

EAST AFR. PROT

17217

REC.
REG. 14 APR 15

17217

Crown Agents

1915

13 April

Last previous Paper.

B a
13940

Kilindini Port Improvements

*Sends two additional copies of Cons. Improv
plan.*

*Send out 1 copy 3 pm. with up. 6 sep.
Rebby, or 13940
L.S. 144.15
atone*

Copy of plans sent 16 April 15 3 pm.

Next subsequent Paper.

B a
13945

EAST AFR. PROT
17217

17217
REC'D
REC'D 14 APR 15

Crown Agents

1915
19 Apr.

Last previous Paper.
62
13940

Kilindini Port Improvements

Sends two additional copies of Cons. Improv
plan.

Sent one copy 3 pm. not up to date.
Reply on 13940
lett. 14.4.15
at once

copy of plans sent 16 (14) 15 3 pm.

Next subsequent Paper.
62
13945

E

283/25

ALL COMMUNICATIONS
TO BE ADDRESSED TO THE
CROWN AGENTS FOR THE COLONIES,
THE ABOVE REFERENCE AND THE
DATE OF THIS LETTER BEING QUOTED.

17217
Recd
14 APR 15

TELEGRAMS, "CROWN, LONDON."
TELEPHONE 7780 VICTORIA (6 LINES)

WHITEHALL GARDENS,
LONDON, S. W.

13th April, 1915.

Sir,

In compliance with your letter No. 1394 of 13th March, I have the honour to enclose two sectional copies of the Consulting Engineers' plan illustrating proposed improvements at Kilindini pier.

I have the honour to be,

Sir,

Your obedient servant,

[Signature]
For Crown Agents.

The Under Secretary of State.

&c. &c. &c.

Colonial Office.

1025

Rec: [illegible]
Rec: 7 24-16

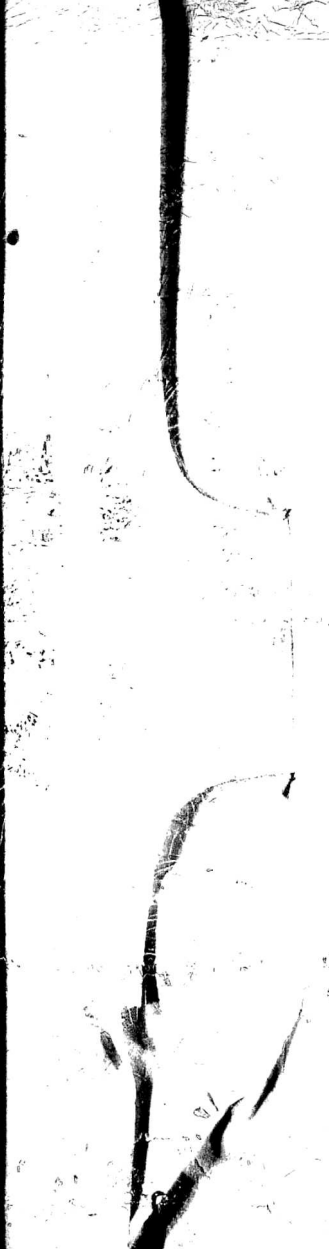

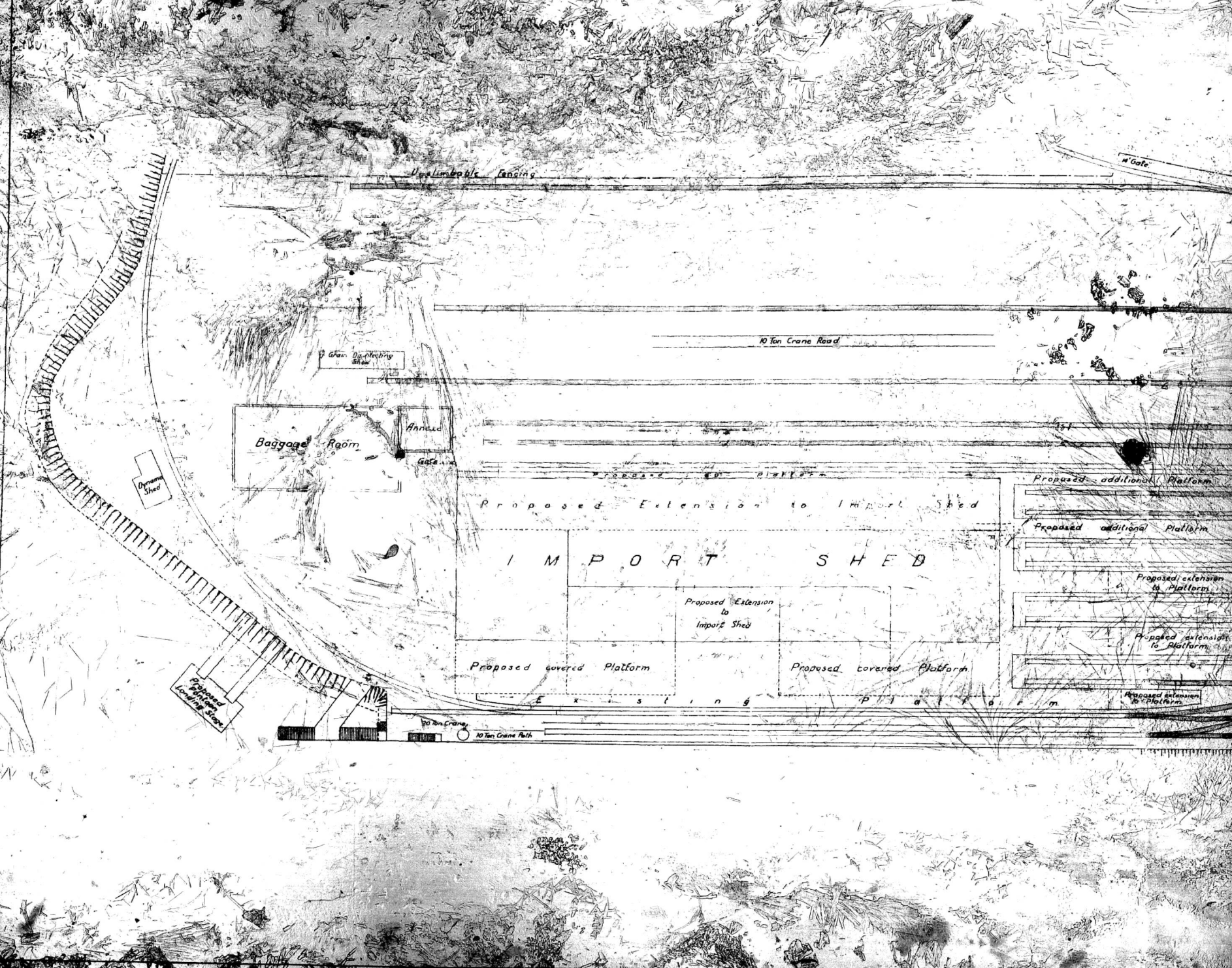

Unstable facing

W Gate

10 Ton Crane Road

Gen. Dr. Storage Shed

Baggage Room

Annex

Drydock Shed

Proposed Extension to Import Shed

IMPORT SHED

Proposed Extension to Import Shed

Proposed covered Platform

Proposed covered Platform

Proposed additional Platform

Proposed additional Platform

Proposed extension to Platform

Proposed extension to Platform

Proposed extension to Platform

Shipyard Landing Stage

10 Ton Crane

10 Ton Crane Path

EXISTING PLATFORM

Proposed extension to Platform

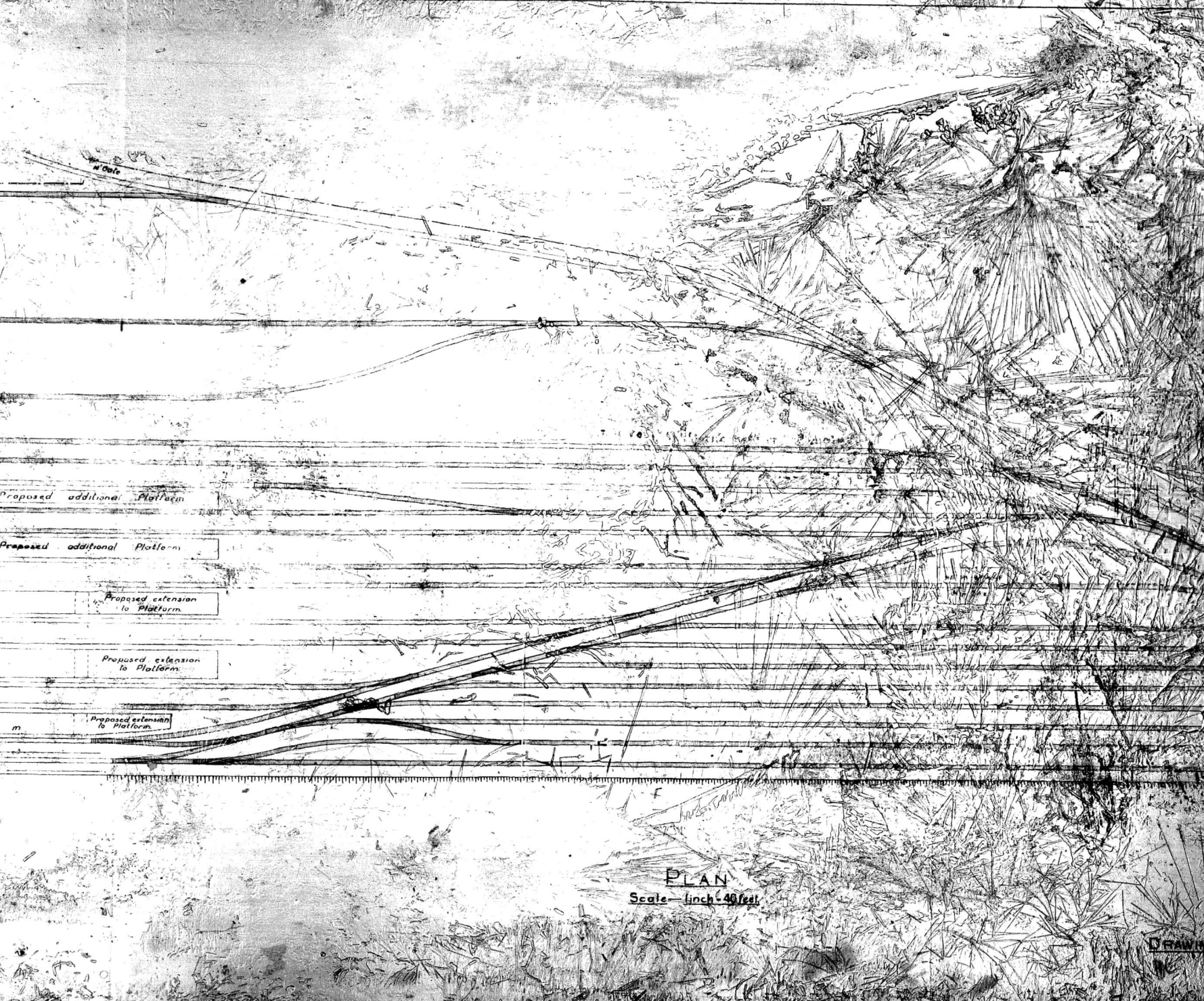

N Gate

Proposed additional Platform

Proposed additional Platform

Proposed extension to Platform

Proposed extension to Platform

Proposed extension to Platform

PLAN
Scale - 1 inch = 40 feet

DRAWN