

1931

Kenya

No. 17201

SUBJECT

C0533/412

*Classification of Areas of Land.*

*Alienated Land and Land Available for  
Alienation.*

Previous

16197/30.

Subsequent

18119/32

1. See byref 238 29 April  
 Enclose pamphlets showing classification of  
 areas and analysis of areas of administrative  
 Districts with memorandum showing difference  
 between 1930 and 1929 compilations

The variations between the Returns  
 for 1929 & the Returns balance  
 are follows:-

Taxes	+ 10	Gold Reserves	- 11
Townships	+ 16	Crown land	- 74
Alienated	+ 127	Unsurveyed	- 62

ack up to <sup>thanks</sup> ~~contact~~

ESP 28-V-31

Gratton  
16/31

JW Allen  
16/31

see Palmer  
3.6.31

W.L.S. 3.6.31

Accordingly

ESP 3-6-31

To Gov 395 (1 amwd) 10 JUN 1931

DESTROYED UNDER STATUTE

1 Gov. Order 238

29 April 2

enclose pamphlets showing classification of areas and analysis of areas of administrative Districts with memorandum showing difference between 1930 and 1929 compilations

The variations between the Returns for 1929 & the Returns balance as follows:

Forest	+ 10	Govt Reserves	- 11
Townships	+ 16	Crown land	- 74
alienated	+ 127	do unsurveyed	- 62

ack with <sup>thanks</sup> enclosed

CSM 28-V-31

Gratton  
16/31

JW Allen  
1/6/31

see balance sheet  
3.6.31

W. G. ...  
3.6.31

Accordingly

CSM 31  
3-6-31

To Gov. 295 (1 unword) 10 JUN 1931

DESTROYED UNDER STATUTE

KENYA.

No. 238



GOVERNMENT HOUSE,  
NAIROBI,  
KENYA

RECEIVED  
26 MAY 1931  
COL. OFFICE

29<sup>th</sup> April, 1931.

My Lord,

No 2 e. 16/4/31

I have the honour to refer to Your Lordship's despatch No.472 of the 23rd June, 1930, on the subject of the classification of areas of land in the Colony and Protectorate, and to my despatch No.314 of the 20th May, 1930.

2. For Your Lordship's information I forward two copies of a pamphlet showing the classification of areas as at 31st December, 1930, and two copies of a pamphlet showing the Analysis of areas of Administrative Districts as at 31st December, 1930.

3. A memorandum is also enclosed showing the differences between this compilation and the similar one for 1929, and reasons for these differences.

I have the honour to be,

My Lord,

Your Lordship's most obedient, humble servant,

BRIGADIER GENERAL,  
GOVERNOR.

THE RIGHT HONOURABLE LORD PASSFIELD, P.C.,  
SECRETARY OF STATE FOR THE COLONIES,  
DOWNING STREET,  
LONDON, S.W.1.

RECEIVED  
26 MAY 1931  
COL. OFFICE



4

VARIATIONS IN ANALYSIS OF DISTRICT AREAS  
BETWEEN END OF 1929 AND END OF 1950.

	District.	Forest.	Govt. Reserves.	Townships.	Alienated Land.	Native Reserve.	Crown Land.	Crown Land Unsurveyed.	Water
1.	Digo		+ 1		+ 7			- 8	
2.	Fort Hall				+ 55		+ 55		
3.	Kiambu			+ 1	- 1				
4.	Kilifi		+ 5		+ 8		- 2	- 9	
5.	Kisumu Londiani		- 1	- 2	+ 4		- 1		
6.	Laikipia				+ 108		- 108		
7.	Machakos				- 17		+ 22	- 5	
8.	Mombasa		+ 1		- 1				
9.	Nairobi		- 7	+ 18	+ 3		+ 5	- 19	
10.	Naivasha				+ 4		- 4		
11.	Nakuru	+ 7		- 5	+ 1		- 5		
12.	North Nyeri		- 4		+ 27		- 21	- 2	
13.	Teita				+ 25			- 25	
14.	Trans Nzola				- 2		+ 2		
15.	Uasin Gishu	+ 5	- 4	+ 4	- 4		+ 1		
		+ 10	- 11	+ 16	+ 127		- 74	- 68	

- (1) 1 Sq.m. of Unsurveyed Crown Land becomes Leper Station.  
7 " " " " " " " " Alienated Land.
- (2) L.R. Nos. 5529, 4961, 1977, 1987-9, 2011-13, 3520, 3528, 1994  
(Part of) Previously shown as Alienated Land becomes Crown Land  
35 sq. miles.
- (3) 1 sq. mile of Alienated Land now part of Nairobi Township in  
Kiambu District.
- (4) 3 sq. miles of Unsurveyed Crown Land, becomes Government Reserve.  
6 " " " " " " " " Alienated Land.  
2 " " " " " " " " Crown Land becomes Alienated Land.



- (13) 25 Sq. miles of Unsurveyed Crown Land now Alienated.
- (14) L.R. 2985 and 2202 (Alienated Land) now Crown Land, L.R. 2019 and part of 2055 (Crown Land) to be Alienated, L.R. 2055 (Govt. Reserve) now Alienated Crown + 2, Alienated - 2 sq. m.
- (15) Alienated Land reduced by 4 sq. miles for Eldoret Township Area No. 9 (C.L. Elgon) reverts to Forest Reserve 3 sq. miles. L.R. 2227 (Alienated Land) should be Crown Land 4 sq. miles. L.R. 858/2 (Government Reserve) now Alienated Land 4 sq. miles. 18.5 acres of L.R. 1798 (Alienated Land) given up for 74 acres of C.L.  
100.0 acres of Crown Land now Alienated } Kiptarren.

(All areas are adjusted to the nearest square mile.)

ALIENATED LAND.

Land as per quarterly return for year ending 31st December (in acres)	146615.3
Actual reversions in last quarters return	<u>7698.0</u>
	138917.3

Less

Ranisi Sugar Co. Previously shown as A.L.	575	
L.R. 1251 previously shown A.L.	=	-310
L.R. 8235 " " A.L.	=	4792
L.R. 2401 " " A.L.	=	1869
L.R. 1246 should be 2494 acres not 2500	=	6
L.R. 2771 should be 4141 acres not 4221	=	<u>80 7652</u>

Plus

	acres	& not	acres		
Taita Concessions	10010		10000	=	10
	950		750	=	200
L.R. 1596/2-7	1009		997	=	12
L.R. 1597/1-7	1131		1108	=	18
L.R. 2648	157		1480	=	110
L.R. 2668	3271		3206	=	<u>65 415</u>
					7218.0
					<u>151698.3</u>
					Sq. Miles.
					<u>205.78</u>

= in sq. miles

Various alienated land reverted to Crown &c. and not in Secretariat return)	As per separate sheets.
--------------------------------------------------------------------------------	-------------------------------

<u>79.0</u>
126.78

Increase in Alienated Land as per my return	<u>127.0</u>
---------------------------------------------	--------------

Surplus area	<u>0.22</u>
--------------	-------------

AREAS NOT INCLUDED IN SECRETARIAT RETURN.

Fort Hall.

				Acres.			
L.R. 4961	(A.L.)	should be	C.L.	681.4			
L.R. 1977	"	"	"	858.0			
L.R. 1987-9	"	"	"	8642.0			
L.R. 2011-S	"	"	"	9148.0			
L.R. 5520	"	"	"	165.0	acres	sq. m.	sq. mile
L.R. 5528	"	"	"	161.0	17651.4 =	27.55 =	27.0

Kiambu

Nairobi Township from Alienated Land - 1.0

Lakisia.

L.R. 2417	(A.L.)	should be	C.L.	5864			
L.R. 2515	"	"	"	180			
L.R. 3349	"	"	"	158			
L.R. 2513	"	"	"	160			
L.R. 3280	"	"	"	1847			
L.R. 2587	"	"	"	480			
5304-5)	"	"	"	8667			
L.R. 3286	C.L.	"	A.L.	2317	4450 =	6.95 =	7.0

Machakos.

L.R. 1731/R	(A.L.)	should be	C.L.	2421			
L.R. 1746	"	"	"	2557			
L.R. 915/2/1	"	"	"	1016			
L.R. 1325	"	"	"	4055	acres.	sq. m.	
L.R. 1326	"	"	"	7106	17135 =	26.77 =	27.0

Nairobi.

L.R. 3675	(A.L.)	should be	C.L.	2455	acres	sq. m.	
L.R. 3675/R	"	"	"	649	3084 =	4.82 =	5.0

A.L. - Nairobi Township 11 sq. m. - 11.0

Nakuru.

A.L. - Nakuru Township 2 sq. m. - 2.0

North Nyeri.

L.R. 5145	(A.L.)	should be	C.L.	249			
L.R. 5151	"	"	"	355			
L.R. 2282/R	"	"	"	450			
L.R. 3408	(G.R.)	"	"	166	1032		
L.R. 5145	(C.L.)	"	"	246	412		
					630 =	.97 =	1.0

Carried Forward. 81.0

Brought Forward.

sq. miles.  
- 81.0

Trans Ngoina.

L.R. 2935 (A.L.) should be C.L. 1275			
L.R. 2932 " " " 1590	2855		
L.R. 3019 (C.L.) " " A.L. 1221			
	<u>1634</u>	-	sq.m. 2.55 - 2.0

Uasin Gishu.

A.L. to Eldoret Township	4 sq. m.	-	4.0
L.R. 2227 (A.L.) should be C.L. 2227	=	3.57	
L.R. 858/2 (U.R.) " " A.L. 2503	=	3.91	

sq. m. 87.0

Teita.

L.R. 5951 (U.C.L.) not previously shown			
as A.L. 5000 acres	=	7.81	8.0

Total reversions &c. from Alienated Land to Crown Land &c. sq.m. 79.0

*Diagram to illustrate the relation of various areas to the total area of Kenya Colony and Protectorate.*

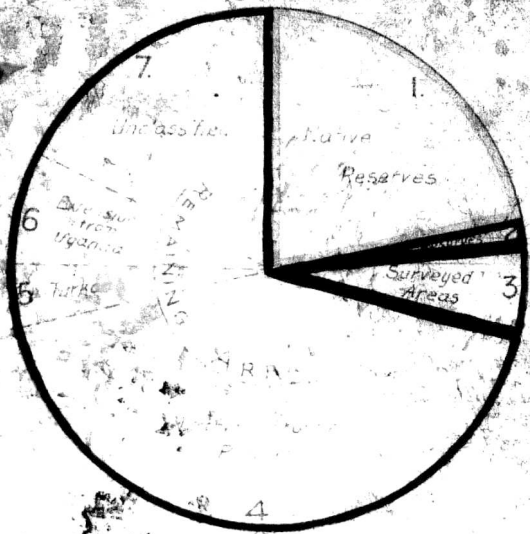

Total Area	29730 3/4 Miles
Native Reserves	5250
Surveyed Areas	24960

*Memorandum to the effect that the total area of Kenya Colony and Protectorate is 29730 3/4 Miles. The area of the Native Reserves is 5250 Miles and the area of the Surveyed Areas is 24960 Miles.*

Diagram to illustrate the relation of various areas to the total area of Kenya Colony and Protectorate.

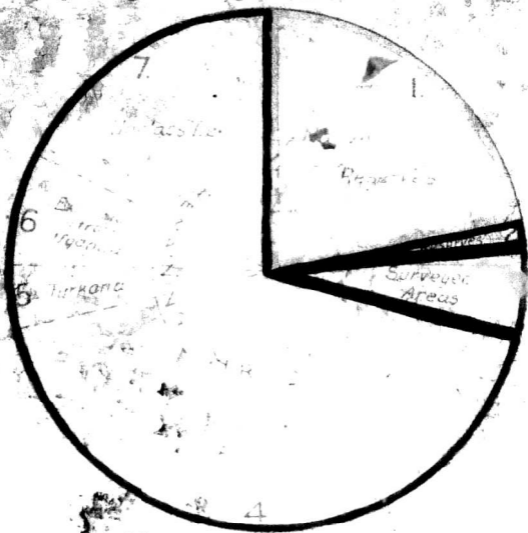

Total area of Kenya Colony and Protectorate = 730,000 sq. miles.  
 Area of Reserves = 100,000 sq. miles.  
 Area of Surveyed Areas = 100,000 sq. miles.

This area is equal to the area of the United Kingdom and is the same as the area of the United States of America.





12

No. 1 on Diagram  
Native Reserves

*Areas of Native Reserves as Gazetted*

	Sq Miles
North Kivu	2394
Central Kivu	1772
South Kivu	2856
Nandi	736
Lumbwa	350
(Bergit & G. S. S.)	
Sun	3389
Kamuzia	1600
Marakwet	752
Elgeyo	712
Nyeri	255
Alasai	749
Ngindo	480
Fort Hall	183
Ngese	743
Embu	522
Meru	711
Machakos (S. & N.)	670
Makumbili	476
Kisumu (M. & T. S. S.)	3911
(M. & T. S. S.)	
Taveta	40
Babinda	200
Sogalla	47
Northern Nyika	562
Southern Nyika	562
Digo detached areas	79
Southern Pokomo	30
Central Pokomo	30
Northern Pokomo	15
<b>Total</b>	<b>4829</b>

The area covered by the gazetted areas of the Native Reserves is 4829

sq miles

of which 1772 sq miles are reserved for the

proclaimed forest reserves

affording a total of 1772 sq miles

of native areas

of which 1772 sq miles are reserved for the

proclaimed forest reserves

affording a total of 1772 sq miles

No 2 on Diagram  
Forest Reserves

Total Area of Forest Reserves	50 Miles	4415 *
Gazetted Forests in Native Reserves		119
Area of Forest Reserves in Non Native Land		4296

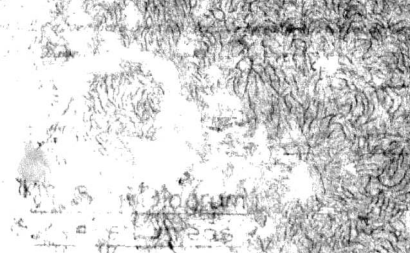

	50 Miles	Area
	10.89	8647380
	15.2	845440
	2.51	147840
	3.3e	216370
	12.589	8056960

No 2 on District Forest Reserves

Total Area of Forest Reserves	50 Miles
Gazetted forests in Native Reserves	4415
Area of Forest Reserves in Non Native Land	4296

...

STATEMENT

	Sq Miles	Area
...	10.94	8847.360
...	15.21	8454.40
...	2.51	1478.80
...	3.30	2163.80
...	12.50	2860.95

...



nos 4 5 6 & 7 on Diagram

14

Area	Spillover	Water	Area
1	1.000	1.000	
2	1.859	1.240	
3	39.575	18.34	
4	15.780	5.144	

1. 1.000  
 2. 1.859  
 3. 39.575  
 4. 15.780

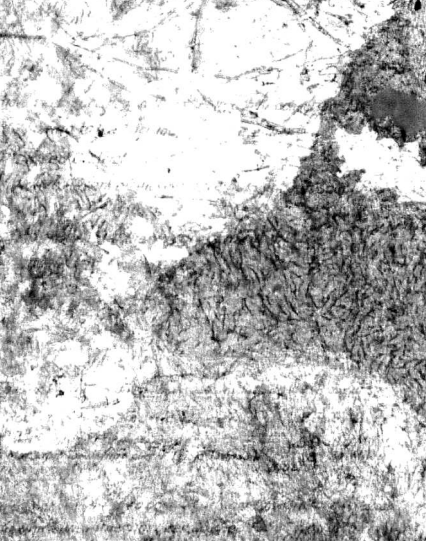

Additional faint text and markings at the bottom of the page, including what appears to be a scale bar and some illegible labels.

COLONY AND PROTECTORATE OF KENYA.

SURVEY AND REGISTRATION DEPARTMENT.

Administrative District

BARINGO

Total Area, as gazetted = 3462 Sq. Miles.

Water Area = 63 " "

Net Land Area = 3399 " "

This area is distributed as follows:-

	Non-Native Land	Native Land	Totals
Native Occupation		3394	3394
Forest Reserves			
Agricultural Reserves			
Veterinary Reserves ) and Outspans )			
Other Govt. Reserves			
Townships and ) Township Reserves )			
Alienated Land	5 <sup>a</sup>		
Land surveyed for ) alienation )			
Crown Land unsurveyed			
<b>Total Land Area</b>	<b>5</b>	<b>3394</b>	<b>3399</b>
Water Area	44 <sup>b</sup>	19 <sup>c</sup>	63
<b>Total Area including Water</b>	<b>49</b>	<b>3413</b>	<b>3462</b>

NOTES.

- a. Part of L.R. 5259.
- b. Lake Baringo.
- c. Lakes Kamnarck & Hannington.

COLONY AND PROTECTORATE OF KILYA.  
SURVEY AND REGISTRATION DEPARTMENT.

Administrative District

DIGO.

Total Area, as gazetted	=	3052	Sq. Miles.
Water Area	=	25	" "
Net Land Area	=	3027	" "

This area is distributed as follows:-

	Non-Native Land	Native Land	Totals
Native Occupation		b.c. 1901	1901
Forest Reserves	51		51
Agricultural Reserves			
Veterinary Reserves) and Outposts			
Other Reserves	1		1
Power Reserves, (Reserves)	3		3
Arable Land	188		188
Land reserved for ( )	1		1
Uncrown Land unsurveyed	876 <sup>a</sup>		876
Total Land Area	1126	1901	3027
Water Area	25		25
Total Area including Water	1151	1901	3052

NOTES.

- a. Includes 3 sq. Miles for Islands.
- b. The Kaya Keteji, also a portion of the Pungu Native Reserve, included in the Digo Reserves are in Mombasa District. Area taken as 1 sq. Mile.
- c. Includes 46 sq. Miles for Wasin-Shimoni Communal Reserve.



COLONY AND PROTECTORATE OF KENYA.

SURVEY AND REGISTRATION DEPARTMENT.

Administrative District

ELGEYO

Total Area, as gazetted	=	412 Sq. Miles.
Water Area	=	- " "
Net Land Area	=	412 " "

This area is distributed as follows:-

	Non-Native Land	Native Land	Totals
Native Occupation		389 <sup>a</sup>	389
Forest Reserves		23	23
Agricultural Reserves			
Veterinary Reserves and Outspans			
Other Govt. Reserves			
Townships and Township Reserves			
Alienated Land			
Land surveyed for alienation			
Crown Land unsurveyed			
Total Land Area		412	412
Water Area		-	-
Total Area including Water		412	412

NOTES.

a. Includes 110.0 Sq. Miles of Sansiviera Concession,  
(also 62 Sq. Miles in Marakwet).

COLONY AND PROTECTORATE OF KENYA.  
SURVEY AND REGISTRATION DEPARTMENT.

Administrative District                      EMBU  
Total Area, as gazetted = 1508 Sq. Mils.  
Water Area = - " "  
Net Land Area = 1508 . . .

This area is distributed as follows:-

	Non-Native Land	Native Land	Totals
Native Occupation		1084	1084
Forest Reserves	218		218
Agricultural Reserves			
Veterinary Reserves ) and Outspans )			
Other Govt. Reserves			
Townships and ) Township Reserves )		6	6
Alienated Land			
Land surveyed for alienation			
Crown Land unsurveyed			
<b>Total Land Area</b>	<b>218</b>	<b>1090</b>	<b>1508</b>
Water Area	-	-	-
<b>Total Area including Water</b>	<b>218</b>	<b>1090</b>	<b>1508</b>

NOTES:

COLONY AND PROTECTORATE OF KENYA.

SURVEY AND REGISTRATION DEPARTMENT.

Administrative District

FORT HALL

Total Area, as gazetted = 1208 Sq. Miles.

Water Area = - " "

Net Land Area = 1208 " "

This area is distributed as follows:-

	Non-Native Land	Native Land	Totals
Native Occupation		580	580
Forest Reserves	133		133
Agricultural Reserves			
Veterinary Reserves and Outspans	3		3
Other Govt. Reserves	12		12
Townships and Township Reserves		3	3
Alienated Land	292		292
Land surveyed for alienation	185		185
Crown Land unsurveyed			
Total Land Area	625	583	1208
Water Area	-	-	-
Total Area including Water	625	583	1208

ACES.



## COLONY AND PROTECTORATE OF KENYA.

## SURVEY AND REGISTRATION DEPARTMENT

Administrative District

CENTRAL KAVIROUNDO

Total Area, as gazetted = 2420 Sq. Miles

Water Area = 658 " "

Net Land Area = 1762 " "

This area is distributed as follows:-

	Non-native Land	Native Land	Totals
Native Occupation		1760	1760
Forest Reserves			
Agricultural Reserves			
Veterinary Reserves and Outposts			
Other Govt. Reserves			
Reserves for Townships Reserves		1	1
Alienated Land		1	1
Land surveyed for alien- ation			
Crown Land unsurveyed			
Total Land Area		1762	1762
Water Area	648 <sup>a</sup>	10 <sup>b</sup>	658
Total Area including Water	648	1772	2420

NOTES.

- a. Victoria Nyanza & Kavirondo Gulf.
- b. Inland Lakes.

COLONY AND PROTECTORATE OF KENYA.

SURVEY AND REGISTRATION DEPARTMENT.

Administrative District

SOUTH KAVIRONDO

Total Area, as gazetted	=	3730	Sq. Miles
Water Area	=	774	" "
Net Land Area	=	2956	" "

This area is distributed as follows:-

	Non-Native Land	Native Land	Totals
Native Occupation		2954	2954
Forest Reserves			
Agricultural Reserves			
Veterinary Reserves } and Outspans }			
Other Govt. Reserves			
Townships and } Township Reserves }		2	2
Alienated Land			
Land surveyed for alienation			
Crown Land unsurveyed			
<b>Total Land Area</b>		2956	2956
Water Area	797 <sup>a</sup>		797
<b>Total Area including Water</b>	797	2956	3753 <sup>b</sup>

NOTES.

- a. Waters of Victoria Nyanza & Kavirondo Gulf.
- b. Includes 23 sq.m. of Victoria Nyanza (Mwaru Pt - Pymari Island) transferred from Uganda, but not yet gazetted in South Kavirondo District.

## COLONY AND PROTECTORATE OF KENYA.

## SURVEY AND REGISTRATION DEPARTMENT.

Administrative District

KERICHO

Total Area, as gazetted = 1617 Sq. Miles

Water Area = - " "

Net Land Area = 1617 " "

This area is distributed as follows:-

	Non-Native Land	Native Land	Totals
Native Occupation		821	821
Forest Reserves	276		276
Agricultural Reserves			
Veterinary Reserves and Outposts			
Game and Hunting Reserves			
Public Land	25		25
Alienated Land	278	9	287
Land reserved for the future	1		1
Crown Land unsurveyed	207 <sup>a</sup>		207
Total Land Area	787	830	1617
Water Area	-	-	
Total Area including Water	787	830	1617

NOTES.

a. ( 25 sq.m. Land adjacent to S.W. Mau Forest Reserve  
 (167 sq.m. Chepalungo area.

COLONY AND PROTECTORATE OF KENYA.

SURVEY AND REGISTRATION DEPARTMENT.

Administrative District KIAMBU

Total Area, as gazetted = 1071 Sq. Miles.  
 Water Area = - " "  
 Net Land Area = 1071 " "

area is distributed as follows:-

	Non-Native Land	Native Land	Totals
Native Occupation		398	398
Forest Reserves	229		229
Agricultural Reserves	3		3
Waterinary Reserves } and Outspans }			
Crown Govt. Reserves	13		13
Headships and } Township Reserves }	5 <sup>a</sup>	2	7
Unsurveyed Land	414		414
Land surveyed for } settlement }	7		7
Crown Land unsurveyed			
Total Land Area	671	400	1071
Water Area	-	-	-
Total Area including Water	671	400	1071

ES.

Includes 1 sq. Mile of Nairobi Municipal area.



COLONY AND PROTECTORATE OF KENYA.  
SURVEY AND REGISTRATION DEPARTMENT.

Administrative District

**KILIFI**

Total Area, as gazetted	=	4957	Sq. Miles.
Water Area	=	42	" "
Net Land Area	=	4915	" "

This area is distributed as follows:-

	Non-Native Land	Native Land	Totals
Native Occupation		2349 <sup>a</sup>	2349
Forest Reserves	131		131
Agricultural Reserves	3		3
Veterinary Reserves and Outspans			
Other Govt. Reserves			
Townships and Township Reserves	34	15	49
Alienated Land	266	1	267
Land surveyed for alienation	13		13
Crown Land unsurveyed	2103		2103
Total Land Area	2550	2365	4915
Water Area	40 <sup>b</sup>	2 <sup>c</sup>	42
Total Area including Water	2590	2367	4957

Notes.

- a. Northern Nyika Native Reserve.
- b. Mostly Creeks & Mangrove Swamps.
- c. Lake Jilori.

COLONY AND PROTECTORATE OF KENYA.

SURVEY AND REGISTRATION DEPARTMENT.

Administrative District

KISUMU-LONDIANI

Total Area, as gazetted	=	766	Sq. Miles.
Water Area	=	2	" "
Net Land Area	=	764	" "

This area is distributed as follows:-

	Non-Native Land	Native Land	Totals
Native Occupation			
Forest Reserves	168		168
Agricultural Reserves			
Veterinary Reserves) and Outspans )	15		15
Other Govt. Reserves	2		2
Townships and ) Township Reserves )	19		19
Alienated Land	545		545
Land surveyed for ) alienation )	15 <sup>b</sup>		15
Crown Land unsurveyed			
Total Land Area	764		764
Water Area	2 <sup>a</sup>		2
Total Area including Water.	766		766

NOTES.

- a. Part of Kavirondo Gulf within Kisumu Township.
- b. Includes 2 sq. miles (reduction of Kisumu Township) which is to be reverted to Central Kavirondo Native Reserve.

COLONY AND PROTECTORATE OF KENYA.  
SURVEY AND REGISTRATION DEPARTMENT.

Administrative District KITUI

Total Area, as gazetted	=	18270	Sq. Miles.
Water Area	=	-	" "
Net Land Area	=	18270	" "

This area is distributed as follows:-

	Non-Native Land	Native Land	Totals
Native Occupation		5909 <sup>a</sup>	5909
Forest Reserves			
Agricultural Reserves			
Veterinary Reserves } Outspans }			
Other Govt. Reserves			
Townships and } Township Reserves }		2 <sup>b</sup>	2
Alienated Land	38		38
Land surveyed for } alienation }			
Crown Land unsurveyed	12321		12321
Total Land Area	12359	5911	18270
Water Area	-	-	-
Total Area including Water	12359	5911	18270

NOTES.

a. This comprises:- Kitui 4720  
Mamoni 1069 } 5911  
Tharaka 122)

b. Kitui Township.

COLONY AND PROTECTORATE OF KENYA.

SURVEY AND REGISTRATION DEPARTMENT.

Administrative District

LAKEURIA

Total Area, as gazetted	=	3195 Sq. Miles.
Water Area	=	2 " "
Net Land Area	=	3195 " "

The area is distributed as follows:-

	Non-Native Land	Native Land	Totals
Native Occupation			
Forest Reserves	310		310
Agricultural Reserves			
Veterinary Reserves } and Outspans )	31		31
Other Govt. Reserves	6		6
Townships and } Township Reserves )	12		12
Alienated Land	1211		1211
Land surveyed for } alienation )	315 <sup>a</sup>		315
Crown Land unsurveyed	1308		1308
Total Land Area	3195		3195
Water Area	2		2
Total Area including Water	3195		3195

NOTES.

a. Includes 11 sq. miles of Swamp.

COLONY AND PROTECTORATE OF KENYA.

SURVEY AND REGISTRATION DEPARTMENT.

Administrative District

LALJI

Total Area, as gazetted = 2550 Sq. Miles

Water Area = 119

Net Land Area = 2431

This area is distributed as follows:-

	Non-Native Land	Native Land	Totals
Native Occupation			
Forest Reserves	7		7
Agricultural Reserves			
Veterinary Reserves } and Outspans )			
Other Govt. Reserves			
Townships and ) Township Reserves )	56		56
Alienated Land	34		34
Land surveyed for ) alienation )	3		3
Crown Land unsurveyed	2330 <sup>a</sup>		2330
Total Land Area	2430		2430
Water Area	119		119
Total Area including Water	2549		2549

FOOTNOTES.

a. 1 square mile deducted from gazetted area on account of transfer to Italy, near Dick's Head.

COLONY AND PROTECTORATE OF KENYA.

SURVEY AND REGISTRATION DEPARTMENT.

Administrative District

MACHAKOS

Total Area, as gazetted = 5032 Sq. Miles.  
 Water Area = - " "  
 Net Land Area = 5032 " "

This area is distributed as follows:-

	Non-Native Land	Native Land	Totals
Native Occupation		2150 <sup>a</sup>	2150
Forest Reserves		14 <sup>b</sup>	14
Agricultural Reserves			
Veterinary Reserves and Outspans	4		4
Other Govt. Reserves			
Townships and Township Reserves	19 <sup>c</sup>	2 <sup>b</sup>	21
Alienated Land	781		781
Land surveyed for alienation	331		331
Crown Land unsurveyed	1731		1731
<b>Total Land Area</b>	<b>2866</b>	<b>2166</b>	<b>5032</b>
Water Area	-	-	-
<b>Total Area including Water</b>	<b>2866</b>	<b>2166</b>	<b>5032</b>

NOTES.

- a. Comprises Machakos (Ulu) 1654  
 Chyale 82  
 Mwinzau 25  
 Chyulu 389  
 2150
- b. Machakos Township, except Commonage.
- c. Includes Commonage.
- d. Machakos Native Reserve.

16.

*This appears as the  
 distribution is to some  
 extent of the same line  
 1915*

COLONY AND PROTECTORATE OF KENYA.  
SURVEY AND REGISTRATION DEPARTMENT.

Administrative District

MARAKWET

Total Area, as gazetted = 752 Sq. Miles.  
 Water Area = - " "  
 Net Land Area = 752 " "

This area is distributed as follows:-

	Non-Native Land	Native Land	Totals
Native Occupation		712 <sup>b</sup>	712
Forest Reserves		20	20
Agricultural Reserves			
Veterinary Reserves ) (and Outspans )			
Other Govt. Reserves			
Townships and ) (Township Reserves )			
Alienated Land			
Land surveyed for ) (alienation )			
Crown Land unsurveyed			
Total Land Area		752	752
Water Area		-	-
Total Area including Water		752	752

NOTES.

- a. Marakwet Native Reserve also includes 20 Sq. Miles in Uasin Gishu District (Cherangani).
- b. Contains L.R. No. 6994 (part of Sansoviere Concession) 62 Sq. Miles. (Balance of 110 Sq. Miles in Elgeyo).

COLONY AND PROTECTORATE OF KENYA.

SURVEY AND REGISTRATION DEPARTMENT.

Administrative Province	MASAI
Total Area, as gazetted	= 15252 Sq. Miles.
Water Area	= 55 " "
Net Land Area	= 15177 " "

This area is distributed as follows:-

	Non-Native Land	Native Land	Totals
Native Occupation		14797	14797
Forest Reserves		7	7
Agricultural Reserves			
Veterinary Reserves and Outspans			
Other Govt. Reserves		2	2
Townships and Township Reserves		5 <sup>c</sup>	5
Alienated Land	348 <sup>b</sup>	8	356
Land surveyed for alienation			
Group Land unsurveyed	40		40
Total Land Area	388	14789 <sup>a</sup>	15177
Water Area		55	55
Total Area including Water		14844	15252

- a. The Native Reserve also includes 118 sq. Miles in Malva District, added on the surrender of the former circumcision area on Kinangop.
- b. Includes Lake Magadi, and portion of Lake Natron.
- c. Reduction in Township brought about by new survey of Ngong Township.



COLONY AND PROTECTORATE OF SOMALIA.

SURVEY AND REGISTRATION DEPARTMENT.

Administrative District

NERU

Total Area, as gazetted = 5296 Sq. Mils.

Water Area =

Net Land Area = 5296

This area is distributed as follows:-

	Non-Native Land	Native Land	Totals
Native Occupation		2406	2406
Forest Reserves	169	55	244
Agricultural Reserves			
Veterinary Reserves) and Outspans			
Other Govt. Reserves			
Townships and Township Reserves)		10	10
Alienated Land			
Land surveyed for alienation			
Crown Land unsurveyed	826		826
Total Land Area,	815	2471	5296
Water Area	-	-	-
Total Area including Water	815	2471	5296

a. To be revisited

COLONY AND PROTECTORATE OF KENYA.

SURVEY AND REGISTRATION DEPARTMENT.

36

Administrative District

NUMBER

Total Area, as ascertained - Sq. Miles  
 Water Area -  
 Net Land Area -

This area is distributed as follows:-

	Non-Native Land	Native Land	Totals
Native Occupation		1	1
Forest Reserves			
Agricultural Reserves			
Veterinary Reserves and Outcrops			
Other Govt. Reserves	1		1
Townships and Township Reserves	20		21
Alienated Land	50		50
Land surveyed for alienation	8		8
Crown Land unsurveyed			
Total Land Area	80	1 <sup>a</sup>	81
Water Area	25		25
Total Area including Water	105	1	106

NOTES.

- a. Kaya Keteji & portion of Pungu (See Digo District)
- b. Mombasa Island - 5200 acres
- c. Township - 18540

COLONY AND PROTECTORATE OF KENYA.

36

SURVEY AND REGISTRATION DEPARTMENT.

Administrative District

MOMBASA.

Total Area, as gazetted	=	106	Sq. Miles.
Water Area	=	25	" "
Net Land Area	=	81	" "

This area is distributed as follows:-

	Non-Native Land	Native Land	Totals
Native Occupation		1	1
Forest Reserves			
Agricultural Reserves			
Veterinary Reserves } and Outspans }			
Other Govt. Reserves	1		1
Townships and } Township Reserves }	21 <sup>b</sup>		21
Alienated Land	50		50
Land surveyed for } alienation }	8		8
Crown Land unsurveyed			
Total Land Area	80	1 <sup>a</sup>	81
Water Area	25		25
Total Area including Water	105	1	106

NOTES.

- a. Kaya Keteji & portion of Pungu (See Digo District)
- b. Mombasa Island = 3200 acres
- " Township = 18560 (of which 18000 acres are Water)

## COLONY AND PROTECTORATE OF KENYA.

## SURVEY AND REGISTRATION DEPARTMENT.

Administrative District

NAIROBI

Total Area, as gazetted = 246 Sq. Miles.

Water Area = - " "

Net Land Area = 246 " "

This area is distributed as follows:-

	Non-Native Land	Native Land	Totals
Native Occupation			
Forest Reserves			
Agricultural Reserves			
Veterinary Reserves ) and Outspans )			
Other Govt. Reserves	4		4
Townships and ) Township Reserves )	35		35
Alienated Land	121		121
Land surveyed for ) alienation )	13		13
Crown Land unsurveyed	73		73
Total Land Area	246		246
Water Area	-	-	-
Total Area including Water	246	-	246

JES.

COLONY AND PROTECTORATE OF KENYA.

SURVEY AND REGISTRATION DEPARTMENT.

Administrative District

NAIROBI

Total Area, as gazetted = 246 Sq. Miles.  
 Water Area = " "  
 Net Land Area = 246 " "

This area is distributed as follows:-

	Non-Native Land	Native Land	Totals
Native Occupation			
Forest Reserves			
Agricultural Reserves			
Veterinary Reserves ) and Outspans )			
Other Govt. Reserves	4		4
Townships and ) Township Reserves )	35		35
Alienated Land	121		121
Land surveyed for ) alienation )	15		15
Crown Land unsurveyed	73		73
Total Land Area	246		246
Water Area	-	-	-
Total Area including Water	246	-	246

NOTES.

## SURVEY AND REGISTRATION DEPARTMENT.

Administrative District

NAIVASHA

Total Area, as gazetted = 1784 Sq. Miles.

Water Area = 91 " "

Net Land Area = 1693 " "

This area is distributed as follows:-

	Non-Native Land	Native Land	Totals
Native Occupation		118 <sup>a</sup>	118
Forest Reserves	151		151
Agricultural Reserves	9		9
Veterinary Reserves } and Outspans }			
Other Govt. Reserves			
Townships and } Township Reserves }	11		11
Alienated Land	1183		1183
Land surveyed for } alienation }	53 <sup>b</sup>		53
Crown Land unsurveyed	168		168
Total Land Area	1575	118	1693
Water Area	91 <sup>c</sup>		91
Total Area including Water	1666	118	1784

NOTES.

- Extension to Masai Reserve in Kadong area on surrender of former circumcision area on Kinangop.
- Includes former circumcision area.
- Lakes Ol Bollosat & Naivasha.

SURVEY AND REGISTRATION DEPARTMENT.

Administrative District

NAKURU

Total Area, as gazetted	=	2093	Sq. Miles.
Water Area	=	56	" "
Not Land Area	=	2067	" "

This area is distributed as follows:-

	Non-Native Land	Native Land	Totals
Native Occupation		7 <sup>a</sup>	7
Forest Reserves	560		560
Agricultural Reserves			
Veterinary Reserves and Outspans	4		4
Other Govt. Reserves			
Townships and Township Reserves	26		26
Alienated Land	1325		1325
Land surveyed for alienation	117		117
Crown Land unsurveyed	18 <sup>c</sup>		18
Total Land Area	2050	7	2067
Water Area	56 <sup>b</sup>		56
Total area including Water	2086	7	2093

NOTES.

- a. Part of Kamasia Native Reserve boundary requires amending.
- b. Lakes Nakuru, Elmentaita & Solai.
- c. Land adjacent to S.W. Mau Forest Reserve.

COLONY AND PROTECTORATE OF KENYA.

SURVEY AND REGISTRATION DEPARTMENT.

Administrative District

NANDI

Total Area, as gazetted	=	755	Sq. Miles.
Water Area	=	-	" "
New Land Area	=	755	" "

This area is distributed as follows:-

	Non-Native Land	Native Land	Totals
Native Occupation		652	652
Forest Reserves			
Agricultural Reserves			
Veterinary Reserves and Outspans			
Other Govt. Reserves			
Townships and Township Reserves		1	1
Alienated Land	82		82
Land surveyed for alienation			
Crown Land unsurveyed			
Total Land Area	82	652 <sup>a</sup>	735
Water Area	-	-	-
Total Area including Water	82	655	735

NOTES:

a. (The Nandi Native Reserve also includes 10 Sq. Miles alienated Land (Kaimosi) See North Kavirondo District.  
12 Sq. Miles Native Occupation).

22	Sq. Miles	Native Occupation	} In Usin Gishu District.
35	"	Alienated	
4	"	Govt. Reserve	
6	"	Unalienated	



COLONY AND PROTECTORATE OF KENYA.  
 SURVEY AND REGISTRATION DEPARTMENT.

Administrative District

NANDI

Total Area, as gazetted	=	755	Sq. Miles.
Water Area	=	-	" "
New Land Area	=	755	" "

This area is distributed as follows:-

	Non-Native Land	Native Land	Totals
Native Occupation		652	652
Forest Reserves			
Agricultural Reserves			
Veterinary Reserves) and Outspans			
Other Govt. Reserves			
Townships and Township Reserves)		1	1
Alienated Land	82		82
Land surveyed for alienation			
Crown Land unsurveyed			
Total Land Area	82	653 <sup>a</sup>	735
Water Area	-	-	-
Total Area including Water	82	653	735

NOTES:

a. (The Nandi Native Reserve also includes 16 Sq. Miles alienated Land (Kaimosi) See North Kavirondo District. 12 Sq. Miles Native Occupation)..

22 Sq. Miles Native Occupation)	} In Usin Gishu District.
33 " " Alienated	
4 " " Govt. Reserve	
6 " " Unalienated	

SURVEY AND REGISTRATION DEPARTMENT.

Administrative District

NORTH NYERI

Total Area, as gazetted	=	2019	Sq. Miles.
Water Area	=	-	" "
Net Land Area	=	2019	" "

This area is distributed as follows:-

	Non-Native Land	Native Land	Totals
Native Occupation			
Forest Reserves	412		412
Agricultural Reserves			
Veterinary Reserves } and Outspans }	3		3
Other Govt. Reserves	13		13
Townships and } Township Reserves }	35		35
Alienated Land	966		966
Land surveyed for } alienation }	155		155
Crown Land unsurveyed	435		435
Total Land Area	2019		2019
Water Area	-	-	-
Total Area including Water	2019		2019

NOTES.

Within the North Nyeri District is the Njengu Salt Lick with 100' Road Reserve which forms part of the Nyeri Native Reserve.

Total area of this is less than 100 acres.

COLONY AND PROTECTORATE OF KENYA

SURVEY AND REGISTRATION DEPARTMENT

Administrative District: SOUTH NYERI

Total Area as granted - 1476 Sq. Mils.  
 Water Area - \_\_\_\_\_  
 Net Land Area - 1476

This area is distributed as follows:-

	Non-Native Land	Native Land	Totals
Native Occupation		743	743
Forest Reserves	528		528
Agricultural Reserves			
Veterinary Reserves } and Outspans }			
Other Govt. Reserves			
Townships and } Township Reserves }			
Alienated Land			
Land surveyed for } alienation }			
Crown Land unsurveyed	205 <sup>a</sup>		205
Total Land Area	733	743	1476
Water Area			
Total Area including Water	733	743	1476

NOTES.

a. To be reverted to Native Reserve.

COLONY AND PROTECTORATE OF KENYA.  
 SURVEY AND REGISTRATION DEPARTMENT.

Administrative Provinces      NORTHERN FRONTIER  
 Total Area, as gazetted = 95542 Sq. Miles  
                                  Water Area      =      2064  
                                  Net Land Area      =      93478

This area is distributed as follows:-

	Non-Native Land	Native Land	Totals
Native Occupation		86 <sup>a</sup>	86
Forest Reserves	59		59
Agricultural Reserve			
Veterinary Reserves and Outspans			
Other Govt. Reserves			
Townships and Township Reserves	8		8
Alienated Land			
Land surveyed for alienation			
Crown Land unsurveyed	93415 <sup>c</sup>		93415
<b>Total Land Area</b>	<b>93482</b>	<b>86</b>	<b>93568</b>
Water Area	2064 <sup>b</sup>	-	2064
<b>Total Area including Water</b>	<b>95546</b>	<b>86</b>	<b>95632<sup>c</sup></b>

NOTES.

- a. Part of Northern Pokomo Native Reserve.
- b. Lake Rudolph.
- c. This is the adjusted area as determined by the Anglo-Italian Boundary demarcation and includes parts of the former Jubaland Districts of Serehli and Afmadu and excludes portions of Northern Frontier Province now in Italian Territory.

COLONY AND PROTECTORATE OF KENYA.

SURVEY AND REGISTRATION DEPARTMENT.

Administrative District

RAVINE

Total area, as gazetted	=	498	Sq. Miles
Water Area	=	-	"
Net Land Area	=	498	"

This area is distributed as follows:-

	Non-Native Land	Native Land	Totals
Native Occupation			
Forest Reserves	265		265
Agricultural Reserves			
Veterinary Reserves ) and Outspans }	12		12
Other Govt. Reserves			
Township and ) Township Reserves }	3		3
Alienated Land	134		134
Land surveyed for ) alienation. )	6		6
Crown Land unsurveyed	78 <sup>a</sup>		78
Total Land Area	498		498
Water Area			
Total Area including Water	498		498

NOTES.

a. Uasin Gishu Masai.

44

COLONY AND PROTECTORATE OF KENYA.

SURVEY AND REGISTRATION DEPARTMENT.

Administrative District

RAVINE

Total Area, as gazetted	=	498	Sq. Miles
Water Area	=	-	
Net Land Area	=	<u>498</u>	

This area is distributed as follows:-

	Non-Native Land	Native Land	Totals
Native Occupation			
Forest Reserves	265		265
Agricultural Reserves			
Veterinary Reserves } and Outspans }	12		12
Other Govt. Reserves			
Township and Township Reserves }	3		3
Allotted Land	134		134
Land surveyed for alienation. }	6		6
Crown Land unsurveyed	78 <sup>a</sup>		78
<b>Total Land Area</b>	<b>498</b>		<b>498</b>
Water Area			
<b>Total Area including Water</b>	<b>498</b>		<b>498</b>

NOTES.

a. Uasin Gishu Masai.

COLONY AND PROTECTORATE OF KENYA.

SURVEY AND REGISTRATION DEPARTMENT.

Administrative District TANA RIVER  
 Total Area, as gazetted = 9968 Sq. Miles  
 Water Area = " "  
 Net Land Area = 9968 " "

This area is distributed as follows:-

	Non-Native Land	Native Land	Totals
Native Occupation		190 <sup>a</sup>	190
Forest Reserves			
Agricultural Reserves			
Veterinary Reserves } and Outspans }			
Other Govt. Reserves			
Townships and } Township Reserves }	1		1
Alienated Land	2		3
Land surveyed for } alienation }			
Crown Land unsurveyed	9774		9774
Total Land Area	9778	190	9968
Water Area			
Total Area including Water	9778	190	9968

NOTES.

- a. Pokomo Native Reserve viz:-
  - Southern 30 square miles.
  - Central 127 " "
  - Northern 33 " "

86 square miles of North Pokomo Reserve are within the Northern Frontier Province.

SURVEY AND REGISTRATION DEPARTMENT.

Administrative District

TEITA

Total Area, as gazetted	=	6019	Sq. Miles.
Water Area	=	6	" "
Net Land Area	=	6013	" "

This area is distributed as follows:-

	Non-Native Land	Native Land	Totals
Native Occupation		324	324
Forest Reserves			
Agricultural Reserves			
Veterinary Reserves, and Outspans			
Other Govt. Reserves			
Townships and Township Reserves)	4		4
Alienated Land	234	4	238
Land surveyed for alienation			
Crown Land unsurveyed	5447 <sup>c</sup>		5447
Total Land Area	5685	328 <sup>b</sup>	6013
Water Area	6 <sup>a</sup>		6
Total Area including Water	5691	328	6019

NOTES.

- a. Parts of Lakes Jipe and Chalco.
- b. Taveta Native Reserve 48 Sq. Miles  
 Dabida " " 208 " "  
 Segalla " " 82 " "
- c. Included in this area is L.R. No.1074 (21.87 Sq. Miles) for Sansiviera Concession.



SURVEY AND REGISTRATION DEPARTMENT.

Administrative District

TRANS-NZOIA

Total Area, as gazetted = 1155 Sq. Miles.

Water Area = " "

Net Land Area = 1155 " "

This area is distributed as follows:-

	Non-Native Land	Native Land	Totals
Native Occupation		12 <sup>a</sup>	12
Forest Reserves	141		141
Agricultural Reserves			
Veterinary Reserves) and Outspans	13		13
Other Govt. Reserves	31		31
Townships and Township Reserves)	6		6
Alienated Land	885		885
Land surveyed for alienation	67		67
Crown Land unsurveyed			
Total Land Area	1143	12	1155
Water Area	-	-	-
Total Area including Water	1143	12	1155

NOTES.

a. Suk Native Reserve.

COLONY AND PROTECTORATE OF KENYA.

SURVEY AND REGISTRATION DEPARTMENT.

Administrative District

TURKANA

Total Area, as gazetted	=	8867	Sq. Miles
Water Area	=	5	"
Net Land Area	=	8862	"

This area is distributed as follows:-

	Non-Native Land	Native Land	Totals
Native Occupation			
Forest Reserves			
Agricultural Reserves			
Veterinary Reserves } and Outspans }			
Other Govt. Reserves			
Townships and } Township Reserves }			
Alienated Land			
Land surveyed for } alienation }			
Crown Land unsurveyed	8862		8862
Total Land Area	8862		8862
Water Area	5		5
Total Area including } Water }	8867		8867

NOTES

COLONY AND PROTECTORATE OF KENYA

SURVEY AND REGISTRATION DEPARTMENT.

Administrative District

TURKANA

Total Area, as gazetted	=	8867	Sq. Miles
Water Area	=	5	"
Net Land Area	=	8862	"

This area is distributed as follows:-

	Non-native Land	Native Land	Totals
Native Occupation			
Forest Reserves			
Agricultural Reserves			
Veterinary Reserves } and Outspans }			
Other Govt. Reserves			
Townships and } Township Reserves }			
Alienated Land			
Land surveyed for } alienation. }			
Crown Land unsurveyed	8862		8862
Total Land Area	8862		8862
Water Area	5		5
Total Area including Water	8867		8867

NOTES.

COLONY AND PROTECTORATE OF KENYA.

SURVEY AND REGISTRATION DEPARTMENT.

49

Administrative District

UASIN GISHU

Total Area, as gazetted = 1676 Sq. Miles.

Water Area = - " "

Net Land Area = 1676 " "

This area is distributed as follows:-

	Non-Native Land	Native Land	Totals
Native Occupation		42 <sup>a</sup>	42
Forest Reserves	197		197
Agricultural Reserves	12		12
Veterinary Reserves } and Outspans }	2		2
Other Govt. Reserves	34	4 <sup>b</sup>	38
Game Reserves	9		9
Land reserved for settlement	1306	33 <sup>b</sup>	1339
Land reserved for settlement	31	6	37
Land not surveyed			
Total Land Area	1591	85	1676
Water Area	-	-	-
Total Area including Water	1591	85	1676

ES.

a. 20 Sq. Miles Marakwet & 22 Sq. Miles Nandi Native Reserve.

b. Nandi Native Reserve.

COLONY AND PROTECTORATE OF KENYA.

SURVEY AND REGISTRATION DEPARTMENT.

49

Administrative District

UASIN GISHU

Total Area, as gazetted	=	1676 Sq. Miles.
Water Area	=	- " "
Net Land Area	=	1676 " "

This area is distributed as follows:-

	Non-Native Land	Native Land	Totals
Native Occupation		42 <sup>a</sup>	42
Forest Reserves	197		197
Agricultural Reserves	12		12
Veterinary Reserves } and outspans	2		2
Other Govt. Reserves	34	4 <sup>b</sup>	38
Reserves for } the Uasin Gishu	9		9
Unsurveyed	1306	35 <sup>b</sup>	1339
Reserves for } the Uasin Gishu	31	6	37
Unsurveyed			
<b>Total Land Area</b>	<b>1591</b>	<b>85</b>	<b>1676</b>
Water Area	-	-	-
<b>Total Area including Water</b>	<b>1591</b>	<b>85</b>	<b>1676</b>

a. 20 Sq. Miles Marakwet & 22 Sq. Miles Nandi Native Reserve.

b. Nandi Native Reserve.

## COLONY AND PROTECTORATE OF KENYA.

## SURVEY AND REGISTRATION DEPARTMENT.

Administrative District

WEST SUK

Total Area, as gazetted	=	1821	Sq. Miles
Water Area	=	-	" "
Net Land Area	=	1821	" "

This area is distributed as follows:-

	Non-Native Land	Native Land	Totals
Native Occupation		1812 <sup>b</sup>	1812
Forest Reserves			
Agricultural Reserves			
Veterinary Reserves } and Outspans }			
Other Govt. Reserves			
Townships and } Township Reserves }			
Alienated Land	9 <sup>a</sup>		9
Land surveyed for } alienation }			
Crown Land unsurveyed			
Total Land Area	9	1812	1821
Water Area	-	-	-
Total Area including Water	9	1812	1821

NOTES.

- Due to exchange of Farms with Suk Native Reserve
- The West portion of the Suk Native Reserve also contains 12 square miles included in Trans Nzoiia District.

COLONY AND PROTECTORATE OF KENYA.

SURVEY AND REGISTRATION DEPARTMENT.

Administrative District

WEST SUK

Total Area, as gazetted	=	1821	Sq. Miles
Water area	=	-	" "
Net Land Area	=	<u>1821</u>	" "

This area is distributed as follows:-

	Non-Native Land	Native Land	Totals
Native Occupation		1812 <sup>b</sup>	1812
Forest Reserves			
Agricultural Reserves			
Veterinary Reserves } and Outspans }			
Other Govt. Reserves			
Townships and } Township Reserves }			
Alienated Land	9 <sup>a</sup>		9
Land surveyed for } alienation }			
Crown Land unsurveyed			
Total Land Area	9	1812	1821
Water Area	-	-	-
Total Area including Water	9	1812	1821

NOTES.

- a. Due to exchange of Farms with Suk Native Reserve
- b. The West portion of the Suk Native Reserve also contains 12 square miles included in Trans Nzola District.

COLONY AND PROTECTORATE OF KENYA.

SURVEY AND REGISTRATION DEPARTMENT.

Administrative District

EXTENSION FROM UGANDA

Total Area, as gazetted = 15859 Sq. Miles

Water Area = 1240

Net Land Area = 14619

This area is distributed as follows:-

	Non-Native Land	Native Land	Totals
Native Occupation			
Forest Reserves			
Agricultural Reserve			
Veterinary Reserves) and Outspans }			
Other Govt. Reserves			
Townships and ) Township Reserves }			
Alienated Land			
Land surveyed for ) alienation }			
Crown Land unsurveyed			
Total Land Area			
Water Area			
Total Area including Water			

NOTES.

This area has not yet been legally divided into Administrative Districts but descriptions have been drafted whereby about 13504 square miles would be added to Turkana District and 1315 square miles to West Suk.



## COLONY AND PROTECTORATE OF KENYA.

## SURVEY AND REGISTRATION DEPARTMENT.

Administrative District EXTENSION FROM UGANDA

Total Area, as gazetted = 15859 Sq. Miles

Water Area = 1240 . . .

Net Land Area = 14619 . . .This area is distributed as follows:-

	Non-Native Land	Native Land	Totals
Native Occupation			
Forest Reserves			
Agricultural Reserves			
Veterinary Reserves } and Outspans }			
Other Govt. Reserves			
Townships and } Township Reserves }			
Alienated Land			
Land surveyed for } alienation }			
Crown Land unsurveyed			
Total Land Area			
Water Area			
Total Area including Water			

NOTES.

This area has not yet been legally divided into Administrative Districts but descriptions have been drafted whereby about 13504 square miles would be added to Turkana District and 1315 square miles to West Suk.

1951.

Kenya.

No. 17205.

SUBJECT

C0533/412.

Branch Lines K. U. R.

Financing Loan Construction

Previous

16032/30.

Subsequent

15169/22