

1925

KENYA

45749

REC'D
OCT 25 1925

RNOR GRIGG.

TEL
455

DATE

9th October

206

REGISTRATION

*Boydell
G. G. G.*

RESOLUTION OF THE BOARD FROM THE MOUNTAIN TERRITORIES.

*W. S. of S.
W. S. of S.*

States at 3.45 p.m. ...
1926 and enquires what possibilities there are
of recruiting in Portuguese E.A. or any other
African territory.

W. S. of S.

W. S. of S.

Secretary of State

Previous Paper

*BC 37863
24
see log 3024/23*

MINUTES

*1. We must remember that we
are liable to be told later that
local labour could be forthcoming
if adequate wages were paid
normally I should think a heavy
case for unskilled labour is
the work of high rate of salary,
which is not what we want to see
labour simply means a withdrawal
from the amount available for
culture or whether in or out of
the Reserve.*

Subsequent Paper

Log 1290/26

*2. As to Portuguese E.A. we
can't bid against the S.A. thing*

for the southern people, & they are
very anxious to get the land
deed with the same title
and evidence of title for
concessions in P.E.A. and, which
then nature, the time, after
across the boundary into British
territory, it may be seen that the
Natives have not been
that they have not been
in the

3. with 1/1 claim. It has been
renewed on 11/3/86/04,
being not a copy, of any, is now 0.00,
and that some of the
evidence

14. The last time we saw any of
the evidence was in 1904, and
since we have been in contact
with them and
the evidence is already, located on the
spot of the evidence.

It is not here any other, but
found with J.O. Benjamin of the
Council at Delagoa Bay, the
last copy will be found for them.

That when a work has to be finished
the work time is no objection to
completion

281

And I think in the past
the fact
found at the, as I have said
for his views

11/11/1904

17 10 1904

It is not possible to have
a copy of the old maps of Delagoa Bay
language, which is the only
copy of the old maps of Delagoa Bay
in the world, and it is
the only copy of the old maps
of Delagoa Bay in the world.
The only copy of the old maps
of Delagoa Bay in the world
is in the possession of the
British Government, and it
is not possible to have a
copy of the old maps of
Delagoa Bay in the world.
The only copy of the old maps
of Delagoa Bay in the world
is in the possession of the
British Government, and it
is not possible to have a
copy of the old maps of
Delagoa Bay in the world.

It is not possible to have
a copy of the old maps of
Delagoa Bay in the world.

N. Rhodesia, and he was quite decided as to
the uselessness of considering N. Rhodesia in this
connection -

As to Nyasaland, there is a possibility. Though
the probability of any skilled labour is small.

He did not tell the Governor that this seemed the



Jagrod

8 1/2 in

of area

10.7

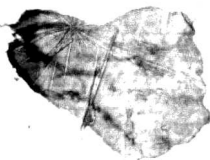

45749

REC'D
10 OCT 25
Secretary of

MEMORANDUM from the Governor of Kenya to the Secretary of State for the Colonies.

Dated 9th October 1925.

(Received Colonial Office 7.10 p.m., 9th October 1925.)

203

No. 455. 9th October.

In view of the possibility of a large Public Works programme in 1926 consider it advisable to secure skilled and unskilled labour for Public Works if possible from neighbouring territories either direct or through contractors. Shall be glad to learn from you what possibilities there are of recruiting in Portuguese East Africa or in any other African territory and what the attitude likely to be towards any such recruitment scheme.

Recd 17.10.25
Allen 4/10

Sud

Coast & Sent

6.0 pm

19th Oct. 25

CP

Portsmouth 19 of balance

Shuckburgh.

Davis.

Grindle.

Masterton Smith.

Pratt & Gore.

ry.

Gov. 45749

125 Kenner.

213

0-18
11 21007
11 21007

19th October

AFT. Code 121

Your let. 9 October. +55

... recruitment suggest you
communicate direct with
Governor of New Zealand
which appears to be only
possible course

You should bear in mind
possible criticism here that local
labour will be forthcoming if
a dequate wages paid

Serv