

8. I am sanguine that the supplies of raw material in the country are sufficient to meet the demands of a very large industry for the manufacture of paper-pulp and the obvious advantages that would accrue to the Colony from the establishment of such an industry would be such that no effort should be spared to mitigate the many disadvantages with which it would have to contend as compared with other countries far more favourably situated as regards costs of transport etc.

6. I have had a batch of replies to the questionnaire sent about the 1st of the month of June; I regret the delay, but I had to wait for the arrival of the order to proceed with the work.

Director of Forestry.

Enclosure to A

EAST AFRICAN BAMBOO.
(Arundinaria alpina).

Ref. Report by Director, Imperial Institute
dated 25 January, 1921.

All figures of areas and distances mentioned below
are estimated and are not based on the results of actual
surveys.

- (1) (a) The total area of bamboo forest in the Colony is estimated as being 800 sq. miles.
- (b) It is possible as to areas of bamboo forest which have been surveyed but such areas are insignificant.
- (c) The area of bamboo forest included in the survey of the Forest Department at Mt. Kenia, East Africa, is approximately 100 sq. miles. The bamboo forest in the Forest Department is estimated to be 100 sq. miles.
- (d) It is estimated that there are about 70,000 acres of bamboo forest included in the Forest Department.
- (e) The area of bamboo forest in the Forest Department is estimated to be 70,000 acres. The area of bamboo forest in the Forest Department is estimated to be 70,000 acres.
- (f) The area of bamboo forest in the Forest Department is estimated to be 70,000 acres. The area of bamboo forest in the Forest Department is estimated to be 70,000 acres.
- (g) The area of bamboo forest in the Forest Department is estimated to be 70,000 acres. The area of bamboo forest in the Forest Department is estimated to be 70,000 acres.
- (h) The area of bamboo forest in the Forest Department is estimated to be 70,000 acres. The area of bamboo forest in the Forest Department is estimated to be 70,000 acres.
- (i) The area of bamboo forest in the Forest Department is estimated to be 70,000 acres. The area of bamboo forest in the Forest Department is estimated to be 70,000 acres.
- (j) The area of bamboo forest in the Forest Department is estimated to be 70,000 acres. The area of bamboo forest in the Forest Department is estimated to be 70,000 acres.
- (k) The area of bamboo forest in the Forest Department is estimated to be 70,000 acres. The area of bamboo forest in the Forest Department is estimated to be 70,000 acres.
- (l) The area of bamboo forest in the Forest Department is estimated to be 70,000 acres. The area of bamboo forest in the Forest Department is estimated to be 70,000 acres.
- (m) The area of bamboo forest in the Forest Department is estimated to be 70,000 acres. The area of bamboo forest in the Forest Department is estimated to be 70,000 acres.
- (n) The area of bamboo forest in the Forest Department is estimated to be 70,000 acres. The area of bamboo forest in the Forest Department is estimated to be 70,000 acres.
- (o) The area of bamboo forest in the Forest Department is estimated to be 70,000 acres. The area of bamboo forest in the Forest Department is estimated to be 70,000 acres.
- (p) The area of bamboo forest in the Forest Department is estimated to be 70,000 acres. The area of bamboo forest in the Forest Department is estimated to be 70,000 acres.
- (q) The area of bamboo forest in the Forest Department is estimated to be 70,000 acres. The area of bamboo forest in the Forest Department is estimated to be 70,000 acres.
- (r) The area of bamboo forest in the Forest Department is estimated to be 70,000 acres. The area of bamboo forest in the Forest Department is estimated to be 70,000 acres.
- (s) The area of bamboo forest in the Forest Department is estimated to be 70,000 acres. The area of bamboo forest in the Forest Department is estimated to be 70,000 acres.
- (t) The area of bamboo forest in the Forest Department is estimated to be 70,000 acres. The area of bamboo forest in the Forest Department is estimated to be 70,000 acres.
- (u) The area of bamboo forest in the Forest Department is estimated to be 70,000 acres. The area of bamboo forest in the Forest Department is estimated to be 70,000 acres.
- (v) The area of bamboo forest in the Forest Department is estimated to be 70,000 acres. The area of bamboo forest in the Forest Department is estimated to be 70,000 acres.
- (w) The area of bamboo forest in the Forest Department is estimated to be 70,000 acres. The area of bamboo forest in the Forest Department is estimated to be 70,000 acres.
- (x) The area of bamboo forest in the Forest Department is estimated to be 70,000 acres. The area of bamboo forest in the Forest Department is estimated to be 70,000 acres.
- (y) The area of bamboo forest in the Forest Department is estimated to be 70,000 acres. The area of bamboo forest in the Forest Department is estimated to be 70,000 acres.
- (z) The area of bamboo forest in the Forest Department is estimated to be 70,000 acres. The area of bamboo forest in the Forest Department is estimated to be 70,000 acres.

No bamboo forest could be said to be within easy access of this proposed extension.

(4) The bamboo forests on the South Eastern, Eastern & Northern slopes of Mount Kenya, on Elgon and on the Northern part of the Aberdares Range must be classed as inaccessible at present.

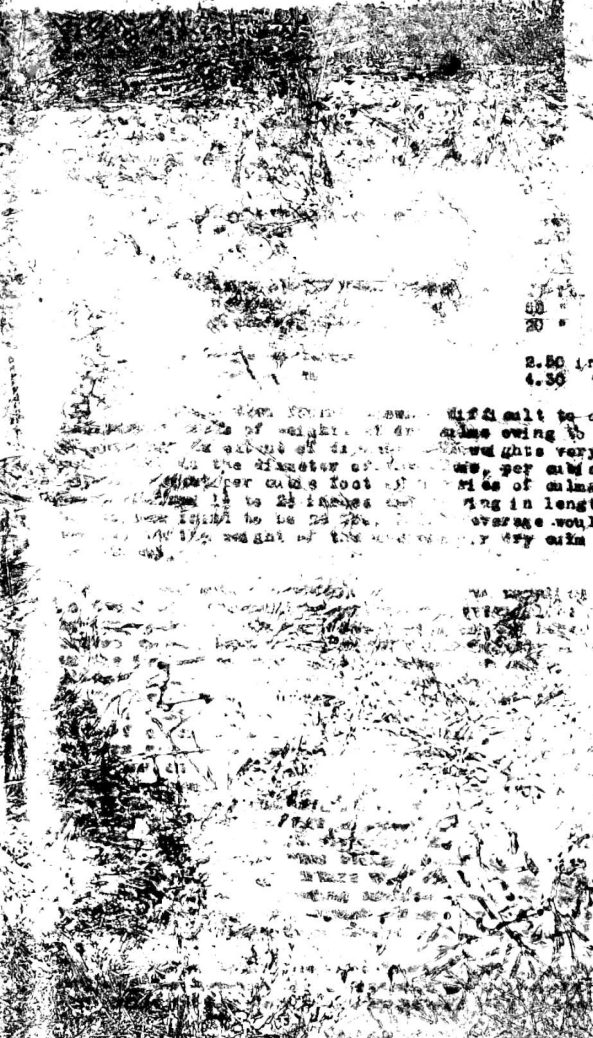

50
20

2.50 lbs.
4.30

... difficult to obtain ...
... of weight of ...
... diameter of ...
... per cubic foot ...
... 12 to 24 inches ...
... weight of the ...
... difficult to obtain ...
... owing to the difficult ...
... weights very in inverse ...
... per cubic foot; the ...
... of culms with a mean ...
... in length from 19 to ...
... average would be to take ...
... dry culm or 100 culms

PUBLIC RECORD OFFICE

CONTINUED ON NEXT FILM

TOTAL EXPOSURES