

EAST AFR. PROT.  
24814

C O  
24814  
REC'D  
REF 19 JUL 5

1913  
June  
Last previous Paper  
15077

TOWNSHIP OF ELDORET

The plan. It will be observed that due care and  
for-thought have been exercised in separating the  
various sections of the Township.

H. J. Anderson  
The map shows as contains No doubt town planning is  
better than some but that this is the best possible - with  
possible to say. Ought we not to have the views of the P.M.S.  
to such plans - plan? I approve unless the P.M.S. has any  
objection  
H. J. A.  
23 July 13

Mr Reed  
The Chief Survey Officer ought to  
see such plans officially. I think  
I would refer to him rather than to the  
P.M.S. in the desk. (He need not be longer  
TAXES)  
H. J. A.

L. J. Anderson

So proceed?

L. J. A.

Mr Reed  
If so, I presume the Ch. Surv. Officer is at home  
above 11/24/13

SCALE 1/25000

Next subsequent Paper

276

C.O  
24814REC<sup>d</sup>  
REC 19 JUL 13

GOVERNMENT HOUSE

NAIROBI.

BRITISH EAST AFRICA.

June 21st 1913.

EAST AFRICA PROTECTORATE.

No. 472

Sir,

I have the honour to refer to the second paragraph of your despatch No. 370 of 15th ultimo and to transmit herewith a plan of the Township of Eldoret.

2. You will observe that due care and forethought have been exercised in separating the various sections of the Township with a view to conforming in so far as possible or convenient to the various purposes for which they have been set apart, and in particular that the Indian Quarter, Section IX and X and not X and XI as shown on the plan, is sufficiently removed from that allotted to Europeans to safeguard the future welfare of the township; and ensure the adoption of more systematic methods than those which have characterised the laying out of certain townships in the past.

I have the honour to be,

Sir,

Your humble, obedient servant.

*A. Conway Boyd*

GOVERNOR.

THE RIGHT HONOURABLE

LEWIS HARCOURT, P.C., M.P.,

SECRETARY OF STATE FOR THE COLONIES,

DOWNING STREET, LONDON, S.W.

277

C. O.  
24814  
Recd  
19 JUL 13

# ELDORET TOWNSHIP

Scale 5000 or 1 inch = 166.6 feet

Province of **NAIVASHA** District of **DASIN GISHU**  
Municipal District **XXVIII**



Rifle Range Reserve

E L G R O U P N  
20° 25' 50"  
2000' ROAD

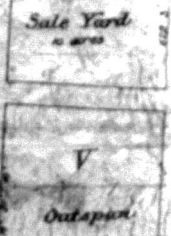
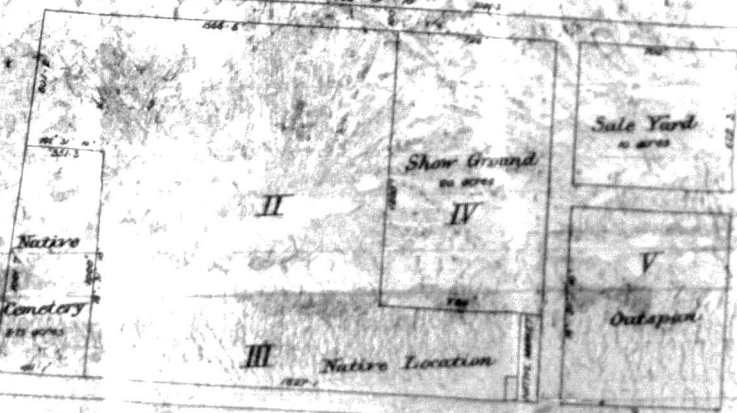
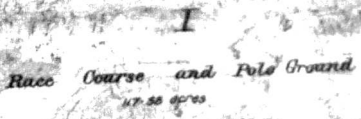

Reserved for

Public Park



**Race Course and Polo Ground**  
177.53 acres



**REFERENCE**

Sections X and XI Indian and Gouasse Plots  
The areas of plots 5078500 acres in section XII - 151 acres respectively  
5078500 acres in section XIII - 172  
Section XII Factory plots  
XXIII Dairy

Drawn at S. rep. Office Nairobi May 1915

N. 29. P. 1  
31

279

Gov/24814 E.A.P.

DOWLING STREET,

31 July 1913.

DRAFT.

Sir,

EAST AFRICA PROTECTORATE

NO. 21

GOVERNOR

H. CONWAY BELFIELD, ESQ., C.M.G.

I have the honour to acknow-

ledge the receipt of your despatch No. 472 of the 21st of June, transmitting a plan of the township of Eldoret.

MINUTE.

Mr. A.C.C.P. 25.7.13  
Mr. Fiddian 26  
Mr. Read 28

Sir G. Fiddes.

Sir H. Just.

Sir J. Anderson.

Lord Emmott.

Mr. Harcourt.

For consideration

2. So far as I can judge, much care and forethought have been devoted to the laying out of this township on proper lines. It is not stated in your despatch that the medical and sanitary authorities have been consulted; <sup>but</sup> and I ~~am~~ <sup>am</sup> of opinion that all such matters should come before the Chief Sanitary Officer in the ordinary course, <sup>in that</sup>