

C O
4773
12

PROT
4778

219

PROF 47
Guard
Date
912
January
Paper

POST OFFICE AT MOMBASA

Confirms telegram as to the provision of funds.
The need has now become urgent. Sends plan of proposed
building.

W. Butler
See also 4774
It appears that... has nothing
to do with the... of...
Gaza-Kalindi Railway (or the Busoga
Railway, as it is now to be called) but
is in respect of the carriage of...
Stores (of... for the...
of...
Railway... separate from
the general... of...
It... that...

All the
 money
 was
 taken
 from
 the
 Treasury
 for
 the
 service
 of
 the
 public

should probably be removed from both
 sides of the account the above
 declared to be pressing & not better
 1703
 the bill made, under the
 proposed multiplication of the half and half
 principle, the difference to the amount
 of extension that can be sanctioned next year

If the new Post Office has really become
 a profit, the money for it must be
 found by postponing some other service
 less urgent.

I look back of this year 1779, & find
 1703
 to our debt on ~~the~~, and say that we
 also look upon the provision of funds
 if the building of a new Post Office at
 Lancaster has really become urgent

As to the house of 1700, we must
 of course leave the former's words that
 this is not the necessary time to

on the Expenditure side of the
 Estimate addressing under 'Carriage of
 Revenue Stairs' by £
 Lancaster of 1700, 2700
 Public Buildings W (pages 4) 160
 Lancaster Census, 1700 980
 Do not amount to £1500
 It is certainly odd, and I think
 that is all that is to be said of
 As to Revenue, the details of the
 Receipts attached to the Estimate
 are so meagre that it is difficult
 to say whether they include a sum
 in respect of the carriage of Revenue Stairs
 and if so what sum, it is hard

has to prove that the law states
what is said so

not 1/2

~~What~~ Dr. J. Fisher

So proceed.

HAB
Feb 22

H. J. R.
22/II

Alone
Feb 22

C O
4773

78
1
B
11
GOVERNMENT HOUSE, 16, FEAR 12
NAIROBI,
BRITISH EAST AFRICA

AF 10A PRO 1000 RATE
January 22nd 1912.

231

No. 47)

2
1403
I have the honour to confirm my telegram No. 15 of the 16th instant on the subject of providing funds for the erection of a Post Office at Kombasa.

1. Provision has been made in the draft estimates for the past two years but the item has had to be deleted owing to lack of funds under the half and half principle.

2. The need however for a new Post Office at Kombasa has now become urgent as it is practically impossible to deal efficiently and expeditiously with the work in the present buildings.

3. As mentioned in my telegram a sum of £7,500 for purchase of revenue stores was wrongly included in the draft estimates for 1912-13 under the Railway Schedules of Revenue and Expenditure. The removal of this amount will make no difference in the resulting net revenue of the Railway but will leave a sum of £3,750 available for further expenditure.

~~THE RIGHT HONOURABLE~~

7/12/12

LEWIS HARCOURT, P.O., M.P.,
SECRETARY OF STATE FOR THE COLONIES,
DOWNING STREET, LONDON, S.W.

(12/13) - 11026-20

5. I propose therefore that this amount should be allocated for the erection of the Post Office, Mombasa, under Public Works Extraordinary and I shall be glad to receive your approval of this proposition.

6. The plan of the proposed new Post Office is transmitted herewith.

I have the honour to be,

Sir,

Your humble, obedient servant,



GOVERNOR

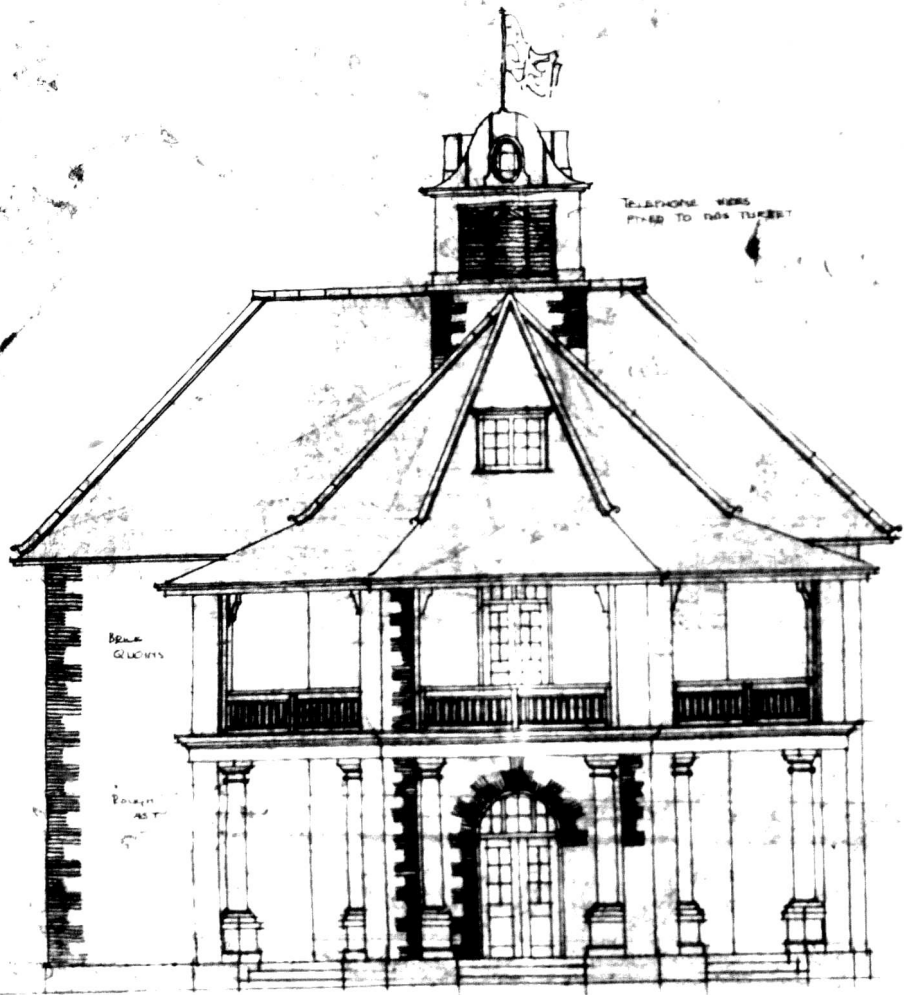

FRONT ELEVATION

TELEPHONE WERE
FIXED TO THIS TOWER

BRICK
QUARRY

ROUGH
AS T

PROPOSED NEW POST OFFICE
SORTING HOUSE, MOMBASA
1/8" Scale Details

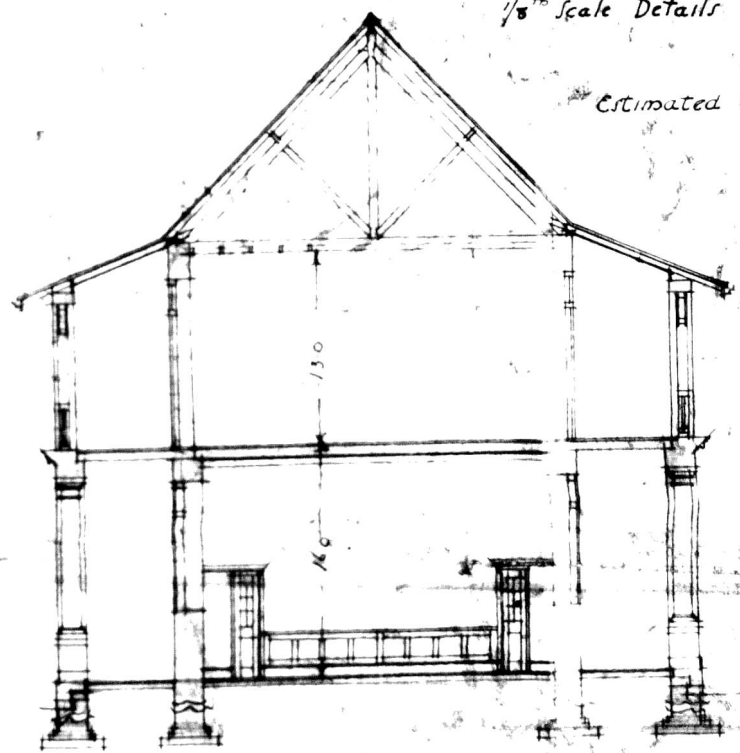

SECTION A-A

Estimated Cost =

ROADWAY
LIVE

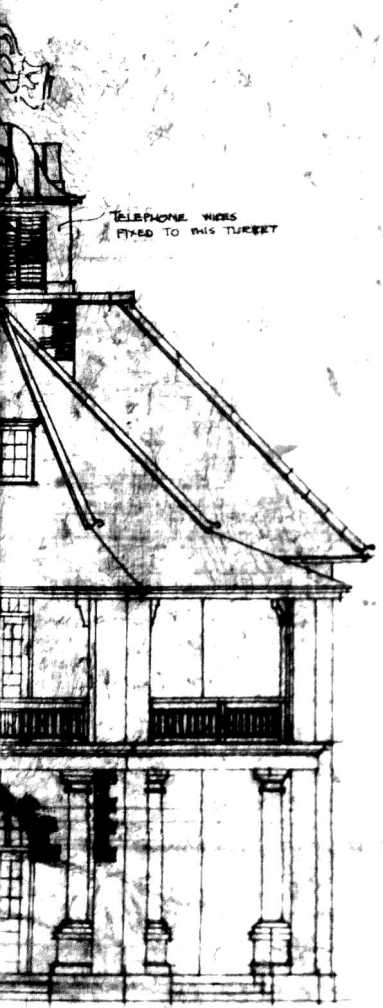

PROPOSED NEW POST OFFICE
SORTING HOUSE, MOMBASA

$\frac{1}{8}$ " Scale Details

PWD No 1045

Estimated Cost = £3600

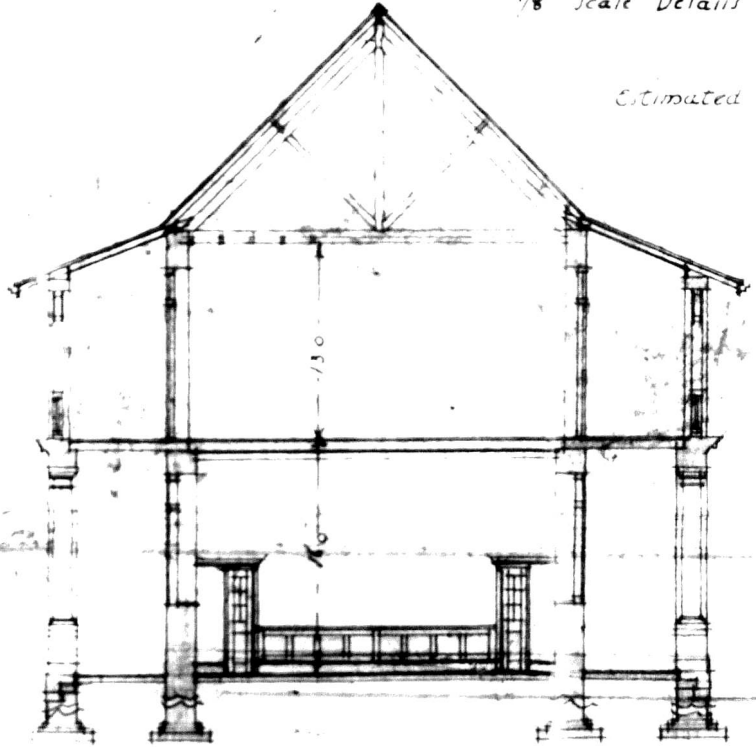

SECTION A-A



THIS FIGURE OF
GROUND TO BE
THROWN TO THE GROUND

SECTION

FRONT ELEVATION

SECTION A-A

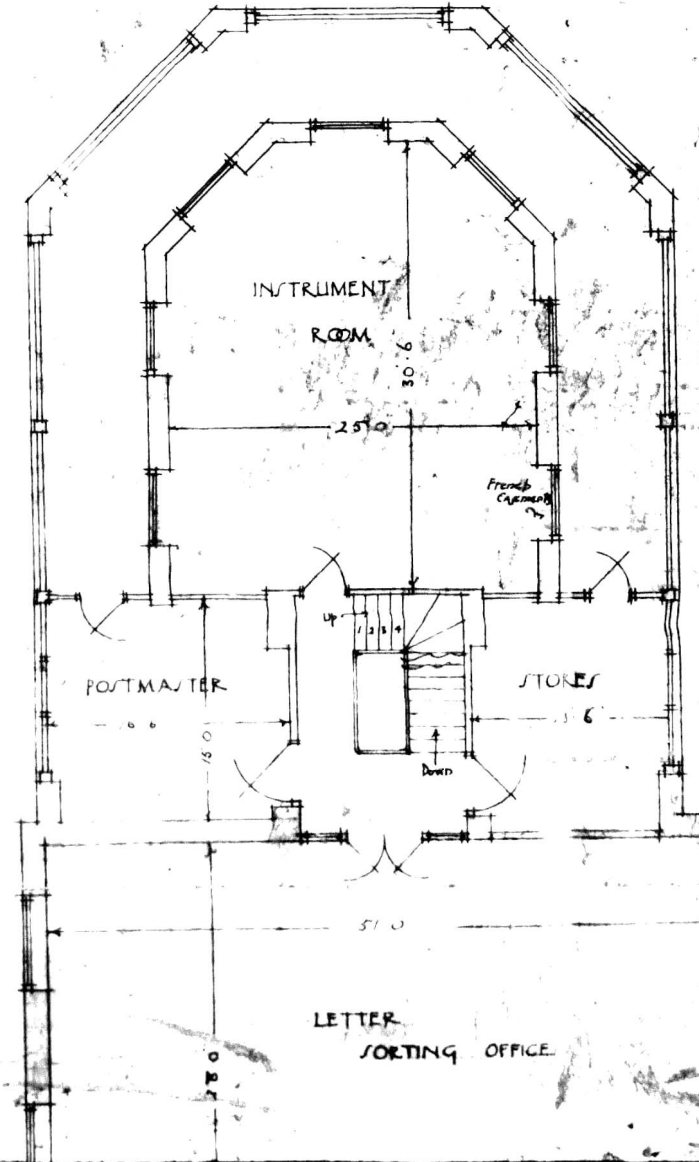
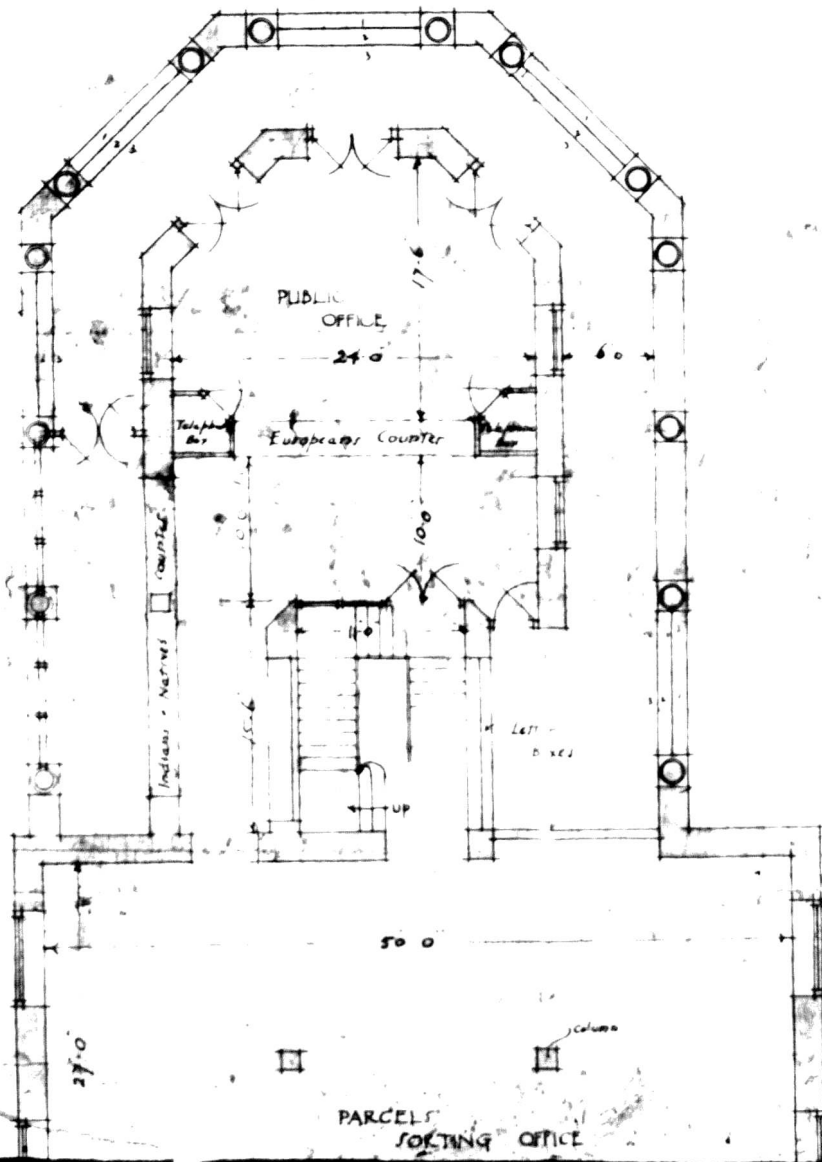

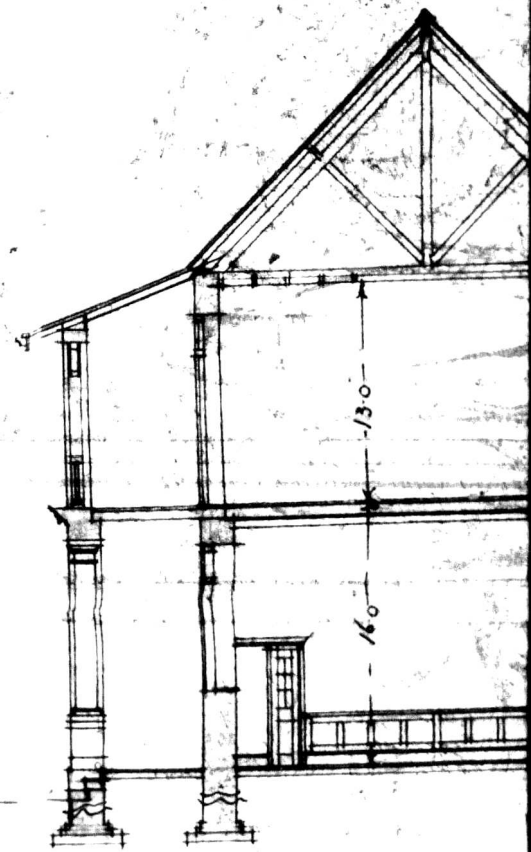
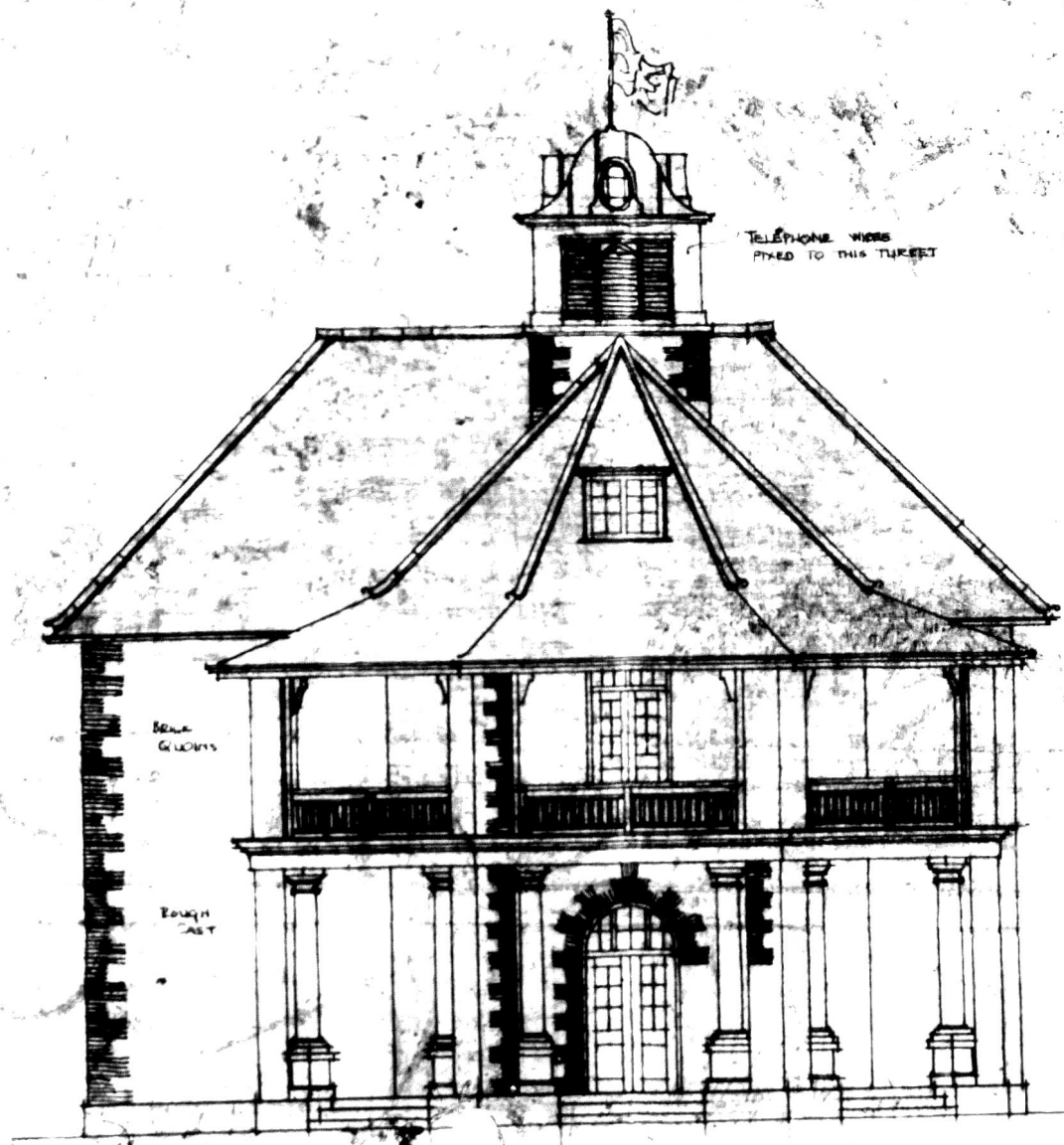

PROPOSED NEW POST OFFICE
SORTING HOUSE, MOMBASA

1/8th Scale Details

PWD N^o 1045

Estimated Cost = £3600

TURKEY

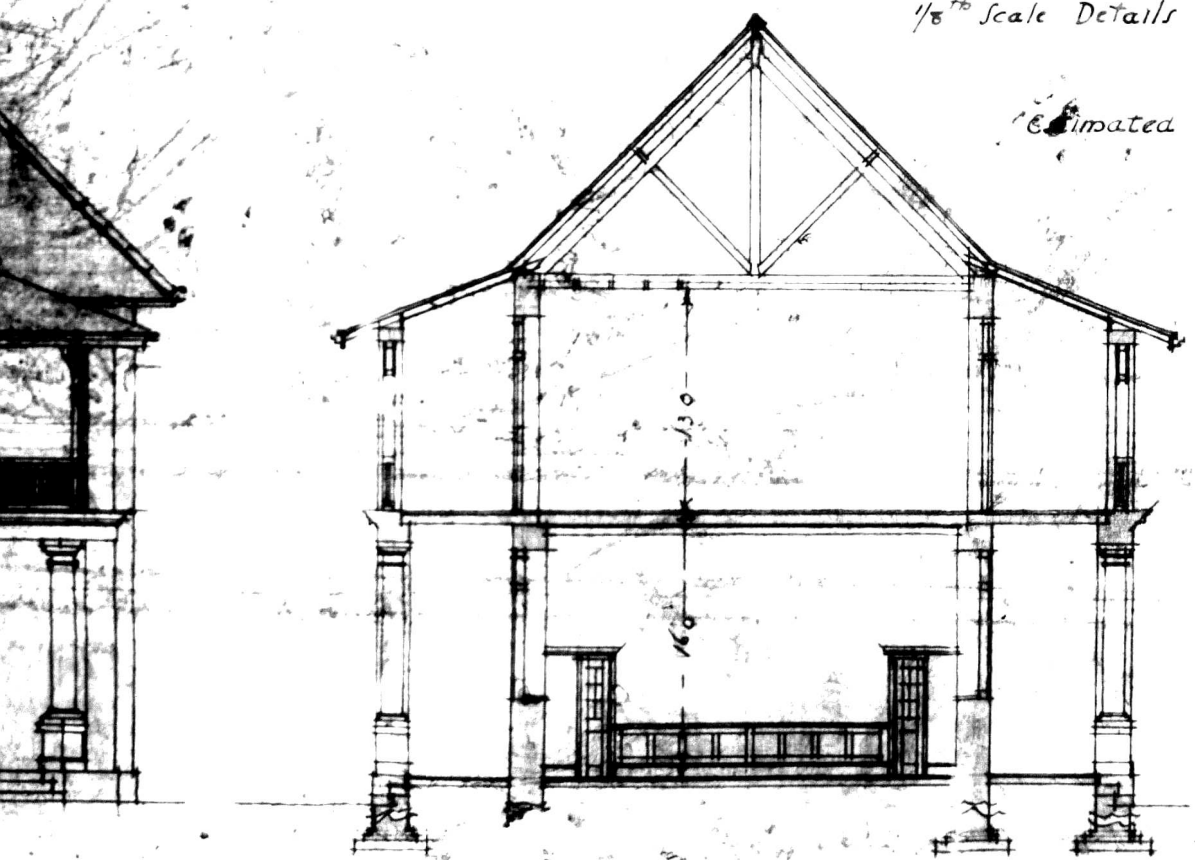



FRONT ELEVATION

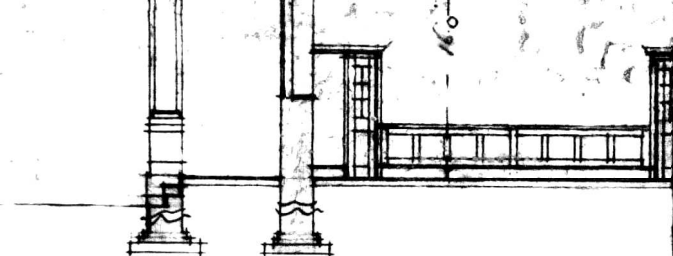

SECTION A-A

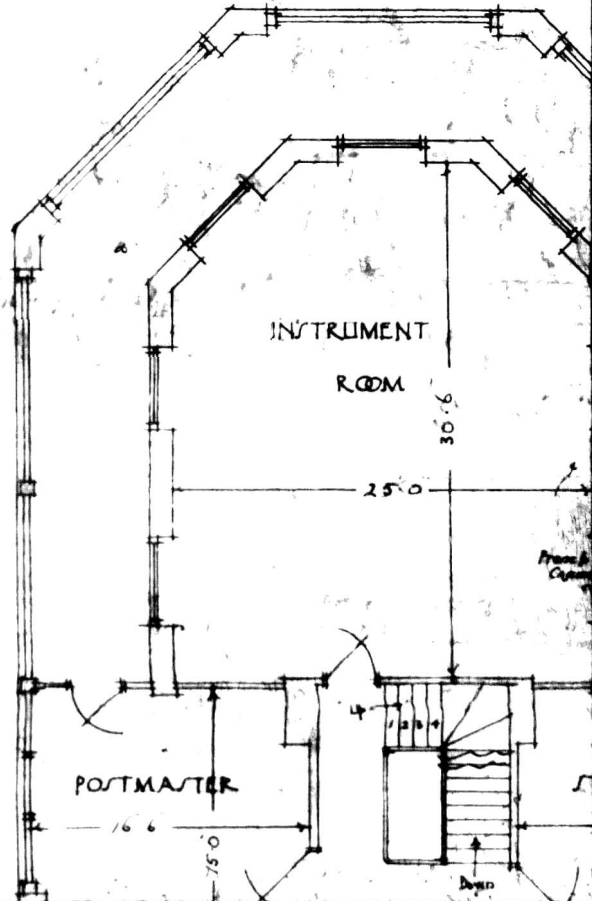
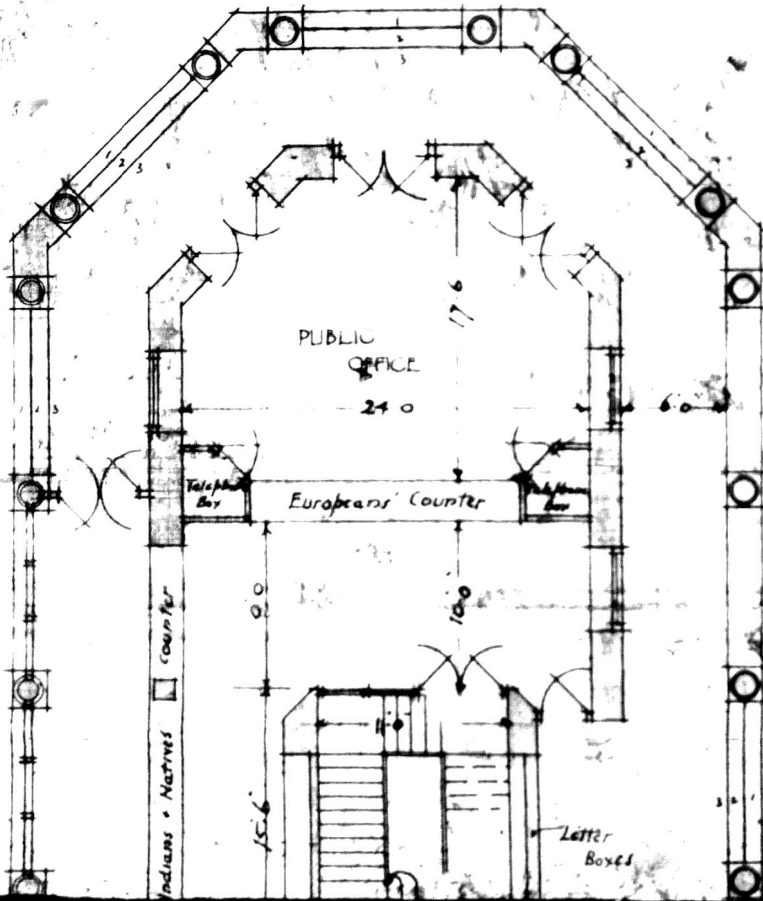

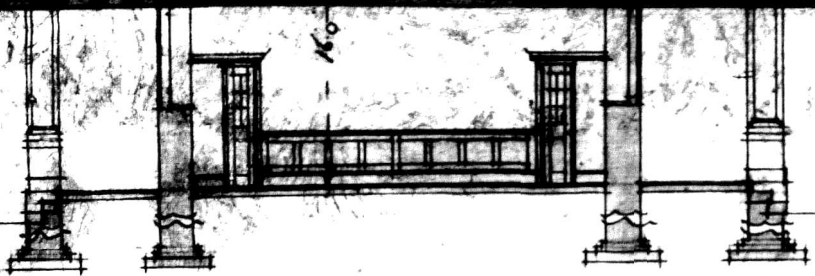

SECTION A-A

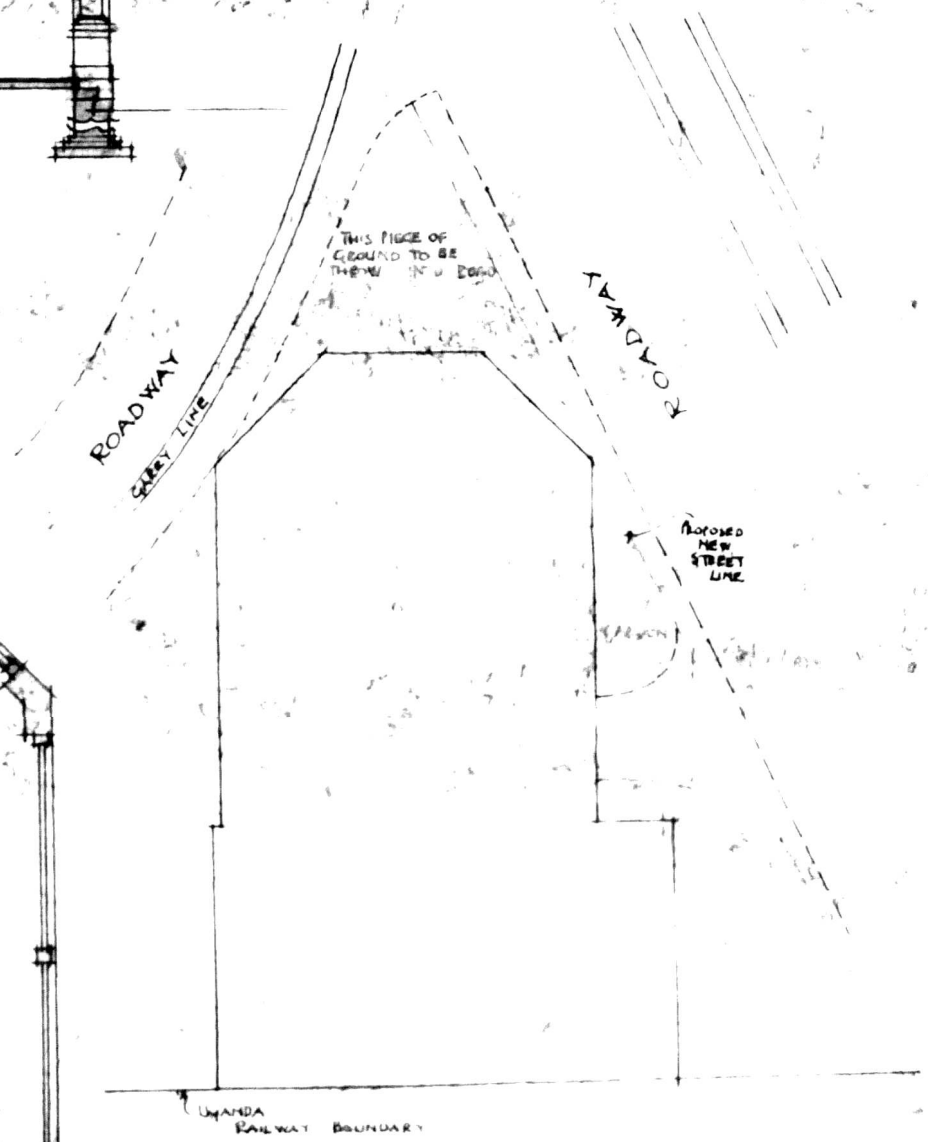
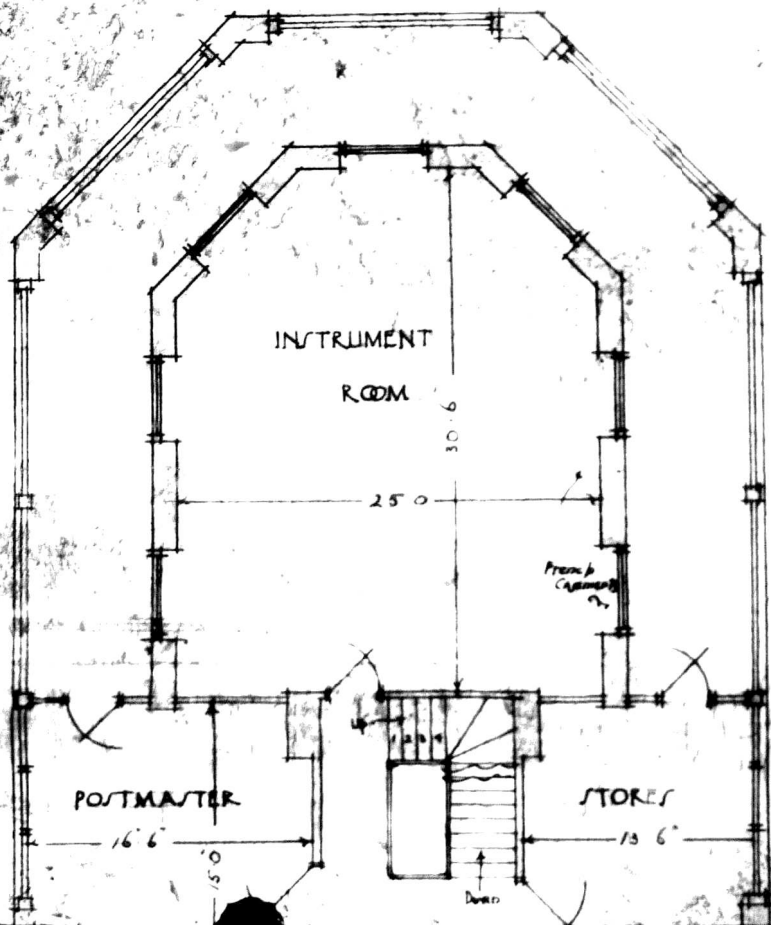

BLOCK PLAN

1/16th Scale

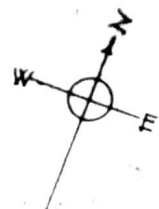

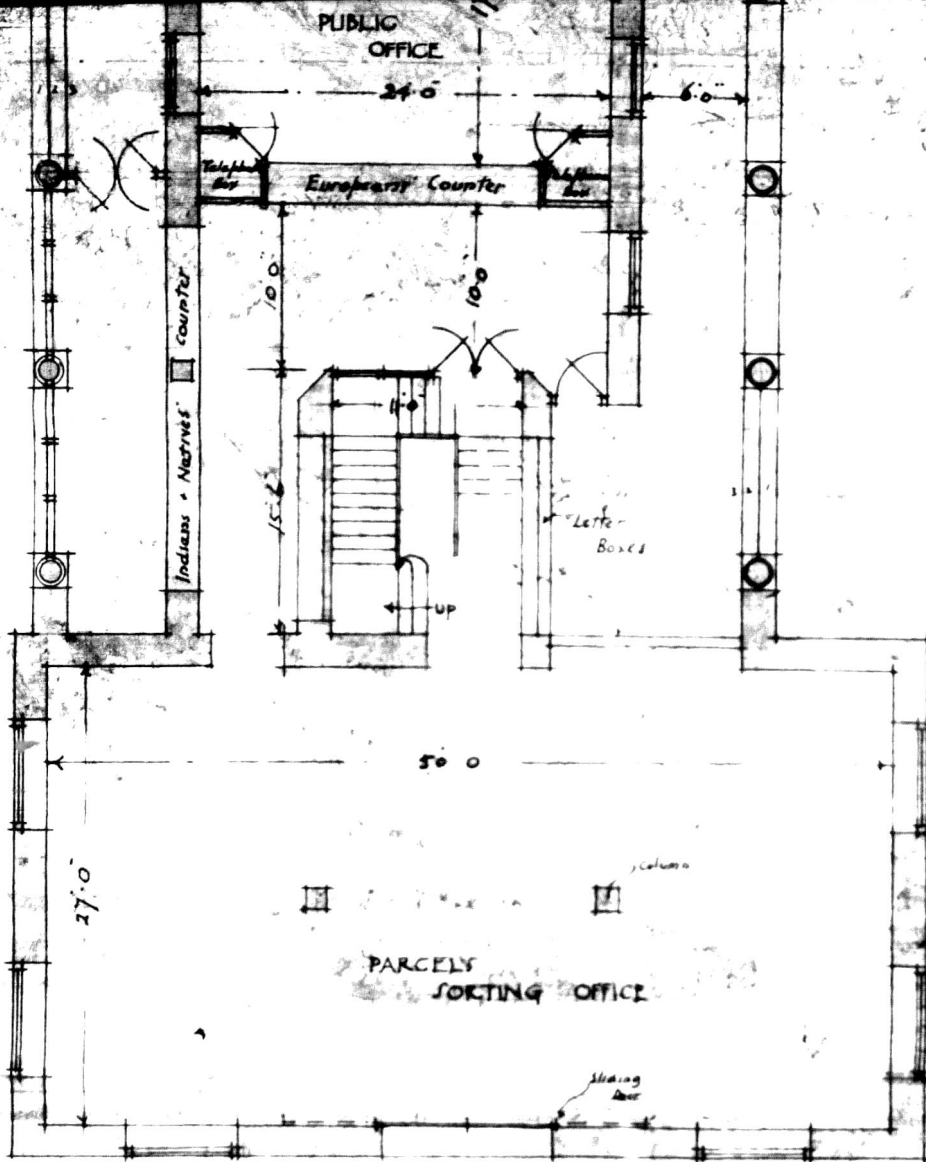

GROUND FLOOR PLAN

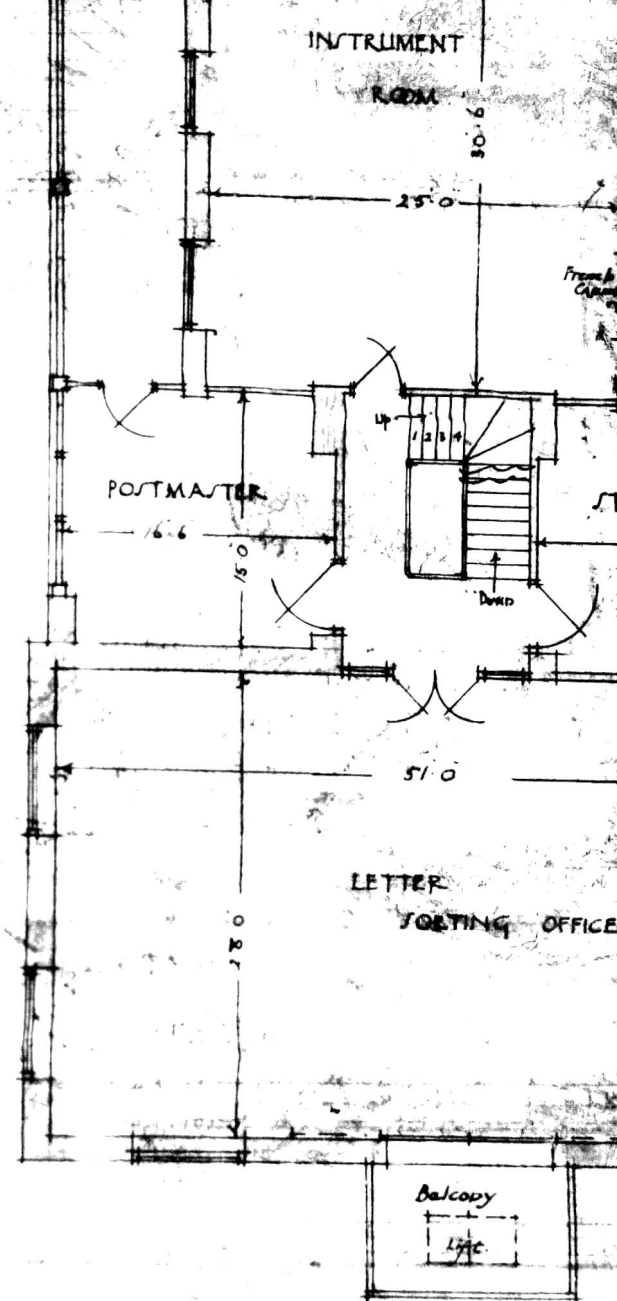

FIRST FLOOR PLAN

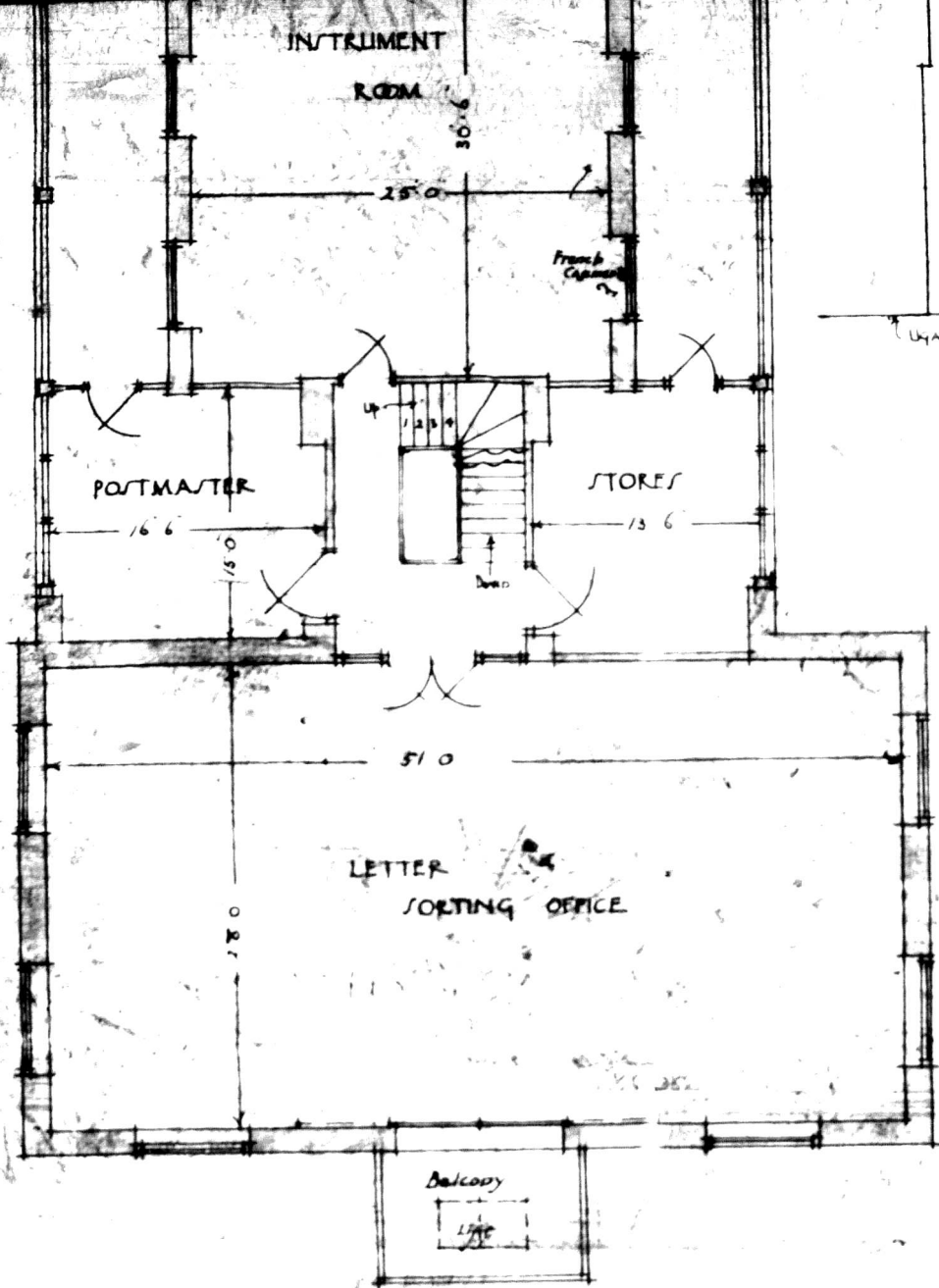

FIRST FLOOR PLAN

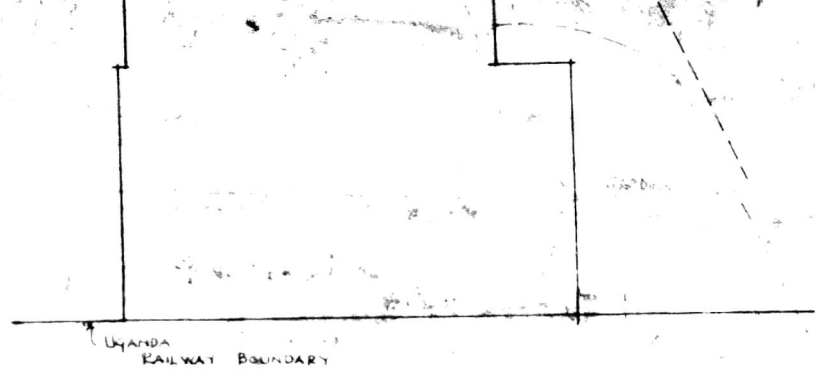

BLOCK PLAN

1/16" Scale

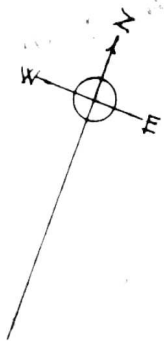

for *W. T. Samuel*
DIRECTOR OF PUBLIC WORKS

W. T. Samuel
GOVERNMENT ARCHITECT
NAIROBI E.A.P.
DATED 24.1.12

C.D.
25 FEB

Pr
4778

255

26 Feb 1912

Sir

I have the honor

DRAFT

to acknowledge the receipt of your

(4778
4779)

check of £7000

dated 22nd of Jan^r 1912

the amount of which

has been duly received

by me on the 23rd of Jan^r 1912

and I have the honor

to acknowledge the receipt of your

check of £7000

dated 22nd of Jan^r 1912

the amount of which

has been duly received

by me on the 23rd of Jan^r 1912

and I have the honor

MINUTE
15th 23
Batter 23
Batter
4 Jan
1912

the letter that, under
the proposed modification
of the half-and-half principle,
I feel myself unable to
propose any addition to
the amount in the strength
of the Convention in question.
If the holding of a new
Party Year at Brussels has
been a matter of necessity,
the promise to it should
be found by the Parliament
of some other source of
funds. I do not understand
from a perusal of my
Nationalist Review, the figure of
£7000 has been arrived at

In various items on the
Expenditure side of the
Statement appearing under
'Carriage of Revenue Items',
viz, -
under maintenance of Way, Works, &c. £2700
do Traffic Expenses 10 (part of) 16
do Clean-foot Lances 10 98
do not amount to £7500
~~Carriage of Revenue Items~~
~~Expenditure on the~~
The main item of
Expenditure
is, I think, charged under
and included
this head ~~£1000~~ +
Other items, which
shall be glad to receive
an explanation of the
matter. I remain
Yours faithfully
J. S. [Signature]