

EAST AFR. PROT
15349

15349
21 MAY 10

EXHIBIT
NO. 2



4. At the present time the Ordinance relates only to exports from the Mombasa or Kilindini ports but provision is made whereby it can be extended to any other ports as the staff of the Agricultural Department will allow of which would represent the Department staff.

DEPARTMENT OF AGRICULTURE
 OFFICE OF THE SECRETARY
 P.O. BOX 1155
 NAIROBI, KENYA

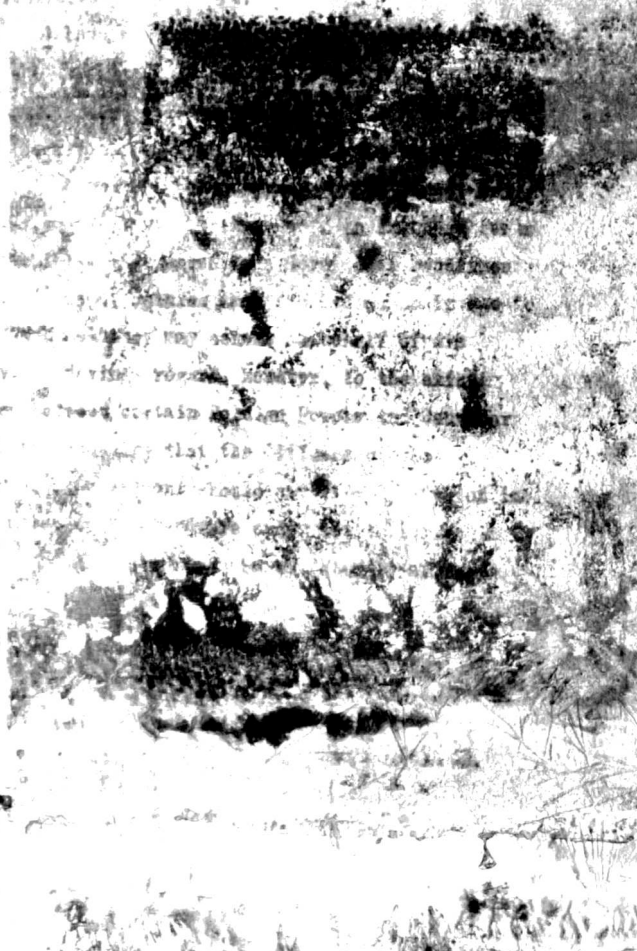

C.D.
31 MAY
10. 7

Jan
15349/10
E.A.P.

126

DRAFT

A.P. No 320

Jan

[Faint, mostly illegible handwritten text, possibly bleed-through from the reverse side of the page]

... to

all the ... of ...

... before ...

will not be ...

... 10

Continued on

Let the report of
the Committee on the Export of
Wool and Woolen Goods

2 With reference to
5th page of the
Associate Report

have to be accounted for
your report the accompanying
spec of some articles
in point in the Committee