



MESSAGERIES MARITIMES. FRENCH MAIL STEAMERS.

The Quickest Route to London by Rail from Marseilles in 21 22 hours.

SAILINGS TO MARSEILLES

Table with columns for ship name, departure date, and agent. Includes S.S. Chambord (M.S. 'B'), S.S. A. B. Garra (M.S. 'B'), S.S. Exploisier-Grandier (M.S. 'A'), and S.S. General-Duchesse (M.S. 'B').

Passage Money to Marseilles... For further particulars... M.M. Agency.

MESSAGERIES MARITIMES, Kilindiini.

Phone 67. Telegram Address: "MEBBERIE." P. O. Box 16, Mombasa. E. JARDIN, P.O. Box 52, Nairobi. H. M. SYNDICATE, P.O. Box 77, Kampala.

Deutsche Ost Afrika Linie

(GERMAN AFRICAN SERVICE)

Fast Service of Turbine Steamers from Hamburg—Southampton round Africa. Luxurious accommodation. Excellent service. Cuisine and Music. Attention is specially drawn to the Exceptionally good Third Class accommodation.

SAILINGS FROM MOMBASA TO HAMBURG.

VIA SUEZ CANAL

VIA CAPE.

Table listing ship names and departure dates for routes to Hamburg via Suez Canal and Cape. Includes Adolph Woermann, Wagoni, Tangauijika, Namahio, Niassa, and Unskrima.

16 days to Genoa. 18 days to Marseilles. 28 days to Southampton.

Up-country cheques cannot be accepted unless suitably endorsed by Local Bank.

For full particulars of passenger fares and freight rates apply to the Agents—

Boustead & Clarke, Ltd.,

Mombasa, Zanzibar, Dar-es-Salaam, Nairobi, Kisumu, Jinja & Kampala. USAGARA CO. LTD., Tangor. W. C. HUNTER & Co., Eldoret.

ARTHUR A. WHITE, Ltd.,

Cash Chemists, NAIROBI, Have just received new stocks of SPONGES, THERMOMETERS ETC., ETC.

A TRIAL ORDER SOLICITED.

Second Hand

Books Bought

E. A. STANDARD LTD.

SIXTH AVENUE, NAIROBI.

Ellerman & Bucknall Steamship Co., Ltd.

New York-East Africa direct via Suez Canal. S.S. "URBINO" from New York and West St. John (N.B.) due Kilindiini June 18th. East Africa-Colombo, Madras, Rangoon and Calcutta direct. S.S. "URBINO" sails about June 21st East Africa U.S.A. S.S. "URBINO" will take cargo for New York, Philadelphia, Boston and Halifax (Nova Scotia) with quick transshipment into Ellerman & Bucknall fast direct steamers at Colombo. N.B.—Ellerman & Bucknall-India/American Service is maintained by three fast sailings monthly from Colombo (via Suez Canal).

The African Mercantile Company, Limited.

(Incorporated in England) Mombasa, Zanzibar, Dar-es-Salaam.

NATIONAL BANK OF INDIA LIMITED.

Head Office: 1, Leadenhall Street, London, E.C.C.

Branches: Mombasa, Nairobi, Kisumu, Kampala, Zanzibar, Dar-es-Salaam, and Tanga. Also in Calcutta, Bombay, Madras, Karachi, Lahore, Amritsar, Delhi, Ceylon, Colombo, Kandy, Negera, Ely, Tullahoma, Cochin, Chittagong, Rangoon, Mandalay, Aden, and Muscat.

FIXED DEPOSITS.—Deposits are received for fixed periods on terms which may be learned on application.

EXCHANGE.—The Bank grants Drafts on the Head Office, and Branches at the current rates of Exchange for forwarding first copy of the Bill direct to the payees when required.

Every description of Banking business transacted with all parts of the world.

ARTHUR A. LEGAT, Manager, Nairobi Branch.

THE WAY OF AN EAGLE.

The eagle has been and will continue to be a symbol of strength and courage... The eagle has been and will continue to be a symbol of strength and courage...

"E. A. STANDARD"

Weekly Edition FROM COUPON INSURANCE TICKET. (Not to be detached) The African Standard and Insurance Co., Ltd. PRINCIPAL OFFICE: MARKET AND KISUMU STREETS, NAIROBI.

£1,000 to the legal representative of the holder of the Coupon Insurance Ticket if the holder shall be killed by an accident without Keays Protection and Uganda to any passenger public omnibus, taxi cab or cab (which is being driven by a person not being duly licensed for public transport) if the holder is travelling as a ticket-bearing or fare-paying passenger...

£500 to the holder should such non-fatal accident occur on the line as aforesaid of the sum of five hundred pounds as aforesaid of one lakh only.

Provided that the above undertaking is subject to the following special conditions, which are of the essence of the contract, viz:—

- (1) That such death or loss shall occur within three days after the accident; (2) That the policyholder, prior to the accident, have written and signed his name and signature in the space provided underneath the coupon; (3) That the holder of the coupon be the holder of the coupon at the time of the accident; (4) That the coupon be issued by the African Overseas & Indemnity Co., Ltd., or its principal office, Johannesburg, or to M. D. Kempf, Chief Agent, Court Chambers, P.O. Box 207, Nairobi; (5) That the coupon be issued after the accident, and in case of death within fourteen days after the accident; and (6) That the coupon be applied only to persons who are insured under the coupon insurance policy; (7) That the coupon be applied only to persons who are insured under the coupon insurance policy; (8) That the coupon be applied only to persons who are insured under the coupon insurance policy; (9) That the coupon be applied only to persons who are insured under the coupon insurance policy; (10) That the coupon be applied only to persons who are insured under the coupon insurance policy.

Those who subscribe in the way mentioned below are not required to sign the coupon or carry a copy of the coupon in the "East African Standard" between the time of registration by the Publisher and the date of their subscription, provided that they preserve the Publisher's acknowledgment.

Reader who wish to become subscribers may do so either by paying in advance, half yearly, or yearly in advance to the "East African Standard" office, Sixth Avenue, Nairobi. Signature of holder: Date of issue: June 19th, 1926.

The holder of a pass or privilege ticket acting as a passenger in a motor vehicle is not entitled to the benefit of the Coupon Insurance. SUBSCRIBERS NEED NOT SIGN COUPON NOR CARRY PAPER.

The Clan Line, Limited, The Ellerman Lines, Limited, The Harrison Line.

Outwards from Liverpool & Glasgow. CLAN MACKENZIE due at Kilindiini 12th July. CITY OF DURHAM due at Kilindiini 2nd August. HARRISON LINE STEAMER due at Kilindiini 23rd August. HOMEWARDS TO LIVERPOOL. BRANKSOME HALL due to load at Kilindiini 28th June. MERCHANT due to load at Kilindiini 8th July. CLAN LINE STEAMER due to load at Kilindiini 29th July. The Steamers of the Clan Lines-Harrison Line Joint Service do not carry any passengers. For particulars of sailings and current rates of freight, apply to the Agents— THE AFRICAN MERCANTILE CO., Ltd. (Incorporated in England) P.O. Box 119, DAR-ES-SALAAM. P.O. Box 27, NAIROBI.

**DEATH PENALTY FOR RAPE.**

Support from the Secretary of State.

**MALAYA ANNOUNCE MIST.**

The following is a copy from the speech delivered by the late Mr. F. G. ... There is one other question of great importance with which I wish to deal. Your Honours, Mr. W. J. ...

**THE FUTURE OF LAW.**

Such officers must be ... Those who use to proceed against ...

some ... in this ... Every power ...

**INMATE.**

It is now to be expected, it ... in the country to which it ...

**MINUTE.**

The law will therefore be ... changed, but I am glad to ...

time ... new ... I am ...

**MINUTE.**

It is now to be expected, it ... in the country to which it ...

**MINUTE.**

The law will therefore be ... changed, but I am glad to ...

**NOTICE.**

**LICENCES FOR MOTOR CARS, CYCLES & LORRIES.**

The Public are hereby notified that, with effect from July 1st, 1926, applications for motor vehicle licences and renewals of licences should be made direct to local Administrative Officers, and not to the Police, of the following districts:-

- Mombasa,
- Nairobi,
- Victoria,
- Kisumu,
- Eldoret.

In future collection of revenue under this head will be performed by Officers of the Administration and not by Police Officers.

The District of Lumba is for the present exempted from this system.

(Signed) R. G. B. SPIKER, Commissioner of Police, 15/7/26.

**REASSURANCE.**

When the Chief Secretary of State for the Colonies returned to his office on the 10th inst. Mr. W. J. ...

It is understood that the British Government is considering a Note regarding the ...

**DEATH OF WEMBLEY CHAIRMAN.**

The death is announced of Lord Stevenson, the Soul of the Exhibition.

**MONDAY'S CABLES.**

**STRIKE MEAT STRIKERS REFUSED.**

**Charge by Home Secretary Denied.**

It is understood that the British Government is considering a Note regarding the ...

**DEATH OF WEMBLEY CHAIRMAN.**

The death is announced of Lord Stevenson, the Soul of the Exhibition.

**MONDAY'S CABLES.**

**STRIKE MEAT STRIKERS REFUSED.**

**Charge by Home Secretary Denied.**

It is understood that the British Government is considering a Note regarding the ...

**DEATH OF WEMBLEY CHAIRMAN.**

The death is announced of Lord Stevenson, the Soul of the Exhibition.

**That "Kruschen" Feeling!**



**Game to the Finish**

How do you feel after the game? ... That they push you take each ...

**DEATH OF WEMBLEY CHAIRMAN.**

The death is announced of Lord Stevenson, the Soul of the Exhibition.

**Sentinel Industrial Light Locomotives**

STEAM DRIVEN THEREFORE RELIABLE

BURN WOOD OR COAL

SAVE 50 Per cent. ON FUEL 50 Per cent. ON UPKEEP

PULL 25 per cent. MORE, WEIGHT FOR WEIGHT

THAN ORDINARY TYPES OF STEAM LOCOMOTIVES.

AT THESE LOW PRICES WORKING ON AN IRRIGATION CANAL IN INDIA AT ONE-THIRD THE DAILY COST OF INTERNAL COMBUSTION ENGINES. USED IN FOURTEEN COUNTRIES. MADE IN ALL GAUGES FROM 3 FT. WEIGHTS FROM 45 TONS.

**Sentinel Portable Steam Engines**

BURN WOOD, COAL, MAIZE COBS Etc.

40/60 H.P. AT ELDORET

ALL SPARES IN STOCK AT ELDORET

SEE ONE WORKING IN OUR SHOWS

CHEAP TO BUY CHEAP TO OPERATE

W. C. HUNTER & CO. LTD. MOMBASA, KENYA.

**Kruschen Salts**

GOOD HEALTH FOR A FARTHING A DAY.

See Manufacturers: R. Gifford Esq., Ltd., Manchester, England.

**DENVAFF DIETEL, City House, Nairobi.**

We wish to announce that we have been appointed Agents for the McCormick Dwering Tractors for Nyrobi and Eldoret. Both 15/30 and 10/20 Tractors on rail for Eldoret and Nyrobi.

**MOLDO TIMBER COMPANY**

(Proprietor, W. J. Brown)

Established 1912.

Head Office: NAIROBI.

Telegrams: MAFESHERI, Nym. Code: A.R.D. 105 2414.

**CEDAR**

FODD, M'KAO, M'SHARAGI, and MOZERI.

Lining, Flooring, and Moulding a specialty.

1" to 6" and WITHFLOWS (Made from seasoned timber)

Stock sizes or made to specification.

**Dead Sultan's Delts.**

COPPER DELTALS BY THE TON.

See Memo. June 10.

The departure for Dar-es-Salaam of the British liner "Sultan" on the 10th inst. for Zanzibar is postponed, as the ...

**British Trade for May.**

See Memo. June 10.

The departure for Dar-es-Salaam of the British liner "Sultan" on the 10th inst. for Zanzibar is postponed, as the ...



The great British Tonic with over Thirty Years Reputation

Build up Your Health and Strength

It does you a world of good to take a wineglassful of Hall's Wine now and again. It enriches the blood—feeds the nerves—tones up the entire system. It quickly restores strength and vigour in every case of weakness.

Hall's Wine is strongly recommended by Doctors in England to build up health and strengthen the nervous system.

Hall's Wine THE SUPREME TONIC RESTORATIVE

FREE WINE GLASS. A special crystal Wineglass with a name blown in glass. Free with every large size bottle of Hall's Wine. Ask for one when making your purchase.

From Chemists and Stores, and all branches of the BRITISH EAST AFRICA CORPORATION, LTD., THE MEDICAL SUPPLY CO., NAIROBI.

JOHN LEWIS & SONS Ltd.

211 BOWTHILL STREET, GLASGOW, SCOTLAND.

ALL CLASSES OF WOOD WORKING MACHINERY CIRCULAR SAWS, FRAME SAWS, BAND SAWS, MACHINE KNIVES.

TRY IT IN YOUR BATH

SCRUBB'S AMMONIA

THE GREAT BATHING SOAP OF THE WORLD... OF ALL GERMANY, CHEMISTS, ETC.

AFRICAN GUARANTEE

INDEMNITY Co., Ltd.

FIRE - MARINE - MOTOR ACCIDENT - BURGLARY. EVERY KIND OF INSURANCE TRANSFERRED UPON MOST FAVORABLE TERMS AND AT THE LOWEST RATES OF PREMIUMS.

AGENTS: KENTA, UGANDA, TANGANYIKA AND ZAMBIA. M. K. KAMFP, P.O. BOX 17, NAIROBI.

SHALL GERMAN SEIZE OR BUY?

Battle over Hobenzollen Property.

[LONDON NEWS BY AGENCY] Berlin, June 16. In the Reichstag, yesterday, the German Government Bill on the question of the property of the ex-Emperor, Chancellor Bismarck, was discussed. The Government will not seek to take the consequences of the Bill, but will leave it to the Reichstag to decide.

SKULL OF EXTINCT MAN AT GIBRALTAR.

Important Discovery by Lady Studd.

On Saturday, June 12, Mrs. G. M. Studd, of the British Museum, discovered the skull of an extinct man at Gibraltar.

The Rev. Dan Crawford.

DEATH OF NOTABLE CONGREGATION. The Rev. Dan Crawford, of the Congregational Church, died on June 14.

R.A.F. Airman Reek Athens.

ATHENS, June 11. The Royal Air Force aviator, Reek, arrived at Athens from Salonika.

KEATING'S

KEATING'S... THE GREAT BATHING SOAP OF THE WORLD.

MAIZE

Market remains at 80% per cent. The price of maize is 80% per cent.

NOTICE

No shooting is allowed on Jeju Island. The Government has issued a notice to that effect.

DECLARATIONS AT EAST AFRICAN DINNER.

Mr. Amery Defines the term "Mandate."

[LONDON NEWS BY AGENCY] London, June 16. At the East African Dinner, Mr. Amery defined the term "Mandate" as a trust, not a gift, and a responsibility, not a privilege.

E. A. Produce Prices.

COFFEE. Firm and steady. The market for coffee is firm and steady.

URBAN COUNCILS.

THE DISTRICT COUNCILS. The District Councils are discussing the proposed system of District Councils.

NOTICE

THE DISTRICT COUNCILS. The District Councils are discussing the proposed system of District Councils.

NOTICE

THE DISTRICT COUNCILS. The District Councils are discussing the proposed system of District Councils.

NOTICE

THE DISTRICT COUNCILS. The District Councils are discussing the proposed system of District Councils.

NOTICE

THE DISTRICT COUNCILS. The District Councils are discussing the proposed system of District Councils.

NOTICE

THE DISTRICT COUNCILS. The District Councils are discussing the proposed system of District Councils.

DISTRICT NOTES.

REURUMI. (From Our Own Correspondent.) The Reurumi district is a fertile and well-cultivated area.

NOTICE

THE DISTRICT COUNCILS. The District Councils are discussing the proposed system of District Councils.

NOTICE

THE DISTRICT COUNCILS. The District Councils are discussing the proposed system of District Councils.

NOTICE

THE DISTRICT COUNCILS. The District Councils are discussing the proposed system of District Councils.

NOTICE

THE DISTRICT COUNCILS. The District Councils are discussing the proposed system of District Councils.

NOTICE

THE DISTRICT COUNCILS. The District Councils are discussing the proposed system of District Councils.

NOTICE

THE DISTRICT COUNCILS. The District Councils are discussing the proposed system of District Councils.

NOTICE

THE DISTRICT COUNCILS. The District Councils are discussing the proposed system of District Councils.

NOTICE

THE DISTRICT COUNCILS. The District Councils are discussing the proposed system of District Councils.

NOTICE

THE DISTRICT COUNCILS. The District Councils are discussing the proposed system of District Councils.

NOTICE

THE DISTRICT COUNCILS. The District Councils are discussing the proposed system of District Councils.

STRAIGHT TALKS ON LABOUR.

FEEDING THE LABOURER. No. 2.

Why Two Bags of Peas and Half an Ounce of Salt is Inadequate.

The following series of articles regard the impression upon the welfare of labour in Kenya.

"THE MAGIC FORMULA."

There is a magic formula which will solve the problem of the labourer in Kenya.

"THE MAGIC FORMULA."

There is a magic formula which will solve the problem of the labourer in Kenya.

"THE MAGIC FORMULA."

There is a magic formula which will solve the problem of the labourer in Kenya.

"THE MAGIC FORMULA."

There is a magic formula which will solve the problem of the labourer in Kenya.

"THE MAGIC FORMULA."

There is a magic formula which will solve the problem of the labourer in Kenya.

"THE MAGIC FORMULA."

There is a magic formula which will solve the problem of the labourer in Kenya.

"THE MAGIC FORMULA."

There is a magic formula which will solve the problem of the labourer in Kenya.

"THE MAGIC FORMULA."

There is a magic formula which will solve the problem of the labourer in Kenya.

"THE MAGIC FORMULA."

There is a magic formula which will solve the problem of the labourer in Kenya.

AN UNDATED PROMISSORY NOTE.

Mombasa Firm Loses an Important Suit.

A judgment of considerable importance in matters promissory notes was delivered by Mr. Justice Stanger in the Supreme Court yesterday.

"THE MAGIC FORMULA."

There is a magic formula which will solve the problem of the labourer in Kenya.

"THE MAGIC FORMULA."

There is a magic formula which will solve the problem of the labourer in Kenya.

"THE MAGIC FORMULA."

There is a magic formula which will solve the problem of the labourer in Kenya.

"THE MAGIC FORMULA."

There is a magic formula which will solve the problem of the labourer in Kenya.

"THE MAGIC FORMULA."

There is a magic formula which will solve the problem of the labourer in Kenya.

"THE MAGIC FORMULA."

There is a magic formula which will solve the problem of the labourer in Kenya.

"THE MAGIC FORMULA."

There is a magic formula which will solve the problem of the labourer in Kenya.

"THE MAGIC FORMULA."

There is a magic formula which will solve the problem of the labourer in Kenya.

"THE MAGIC FORMULA."

There is a magic formula which will solve the problem of the labourer in Kenya.

"THE MAGIC FORMULA."

There is a magic formula which will solve the problem of the labourer in Kenya.

THE EAST AFRICAN STANDARD

AN UNDATED PROMISSORY NOTE.

Mombasa Firm Loses an Important Suit.

"THE MAGIC FORMULA."

There is a magic formula which will solve the problem of the labourer in Kenya.

"THE MAGIC FORMULA."

There is a magic formula which will solve the problem of the labourer in Kenya.

"THE MAGIC FORMULA."

There is a magic formula which will solve the problem of the labourer in Kenya.

"THE MAGIC FORMULA."

There is a magic formula which will solve the problem of the labourer in Kenya.

"THE MAGIC FORMULA."

There is a magic formula which will solve the problem of the labourer in Kenya.

"THE MAGIC FORMULA."

There is a magic formula which will solve the problem of the labourer in Kenya.

"THE MAGIC FORMULA."

There is a magic formula which will solve the problem of the labourer in Kenya.

"THE MAGIC FORMULA."

There is a magic formula which will solve the problem of the labourer in Kenya.

"THE MAGIC FORMULA."

There is a magic formula which will solve the problem of the labourer in Kenya.

"THE MAGIC FORMULA."

There is a magic formula which will solve the problem of the labourer in Kenya.

THE EAST AFRICAN STANDARD

AN UNDATED PROMISSORY NOTE.

Mombasa Firm Loses an Important Suit.

"THE MAGIC FORMULA."

There is a magic formula which will solve the problem of the labourer in Kenya.

"THE MAGIC FORMULA."

There is a magic formula which will solve the problem of the labourer in Kenya.

"THE MAGIC FORMULA."

There is a magic formula which will solve the problem of the labourer in Kenya.

"THE MAGIC FORMULA."

There is a magic formula which will solve the problem of the labourer in Kenya.

"THE MAGIC FORMULA."

There is a magic formula which will solve the problem of the labourer in Kenya.

"THE MAGIC FORMULA."

There is a magic formula which will solve the problem of the labourer in Kenya.

"THE MAGIC FORMULA."

There is a magic formula which will solve the problem of the labourer in Kenya.

"THE MAGIC FORMULA."

There is a magic formula which will solve the problem of the labourer in Kenya.

"THE MAGIC FORMULA."

There is a magic formula which will solve the problem of the labourer in Kenya.

"THE MAGIC FORMULA."

There is a magic formula which will solve the problem of the labourer in Kenya.



Princes' Plate. SPOONS & FORKS. Last a Lifetime.

A judgment of considerable importance in matters promissory notes was delivered by Mr. Justice Stanger in the Supreme Court yesterday.

There is a magic formula which will solve the problem of the labourer in Kenya.

There is a magic formula which will solve the problem of the labourer in Kenya.

There is a magic formula which will solve the problem of the labourer in Kenya.

There is a magic formula which will solve the problem of the labourer in Kenya.

There is a magic formula which will solve the problem of the labourer in Kenya.

There is a magic formula which will solve the problem of the labourer in Kenya.

There is a magic formula which will solve the problem of the labourer in Kenya.

There is a magic formula which will solve the problem of the labourer in Kenya.

There is a magic formula which will solve the problem of the labourer in Kenya.

There is a magic formula which will solve the problem of the labourer in Kenya.

There is a magic formula which will solve the problem of the labourer in Kenya.

There is a magic formula which will solve the problem of the labourer in Kenya.

There is a magic formula which will solve the problem of the labourer in Kenya.



Princes' Plate. SPOONS & FORKS. Last a Lifetime.

A judgment of considerable importance in matters promissory notes was delivered by Mr. Justice Stanger in the Supreme Court yesterday.

There is a magic formula which will solve the problem of the labourer in Kenya.

There is a magic formula which will solve the problem of the labourer in Kenya.

There is a magic formula which will solve the problem of the labourer in Kenya.

There is a magic formula which will solve the problem of the labourer in Kenya.

There is a magic formula which will solve the problem of the labourer in Kenya.

There is a magic formula which will solve the problem of the labourer in Kenya.

There is a magic formula which will solve the problem of the labourer in Kenya.

There is a magic formula which will solve the problem of the labourer in Kenya.

There is a magic formula which will solve the problem of the labourer in Kenya.

There is a magic formula which will solve the problem of the labourer in Kenya.

There is a magic formula which will solve the problem of the labourer in Kenya.

There is a magic formula which will solve the problem of the labourer in Kenya.

There is a magic formula which will solve the problem of the labourer in Kenya.



Princes' Plate. SPOONS & FORKS. Last a Lifetime.

A judgment of considerable importance in matters promissory notes was delivered by Mr. Justice Stanger in the Supreme Court yesterday.

There is a magic formula which will solve the problem of the labourer in Kenya.

There is a magic formula which will solve the problem of the labourer in Kenya.

There is a magic formula which will solve the problem of the labourer in Kenya.

There is a magic formula which will solve the problem of the labourer in Kenya.

There is a magic formula which will solve the problem of the labourer in Kenya.

There is a magic formula which will solve the problem of the labourer in Kenya.

There is a magic formula which will solve the problem of the labourer in Kenya.

There is a magic formula which will solve the problem of the labourer in Kenya.

There is a magic formula which will solve the problem of the labourer in Kenya.

There is a magic formula which will solve the problem of the labourer in Kenya.

There is a magic formula which will solve the problem of the labourer in Kenya.

There is a magic formula which will solve the problem of the labourer in Kenya.

There is a magic formula which will solve the problem of the labourer in Kenya.



Princes' Plate. SPOONS & FORKS. Last a Lifetime.

A judgment of considerable importance in matters promissory notes was delivered by Mr. Justice Stanger in the Supreme Court yesterday.

There is a magic formula which will solve the problem of the labourer in Kenya.

There is a magic formula which will solve the problem of the labourer in Kenya.

There is a magic formula which will solve the problem of the labourer in Kenya.

There is a magic formula which will solve the problem of the labourer in Kenya.

There is a magic formula which will solve the problem of the labourer in Kenya.

There is a magic formula which will solve the problem of the labourer in Kenya.

There is a magic formula which will solve the problem of the labourer in Kenya.

There is a magic formula which will solve the problem of the labourer in Kenya.

There is a magic formula which will solve the problem of the labourer in Kenya.

There is a magic formula which will solve the problem of the labourer in Kenya.

There is a magic formula which will solve the problem of the labourer in Kenya.

There is a magic formula which will solve the problem of the labourer in Kenya.

There is a magic formula which will solve the problem of the labourer in Kenya.



Princes' Plate. SPOONS & FORKS. Last a Lifetime.

A judgment of considerable importance in matters promissory notes was delivered by Mr. Justice Stanger in the Supreme Court yesterday.

There is a magic formula which will solve the problem of the labourer in Kenya.

There is a magic formula which will solve the problem of the labourer in Kenya.

There is a magic formula which will solve the problem of the labourer in Kenya.

There is a magic formula which will solve the problem of the labourer in Kenya.

There is a magic formula which will solve the problem of the labourer in Kenya.

There is a magic formula which will solve the problem of the labourer in Kenya.

There is a magic formula which will solve the problem of the labourer in Kenya.

There is a magic formula which will solve the problem of the labourer in Kenya.

There is a magic formula which will solve the problem of the labourer in Kenya.

There is a magic formula which will solve the problem of the labourer in Kenya.

There is a magic formula which will solve the problem of the labourer in Kenya.

There is a magic formula which will solve the problem of the labourer in Kenya.

There is a magic formula which will solve the problem of the labourer in Kenya.



Princes' Plate. SPOONS & FORKS. Last a Lifetime.

A judgment of considerable importance in matters promissory notes was delivered by Mr. Justice Stanger in the Supreme Court yesterday.

There is a magic formula which will solve the problem of the labourer in Kenya.

There is a magic formula which will solve the problem of the labourer in Kenya.

There is a magic formula which will solve the problem of the labourer in Kenya.

There is a magic formula which will solve the problem of the labourer in Kenya.

There is a magic formula which will solve the problem of the labourer in Kenya.

There is a magic formula which will solve the problem of the labourer in Kenya.

There is a magic formula which will solve the problem of the labourer in Kenya.





A. H. Wardle & Co. Ltd., CHEMISTS

LARGE STOCKS OF... Large Quantity of... OOTON... Large Variety of... SEBUM SPRINGS... CATHERINES... METERS, PROBES, HISTORIES, SCALPES...

Large Quantity of... OOTON... Large Variety of... SEBUM SPRINGS... CATHERINES... METERS, PROBES, HISTORIES, SCALPES...

DRINK MORE TEA

In the heat of the plains there is nothing so Refreshing as a GOOD cup of TEA and there is nothing so Good as a cup of LIPTON'S TEA

LIPTON'S TEA... LIPTON, Ltd., Ltd. Lipton's Buildings, Calcutta.

AFRICAN INDUSTRIES

THE ONLY PAPER PUBLISHED IN GREAT BRITAIN... THE LATEST FACTS, FIGURES, ETC., AS TO SETTLEMENTS, MANUFACTURES, INDUSTRIES AND CULTIVATION.

THE SPIRIT OF QUALITY... LEAD... WHITE LABEL... For building, Mass. Cradock... 200 series... 100 series... 50 series...

MINERS' FEDERATION MANIFESTO

Conservative Opinion of the Issue... The Miners' Federation has... The Executive Council of the Federation... The Federation is not a political party...

THE FUN OF THE FAIR AT RURU.

An Original Programme at the Club... The dance, with side-show... The Miners' Club... The programme for the evening... The Miners' Club... The programme for the evening...

LIPTON'S TEA

LIPTON'S TEA... LIPTON, Ltd., Ltd. Lipton's Buildings, Calcutta.

THE SPIRIT OF QUALITY... LEAD... WHITE LABEL... For building, Mass. Cradock... 200 series... 100 series... 50 series...

JOINT E.A. BOARD AND THE RAILWAY.

Two Hours' Discussion with Mr. Felling... [The One Owns Conspire]... A general meeting of the Kenya Railway Association... The meeting was held on Thursday night, June 17, at the Kenya Club at 9.30 a.m.

THE FUN OF THE FAIR AT RURU.

An Original Programme at the Club... The dance, with side-show... The Miners' Club... The programme for the evening... The Miners' Club... The programme for the evening...

LIPTON'S TEA

LIPTON'S TEA... LIPTON, Ltd., Ltd. Lipton's Buildings, Calcutta.

THE SPIRIT OF QUALITY... LEAD... WHITE LABEL... For building, Mass. Cradock... 200 series... 100 series... 50 series...

KENYA ARTS & CRAFTS SOCIETY.

Encouraging Work by Members... The Kenya Arts and Crafts Society... The society was formed in 1924... The society's objects are to encourage and develop the arts and crafts of Kenya...

LIPTON'S TEA

LIPTON'S TEA... LIPTON, Ltd., Ltd. Lipton's Buildings, Calcutta.

LIPTON'S TEA

LIPTON'S TEA... LIPTON, Ltd., Ltd. Lipton's Buildings, Calcutta.

THE SPIRIT OF QUALITY... LEAD... WHITE LABEL... For building, Mass. Cradock... 200 series... 100 series... 50 series...

THE EAST AFRICAN STANDARD.

THE EAST AFRICAN STANDARD... The East African Standard... The Standard is published weekly... The Standard is published by Messrs. Messers...

LIPTON'S TEA

LIPTON'S TEA... LIPTON, Ltd., Ltd. Lipton's Buildings, Calcutta.

LIPTON'S TEA

LIPTON'S TEA... LIPTON, Ltd., Ltd. Lipton's Buildings, Calcutta.

THE SPIRIT OF QUALITY... LEAD... WHITE LABEL... For building, Mass. Cradock... 200 series... 100 series... 50 series...

The White Horse Cellar... ESTD 1742... The White Horse stands out... BY reason of its fine bouquet and mellow flavor...

WHITE HORSE Scotch Whisky... THE LARGEST AND FINEST DISTILLERY WORK IN SCOTLAND... The White Horse stands out... BY reason of its fine bouquet and mellow flavor...

NUGGET BOOT POLISH... UNQUALLED... MADE IN ENGLAND... One of the best of 'NUGGET' Boot Polish... R. O. HAMILTON, Ltd., Box 302.

ICE!!! Cold Storage... All Classes of Refrigerating Plants... Manufactured by The World Renowned Firm J. & E. HALL Ltd., DARTFORD. Many plants working in Kenya and Tanganyika.

POTTER'S CURE

For all cases of... POTTER'S CURE... Sole Agents: Messrs. Messers...

LIPTON'S TEA

LIPTON'S TEA... LIPTON, Ltd., Ltd. Lipton's Buildings, Calcutta.

LIPTON'S TEA

LIPTON'S TEA... LIPTON, Ltd., Ltd. Lipton's Buildings, Calcutta.

LIPTON'S TEA

LIPTON'S TEA... LIPTON, Ltd., Ltd. Lipton's Buildings, Calcutta.







# The Fordson - Oliver COMBINATION.

Among the various factors which are influential in maintaining the prosperity of farmers are few of more vital importance: increased production and reduced production cost. Attention must be given to both if a satisfactory income is to be achieved.

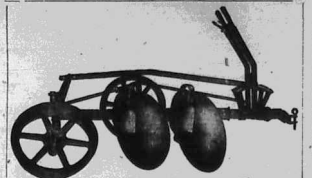

The Modern Farmer has within his reach in the Fordson Tractor and the Oliver Plow, equipment the means of controlling both his produce, the way that enables him to be both efficient and prosperous.

Represents the concentrated effort of two of the world's greatest manufacturers to produce efficient and economical power farming equipment at a cost that brings it within the reach of all.

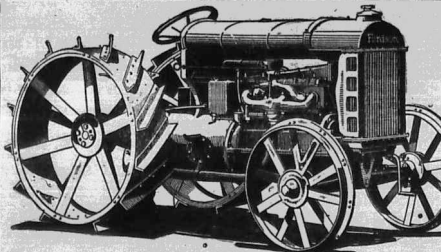

Low First Cost

Low Upkeep Cost

£155 Delivered Nairobi

The importance of suitable equipment on a farm or in farm production should be given the greatest possible emphasis. The tools of the worker must be adequate and carefully designed for the work they have to do.

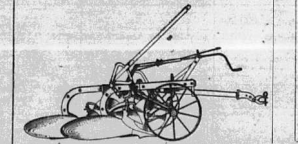

High farm produce prices paid by supply and demand the farmers' most serious problem is found in low production cost and in a just and equitable low first cost expenditure for suitable farm equipment.

Economy and efficiency also must prevail. The greatest economy will be effected through the use of Fordson power and its efficiency will be enhanced by its application to machines designed especially for it.

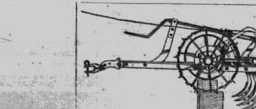
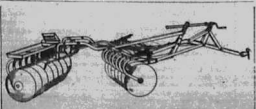

The Service Company Limited  
Mombasa - Nairobi - Nakuru.  
The Service Company (Tanga) Limited.  
Tanga - Moshi - Mwanza.

FRIDAY, JUNE 18, 1926

THE KILALI CASE—AND AFTER.

The Secretary of State has agreed to the introduction of amending legislation which will have for its object the imposition of the 25th penalty in cases of assaults upon women and children of the existing character which was recently abolished by the Government. The history of the colonization of Africa has been repeated in this portion of the Empire and the fact alone makes many reasons for reflection. It is no doubt desirable to have some provision in Kenya that commensurate with the decision upon the country; it may be accepted as a wise provision of the Government of Kenya over which it is almost impossible to start a contest which brings total annihilation and the whole Government will be thankful to Government for so promptly making the elements of danger to the Secretary of State for the Colonies who has unhesitatingly accepted the advice of the men on the spot. Kenya is as yet at the beginning of its work of civilizing the native people—land and laborious task, full of disappointment and discouragement which will occupy centuries of constant endeavor towards the attainment of civility and it is not this in the earliest stages, we should hope our fields in strength of their own rather than built upon a foundation of abandoned lawlessness which would crumble under the strain and bring down the whole structure of civilization and the relations of man to man.

Let there be still at the earliest stages, we should hope our fields in strength of their own rather than built upon a foundation of abandoned lawlessness which would crumble under the strain and bring down the whole structure of civilization and the relations of man to man.

Let there be still at the earliest stages, we should hope our fields in strength of their own rather than built upon a foundation of abandoned lawlessness which would crumble under the strain and bring down the whole structure of civilization and the relations of man to man.

THE DOOR OF DIFFICULTY.

The abolition of the 25th penalty from the fact that for a period immediately preceding 1914 the statistics of the 25th penalty were not reported on an official basis. When the official papers were prepared the 25th penalty was not included in the aggregate figures for that year. The price of the 25th penalty was not reported in every district, but only 71 per cent of the total was reported as 25th.

BETTER ORGANISATION.

The East African Chamber of Commerce has been informed that a further step in the organization of the Chamber of Commerce is being taken. It is proposed that the Chamber should be organized on a basis of representation from all the principal industries of the Colony.

WAGE REDUCTION.

The Government was prepared to help any effort in the industry to reduce wages. It is understood that the Government is prepared to help any effort in the industry to reduce wages.

GOVERNMENT & COAL PROBLEM.

Important Pronouncement by Premier in House of Commons.

London, June 18. Mr. Baldwin this afternoon in the House of Commons made an important statement on the coal problem. He said that the Government had not yet decided upon a definite policy. He said that the Government was not yet ready to make a definite statement on the coal problem. He said that the Government was not yet ready to make a definite statement on the coal problem.

LONGER WORKING DAY.

Mr. Baldwin this afternoon in the House of Commons made an important statement on the coal problem. He said that the Government was not yet ready to make a definite statement on the coal problem. He said that the Government was not yet ready to make a definite statement on the coal problem.

AN EXTRA HOUR.

Mr. Baldwin this afternoon in the House of Commons made an important statement on the coal problem. He said that the Government was not yet ready to make a definite statement on the coal problem. He said that the Government was not yet ready to make a definite statement on the coal problem.

THE PROSPECTS.

Mr. Baldwin this afternoon in the House of Commons made an important statement on the coal problem. He said that the Government was not yet ready to make a definite statement on the coal problem. He said that the Government was not yet ready to make a definite statement on the coal problem.

REORGANISATION.

Mr. Baldwin this afternoon in the House of Commons made an important statement on the coal problem. He said that the Government was not yet ready to make a definite statement on the coal problem. He said that the Government was not yet ready to make a definite statement on the coal problem.

SHOULD BE UPON THE OFFICIAL

REPORTS TO BE USED BY THE GOVERNMENT.

London, June 18. The Premier this afternoon in the House of Commons made an important statement on the coal problem. He said that the Government was not yet ready to make a definite statement on the coal problem. He said that the Government was not yet ready to make a definite statement on the coal problem.

THE A. H. HOD.

Mr. Hod this afternoon in the House of Commons made an important statement on the coal problem. He said that the Government was not yet ready to make a definite statement on the coal problem. He said that the Government was not yet ready to make a definite statement on the coal problem.

REORGANISATION.

Mr. Hod this afternoon in the House of Commons made an important statement on the coal problem. He said that the Government was not yet ready to make a definite statement on the coal problem. He said that the Government was not yet ready to make a definite statement on the coal problem.

REORGANISATION.

Mr. Hod this afternoon in the House of Commons made an important statement on the coal problem. He said that the Government was not yet ready to make a definite statement on the coal problem. He said that the Government was not yet ready to make a definite statement on the coal problem.

REORGANISATION.

Mr. Hod this afternoon in the House of Commons made an important statement on the coal problem. He said that the Government was not yet ready to make a definite statement on the coal problem. He said that the Government was not yet ready to make a definite statement on the coal problem.

IN HIS MAJESTY'S SUPREME COURT OF KENYA.

AT NAIROBI.

PROBATE AND ADMINISTRATION. In the matter of the will of the late Mr. G. H. Hod, deceased. The Probate Court has granted probate to the will of the late Mr. G. H. Hod, deceased.

IN HIS MAJESTY'S SUPREME COURT OF KENYA.

AT NAIROBI. In the matter of the will of the late Mr. G. H. Hod, deceased. The Probate Court has granted probate to the will of the late Mr. G. H. Hod, deceased.

IN HIS MAJESTY'S SUPREME COURT OF KENYA.

AT NAIROBI. In the matter of the will of the late Mr. G. H. Hod, deceased. The Probate Court has granted probate to the will of the late Mr. G. H. Hod, deceased.

IN HIS MAJESTY'S SUPREME COURT OF KENYA.

AT NAIROBI. In the matter of the will of the late Mr. G. H. Hod, deceased. The Probate Court has granted probate to the will of the late Mr. G. H. Hod, deceased.

IN HIS MAJESTY'S SUPREME COURT OF KENYA.

AT NAIROBI. In the matter of the will of the late Mr. G. H. Hod, deceased. The Probate Court has granted probate to the will of the late Mr. G. H. Hod, deceased.

IN HIS MAJESTY'S SUPREME COURT OF KENYA.

AT NAIROBI. In the matter of the will of the late Mr. G. H. Hod, deceased. The Probate Court has granted probate to the will of the late Mr. G. H. Hod, deceased.

IN HIS MAJESTY'S SUPREME COURT OF KENYA.

AT NAIROBI. In the matter of the will of the late Mr. G. H. Hod, deceased. The Probate Court has granted probate to the will of the late Mr. G. H. Hod, deceased.

IN HIS MAJESTY'S SUPREME COURT OF KENYA.

AT NAIROBI. In the matter of the will of the late Mr. G. H. Hod, deceased. The Probate Court has granted probate to the will of the late Mr. G. H. Hod, deceased.

IN HIS MAJESTY'S SUPREME COURT OF KENYA.

AT NAIROBI. In the matter of the will of the late Mr. G. H. Hod, deceased. The Probate Court has granted probate to the will of the late Mr. G. H. Hod, deceased.

Shot Guns Used between Sikhs and Moslems.

French Government Resigns. Fresh Financial Crisis. Startles Paris.

London, June 16. (Special Cable Service.) A fresh fall in the Paris stock market...

London, June 16. (Special Cable Service.) The French Government resigned today...

London, June 16. (Special Cable Service.) The Government resigned today...

London, June 16. (Special Cable Service.) The Government resigned today...

London, June 16. (Special Cable Service.) The Government resigned today...

London, June 16. (Special Cable Service.) The Government resigned today...

London, June 16. (Special Cable Service.) The Government resigned today...

London, June 16. (Special Cable Service.) The Government resigned today...

London, June 16. (Special Cable Service.) The Government resigned today...

London, June 16. (Special Cable Service.) The Government resigned today...

London, June 16. (Special Cable Service.) The Government resigned today...

London, June 16. (Special Cable Service.) The Government resigned today...

London, June 16. (Special Cable Service.) The Government resigned today...

London, June 16. (Special Cable Service.) The Government resigned today...



"BLACK & WHITE" SCOTCH WHISKY. BLACK & WHITE is a Scotch Whisky made by James Buchanan & Co. Ltd. Glasgow, Scotland.

Agents for EASTERN AFRICA. Samples and Prices may be obtained from AMBROSE SMITH & Co. Ltd., Nairobi, Kenya.

Uganda Protectorate Public Works Department TENDER

Tenders are invited for the immediate supply of 40,000 lineal feet of 8" x 12" beaded, tongued and grooved polycarpus or card matchboarding.

3. To be assigned as under— 15,000 feet lineal Entebbe, 15,000 feet lineal Kampala, 10,000 feet lineal Jinja, 5,000 feet lineal Jinja.

Deliveries required immediately following acceptance of tenders in lots of not less than 5,000 feet lineal at each station, and balance within one month from date of acceptance.

6. The lowest or any tender will not necessarily be accepted.

A. MCLEOD, DIRECTOR OF PUBLIC WORKS, Entebbe, Uganda, June 15th, 1929.

Norton MOTOR CYCLES Are NOT Built to a Price

AND CONSEQUENTLY Remain Unapproachable.

NORTON: 1st (French Grand Prix). NORTON: Record Time for I.A.F. NORTON: Record 100 Miles 90.87 M.P.H. NORTON: Record (10 miles) 90.88 M.P.H.

RELIABILITY & SPEED Brimlows Garage HARDING ST. NAIROBI.

SATURDAY, JUNE 15, 1929.

THE GOAL BEADLOCK. While it would be premature to suggest that the end is within measurable distance of being reached...

EVERETT more sympathetic with Mr. Baldwin in the extremely hotly contested struggle which he is waging...

Mr. Baldwin also attacked Baldwin. He said that Baldwin had been in the country this last which with the Premier has been doing for some weeks over and which is the result of his earnest thought...

For although the coalition forces that over the half of the country. He was not invited by Mr. Baldwin...

STYNDACATE PURCHASES WEMBLEY. Bechoam Trust Chairman at the Head.

London, June 15. (Special Cable Service.) The Bechoam Trust announced today that it had purchased Wembley Stadium...

London, June 15. (Special Cable Service.) The Bechoam Trust announced today that it had purchased Wembley Stadium...

London, June 15. (Special Cable Service.) The Bechoam Trust announced today that it had purchased Wembley Stadium...

London, June 15. (Special Cable Service.) The Bechoam Trust announced today that it had purchased Wembley Stadium...

London, June 15. (Special Cable Service.) The Bechoam Trust announced today that it had purchased Wembley Stadium...

London, June 15. (Special Cable Service.) The Bechoam Trust announced today that it had purchased Wembley Stadium...

London, June 15. (Special Cable Service.) The Bechoam Trust announced today that it had purchased Wembley Stadium...

London, June 15. (Special Cable Service.) The Bechoam Trust announced today that it had purchased Wembley Stadium...

London, June 15. (Special Cable Service.) The Bechoam Trust announced today that it had purchased Wembley Stadium...

London, June 15. (Special Cable Service.) The Bechoam Trust announced today that it had purchased Wembley Stadium...

London, June 15. (Special Cable Service.) The Bechoam Trust announced today that it had purchased Wembley Stadium...

London, June 15. (Special Cable Service.) The Bechoam Trust announced today that it had purchased Wembley Stadium...

London, June 15. (Special Cable Service.) The Bechoam Trust announced today that it had purchased Wembley Stadium...

H. F. WARD & COMPANY. NAIROBI HOUSE, NAIROBI KENYA COLONY.

Two Specialities QUEEN ANNE. IMPORTED FOR THE CONNOISSEUR.

THE WISKEY that satisfies the most exacting palate. HAVANA CIGARETTES. FACTORY of very competitive prices.

H. F. WARD & COMPANY. Nairobi House, NAIROBI.

DEVELOPMENT IN COAL DEADLOCK. Plans of the Premier are in view.

London, June 15. (Special Cable Service.) The Government announced today that it had decided to proceed with the development of coal mines...

London, June 15. (Special Cable Service.) The Government announced today that it had decided to proceed with the development of coal mines...

London, June 15. (Special Cable Service.) The Government announced today that it had decided to proceed with the development of coal mines...

London, June 15. (Special Cable Service.) The Government announced today that it had decided to proceed with the development of coal mines...

London, June 15. (Special Cable Service.) The Government announced today that it had decided to proceed with the development of coal mines...

London, June 15. (Special Cable Service.) The Government announced today that it had decided to proceed with the development of coal mines...

London, June 15. (Special Cable Service.) The Government announced today that it had decided to proceed with the development of coal mines...

London, June 15. (Special Cable Service.) The Government announced today that it had decided to proceed with the development of coal mines...

London, June 15. (Special Cable Service.) The Government announced today that it had decided to proceed with the development of coal mines...

London, June 15. (Special Cable Service.) The Government announced today that it had decided to proceed with the development of coal mines...

London, June 15. (Special Cable Service.) The Government announced today that it had decided to proceed with the development of coal mines...

London, June 15. (Special Cable Service.) The Government announced today that it had decided to proceed with the development of coal mines...

London, June 15. (Special Cable Service.) The Government announced today that it had decided to proceed with the development of coal mines...

London, June 15. (Special Cable Service.) The Government announced today that it had decided to proceed with the development of coal mines...

# Blackstone Oil Engines

for CRUISE OR KEROSENE up to 600 b.h.p.

Capital Garage, VICTORIA ST. NAIROBI

# Lucas Electrical Equipment

SERVICESTATION

An immense stock of spare parts is always on hand for every make of Motor Car or Cycle

Repairs or Renewals Promptly Attended

# The "Capital" Garage

VICTORIA STREET, NAIROBI

# BEWARE

of unscrupulous dealers who offer Portland Cement when your intention is to buy

BRITISH PORTLAND CEMENT

There is always a risk of spoiling a job by using a cheap cement.

Foreign cements, said to equal British Standard specification, may or may not do so in practice.

TAKE NO RISKS. Use these established BRITISH BRANDS

- "MILERS CROSS" ANCHOR BRAND
- "WINE SHIPS" WHITES' ELEPHANT
- "RHINOCEROS" LIGHTHOUSE' PATENT

Manufacturers' Representatives

KETTLES-ROY, Ltd.

Nairobi and Branches.

# LIFE POLICIES.

We can show you the most favourable national policy offered in this country. It is honest—non-forfeitable policy.

NATIONAL MUTUAL LIFE ASSOCIATION OF AUSTRALASIA LTD. Apply KETTLES-ROY LTD., P.O. Box 100, Nairobi.

# FRANCE'S NEW FINANCE CRISIS.

M. Briand Appeals to Parties to Forget Self.

(FRANCE'S NEW FINANCE CRISIS.) Paris, June 17. (The visit of M. Doumergue to England arranged for next week is postponed by circumstances beyond his control and British Government. King George has never before visited a foreign country in his own favourability moment.)

M. Briand has agreed to form a Cabinet. He has asked himself the task of forming his Cabinet. He has asked himself the task of forming his Cabinet. He has asked himself the task of forming his Cabinet.

# LATEST DEVELOPMENTS.

Paris, June 17. Adversely will make stronger bonds. He has asked himself the task of forming his Cabinet. He has asked himself the task of forming his Cabinet.

# THE SERRANO SITUATION.

The Serrano situation in the Philippines. He has asked himself the task of forming his Cabinet. He has asked himself the task of forming his Cabinet.

# THE WILMANS.

The Wilmans. He has asked himself the task of forming his Cabinet. He has asked himself the task of forming his Cabinet.

# ASCOT GOLD CUP.

Solaris Wins by Three Lengths.

(FRANCE'S NEW FINANCE CRISIS.) Paris, June 17.

The following are the results of the Ascot Gold Cup race on Sunday last.

- SOLARIO 1
- BRITISH II 2
- POISSANNIUM 3

Mr. Sun. Won by three lengths with four lengths between second and third.

Starting: 8/1 on Solaris, 7/1 Priority II, 10/1 on Poissannium.

# MAHARAJA BROWN B.A.W.L.

MAHARAJA BROWN B.A.W.L. Maharaj's letter will be published in the Children's Journal in Maharaj's Club on Saturday, June 26 at 10 o'clock.

# GRADES C3

BRITISH AXES  
BRITISH PANGLAS,  
BRITISH JAMIES,  
BRITISH SHOVELS.

COST MORE BUT LAST LONGER

Kettles-Roy Ltd.,  
Representatives

# SALVAGE

A FEW TRANSIT DAMAGED

# RALEIGH MOTOR CYCLES

Slight accident damage only

7 h.p. Solo "V" Twin with Elec. Light... 1,900/-

7 h.p. Solo "V" Twin without... 1,700/-

7 h.p. Combination Twin with... 2,250/-

7 h.p. Combination Twin without... 2,100/-

Apply

# CAPITAL GARAGE,

Victoria Street,

NAIROBI

Whatever car you drive

for best results

# LOGGE

SPARKING PLUGS

British make and best in the world.

The plug illustrated is the special Logge model for Buick.

Logge spark plugs are available in sizes for American

Make: C. Model A. Model B. Model T.

1. 2. 3. 4. 5. 6. 7. 8. 9. 10. 11. 12.

Logge spark plugs are available in sizes for American

Make: C. Model A. Model B. Model T.

1. 2. 3. 4. 5. 6. 7. 8. 9. 10. 11. 12.

Logge spark plugs are available in sizes for American

Make: C. Model A. Model B. Model T.

1. 2. 3. 4. 5. 6. 7. 8. 9. 10. 11. 12.

Logge spark plugs are available in sizes for American

Make: C. Model A. Model B. Model T.

1. 2. 3. 4. 5. 6. 7. 8. 9. 10. 11. 12.

Logge spark plugs are available in sizes for American

Make: C. Model A. Model B. Model T.

1. 2. 3. 4. 5. 6. 7. 8. 9. 10. 11. 12.

Logge spark plugs are available in sizes for American

Make: C. Model A. Model B. Model T.

1. 2. 3. 4. 5. 6. 7. 8. 9. 10. 11. 12.

Logge spark plugs are available in sizes for American

Make: C. Model A. Model B. Model T.

1. 2. 3. 4. 5. 6. 7. 8. 9. 10. 11. 12.

For "Raleighability"

# RALEIGH THE ALL-STEEL BICYCLE

Kettles-Roy Ltd.



REPLACEMENT No. 126

SAURDAY, JUNE 19, 1926

# SHELL

MOTO "R" OIL

Extract from Article in "East African Standard" dated 22nd June, 1926, on lubricating oil and its use. "I finally buy only the highest quality lubricating oil of the correct grade as specified by the car maker's or the oil refiner's."

SHELL LUBRICATING OILS AND GREASES ARE OF THE HIGHEST QUALITY OBTAINABLE AND THERE IS A GRADE FOR EVERY CAR.

# Buy Shell

THE BRITISH IMPERIAL OIL CO. (S.A.) LTD. Agents: Smith, Mackenzie & Co.

# RIFLES & GUNS.

In addition to the complete range of NEW RIFLES & SHOT GUNS that we stock we have at present the following second-hand

- Double barrel hammerless Ejector Rifle... 500/-
- 475 No. 2 by Waltham in brass case... 600/-
- Double barrel hammerless Rifle... 1,000/-
- 450/60 by Heilm in brass case... 1,200/-
- 470 do do in brass case... 1,300/-
- 471 do do in brass case... 1,400/-
- 472 do do in brass case... 1,500/-
- Double barrel hammerless Rifle... 1,600/-
- 473 do do in brass case... 1,700/-
- 474 do do in brass case... 1,800/-
- 475 do do in brass case... 1,900/-
- 476 do do in brass case... 2,000/-
- 477 do do in brass case... 2,100/-
- 478 do do in brass case... 2,200/-
- 479 do do in brass case... 2,300/-
- 480 do do in brass case... 2,400/-
- 481 do do in brass case... 2,500/-
- 482 do do in brass case... 2,600/-
- 483 do do in brass case... 2,700/-
- 484 do do in brass case... 2,800/-
- 485 do do in brass case... 2,900/-
- 486 do do in brass case... 3,000/-
- 487 do do in brass case... 3,100/-
- 488 do do in brass case... 3,200/-
- 489 do do in brass case... 3,300/-
- 490 do do in brass case... 3,400/-
- 491 do do in brass case... 3,500/-
- 492 do do in brass case... 3,600/-
- 493 do do in brass case... 3,700/-
- 494 do do in brass case... 3,800/-
- 495 do do in brass case... 3,900/-
- 496 do do in brass case... 4,000/-
- 497 do do in brass case... 4,100/-
- 498 do do in brass case... 4,200/-
- 499 do do in brass case... 4,300/-
- 500 do do in brass case... 4,400/-
- 501 do do in brass case... 4,500/-
- 502 do do in brass case... 4,600/-
- 503 do do in brass case... 4,700/-
- 504 do do in brass case... 4,800/-
- 505 do do in brass case... 4,900/-
- 506 do do in brass case... 5,000/-
- 507 do do in brass case... 5,100/-
- 508 do do in brass case... 5,200/-
- 509 do do in brass case... 5,300/-
- 510 do do in brass case... 5,400/-
- 511 do do in brass case... 5,500/-
- 512 do do in brass case... 5,600/-
- 513 do do in brass case... 5,700/-
- 514 do do in brass case... 5,800/-
- 515 do do in brass case... 5,900/-
- 516 do do in brass case... 6,000/-
- 517 do do in brass case... 6,100/-
- 518 do do in brass case... 6,200/-
- 519 do do in brass case... 6,300/-
- 520 do do in brass case... 6,400/-
- 521 do do in brass case... 6,500/-
- 522 do do in brass case... 6,600/-
- 523 do do in brass case... 6,700/-
- 524 do do in brass case... 6,800/-
- 525 do do in brass case... 6,900/-
- 526 do do in brass case... 7,000/-
- 527 do do in brass case... 7,100/-
- 528 do do in brass case... 7,200/-
- 529 do do in brass case... 7,300/-
- 530 do do in brass case... 7,400/-
- 531 do do in brass case... 7,500/-
- 532 do do in brass case... 7,600/-
- 533 do do in brass case... 7,700/-
- 534 do do in brass case... 7,800/-
- 535 do do in brass case... 7,900/-
- 536 do do in brass case... 8,000/-
- 537 do do in brass case... 8,100/-
- 538 do do in brass case... 8,200/-
- 539 do do in brass case... 8,300/-
- 540 do do in brass case... 8,400/-
- 541 do do in brass case... 8,500/-
- 542 do do in brass case... 8,600/-
- 543 do do in brass case... 8,700/-
- 544 do do in brass case... 8,800/-
- 545 do do in brass case... 8,900/-
- 546 do do in brass case... 9,000/-
- 547 do do in brass case... 9,100/-
- 548 do do in brass case... 9,200/-
- 549 do do in brass case... 9,300/-
- 550 do do in brass case... 9,400/-
- 551 do do in brass case... 9,500/-
- 552 do do in brass case... 9,600/-
- 553 do do in brass case... 9,700/-
- 554 do do in brass case... 9,800/-
- 555 do do in brass case... 9,900/-
- 556 do do in brass case... 10,000/-
- 557 do do in brass case... 10,100/-
- 558 do do in brass case... 10,200/-
- 559 do do in brass case... 10,300/-
- 560 do do in brass case... 10,400/-
- 561 do do in brass case... 10,500/-
- 562 do do in brass case... 10,600/-
- 563 do do in brass case... 10,700/-
- 564 do do in brass case... 10,800/-
- 565 do do in brass case... 10,900/-
- 566 do do in brass case... 11,000/-
- 567 do do in brass case... 11,100/-
- 568 do do in brass case... 11,200/-
- 569 do do in brass case... 11,300/-
- 570 do do in brass case... 11,400/-
- 571 do do in brass case... 11,500/-
- 572 do do in brass case... 11,600/-
- 573 do do in brass case... 11,700/-
- 574 do do in brass case... 11,800/-
- 575 do do in brass case... 11,900/-
- 576 do do in brass case... 12,000/-
- 577 do do in brass case... 12,100/-
- 578 do do in brass case... 12,200/-
- 579 do do in brass case... 12,300/-
- 580 do do in brass case... 12,400/-
- 581 do do in brass case... 12,500/-
- 582 do do in brass case... 12,600/-
- 583 do do in brass case... 12,700/-
- 584 do do in brass case... 12,800/-
- 585 do do in brass case... 12,900/-
- 586 do do in brass case... 13,000/-
- 587 do do in brass case... 13,100/-
- 588 do do in brass case... 13,200/-
- 589 do do in brass case... 13,300/-
- 590 do do in brass case... 13,400/-
- 591 do do in brass case... 13,500/-
- 592 do do in brass case... 13,600/-
- 593 do do in brass case... 13,700/-
- 594 do do in brass case... 13,800/-
- 595 do do in brass case... 13,900/-
- 596 do do in brass case... 14,000/-
- 597 do do in brass case... 14,100/-
- 598 do do in brass case... 14,200/-
- 599 do do in brass case... 14,300/-
- 600 do do in brass case... 14,400/-
- 601 do do in brass case... 14,500/-
- 602 do do in brass case... 14,600/-
- 603 do do in brass case... 14,700/-
- 604 do do in brass case... 14,800/-
- 605 do do in brass case... 14,900/-
- 606 do do in brass case... 15,000/-
- 607 do do in brass case... 15,100/-
- 608 do do in brass case... 15,200/-
- 609 do do in brass case... 15,300/-
- 610 do do in brass case... 15,400/-
- 611 do do in brass case... 15,500/-
- 612 do do in brass case... 15,600/-
- 613 do do in brass case... 15,700/-
- 614 do do in brass case... 15,800/-
- 615 do do in brass case... 15,900/-
- 616 do do in brass case... 16,000/-
- 617 do do in brass case... 16,100/-
- 618 do do in brass case... 16,200/-
- 619 do do in brass case... 16,300/-
- 620 do do in brass case... 16,400/-
- 621 do do in brass case... 16,500/-
- 622 do do in brass case... 16,600/-
- 623 do do in brass case... 16,700/-
- 624 do do in brass case... 16,800/-
- 625 do do in brass case... 16,900/-
- 626 do do in brass case... 17,000/-
- 627 do do in brass case... 17,100/-
- 628 do do in brass case... 17,200/-
- 629 do do in brass case... 17,300/-
- 630 do do in brass case... 17,400/-
- 631 do do in brass case... 17,500/-
- 632 do do in brass case... 17,600/-
- 633 do do in brass case... 17,700/-
- 634 do do in brass case... 17,800/-
- 635 do do in brass case... 17,900/-
- 636 do do in brass case... 18,000/-
- 637 do do in brass case... 18,100/-
- 638 do do in brass case... 18,200/-
- 639 do do in brass case... 18,300/-
- 640 do do in brass case... 18,400/-
- 641 do do in brass case... 18,500/-
- 642 do do in brass case... 18,600/-
- 643 do do in brass case... 18,700/-
- 644 do do in brass case... 18,800/-
- 645 do do in brass case... 18,900/-
- 646 do do in brass case... 19,000/-
- 647 do do in brass case... 19,100/-
- 648 do do in brass case... 19,200/-
- 649 do do in brass case... 19,300/-
- 650 do do in brass case... 19,400/-
- 651 do do in brass case... 19,500/-
- 652 do do in brass case... 19,600/-
- 653 do do in brass case... 19,700/-
- 654 do do in brass case... 19,800/-
- 655 do do in brass case... 19,900/-
- 656 do do in brass case... 20,000/-
- 657 do do in brass case... 20,100/-
- 658 do do in brass case... 20,200/-
- 659 do do in brass case... 20,300/-
- 660 do do in brass case... 20,400/-
- 661 do do in brass case... 20,500/-
- 662 do do in brass case... 20,600/-
- 663 do do in brass case... 20,700/-
- 664 do do in brass case... 20,800/-
- 665 do do in brass case... 20,900/-
- 666 do do in brass case... 21,000/-
- 667 do do in brass case... 21,100/-
- 668 do do in brass case... 21,200/-
- 669 do do in brass case... 21,300/-
- 670 do do in brass case... 21,400/-
- 671 do do in brass case... 21,500/-
- 672 do do in brass case... 21,600/-
- 673 do do in brass case... 21,700/-
- 674 do do in brass case... 21,800/-
- 675 do do in brass case... 21,900/-
- 676 do do in brass case... 22,000/-
- 677 do do in brass case... 22,100/-
- 678 do do in brass case... 22,200/-
- 679 do do in brass case... 22,300/-
- 680 do do in brass case... 22,400/-
- 681 do do in brass case... 22,500/-
- 682 do do in brass case... 22,600/-
- 683 do do in brass case... 22,700/-
- 684 do do in brass case... 22,800/-
- 685 do do in brass case... 22,900/-
- 686 do do in brass case... 23,000/-
- 687 do do in brass case... 23,100/-
- 688 do do in brass case... 23,200/-
- 689 do do in brass case... 23,300/-
- 690 do do in brass case... 23,400/-
- 691 do do in brass case... 23,500/-
- 692 do do in brass case... 23,600/-
- 693 do do in brass case... 23,700/-
- 694 do do in brass case... 23,800/-
- 695 do do in brass case... 23,900/-
- 696 do do in brass case... 24,000/-
- 697 do do in brass case... 24,100/-
- 698 do do in brass case... 24,200/-
- 699 do do in brass case... 24,300/-
- 700 do do in brass case... 24,400/-
- 701 do do in brass case... 24,500/-
- 702 do do in brass case... 24,600/-
- 703 do do in brass case... 24,700/-
- 704 do do in brass case... 24,800/-
- 705 do do in brass case... 24,900/-
- 706 do do in brass case... 25,000/-
- 707 do do in brass case... 25,100/-
- 708 do do in brass case... 25,200/-
- 709 do do in brass case... 25,300/-
- 710 do do in brass case... 25,400/-
- 711 do do in brass case... 25,500/-
- 712 do do in brass case... 25,600/-
- 713 do do in brass case... 25,700/-
- 714 do do in brass case... 25,800/-
- 715 do do in brass case... 25,900/-
- 716 do do in brass case... 26,000/-
- 717 do do in brass case... 26,100/-
- 718 do do in brass case... 26,200/-
- 719 do do in brass case... 26,300/-
- 720 do do in brass case... 26,400/-
- 721 do do in brass case... 26,500/-
- 722 do do in brass case... 26,600/-
- 723 do do in brass case... 26,700/-
- 724 do do in brass case... 26,800/-
- 725 do do in brass case... 26,900/-
- 726 do do in brass case... 27,000/-
- 727 do do in brass case... 27,100/-
- 728 do do in brass case... 27,200/-
- 729 do do in brass case... 27,300/-
- 730 do do in brass case... 27,400/-
- 731 do do in brass case... 27,500/-
- 732 do do in brass case... 27,600/-
- 733 do do in brass case... 27,700/-
- 734 do do in brass case... 27,800/-
- 735 do do in brass case... 27,900/-
- 736 do do in brass case... 28,000/-
- 737 do do in brass case... 28,100/-
- 738 do do in brass case... 28,200/-
- 739 do do in brass case... 28,300/-
- 740 do do in brass case... 28,400/-
- 741 do do in brass case... 28,500/-
- 742 do do in brass case... 28,600/-
- 743 do do in brass case... 28,700/-
- 744 do do in brass case... 28,800/-
- 745 do do in brass case... 28,900/-
- 746 do do in brass case... 29,000/-
- 747 do do in brass case... 29,100/-
- 748 do do in brass case... 29,200/-
- 749 do do in brass case... 29,300/-
- 750 do do in brass case... 29,400/-
- 751 do do in brass case... 29,500/-
- 752 do do in brass case... 29,600/-
- 753 do do in brass case... 29,700/-
- 754 do do in brass case... 29,800/-
- 755 do do in brass case... 29,900/-
- 756 do do in brass case... 30,000/-
- 757 do do in brass case... 30,100/-
- 758 do do in brass case... 30,200/-
- 759 do do in brass case... 30,300/-
- 760 do do in brass case... 30,400/-
- 761 do do in brass case... 30,500/-
- 762 do do in brass case... 30,600/-
- 763 do do in brass case... 30,700/-
- 764 do do in brass case... 30,800/-
- 765 do do in brass case... 30,900/-
- 766 do do in brass case... 31,000/-
- 767 do do in brass case... 31,100/-
- 768 do do in brass case... 31,200/-
- 769 do do in brass case... 31,300/-
- 770 do do in brass case... 31,400/-
- 771 do do in brass case... 31,500/-
- 772 do do in brass case... 31,600/-
- 773 do do in brass case... 31,700/-
- 774 do do in brass case... 31,800/-
- 775 do do in brass case... 31,900/-
- 776 do do in brass case... 32,000/-
- 777 do do in brass case... 32,100/-
- 778 do do in brass case... 32,200/-
- 779 do do in brass case... 32,300/-
- 780 do do in brass case... 32,400/-
- 781 do do in brass case... 32,500/-
- 782 do do in brass case... 32,600/-
- 783 do do in brass case... 32,700/-
- 784 do do in brass case... 32,800/-
- 785 do do in brass case... 32,900/-
- 786 do do in brass case... 33,000/-
- 7

# TYSON BROS., Ltd.

Exporters of All Classes of Produce.

Importers of Machinery, Etc.

Managing Agents and Secretaries.

All Classes of Insurance Transacted.

WHITBREAD'S BUILDING,

SIXTH AVENUE,

NAIROBI.

P. O. Box 117. "MANAGING" TELEGRAMS: TYSON.

## The Wakefield Patent Ram Grease Gun

Used in conjunction with the Wakefield Junior Gunster

For Cars and Motor Cycles SIMPLER THAN A FOUNTAIN PEN NO FILLING REQUIRED

USE THE PERFECT COMBINATION



## Castrolase

(In two grades light and medium) FOR YOUR CHASSIS & CONTROLS AND

## Castro

FOR YOUR ENGINE

OBTAINABLE EVERYWHERE. Sole Importers—Newtons Ltd., Nairobi.

## CHAMPION

Dependable for Every Engine.

## SPEED.

Champions improve the speed performance of any car. This is why all the greatest racing drivers of America and Europe use Champions consistently. They must know they are getting all the power and speed possible. In the same way Champions are giving greater speed to two out of every three cars in the world.

INSIST ON HAVING DEPENDABLE CHAMPIONS

A type to suit every engine

ONLY 4/- RAOH.

THEN SAY NOW OBTAINABLE EVERYWHERE.

Many so-called light cars are not

## THE BIG CAR.

Its Place in the World of Motoring.

A FEW COMPARISONS.

This is the biggest of the small cars, a writer in the "Cape Times," "In our range one of the most interesting little of the two-transporter."

Many of the cars are not seen for economy by doing one thing. I fancy we have a lot of our cars, too—why, not get on going in real cars out over the hills, who like being a writer, who like being a body to go on, who like being a body to go on, who like being a body to go on.

Many of the cars are not seen for economy by doing one thing. I fancy we have a lot of our cars, too—why, not get on going in real cars out over the hills, who like being a writer, who like being a body to go on, who like being a body to go on.

Many of the cars are not seen for economy by doing one thing. I fancy we have a lot of our cars, too—why, not get on going in real cars out over the hills, who like being a writer, who like being a body to go on, who like being a body to go on.

Many of the cars are not seen for economy by doing one thing. I fancy we have a lot of our cars, too—why, not get on going in real cars out over the hills, who like being a writer, who like being a body to go on, who like being a body to go on.

Many of the cars are not seen for economy by doing one thing. I fancy we have a lot of our cars, too—why, not get on going in real cars out over the hills, who like being a writer, who like being a body to go on, who like being a body to go on.

Many of the cars are not seen for economy by doing one thing. I fancy we have a lot of our cars, too—why, not get on going in real cars out over the hills, who like being a writer, who like being a body to go on, who like being a body to go on.

Many of the cars are not seen for economy by doing one thing. I fancy we have a lot of our cars, too—why, not get on going in real cars out over the hills, who like being a writer, who like being a body to go on, who like being a body to go on.

Many of the cars are not seen for economy by doing one thing. I fancy we have a lot of our cars, too—why, not get on going in real cars out over the hills, who like being a writer, who like being a body to go on, who like being a body to go on.

Many of the cars are not seen for economy by doing one thing. I fancy we have a lot of our cars, too—why, not get on going in real cars out over the hills, who like being a writer, who like being a body to go on, who like being a body to go on.

Many of the cars are not seen for economy by doing one thing. I fancy we have a lot of our cars, too—why, not get on going in real cars out over the hills, who like being a writer, who like being a body to go on, who like being a body to go on.

Many of the cars are not seen for economy by doing one thing. I fancy we have a lot of our cars, too—why, not get on going in real cars out over the hills, who like being a writer, who like being a body to go on, who like being a body to go on.

Many of the cars are not seen for economy by doing one thing. I fancy we have a lot of our cars, too—why, not get on going in real cars out over the hills, who like being a writer, who like being a body to go on, who like being a body to go on.

Many of the cars are not seen for economy by doing one thing. I fancy we have a lot of our cars, too—why, not get on going in real cars out over the hills, who like being a writer, who like being a body to go on, who like being a body to go on.

Many of the cars are not seen for economy by doing one thing. I fancy we have a lot of our cars, too—why, not get on going in real cars out over the hills, who like being a writer, who like being a body to go on, who like being a body to go on.

Many of the cars are not seen for economy by doing one thing. I fancy we have a lot of our cars, too—why, not get on going in real cars out over the hills, who like being a writer, who like being a body to go on, who like being a body to go on.

Many of the cars are not seen for economy by doing one thing. I fancy we have a lot of our cars, too—why, not get on going in real cars out over the hills, who like being a writer, who like being a body to go on, who like being a body to go on.

Many of the cars are not seen for economy by doing one thing. I fancy we have a lot of our cars, too—why, not get on going in real cars out over the hills, who like being a writer, who like being a body to go on, who like being a body to go on.

Many of the cars are not seen for economy by doing one thing. I fancy we have a lot of our cars, too—why, not get on going in real cars out over the hills, who like being a writer, who like being a body to go on, who like being a body to go on.

## Dodge Cars.

PURCHASE BY AMERICAN LIM.

The unusual record made by Dodge Brothers motor cars in France and transportation since of the United States Army in official motor cars.

By the United States Government in the purchase of 20,000 Dodge Brothers cars in the service of the United States Army.

By the United States Government in the purchase of 20,000 Dodge Brothers cars in the service of the United States Army.

By the United States Government in the purchase of 20,000 Dodge Brothers cars in the service of the United States Army.

By the United States Government in the purchase of 20,000 Dodge Brothers cars in the service of the United States Army.

By the United States Government in the purchase of 20,000 Dodge Brothers cars in the service of the United States Army.

By the United States Government in the purchase of 20,000 Dodge Brothers cars in the service of the United States Army.

By the United States Government in the purchase of 20,000 Dodge Brothers cars in the service of the United States Army.

By the United States Government in the purchase of 20,000 Dodge Brothers cars in the service of the United States Army.

By the United States Government in the purchase of 20,000 Dodge Brothers cars in the service of the United States Army.

By the United States Government in the purchase of 20,000 Dodge Brothers cars in the service of the United States Army.

By the United States Government in the purchase of 20,000 Dodge Brothers cars in the service of the United States Army.

By the United States Government in the purchase of 20,000 Dodge Brothers cars in the service of the United States Army.

By the United States Government in the purchase of 20,000 Dodge Brothers cars in the service of the United States Army.

By the United States Government in the purchase of 20,000 Dodge Brothers cars in the service of the United States Army.

By the United States Government in the purchase of 20,000 Dodge Brothers cars in the service of the United States Army.

By the United States Government in the purchase of 20,000 Dodge Brothers cars in the service of the United States Army.

By the United States Government in the purchase of 20,000 Dodge Brothers cars in the service of the United States Army.

By the United States Government in the purchase of 20,000 Dodge Brothers cars in the service of the United States Army.

By the United States Government in the purchase of 20,000 Dodge Brothers cars in the service of the United States Army.

## ROAD CRAFT.

More Than Ability to Drive a Car Needed.

HINTS TO DRIVERS.

In a recent number of the "Road Craft" magazine, a writer on road-craft or road-craft, a writer on road-craft or road-craft, a writer on road-craft or road-craft.

In a recent number of the "Road Craft" magazine, a writer on road-craft or road-craft, a writer on road-craft or road-craft, a writer on road-craft or road-craft.

In a recent number of the "Road Craft" magazine, a writer on road-craft or road-craft, a writer on road-craft or road-craft, a writer on road-craft or road-craft.

In a recent number of the "Road Craft" magazine, a writer on road-craft or road-craft, a writer on road-craft or road-craft, a writer on road-craft or road-craft.

In a recent number of the "Road Craft" magazine, a writer on road-craft or road-craft, a writer on road-craft or road-craft, a writer on road-craft or road-craft.

In a recent number of the "Road Craft" magazine, a writer on road-craft or road-craft, a writer on road-craft or road-craft, a writer on road-craft or road-craft.

In a recent number of the "Road Craft" magazine, a writer on road-craft or road-craft, a writer on road-craft or road-craft, a writer on road-craft or road-craft.

In a recent number of the "Road Craft" magazine, a writer on road-craft or road-craft, a writer on road-craft or road-craft, a writer on road-craft or road-craft.

In a recent number of the "Road Craft" magazine, a writer on road-craft or road-craft, a writer on road-craft or road-craft, a writer on road-craft or road-craft.

In a recent number of the "Road Craft" magazine, a writer on road-craft or road-craft, a writer on road-craft or road-craft, a writer on road-craft or road-craft.

In a recent number of the "Road Craft" magazine, a writer on road-craft or road-craft, a writer on road-craft or road-craft, a writer on road-craft or road-craft.

In a recent number of the "Road Craft" magazine, a writer on road-craft or road-craft, a writer on road-craft or road-craft, a writer on road-craft or road-craft.

In a recent number of the "Road Craft" magazine, a writer on road-craft or road-craft, a writer on road-craft or road-craft, a writer on road-craft or road-craft.

In a recent number of the "Road Craft" magazine, a writer on road-craft or road-craft, a writer on road-craft or road-craft, a writer on road-craft or road-craft.

In a recent number of the "Road Craft" magazine, a writer on road-craft or road-craft, a writer on road-craft or road-craft, a writer on road-craft or road-craft.

In a recent number of the "Road Craft" magazine, a writer on road-craft or road-craft, a writer on road-craft or road-craft, a writer on road-craft or road-craft.

In a recent number of the "Road Craft" magazine, a writer on road-craft or road-craft, a writer on road-craft or road-craft, a writer on road-craft or road-craft.

In a recent number of the "Road Craft" magazine, a writer on road-craft or road-craft, a writer on road-craft or road-craft, a writer on road-craft or road-craft.

In a recent number of the "Road Craft" magazine, a writer on road-craft or road-craft, a writer on road-craft or road-craft, a writer on road-craft or road-craft.

## CAR METALS.

Various Types Used in Manufacture.

MARCH OF THE TIMES.

The motor-car has made tremendous progress in the ordinary life of the people. It is everywhere, and is now being used in the most unexpected ways.

The motor-car has made tremendous progress in the ordinary life of the people. It is everywhere, and is now being used in the most unexpected ways.

The motor-car has made tremendous progress in the ordinary life of the people. It is everywhere, and is now being used in the most unexpected ways.

The motor-car has made tremendous progress in the ordinary life of the people. It is everywhere, and is now being used in the most unexpected ways.

The motor-car has made tremendous progress in the ordinary life of the people. It is everywhere, and is now being used in the most unexpected ways.

The motor-car has made tremendous progress in the ordinary life of the people. It is everywhere, and is now being used in the most unexpected ways.

The motor-car has made tremendous progress in the ordinary life of the people. It is everywhere, and is now being used in the most unexpected ways.

The motor-car has made tremendous progress in the ordinary life of the people. It is everywhere, and is now being used in the most unexpected ways.

The motor-car has made tremendous progress in the ordinary life of the people. It is everywhere, and is now being used in the most unexpected ways.

The motor-car has made tremendous progress in the ordinary life of the people. It is everywhere, and is now being used in the most unexpected ways.

The motor-car has made tremendous progress in the ordinary life of the people. It is everywhere, and is now being used in the most unexpected ways.

The motor-car has made tremendous progress in the ordinary life of the people. It is everywhere, and is now being used in the most unexpected ways.

The motor-car has made tremendous progress in the ordinary life of the people. It is everywhere, and is now being used in the most unexpected ways.

The motor-car has made tremendous progress in the ordinary life of the people. It is everywhere, and is now being used in the most unexpected ways.

The motor-car has made tremendous progress in the ordinary life of the people. It is everywhere, and is now being used in the most unexpected ways.

The motor-car has made tremendous progress in the ordinary life of the people. It is everywhere, and is now being used in the most unexpected ways.

The motor-car has made tremendous progress in the ordinary life of the people. It is everywhere, and is now being used in the most unexpected ways.

The motor-car has made tremendous progress in the ordinary life of the people. It is everywhere, and is now being used in the most unexpected ways.

The motor-car has made tremendous progress in the ordinary life of the people. It is everywhere, and is now being used in the most unexpected ways.

## Roll-top Hood.

A NEW SUGGESTION FOR DESIGNERS.

RESULTS OF TESTS AT FORD WORKS.

It is surprising that no coach-builder or motor-body designer seems to have exploited the possibilities of a hood on the "roll-top" principle.

It is surprising that no coach-builder or motor-body designer seems to have exploited the possibilities of a hood on the "roll-top" principle.

It is surprising that no coach-builder or motor-body designer seems to have exploited the possibilities of a hood on the "roll-top" principle.

It is surprising that no coach-builder or motor-body designer seems to have exploited the possibilities of a hood on the "roll-top" principle.

It is surprising that no coach-builder or motor-body designer seems to have exploited the possibilities of a hood on the "roll-top" principle.

It is surprising that no coach-builder or motor-body designer seems to have exploited the possibilities of a hood on the "roll-top" principle.

It is surprising that no coach-builder or motor-body designer seems to have exploited the possibilities of a hood on the "roll-top" principle.

It is surprising that no coach-builder or motor-body designer seems to have exploited the possibilities of a hood on the "roll-top" principle.

It is surprising that no coach-builder or motor-body designer seems to have exploited the possibilities of a hood on the "roll-top" principle.

It is surprising that no coach-builder or motor-body designer seems to have exploited the possibilities of a hood on the "roll-top" principle.

It is surprising that no coach-builder or motor-body designer seems to have exploited the possibilities of a hood on the "roll-top" principle.

It is surprising that no coach-builder or motor-body designer seems to have exploited the possibilities of a hood on the "roll-top" principle.

It is surprising that no coach-builder or motor-body designer seems to have exploited the possibilities of a hood on the "roll-top" principle.

It is surprising that no coach-builder or motor-body designer seems to have exploited the possibilities of a hood on the "roll-top" principle.

It is surprising that no coach-builder or motor-body designer seems to have exploited the possibilities of a hood on the "roll-top" principle.

It is surprising that no coach-builder or motor-body designer seems to have exploited the possibilities of a hood on the "roll-top" principle.

It is surprising that no coach-builder or motor-body designer seems to have exploited the possibilities of a hood on the "roll-top" principle.

It is surprising that no coach-builder or motor-body designer seems to have exploited the possibilities of a hood on the "roll-top" principle.

It is surprising that no coach-builder or motor-body designer seems to have exploited the possibilities of a hood on the "roll-top" principle.

## Tyre Pressures.

RESULTS OF TESTS AT FORD WORKS.

Under a load of 1,000 lbs. the pressure on the tyre will be 20 lbs. per sq. in.

Under a load of 1,000 lbs. the pressure on the tyre will be 20 lbs. per sq. in.

Under a load of 1,000 lbs. the pressure on the tyre will be 20 lbs. per sq. in.

Under a load of 1,000 lbs. the pressure on the tyre will be 20 lbs. per sq. in.

Under a load of 1,000 lbs. the pressure on the tyre will be 20 lbs. per sq. in.

Under a load of 1,000 lbs. the pressure on the tyre will be 20 lbs. per sq. in.

Under a load of 1,000 lbs. the pressure on the tyre will be 20 lbs. per sq. in.

Under a load of 1,000 lbs. the pressure on the tyre will be 20 lbs. per sq. in.

Under a load of 1,000 lbs. the pressure on the tyre will be 20 lbs. per sq. in.

Under a load of 1,000 lbs. the pressure on the tyre will be 20 lbs. per sq. in.

Under a load of 1,000 lbs. the pressure on the tyre will be 20 lbs. per sq. in.

Under a load of 1,000 lbs. the pressure on the tyre will be 20 lbs. per sq. in.

Under a load of 1,000 lbs. the pressure on the tyre will be 20 lbs. per sq. in.

Under a load of 1,000 lbs. the pressure on the tyre will be 20 lbs. per sq. in.

Under a load of 1,000 lbs. the pressure on the tyre will be 20 lbs. per sq. in.

Under a load of 1,000 lbs. the pressure on the tyre will be 20 lbs. per sq. in.

Under a load of 1,000 lbs. the pressure on the tyre will be 20 lbs. per sq. in.

Under a load of 1,000 lbs. the pressure on the tyre will be 20 lbs. per sq. in.

Under a load of 1,000 lbs. the pressure on the tyre will be 20 lbs. per sq. in.

Under a load of 1,000 lbs. the pressure on the tyre will be 20 lbs. per sq. in.

# THE "E.W." Douglas

SUMMARY OF MAIN FEATURES.

Low riding position 3 inch ball bearing steering column, engine and stock abraded transmission, gear smoothness of running, uniformity of motion, etc.

Low running braking system. Totally enclosed valves. Mechanical lubrication.

The demand for this wonderful new Douglas has been greater than the supply since it was placed on the market so.

Book Your Orders Now

Table with 2 columns: Type and Price. Rows include Type, Price, and other specifications.

SOLE IMPORTERS NEWTONS LTD., NAIROBI.

## B.S.A. LEADS THE WAY IN AMERICA

MAN HATTEN M.C. HALF DAY TRIAL

MARCH 14, 1926

Over a snow-bound course some 50 miles in length, the only British motor cycle entered in this event, a B.S.A. 350 cc. O.H.V. MODEL, ridden by Hoggie Pisk, gained the highest number of points, viz. 977 out of a possible 1000.

The following extracts from the "Motor Cycle" magazine's "Motor Cycling" dated March 31st, 1926, emphasizes the victory of this trial.

"We know you 'Mane Man' Hoggie. No one could make head way, getting lost now and then, but that was not the case. The machine kept on going, and the rider was never out of the saddle. The machine was never out of the saddle. The machine was never out of the saddle."

The fact that the only competing British motor cycle—a B.S.A.—made the best performance, is in itself conclusive testimony to B.S.A., and incidentally, English, manufacturing.

BUY THE BEST

Its Pays.

Sole Importers. NEWTONS LTD., NAIROBI.



1926 MOTORING IN ENGLAND

Any make of car ready for you on arrival. We specialise in selling cars with definite guaranteed PURCHASE PRICE. We thus obviate that hasty selling by Owners on departure for home which proves so COSTLY.

This enables you to know exactly what your MOTORING will cost you. HIRE DEPT. Hire and drive yourself.

Various makes of cars, American & English at absolutely low prices for hire by day, week, or month. WRITE US DIRECT. For full particulars obtain, if possible, make of car desired. THE ECCLESTON MOTOR CO., Ltd., 1924 Rochester Place, VICTORIA, LONDON, W.1. (6 miles from Victoria Station) (Phone: Victoria 6897).

Choosing a cycle saddle

NOT an easy job, because all leather is not of the same quality and very much the same. A cycle saddle depends chiefly on the leather used. The best selection of cycle leather English, Dutch or used in the U.S.A. BROOKS SADDLES. They are just what all riders want. Choice of 500 different styles. A. B. BROOKS & Co. Ltd., Gorton Works, Birmingham, Eng.

If we claimed the Hippobosc was the best car in the world you might seem to be boasting—but suppose you take a trial trip in a Hippobosc Six or Eight. Your decision will be mean another Hippobosc driver. HUPP GARAGES, LTD.

MOTOR MART & EXCHANGE LTD. Nairobi and Nakuru.

DODGE BROTHERS MOTOR CARS

Built to withstand unusual service, it is not remarkable that under normal conditions its reputation for long life is unprecedented.

All Models Fitted With Five Tyres and Magneto

Standard Touring \$240
Screen Commercial Van \$250
All Steel Box Body \$265

S. Fisher & Simmons (E.A.) Ltd. VICTORIA STREET, NAIROBI.

THE JUNIOR T.I. RACE FARMING JOTTINGS.

Won at Speed of over 66 Miles per Hour. A Resume of Current Topics.

THE WINNERS. The Junior T.I. Race was held on June 14 at Douglas Park, near London. It was won by Alan Bennett on his 1937 Buick. The runner-up was John Smith on a 1936 Buick. The winner's time was 10 minutes 30 seconds for the distance of over 66 miles.

The Cape to Rand. CHRYSLER TOUR JOURNEY OF RECORD TIME.

One cannot fail to appreciate the remarkable motoring performance of the Cape to Rand tour recently by Messrs D. B. Rowser and T. Kay on a South African party. This was the vehicle of a Chrysler touring car. The party covered the distance of 900 miles in 20 hours 18 minutes.

It is understood that the car had travelled throughout the trip without any breakdown. The maintenance was in the hands of the driver and his assistant. The car was driven by D. B. Rowser and T. Kay.

The only two farms of which I have heard of in this country are those of the late Mr. J. H. M. and the late Mr. J. H. M. The farms were situated in the district of the late Mr. J. H. M. and the late Mr. J. H. M.

It is not too far from the fact that the late Mr. J. H. M. and the late Mr. J. H. M. were both of the same family. The late Mr. J. H. M. and the late Mr. J. H. M. were both of the same family.

It is not too far from the fact that the late Mr. J. H. M. and the late Mr. J. H. M. were both of the same family. The late Mr. J. H. M. and the late Mr. J. H. M. were both of the same family.

It is not too far from the fact that the late Mr. J. H. M. and the late Mr. J. H. M. were both of the same family. The late Mr. J. H. M. and the late Mr. J. H. M. were both of the same family.

It is not too far from the fact that the late Mr. J. H. M. and the late Mr. J. H. M. were both of the same family. The late Mr. J. H. M. and the late Mr. J. H. M. were both of the same family.

gently followed. Only when the main body of the herd was seen to be moving, did the cowboys start to move. The herd was seen to be moving in the direction of the hills. The cowboys were seen to be moving in the direction of the hills.

It is not too far from the fact that the late Mr. J. H. M. and the late Mr. J. H. M. were both of the same family. The late Mr. J. H. M. and the late Mr. J. H. M. were both of the same family.

It is not too far from the fact that the late Mr. J. H. M. and the late Mr. J. H. M. were both of the same family. The late Mr. J. H. M. and the late Mr. J. H. M. were both of the same family.

It is not too far from the fact that the late Mr. J. H. M. and the late Mr. J. H. M. were both of the same family. The late Mr. J. H. M. and the late Mr. J. H. M. were both of the same family.

It is not too far from the fact that the late Mr. J. H. M. and the late Mr. J. H. M. were both of the same family. The late Mr. J. H. M. and the late Mr. J. H. M. were both of the same family.

It is not too far from the fact that the late Mr. J. H. M. and the late Mr. J. H. M. were both of the same family. The late Mr. J. H. M. and the late Mr. J. H. M. were both of the same family.

It is not too far from the fact that the late Mr. J. H. M. and the late Mr. J. H. M. were both of the same family. The late Mr. J. H. M. and the late Mr. J. H. M. were both of the same family.

It is not too far from the fact that the late Mr. J. H. M. and the late Mr. J. H. M. were both of the same family. The late Mr. J. H. M. and the late Mr. J. H. M. were both of the same family.

It is not too far from the fact that the late Mr. J. H. M. and the late Mr. J. H. M. were both of the same family. The late Mr. J. H. M. and the late Mr. J. H. M. were both of the same family.

It is not too far from the fact that the late Mr. J. H. M. and the late Mr. J. H. M. were both of the same family. The late Mr. J. H. M. and the late Mr. J. H. M. were both of the same family.

SUNSHINE IN THE PASTURE. "Snags" to Look for. CAUTION OF UNEXPECTED THROBLES.

Unavoidable trouble may be encountered by those who are engaged in the business of looking for snags in the pastures. The trouble may be encountered in the form of unexpected throbles.

It is not too far from the fact that the late Mr. J. H. M. and the late Mr. J. H. M. were both of the same family. The late Mr. J. H. M. and the late Mr. J. H. M. were both of the same family.

It is not too far from the fact that the late Mr. J. H. M. and the late Mr. J. H. M. were both of the same family. The late Mr. J. H. M. and the late Mr. J. H. M. were both of the same family.

It is not too far from the fact that the late Mr. J. H. M. and the late Mr. J. H. M. were both of the same family. The late Mr. J. H. M. and the late Mr. J. H. M. were both of the same family.

It is not too far from the fact that the late Mr. J. H. M. and the late Mr. J. H. M. were both of the same family. The late Mr. J. H. M. and the late Mr. J. H. M. were both of the same family.

It is not too far from the fact that the late Mr. J. H. M. and the late Mr. J. H. M. were both of the same family. The late Mr. J. H. M. and the late Mr. J. H. M. were both of the same family.

It is not too far from the fact that the late Mr. J. H. M. and the late Mr. J. H. M. were both of the same family. The late Mr. J. H. M. and the late Mr. J. H. M. were both of the same family.

It is not too far from the fact that the late Mr. J. H. M. and the late Mr. J. H. M. were both of the same family. The late Mr. J. H. M. and the late Mr. J. H. M. were both of the same family.

It is not too far from the fact that the late Mr. J. H. M. and the late Mr. J. H. M. were both of the same family. The late Mr. J. H. M. and the late Mr. J. H. M. were both of the same family.

THE EAST AFRICAN STANDARD (MAGAZINE SECTION) 30A

For Absolute Reliability the 30cwt ALBION



Where reliability is a vital consideration, the 30cwt Albion is the vehicle selected by many Governments, Municipalities and Railway Companies throughout the world.

Comparison of the performance of different owners that the most widely used transport vehicles under the most severe operating conditions has convinced these large transport owners that the 30cwt Albion stands first in consistent saving on operating cost, freedom from breakdown on long periods of life.

Both the Indian Government, the British War Department and the States Department of the General Post Office, London, have endorsed its supremacy by placing large orders for this vehicle.

Write for particulars of Albion Models. Load Capacity: 25, 30, 35, 40, 45, 50 cwt.

Where motor spares is difficult or expensive to procure, Albion vehicles can be fitted with special accessories to ensure maximum economy.

ALBION COMMERCIAL MOTORS 11 ALBION MOTOR GARAGE, LTD. LONDON. LENO & COLEMAN & CO. LTD. 100, Abchurch Lane, London, E.C. 4.

More Miles and Safer Miles



A cool-running and flexible body of a new cord material SUPERTWIST, is now built into all Goodyear Cord Tyres.

It is SUPERTWIST that gives more miles, in All-Weather Tread Tyres.

And they give safer miles—because this tread has a proved non-skid design that better.

Next Time Buy GOOD YEAR CORD TYRES Made with SUPERTWIST

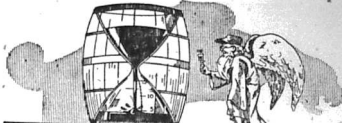

Long Life to Machinery! The Help is in you Oil Barrel.

It has been estimated that on the average engines and machines may be expected to give something like 15 years of useful service. But...

Advertisement for Crossley Lubricating Oils, featuring the 'CROSSLEY' logo and text about vacuum oil company of South Africa Ltd.

Advertisement for Crossley 1530 motor, featuring an illustration of the motor and text describing its features.

Advertisement for Crossley 1530 H.P. touring car, featuring an illustration of the car and technical specifications.

BRITISH MOTOR CYCLES. A Corner Collision.

The British Olympia Cycle and Motor Cycle Show will be opened on October 1st by the D.C.A. A British manufacturer of cycle motor cycles and accessories are expected to have made arrangements to exhibit, and there will be a larger number of exhibitors than in any year...

During 1925 British manufacturers continued their success in the World's Motor Cycle Competition, and most of the 'three examples of motor cycles'...

As the competition, British manufacturers continue to hold the premier place in the world for the production of motor cycles...

It is stated that the accident was not his car, it was the Indian which he had just purchased. The Indian was not taken to the hospital...

THE ACCUSED'S STORY. The accused said that he was travelling South Africa on his way back to India...

In the Magistrate's Court, on Monday the Indian who collided with Mr. Mett's car on Park Road in front of the Police Station...

There was a sequel, in the Resident Magistrate's Court on Tuesday, when the accused was fined 20 shillings on the ground of being drunk at the time of the accident...

Mr. Mett said that on Thursday he was on his way to work on his car on Park Avenue...

A witness who said the scene was not his car, it was the Indian which he had just purchased. The Indian was not taken to the hospital...

Mr. Daily Madras said that the accident was not his car, it was the Indian which he had just purchased. The Indian was not taken to the hospital...

The accused said that he was travelling South Africa on his way back to India on his way to work on his car on Park Avenue...

In the Magistrate's Court, on Monday the Indian who collided with Mr. Mett's car on Park Road in front of the Police Station...

REO SPEED WAGON

World Leader in Highway Haulage



£350 Chassis Complete with Cab 1 1/2 Ton Load

The Speed Wagon Puts Rapid Transit Service Into the Haulage of Farm Produce

SPECIFICATIONS

- Motor—27 2 H.P. (S.A.E.) Four cylinders, 4 x 4 1/2 inches. Reo designed and built. Transmission—Selective type. Hydraulic roller bearings throughout. Reo designed and built. Clutch—13 plate, dry disc type. Reo designed and built. Cooling System—Positive water circulation. Vertical tail radiator. Reo designed and built. Drive—Cold drawn shaft with two enclosed universal joints. Final drive through spiral bevel gear. Reo designed and built. Steering Gear—Adjustable level pinion and sector type. Reo designed and built. Front Axle—Drop forged 1 1/2 beam section with integral shocks. Reo designed and built. Rear Axle—Semi-floating, incorporating many features of the full floating type. Live shafts large and scientifically heat treated to assure maximum endurance. Gear ratio, 4.7 to 1. Brakes—Service brake, external contracting, operated by hand lever. Emergency brake, internally expanding, operated by hand lever. Reo designed and built. Electric Starting and Lighting—Battery, dimming headlights, tail light, positive self-starter, electric horn, trouble-light socket, Bosch Magneto ignition. Wheels—Aircraft type, mountable rims. Roller bearings front and rear. Tires—SS - 5 United States Royal cord truck bus tires.

Advertisement for Garr, Lawson & Co., Ltd. with address: Sixth Avenue, NAIROBI. P.O. Box 203. Telephone: 103.





## AFRICAN HOUSING IN NAIROBI.

Of the total African population of Nairobi only a small proportion can be stated to be housed in a satisfactory manner, and of the remainder a large number live in dwellings that are unfit for human habitation. Not only are present conditions responsible for a large amount of sickness and death amongst the natives, but they are a distinct menace to the health of the community in general, and many Public Health problems are intimately connected with this housing question. At night thousands of natives are to be found sleeping in dilapidated sheds, compounds, verandahs, balconies, kitchens, stores, etc., and in the streets. The chief difficulty lies in providing housing for the poorer class of natives, a class which will never be in a position to provide its own housing. A similar class of people exists in all European towns and in every new housing has to be provided for them.

The situation has improved to a certain extent during the past few years. The Uganda Railway in particular having commenced work on a big scheme to provide modern sanitary housing for all African employees. The Municipal Corporation and several private employers of labour have provided a certain amount of new native housing and the development of the Native Location has also eased the situation, a limited amount of accommodation being available in the form of "Poncha" towns and in every new housing has to be provided for them.

The Municipal Corporation has given much serious consideration to the problem and has approached Government with a view to raising a loan for the purpose of starting a Municipal housing scheme. Plans, specifications and contracts have been prepared and when funds are available work can be commenced almost immediately. The provision of good sanitary housing at an economic rental will do much to solve the problem and it would appear to be quite possible to recover the capital expended by means of an interest and sinking fund in a comparatively short period.

The photographs show different types of dwellings occupied by natives in the town at the present time.



Tenement dwellings in Nairobi rented by Africans. The building consists of a number of rooms each rented at about Shs. 10 per month.



African dwelling constructed of scrap material.

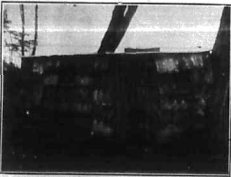

African dwelling constructed of old oil cans.



African Staff Quarters. Native Hospital, Nairobi.



Wattle and daub grass roofed hut. Several hundreds of these have been demolished in Nairobi during the past few years.

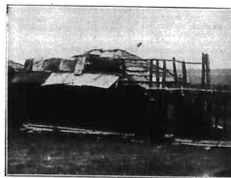

Poor type of African Housing.



Two typical African dwellings in Nairobi.



New Municipal Housing for African employees.

## BRIDGE BUILDING.



Railway extension into Uganda: Bridging the Nusia River, 25 miles from Turko. The photographs show a novel method of launching employed by Mr. H. G. Dempster, the Resident Engineer. The ends of the two girders are suspended by means of levers passing over the trestles. The bridge has a span of 130 feet. The railway is being built departmentally. Photo: W. H. Stevens.

## KENYA TIMBER



PODOCARPUS LOG FROM EQUATOR SAW MILLS FORESTS AT SARATIA. Length 26 ft. 2 inches, diameter 22 inches, containing about 8 tons of commercial timber. It took 72 oxen to pull this in over a distance of one mile. Mr. I. M. Merton supervised the operation.



CHESS



By A. H. STEWART PALMER... Position after Black's 14th move.



PROBLEM No. 452... White to play.

SOLUTIONS... The quiet second move in this problem...

PROBLEM No. 453... White mates in two moves.



White to play... Solution to problem 454.

THE LAND OFFICE MATCH... Results of the match.

Table with 2 columns: Player Name, Score.

Table with 2 columns: Player Name, Score.

Table with 2 columns: Player Name, Score.

Table with 2 columns: Player Name, Score.

Although only 7 boards could be played... The motor is protected by air, oil and petrol filters.

Direct manufacturing control enables Studebaker to keep cars constantly up-to-date.

19. Q-Q3 ch... Chess analysis text.

compulsion... Chess analysis text.

W. R. Foster... Chess analysis text.

ALCATION BRIDGE MADE EASY... No. 5. PLAYING THE CARDS.

Having this bridge... The player of the hand attempts to force through your...

LEADING... Auction bridge is one of the most popular games...

WEEKLY SCORE LIST. Table with columns for Player Name and Score.

White to play... Chess analysis text.

This Studebaker Big Six Sport-Phaeton £525

Can be sold at this low price because it is built on the famous One-Prof-it basis.

The Studebaker Big Six Sport-Phaeton is the export market in 1925...

Studebaker's great facilities result, too, in cars designed, engineered and built in units.

The world-wide popularity of this car is based on value-value made possible by Studebaker's unique plan of One-Prof-it manufacture.

Direct manufacturing control enables Studebaker to keep cars constantly up-to-date.

Studebaker builds all its own bodies, all engines, all clutches, gear boxes, springs, differentials, steering gears, brakes, axles, prop-shaft castings and drop forgings...

Before you buy any car, see the Studebaker. In features of design, as in value, it offers unique advantages.

K. McIvor & Co.,

Telegrams: "AFFORD." Sixth Avenue, NAIROBI

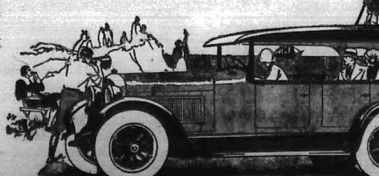

2 Cars in One

It offers the protection and comfort of a motor car with the speed of a cycle.

The car is also furnished with a motor cycle engine...



ALCATION BRIDGE MADE EASY. No. 5. PLAYING THE CARDS.

Having this bridge... The player of the hand attempts to force through your...

LEADING... Auction bridge is one of the most popular games...

ALCATION BRIDGE MADE EASY. No. 5. PLAYING THE CARDS.

Having this bridge... The player of the hand attempts to force through your...

LEADING... Auction bridge is one of the most popular games...

ALCATION BRIDGE MADE EASY. No. 5. PLAYING THE CARDS.

Having this bridge... The player of the hand attempts to force through your...

LEADING... Auction bridge is one of the most popular games...

ALCATION BRIDGE MADE EASY. No. 5. PLAYING THE CARDS.

Having this bridge... The player of the hand attempts to force through your...

LEADING... Auction bridge is one of the most popular games...

Table with 2 columns: Player Name, Score.

Table with 2 columns: Player Name, Score.

Table with 2 columns: Player Name, Score.

Table with 2 columns: Player Name, Score.

Table with 2 columns: Player Name, Score.

Table with 2 columns: Player Name, Score.

Table with 2 columns: Player Name, Score.

Table with 2 columns: Player Name, Score.

Table with 2 columns: Player Name, Score.

STUDEBAKER

CALL AND SEE The New Models Standard Duplex £455 Big 6 Duplex £600

Sole Importers.

Telephone 87.

Telegrams: "AFFORD."



CHESS

By H. S. ... Chess ...

19. Q-R6 ch K-K1 ...



20. P-K3 ... Chess ...



21. P-K4 ... Chess ...



22. P-K4 ... Chess ...

23. P-K4 ... Chess ...

24. P-K4 ... Chess ...

25. P-K4 ... Chess ...

26. P-K4 ... Chess ...

27. P-K4 ... Chess ...

28. P-K4 ... Chess ...

29. P-K4 ... Chess ...

30. P-K4 ... Chess ...

31. P-K4 ... Chess ...

32. P-K4 ... Chess ...

33. P-K4 ... Chess ...

34. P-K4 ... Chess ...

35. P-K4 ... Chess ...

36. P-K4 ... Chess ...

37. P-K4 ... Chess ...

38. P-K4 ... Chess ...

39. P-K4 ... Chess ...

40. P-K4 ... Chess ...

41. P-K4 ... Chess ...

42. P-K4 ... Chess ...

43. P-K4 ... Chess ...

44. P-K4 ... Chess ...

45. P-K4 ... Chess ...

46. P-K4 ... Chess ...

47. P-K4 ... Chess ...

48. P-K4 ... Chess ...

49. P-K4 ... Chess ...

50. P-K4 ... Chess ...

51. P-K4 ... Chess ...

52. P-K4 ... Chess ...

53. P-K4 ... Chess ...

54. P-K4 ... Chess ...

55. P-K4 ... Chess ...

56. P-K4 ... Chess ...

57. P-K4 ... Chess ...

58. P-K4 ... Chess ...

59. P-K4 ... Chess ...

60. P-K4 ... Chess ...

61. P-K4 ... Chess ...

62. P-K4 ... Chess ...

63. P-K4 ... Chess ...

64. P-K4 ... Chess ...

65. P-K4 ... Chess ...

66. P-K4 ... Chess ...

67. P-K4 ... Chess ...

68. P-K4 ... Chess ...

69. P-K4 ... Chess ...

70. P-K4 ... Chess ...

This Studebaker Big Six Sport-Phaeton £525

—Can be sold at this low price because it is built on the famous One-Propit basis.

The Studebaker Big Six Sport-Phaeton won instant popularity in the export market in 1925, when its Studebaker export sales showed an increase of 63% over the best previous year.

Studebaker's great facilities result, too, in cars designed, engineered and built in units. The hundreds of Studebaker parts function as a unit, resulting in scores of thousands of miles of increasing transportation.

The world-wide popularity of this car is based on values that are made possible by Studebaker's unique plan of One-Propit manufacture.

Direct manufacturing control enables Studebaker to keep cars constantly up-to-date. Improvements are not saved up for spectacular annual announcements. Resale values are thus stabilized.

Studebaker builds all its own bodies. All engines, all clutches, gear boxes, springs, differentials, steering gears, brakes, axles, greynon castings and drop forgings, eliminating the profits of outside parts and body makers.

Before you buy any car, see the Studebaker. In features of design as in value, it offers you advantages.

K. McIvor & Co., Ltd.

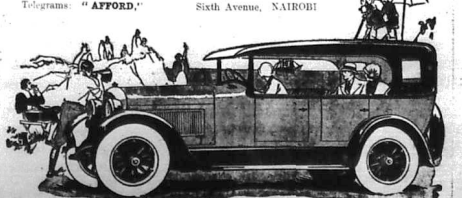

STUDEBAKER BUILDERS OF QUALITY VEHICLES FOR 74 YEARS

AUCTION BRIDGE MADE EASY.

No. 5. PLAYING THE CARDS.

Having this bridge, and play clearly given a rough-and-ready synopsis of the playing order of play of holding at auction bridge...

It is really the simplest of all card games in winning a small amount by a very simple plan...

After all there are only three ten cards in each suit, and but three in the hand...

Directly the dummy deal is made, you are to bid the highest bid, study the exposed cards in the hand...

Another serious blunder may be a still larger number of the cards in the hand...

nothing because of that silly to your card, but you are to bid for your turn actually ariving...

There may be very elementary to you, but these are merely elementary instructions, and some players, who certainly are not...

AMAL SIGNALS. No mistake or spelling error in the above, but it is not allowed to play other than this...

LEADING. Auction bridge is one of all the better of practical with little form of a game...

Perhaps the price paid of the auction bridge leads at the moment, but it is not the best...

It is by no means, especially at the present time, a game to be played in the home...

Your partner must likely have little to do with the game, but it is not possible to play such the...

And here, before mentioning consideration of the best lead, you must be hampered in...

It is a game of bluff and guile, and the player who has the hand...

It is by no means, especially at the present time, a game to be played in the home...

It is by no means, especially at the present time, a game to be played in the home...

It is by no means, especially at the present time, a game to be played in the home...

Advertisement for K. McIvor & Co. Ltd. featuring the text 'Closed in a moment—from within—that is the Studebaker Duplex feature.' and 'The New Models'.





KENNEL NOTES

Margaret Collyer

Miss Collyer, being in whom all correspondence in connection with "The Dog" should be sent...

Lady Murray. I think you kindly include one page of my envelope, which will be forwarded to you...

I am told that you are breeding two bloods, which you are calling dogs, a fourth dog is already made...

I have a demand for a good name for my pointer, it must be a pithy one and not too long...

Within the last week I had letters of request from Mr. J. C. Tucker, Nairobi, and Mr. J. C. Tucker, Nairobi...

Mr. J. C. Tucker, Nairobi, and Mr. J. C. Tucker, Nairobi, have both written to me...

The remark about reading "Ladies" I must do so now, I have been reading it for some time...

I have to thank the kind author of a delightful little paper called "Ladies" I read one morning...

I think you are right, I have been reading it for some time, and I have found it very interesting...

I have to thank the kind author of a delightful little paper called "Ladies" I read one morning...

African Football

PHILIPINS VS THE POLICE SHIELD

The Bill for the Police Shield for Africa Football was played on Friday, June 15th...

I should say Mr. Hughes is just what the Police Shield for Africa Football needs...

SPORT AT NANYUKI

Successful Gymkhana Last Month.

POLO AND TENNIS

[From Our Own Correspondent] Polo, tennis and driving were the principal features of the Nanyuki Club's successful gymkhana...

It is only a year or two ago that polo was introduced into this country...

It is only a year or two ago that polo was introduced into this country...

It is only a year or two ago that polo was introduced into this country...

It is only a year or two ago that polo was introduced into this country...

It is only a year or two ago that polo was introduced into this country...

It is only a year or two ago that polo was introduced into this country...

It is only a year or two ago that polo was introduced into this country...

It is only a year or two ago that polo was introduced into this country...

It is only a year or two ago that polo was introduced into this country...

It is only a year or two ago that polo was introduced into this country...

It is only a year or two ago that polo was introduced into this country...

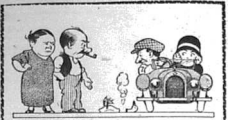

Trying to cut things in half is often more extra expensive. The most economical Petrol is

PECASSIS

The Spirit of Mileage and Power. Know to Improve Your Motor and Fueling Results.



It is the Original Peking Motor Spirit. The Atlas Mercantile Co., Ltd. The Vacuum Oil Company of South Africa, Ltd.

NEW MODEL Triumph Motor Cycle

The Sports de Luxe Overseas. Type Q will shortly be here. Single cylinder engine 84 x 85 mm bore and stroke, 4.94-h.p.

Three Speed Gear, Terry's Spring Saddle, 26 x 3" Dunlop Tyres, Twist Grip Controls, Automatic Lubrication, Footboards.

Another Billiards Record. SMITH'S RECORDS 500 BILKUPS IN A WEEK

[From Our Own Correspondent] London, May 15th. It was this which was decided...

The only player who has ever scored 500 points in a week...

It was this which was decided...

The only player who has ever scored 500 points in a week...

It was this which was decided...

The only player who has ever scored 500 points in a week...

It was this which was decided...

The only player who has ever scored 500 points in a week...

It was this which was decided...

SUGGESTED REVISION OF POSTAL RATES.

Recommendations by the Nairobi Chamber.

The annual meeting of the Nairobi Chamber of Commerce took place on the 14th inst. at the Nairobi Club...

WIDEBENEFIT.

In connection with certain proposals of the Secretary of the Chamber of Commerce...

POSTAL RATES.

The following report of the sub-committee appointed to investigate the question of postal rates...

The sub-committee consisted of Mr. H. B. Turner, Mr. J. C. Tucker, Mr. J. C. Tucker, Mr. J. C. Tucker...

It is proposed to increase the rate of postage for letters...

The Chamber of Commerce has decided to support the proposals...

It is proposed to increase the rate of postage for letters...

The Chamber of Commerce has decided to support the proposals...

It is proposed to increase the rate of postage for letters...

The Chamber of Commerce has decided to support the proposals...

It is proposed to increase the rate of postage for letters...

The Chamber of Commerce has decided to support the proposals...

It is proposed to increase the rate of postage for letters...

The Chamber of Commerce has decided to support the proposals...

It is proposed to increase the rate of postage for letters...

The Chamber of Commerce has decided to support the proposals...

It is proposed to increase the rate of postage for letters...

CHURCH NOTICES

KLARND DISTRICT. SUNDAY, JUNE 20. 10.0 a.m. Holy Communion.

SUNDAY, JUNE 20. 10.0 a.m. Holy Communion.

SUNDAY, JUNE 20. 10.0 a.m. Holy Communion.

SUNDAY, JUNE 20. 10.0 a.m. Holy Communion.

SUNDAY, JUNE 20. 10.0 a.m. Holy Communion.

SUNDAY, JUNE 20. 10.0 a.m. Holy Communion.

SUNDAY, JUNE 20. 10.0 a.m. Holy Communion.

SUNDAY, JUNE 20. 10.0 a.m. Holy Communion.

SUNDAY, JUNE 20. 10.0 a.m. Holy Communion.

SUNDAY, JUNE 20. 10.0 a.m. Holy Communion.

SUNDAY, JUNE 20. 10.0 a.m. Holy Communion.

SUNDAY, JUNE 20. 10.0 a.m. Holy Communion.

SUNDAY, JUNE 20. 10.0 a.m. Holy Communion.

SUNDAY, JUNE 20. 10.0 a.m. Holy Communion.

SUNDAY, JUNE 20. 10.0 a.m. Holy Communion.

SUNDAY, JUNE 20. 10.0 a.m. Holy Communion.

SUNDAY, JUNE 20. 10.0 a.m. Holy Communion.

SUNDAY, JUNE 20. 10.0 a.m. Holy Communion.

SUNDAY, JUNE 20. 10.0 a.m. Holy Communion.

SUNDAY, JUNE 20. 10.0 a.m. Holy Communion.

SUNDAY, JUNE 20. 10.0 a.m. Holy Communion.

SUNDAY, JUNE 20. 10.0 a.m. Holy Communion.

SUNDAY, JUNE 20. 10.0 a.m. Holy Communion.

THE NYANZA AUCTIONEERS NAKURU

will offer by auction as follows: Monday, June 29th, 10.30 a.m.

300 Head Cattle including 60 AM & LT trained oxen, 14 head of bullocks, 120 head of cows, 120 head of calves...

100 head of cows, 50 head of calves, 100 head of calves, 100 head of calves...

100 head of cows, 50 head of calves, 100 head of calves, 100 head of calves...

100 head of cows, 50 head of calves, 100 head of calves, 100 head of calves...

100 head of cows, 50 head of calves, 100 head of calves, 100 head of calves...

100 head of cows, 50 head of calves, 100 head of calves, 100 head of calves...

100 head of cows, 50 head of calves, 100 head of calves, 100 head of calves...

100 head of cows, 50 head of calves, 100 head of calves, 100 head of calves...

100 head of cows, 50 head of calves, 100 head of calves, 100 head of calves...

100 head of cows, 50 head of calves, 100 head of calves, 100 head of calves...

100 head of cows, 50 head of calves, 100 head of calves, 100 head of calves...

100 head of cows, 50 head of calves, 100 head of calves, 100 head of calves...

100 head of cows, 50 head of calves, 100 head of calves, 100 head of calves...

100 head of cows, 50 head of calves, 100 head of calves, 100 head of calves...

100 head of cows, 50 head of calves, 100 head of calves, 100 head of calves...

100 head of cows, 50 head of calves, 100 head of calves, 100 head of calves...

100 head of cows, 50 head of calves, 100 head of calves, 100 head of calves...

100 head of cows, 50 head of calves, 100 head of calves, 100 head of calves...

100 head of cows, 50 head of calves, 100 head of calves, 100 head of calves...

100 head of cows, 50 head of calves, 100 head of calves, 100 head of calves...

100 head of cows, 50 head of calves, 100 head of calves, 100 head of calves...

100 head of cows, 50 head of calves, 100 head of calves, 100 head of calves...





RESPONSIBILITY OF A PRIVATE INDIVIDUAL.

Sequel to Escape of a Prisoner.

The attending physician was detained by Mr. James Makong...

The doctor appeared at the Court Makong in a state of mind...

When the man appeared, and the witnesses were charged with the...

Another legal view. In his judgment Mr. Justice...

It is gratifying to note that the Government...

It is gratifying to note that the Government...

It is gratifying to note that the Government...

It is gratifying to note that the Government...

Sands & Co. LONDANI.

SATURDAY, 26th June at 10.30. 120 Really fine...

SAUNDS & Co., Auctioneers. AT OUR YARDS.

NAIVASHA, Monday 12th July. 40 Good Milkng Grade Cows with Calves at foot...

40 Cows in Calf and Calves at foot. 20 Withers. 20 Steers.

GIL GIL. TUESDAY 13th July. 20 Grade and Native Cows. 20 Grade Cows in Calf and Calves at foot.

20 Steers. Further entries being received.

Sands & Co., AUCTIONEERS.

Gun Repairs

We hereby lay to announce that our European Gunsmith has just arrived from home with the most up to date Machinery and Implements...

ALL REPAIRS WILL BE TAKEN IN NOTATION. RIFLES, SHOT GUNS, PISTOLS & BINOCULARS.

Our new Stocks have just arrived from home about 600 new Stocks which will enable us to execute any kind of repairs...

600 WEAPONS TO SELECT FROM. Chas. A. Heyer & Co. Established 1913.

Kenya Wheat Producers Association. A General Meeting of the above will be held at Nakuru Hotel...

OVERSEAS MAILS.

ARRIVALS.

Table with columns: STEAMER, FROM, Date at Mombasa, Date of Arrival, Mails.

DEPARTURES.

Table with columns: STEAMER, FOR, Date at Mombasa, Date of Departure, Mails.

\*Makny's carries 364 bags.



A new Tall Delicious Uganda Product, Stocked by all Stores in East Africa.

Kenya and Uganda Railway

Proposed Bungalows, Salim Road South Mbaraki, Mombasa.

To Building Contractors.

Contractors desirous of submitting tenders in connection with the above are requested to apply to the Architects...

Copies of the plans may be seen at their Offices. Bills of Quantities will only be supplied to bona fide Contractors...

O. D. RHOODES, AG. GENERAL MANAGER.

"LONG JOHN" Special Reserve Scotch Whisky. Wholesale Distributors: J. B. Spence & Co., Nairobi.

THE GROWING PROSPERITY OF KENYA AND UGANDA.

1925 Trade Report.

The Annual Trade Report for 1925 is now published. It shows a very healthy and growing trade...

DECREASES. In the following table will be seen that in nearly every class of goods...

CUSTOMS RETURNS. The total net revenue of the Kenya and Uganda territories during the year ended on 31st March 1926...

IRON DRESS. When the value of the principal articles of iron dress...

MANUFACTURED ARTICLES. Imports under this heading were valued at £10,622,621...

"MORE FOREIGN FLOW". IN THE FOREIGN FLOW...

TEA. The total quantity imported in 1925 was 4,094 tons...

WHEAT. It is gratifying to note that the Government has just received a consignment of 1,500 tons of wheat...

WHEAT. It is gratifying to note that the Government has just received a consignment of 1,500 tons of wheat...

SUGAR.

Local sugar has had a very marked rise in price since the importation of the sugar...

DECREASES. It is interesting to note that in nearly every class of goods...

CUSTOMS RETURNS. The total net revenue of the Kenya and Uganda territories during the year ended on 31st March 1926...

IRON DRESS. When the value of the principal articles of iron dress...

MANUFACTURED ARTICLES. Imports under this heading were valued at £10,622,621...

"MORE FOREIGN FLOW". IN THE FOREIGN FLOW...

TEA. The total quantity imported in 1925 was 4,094 tons...

WHEAT. It is gratifying to note that the Government has just received a consignment of 1,500 tons of wheat...

WHEAT. It is gratifying to note that the Government has just received a consignment of 1,500 tons of wheat...

"ON" NAGICE (REGISTERED)

In bottles 2/0 & 3/5. The Reliable Remedy For COLDS & INFLUENZA.

Howse & McGeorg Ltd. CHEMISTS. Kenya & Uganda.

part of further development of this particular trade. The imports during 1925 were...

MAGNIFIER. The value of imports under this heading amounted to £2,000,000...

RAIL AND SAILING. RAIL AND SAILING. RAIL AND SAILING.

ANNUALS. The value of imports under this heading amounted to £2,000,000...

ANNUALS. The value of imports under this heading amounted to £2,000,000...

ANNUALS. The value of imports under this heading amounted to £2,000,000...

ANNUALS. The value of imports under this heading amounted to £2,000,000...

477,728, which may not be far from the actual number of cattle and sheep in the country.

**EXPORTS.**—The growth of exports during the last six years can be seen from the following figures: In 1924 the value was £297,000, and in 1929 £723,481, an increase of more than half million in value, or three times as much.

The principal export is coffee, which has increased in value from £15,000 in 1924 to £1,000,000 in 1929. Other important exports are sisal, tea, and rubber.

There is a distinct increase in the value of exports from sisal, which in 1924 was valued at £100,000, and in 1929 at £1,000,000. This is due to the fact that sisal is now exported in much larger quantities than in the past.

**COFFEE.**—The coffee exported was 171,411 cwt. as against 117,411 cwt. in 1928. The increase is due to the fact that the quality of the coffee has improved, and the price has risen.

The quantity of sisal exported was 1,000,000 cwt. in 1929, as against 500,000 cwt. in 1928. This is due to the fact that the quality of the sisal has improved, and the price has risen.

**OBAMA, PULAE AND PLANTAINS.**—Obama is not far from the actual number of cattle and sheep in the country. The value of plantains exported was 1,000,000 cwt. in 1929, as against 500,000 cwt. in 1928.

The quantity of tea exported was 1,000,000 cwt. in 1929, as against 500,000 cwt. in 1928. This is due to the fact that the quality of the tea has improved, and the price has risen.

The quantity of rubber exported was 1,000,000 cwt. in 1929, as against 500,000 cwt. in 1928. This is due to the fact that the quality of the rubber has improved, and the price has risen.

The quantity of sisal exported was 1,000,000 cwt. in 1929, as against 500,000 cwt. in 1928. This is due to the fact that the quality of the sisal has improved, and the price has risen.

The quantity of tea exported was 1,000,000 cwt. in 1929, as against 500,000 cwt. in 1928. This is due to the fact that the quality of the tea has improved, and the price has risen.

The quantity of rubber exported was 1,000,000 cwt. in 1929, as against 500,000 cwt. in 1928. This is due to the fact that the quality of the rubber has improved, and the price has risen.

The quantity of sisal exported was 1,000,000 cwt. in 1929, as against 500,000 cwt. in 1928. This is due to the fact that the quality of the sisal has improved, and the price has risen.

The quantity of tea exported was 1,000,000 cwt. in 1929, as against 500,000 cwt. in 1928. This is due to the fact that the quality of the tea has improved, and the price has risen.

The quantity of rubber exported was 1,000,000 cwt. in 1929, as against 500,000 cwt. in 1928. This is due to the fact that the quality of the rubber has improved, and the price has risen.

Zanzibar and Portuguese East Africa. The value of exports from Zanzibar in 1924 was £1,000,000, and in 1929 it was £2,000,000, an increase of more than double.

The value of exports from Portuguese East Africa in 1924 was £500,000, and in 1929 it was £1,000,000, an increase of more than double.

The value of exports from the other territories in 1924 was £500,000, and in 1929 it was £1,000,000, an increase of more than double.

The value of exports from the other territories in 1924 was £500,000, and in 1929 it was £1,000,000, an increase of more than double.

The value of exports from the other territories in 1924 was £500,000, and in 1929 it was £1,000,000, an increase of more than double.

The value of exports from the other territories in 1924 was £500,000, and in 1929 it was £1,000,000, an increase of more than double.

The value of exports from the other territories in 1924 was £500,000, and in 1929 it was £1,000,000, an increase of more than double.

The value of exports from the other territories in 1924 was £500,000, and in 1929 it was £1,000,000, an increase of more than double.

The value of exports from the other territories in 1924 was £500,000, and in 1929 it was £1,000,000, an increase of more than double.

The value of exports from the other territories in 1924 was £500,000, and in 1929 it was £1,000,000, an increase of more than double.

The value of exports from the other territories in 1924 was £500,000, and in 1929 it was £1,000,000, an increase of more than double.

The value of exports from the other territories in 1924 was £500,000, and in 1929 it was £1,000,000, an increase of more than double.

The value of exports from the other territories in 1924 was £500,000, and in 1929 it was £1,000,000, an increase of more than double.

The value of exports from the other territories in 1924 was £500,000, and in 1929 it was £1,000,000, an increase of more than double.

The value of exports from the other territories in 1924 was £500,000, and in 1929 it was £1,000,000, an increase of more than double.



I've tried them all - I'd walk a mile for a CRAVENA

"THEY NEVER VARY!"

CRAVENA CORK TIPPED Virginia Cigarettes Made Specially to Prevent Sore Throats Imported from London.

And how tired, too! This is the time when any other when the child should be given a Resting plan of Quaker Oats. Quaker Oats is only as healthy as the appetite it nourishes and replaces the energies lost in study. It fortifies the muscles and helps in the digestion of food. It stimulates the nervous system and gives extraordinary vigour to the entire organism. Quaker Oats is equally as beneficial for the child in the morning before leaving for school. It can be very well combined with wheated in the study of play and study.

Advertisement for Quaker Oats, mentioning 'The Quaker Oats Company' and 'The Quaker Oats Company, Ltd.'.



Quaker Oats

MORE AFRICAN VISITORS POTENTIAL SETTLERS FOR KENYA

Well-known Newspaper Desires of Studying Conditions.

Two well-known Americans in the person of Mr. and Mrs. H. J. ... have just returned from a tour of the Kenyan coast and ...

The question of the general development of trade, the importance of the Port of Mombasa, and the value of the port to the country, are ...

Kenya and Uganda. For many years Mr. ... has been ...

For many years Mr. ... has been ...

For many years Mr. ... has been ...

For many years Mr. ... has been ...

For many years Mr. ... has been ...

For many years Mr. ... has been ...

Back from School - How hungry!

"THEY NEVER VARY!"

CRAVENA CORK TIPPED Virginia Cigarettes

Made Specially to Prevent Sore Throats Imported from London.

Advertisement for Cravena cigarettes, mentioning 'The Cravena Cigarette Co.' and 'The Cravena Cigarette Co., Ltd.'

M. Rosemberg & Co., Ltd. CLOCK TOWER BUILDINGS, Opp. General Post Office.

Will sell, at greatly reduced prices, prior to removal to their new premises in Harding Street.

THE FOLLOWING STOCKS: - ALL KINDS, CANTON, HARBERSHERRY, NATIVE TRADE GOODS, FRONZOIRS, etc.

P.O. Box 531. Nairobi. Tel. No. 10.

BEAUTIFY THE HOME WITH JACKSONS' DOMESTIC PAINTS

Improve your herd by importing pedigree stock from England, Australasia or South Africa.

DALGETY & COMPANY'S 65 YEARS OF EXPERIENCE ARE AT YOUR DISPOSAL

Write to - W. C. Hunter & Co. NAIROBI MOMBASA ELDORET.

Advertisement for Jacksons' Domestic Paints, mentioning 'The Jacksons' Domestic Paint Co.' and 'The Jacksons' Domestic Paint Co., Ltd.'

Advertisement for Dalgety & Company's pedigree stock, mentioning 'The Dalgety & Company' and 'The Dalgety & Company, Ltd.'

Advertisement for Jacksons' Domestic Paints, mentioning 'The Jacksons' Domestic Paint Co.' and 'The Jacksons' Domestic Paint Co., Ltd.'

Advertisement for Jacksons' Domestic Paints, mentioning 'The Jacksons' Domestic Paint Co.' and 'The Jacksons' Domestic Paint Co., Ltd.'

Advertisement for Jacksons' Domestic Paints, mentioning 'The Jacksons' Domestic Paint Co.' and 'The Jacksons' Domestic Paint Co., Ltd.'

Advertisement for Jacksons' Domestic Paints, mentioning 'The Jacksons' Domestic Paint Co.' and 'The Jacksons' Domestic Paint Co., Ltd.'

American Army Doped - STUNT - BATTLE TO BOOM LAUGH.

To sail last at Soudan, New York times, and to create a boom boom in his lifetime value, 1,000 ...

The regular troops believed that they were engaged in a battle of attrition, only to find that the ...

For relief of itching, burning, and other symptoms of Eczema, Rashes, and Eruptions.

Germolene The Aseptic Skin Dressing

Prepared for emergency - "TABLOID" Medicine Case No. 261

A new line for anguloplasty in the chest (lungs) has been suggested by Dr. ...

AXES "Flying Helirot" Brand, 48 in. 45/8. DOZ. Horned and Large Oval, 50 in. 11/8. DOZ. SICKLES Good quality cast steel, 6 in. 11/8. DOZ. MATTOKS Perks best quality, 6 in. 42/8. DOZ. Painted.

TREK Wherry, best quality electric, 8 in. 8/75. EACH CHAINS 7/10. 1/2 in. 8/75. 1/2 in. 8/10. 1/2 in. 8/10.

SAWS Sawn and darning nails, all sizes, 16 in. 16/8. EACH. STOCKS & "Hate" quality, Fully guaranteed, 1/2 in. 10/8. 1/2 in. 10/8. DIES HACK SAW Adjustable plate, 1/2 in. 10/8. 1/2 in. 10/8.

WITH 14 LEADS best quality American for ABOVE ARE EXCEPTIONAL, KEEN CUTTERS TO REDUCE STOCKS.

ORDER NOW. They will be snapped up quick.

INGRAM'S THE TOOL HOOD, NAIROBI. Telephone "190WAVE". Box 163.

BEAUTIFY THE HOME WITH JACKSONS' DOMESTIC PAINTS

transform Bar Boards, Embury Floor, Parquet, etc. into a ...

The steamer is expected to arrive at Kilindini about 15th instant and to sail Homeport via Suva Canal on the 25th, instant, accepting cargo for PORT SUDAN, GENOA, MARSEILLE, LONDON, ANTWERP, AND USUAL NORTH CONTINENTAL PORTS also for NEW YORK AND BOSTON with QUICK TRANSHIPMENT at Port Sudan.

THE UNION CASTLE MAIL STEAMSHIP CO., LTD. Telephone 106, P.O. Box 56. Telegrams "UNICASTE".

Advertisement for Jacksons' Domestic Paints, mentioning 'The Jacksons' Domestic Paint Co.' and 'The Jacksons' Domestic Paint Co., Ltd.'

Advertisement for Jacksons' Domestic Paints, mentioning 'The Jacksons' Domestic Paint Co.' and 'The Jacksons' Domestic Paint Co., Ltd.'





You can't go on like this!



What's your own health as well as his? This is what I do... Woodward's Grape Water

WOODWARD'S GRAPE WATER

The finest essence of all countries for... GENUINE FRUIT JUICE... GRAPE WATER

THACKRAHS NAKURU

GENERAL STORE - Do your shopping at Thackrah's... JUNK STORE - A large variety of household wares...

AGRICULTURAL IMPLEMENTS - Largest Agents for the IMPERIAL NATIONAL HARVESTER CO. Ltd.

PRODUCE - Agents for the famous Diamond Ice & Cooler Co. representing DALRYMPLE & CO. Ltd.

LAND & ESTATE - Residential and business properties to let and for sale...

INSURANCE - Fire, Accident, Marine and Life Insurance for sale...

ADVERTISE & VALUATIONS - Undertaken in any part of the Colony.

BEHIPPING - Local Agents for the Holland-Atlas Line. Tann's Safes. Sutton's Seeds. Eley & Kynoch's, Ammunition &c.

SOUTHERN HIGHLANDS OF TANGANYIKA. Off the Track in an African Parade.

Practically all the vehicles in this area have broken down... The shambles seem to proliferate far away from the coast...

It is in the hills. After travelling through these days... The hills are a wall of grey limestone...

THE HILLS. In the hills, the road is a wall of grey limestone... The hills are a wall of grey limestone...

THE HILLS. In the hills, the road is a wall of grey limestone... The hills are a wall of grey limestone...

THE HILLS. In the hills, the road is a wall of grey limestone... The hills are a wall of grey limestone...

THE HILLS. In the hills, the road is a wall of grey limestone... The hills are a wall of grey limestone...

THE HILLS. In the hills, the road is a wall of grey limestone... The hills are a wall of grey limestone...

THE HILLS. In the hills, the road is a wall of grey limestone... The hills are a wall of grey limestone...

THE HILLS. In the hills, the road is a wall of grey limestone... The hills are a wall of grey limestone...

THE HILLS. In the hills, the road is a wall of grey limestone... The hills are a wall of grey limestone...

Don't be a Slave to Kidney Trouble

Kidney Trouble is recognized as a serious complaint... It is a disease that is often overlooked...

A Wise Plan. To keep a job handy in the house... It is a disease that is often overlooked...

TAKE DE WITT'S KIDNEY & BLADDER PILLS. Watch for each medicine as a safe... It is a disease that is often overlooked...

DE WITT'S KIDNEY & BLADDER PILLS. Watch for each medicine as a safe... It is a disease that is often overlooked...

DE WITT'S KIDNEY & BLADDER PILLS. Watch for each medicine as a safe... It is a disease that is often overlooked...

DE WITT'S KIDNEY & BLADDER PILLS. Watch for each medicine as a safe... It is a disease that is often overlooked...

DE WITT'S KIDNEY & BLADDER PILLS. Watch for each medicine as a safe... It is a disease that is often overlooked...

DE WITT'S KIDNEY & BLADDER PILLS. Watch for each medicine as a safe... It is a disease that is often overlooked...

DE WITT'S KIDNEY & BLADDER PILLS. Watch for each medicine as a safe... It is a disease that is often overlooked...

DE WITT'S KIDNEY & BLADDER PILLS. Watch for each medicine as a safe... It is a disease that is often overlooked...

DE WITT'S KIDNEY & BLADDER PILLS. Watch for each medicine as a safe... It is a disease that is often overlooked...

DE WITT'S KIDNEY & BLADDER PILLS. Watch for each medicine as a safe... It is a disease that is often overlooked...

DE WITT'S KIDNEY & BLADDER PILLS. Watch for each medicine as a safe... It is a disease that is often overlooked...

UNLUCKY ELEMENTS IN THE STRIKE. "Times" Machinery Set on Fire.

London is given over to the effects of the strike of the "Times" machinery... The strike has caused a serious shortage of newsprint...

London, May 29. The "Times" is giving out the news of the strike of the "Times" machinery... The strike has caused a serious shortage of newsprint...

London, May 29. The "Times" is giving out the news of the strike of the "Times" machinery... The strike has caused a serious shortage of newsprint...

London, May 29. The "Times" is giving out the news of the strike of the "Times" machinery... The strike has caused a serious shortage of newsprint...

London, May 29. The "Times" is giving out the news of the strike of the "Times" machinery... The strike has caused a serious shortage of newsprint...

London, May 29. The "Times" is giving out the news of the strike of the "Times" machinery... The strike has caused a serious shortage of newsprint...

London, May 29. The "Times" is giving out the news of the strike of the "Times" machinery... The strike has caused a serious shortage of newsprint...

London, May 29. The "Times" is giving out the news of the strike of the "Times" machinery... The strike has caused a serious shortage of newsprint...

London, May 29. The "Times" is giving out the news of the strike of the "Times" machinery... The strike has caused a serious shortage of newsprint...

London, May 29. The "Times" is giving out the news of the strike of the "Times" machinery... The strike has caused a serious shortage of newsprint...

London, May 29. The "Times" is giving out the news of the strike of the "Times" machinery... The strike has caused a serious shortage of newsprint...

London, May 29. The "Times" is giving out the news of the strike of the "Times" machinery... The strike has caused a serious shortage of newsprint...

London, May 29. The "Times" is giving out the news of the strike of the "Times" machinery... The strike has caused a serious shortage of newsprint...

A CUP OF COFFEE. First Principles for a Successful Brew.

Some time ago the Standard published information to the effect that the following principles for a successful brew... The quality of the coffee is of paramount importance...

Some time ago the Standard published information to the effect that the following principles for a successful brew... The quality of the coffee is of paramount importance...

Some time ago the Standard published information to the effect that the following principles for a successful brew... The quality of the coffee is of paramount importance...

Some time ago the Standard published information to the effect that the following principles for a successful brew... The quality of the coffee is of paramount importance...

Some time ago the Standard published information to the effect that the following principles for a successful brew... The quality of the coffee is of paramount importance...

Some time ago the Standard published information to the effect that the following principles for a successful brew... The quality of the coffee is of paramount importance...

Some time ago the Standard published information to the effect that the following principles for a successful brew... The quality of the coffee is of paramount importance...

Some time ago the Standard published information to the effect that the following principles for a successful brew... The quality of the coffee is of paramount importance...

Some time ago the Standard published information to the effect that the following principles for a successful brew... The quality of the coffee is of paramount importance...

Some time ago the Standard published information to the effect that the following principles for a successful brew... The quality of the coffee is of paramount importance...

Some time ago the Standard published information to the effect that the following principles for a successful brew... The quality of the coffee is of paramount importance...

Some time ago the Standard published information to the effect that the following principles for a successful brew... The quality of the coffee is of paramount importance...

Some time ago the Standard published information to the effect that the following principles for a successful brew... The quality of the coffee is of paramount importance...

Old before your time. It looks like you're old before your time...

It looks like you're old before your time... The signs of old age are becoming more apparent...

It looks like you're old before your time... The signs of old age are becoming more apparent...

It looks like you're old before your time... The signs of old age are becoming more apparent...

It looks like you're old before your time... The signs of old age are becoming more apparent...

It looks like you're old before your time... The signs of old age are becoming more apparent...

It looks like you're old before your time... The signs of old age are becoming more apparent...

It looks like you're old before your time... The signs of old age are becoming more apparent...

It looks like you're old before your time... The signs of old age are becoming more apparent...

It looks like you're old before your time... The signs of old age are becoming more apparent...

It looks like you're old before your time... The signs of old age are becoming more apparent...

It looks like you're old before your time... The signs of old age are becoming more apparent...

It looks like you're old before your time... The signs of old age are becoming more apparent...

It looks like you're old before your time... The signs of old age are becoming more apparent...

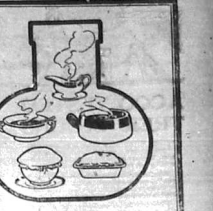

There are a wonderful number of good dishes to be got out of the Bovril bottle... Bovril adds the most economical for kitchen use.

BOVRIL puts Beef into Dishes

GENERAL AGENTS, LTD. P.O. Box 24, NAIROBI.

It is simply child's play to make a good dinner... The Bovril bottle is the key to a successful dinner.

It is simply child's play to make a good dinner... The Bovril bottle is the key to a successful dinner.

It is simply child's play to make a good dinner... The Bovril bottle is the key to a successful dinner.

It is simply child's play to make a good dinner... The Bovril bottle is the key to a successful dinner.

It is simply child's play to make a good dinner... The Bovril bottle is the key to a successful dinner.

It is simply child's play to make a good dinner... The Bovril bottle is the key to a successful dinner.

It is simply child's play to make a good dinner... The Bovril bottle is the key to a successful dinner.

It is simply child's play to make a good dinner... The Bovril bottle is the key to a successful dinner.

It is simply child's play to make a good dinner... The Bovril bottle is the key to a successful dinner.

Advertisement for CLYNO COMFORT, featuring the text 'ALL-BRITISH CLYNO COMFORT. ECONOMY. RELIABILITY. COMFORT.' and an illustration of a car.

Advertisement for Kikuyu Hotel and Farm Wagon, featuring the text 'Kikuyu Hotel' and 'FARM WAGON' with illustrations of a hotel building and a wagon.

Advertisement for Pelton Wheel, featuring the text 'PELTON WHEEL' and 'Manufacturers of Water Turbines, Pelton and Crossflow Turbines' with an illustration of a turbine.

Advertisement for HONEY BEE VALLEY, featuring the text 'HONEY BEE VALLEY' and 'The finest honey in the world' with an illustration of a beehive.







### CORRESPONDENCE

The Editor does not accept responsibility for the views expressed in these columns, and is not responsible for the names and addresses of the writers who send material for publication, but in a particular case he will be glad to ensure consideration.

#### THE ROMAN SINGERS

To the Editor, "E. A. Standard."—I have read with much interest the account of the Roman Singers, and I am glad to hear that they are to have a concert in Nairobi on Wednesday or Saturday, next. As I have never seen anything of the kind in this district to have some really good music, I am glad to hear that they are to give a concert here. It is a pity that it is not possible to have a concert of this kind in Nairobi. It is a pity that it is not possible to have a concert of this kind in Nairobi.

#### LOVER OF MURDER

Nairobi, June 15, 1926.

#### CHILD WILFIRE—THE INDIAN NEED

To the Editor, "E. A. Standard."—Six or seven days ago I read with great interest a report in your paper concerning a meeting of the Indian women held at the Theatre Royal under the presidency of Lady Gifford. I do not think she will have a very marked effect on the minds of the establishment of an Indian Nurseries House if the scheme is supported by various societies in Nairobi.

On Sunday last a very interesting meeting of the Nairobi Dramatic Society, with the presence of the Hon. Mr. Justice, took place at the Theatre Royal. The meeting was held in the presence of the Hon. Mr. Justice, and was a most interesting one. It was held in the presence of the Hon. Mr. Justice, and was a most interesting one. It was held in the presence of the Hon. Mr. Justice, and was a most interesting one.

The meeting was held in the presence of the Hon. Mr. Justice, and was a most interesting one. It was held in the presence of the Hon. Mr. Justice, and was a most interesting one. It was held in the presence of the Hon. Mr. Justice, and was a most interesting one.

The meeting was held in the presence of the Hon. Mr. Justice, and was a most interesting one. It was held in the presence of the Hon. Mr. Justice, and was a most interesting one. It was held in the presence of the Hon. Mr. Justice, and was a most interesting one.

The meeting was held in the presence of the Hon. Mr. Justice, and was a most interesting one. It was held in the presence of the Hon. Mr. Justice, and was a most interesting one. It was held in the presence of the Hon. Mr. Justice, and was a most interesting one.

The meeting was held in the presence of the Hon. Mr. Justice, and was a most interesting one. It was held in the presence of the Hon. Mr. Justice, and was a most interesting one. It was held in the presence of the Hon. Mr. Justice, and was a most interesting one.

The meeting was held in the presence of the Hon. Mr. Justice, and was a most interesting one. It was held in the presence of the Hon. Mr. Justice, and was a most interesting one. It was held in the presence of the Hon. Mr. Justice, and was a most interesting one.

The meeting was held in the presence of the Hon. Mr. Justice, and was a most interesting one. It was held in the presence of the Hon. Mr. Justice, and was a most interesting one. It was held in the presence of the Hon. Mr. Justice, and was a most interesting one.

In order to gain the sympathy of the Indian people, the three dramatic societies might do well to have a meeting of their own. It would be a pity if they did not do so. It would be a pity if they did not do so. It would be a pity if they did not do so.

It is also my belief that the three societies are not doing enough for the Indian people. It is also my belief that the three societies are not doing enough for the Indian people. It is also my belief that the three societies are not doing enough for the Indian people.

In all probability the Indian Dramatic Society will be able to do more for the Indian people. It is also my belief that the three societies are not doing enough for the Indian people. It is also my belief that the three societies are not doing enough for the Indian people.

Nairobi, June 15, 1926.

#### PROBLEMS OF HIGH FINANCE

To the Editor, "E. A. Standard."—I have read with great interest the article on the problems of high finance. It is a pity that it is not possible to have a meeting of this kind in Nairobi. It is a pity that it is not possible to have a meeting of this kind in Nairobi.

The meeting was held in the presence of the Hon. Mr. Justice, and was a most interesting one. It was held in the presence of the Hon. Mr. Justice, and was a most interesting one. It was held in the presence of the Hon. Mr. Justice, and was a most interesting one.

The meeting was held in the presence of the Hon. Mr. Justice, and was a most interesting one. It was held in the presence of the Hon. Mr. Justice, and was a most interesting one. It was held in the presence of the Hon. Mr. Justice, and was a most interesting one.

The meeting was held in the presence of the Hon. Mr. Justice, and was a most interesting one. It was held in the presence of the Hon. Mr. Justice, and was a most interesting one. It was held in the presence of the Hon. Mr. Justice, and was a most interesting one.

The meeting was held in the presence of the Hon. Mr. Justice, and was a most interesting one. It was held in the presence of the Hon. Mr. Justice, and was a most interesting one. It was held in the presence of the Hon. Mr. Justice, and was a most interesting one.

The meeting was held in the presence of the Hon. Mr. Justice, and was a most interesting one. It was held in the presence of the Hon. Mr. Justice, and was a most interesting one. It was held in the presence of the Hon. Mr. Justice, and was a most interesting one.

The meeting was held in the presence of the Hon. Mr. Justice, and was a most interesting one. It was held in the presence of the Hon. Mr. Justice, and was a most interesting one. It was held in the presence of the Hon. Mr. Justice, and was a most interesting one.

The meeting was held in the presence of the Hon. Mr. Justice, and was a most interesting one. It was held in the presence of the Hon. Mr. Justice, and was a most interesting one. It was held in the presence of the Hon. Mr. Justice, and was a most interesting one.

The meeting was held in the presence of the Hon. Mr. Justice, and was a most interesting one. It was held in the presence of the Hon. Mr. Justice, and was a most interesting one. It was held in the presence of the Hon. Mr. Justice, and was a most interesting one.

The meeting was held in the presence of the Hon. Mr. Justice, and was a most interesting one. It was held in the presence of the Hon. Mr. Justice, and was a most interesting one. It was held in the presence of the Hon. Mr. Justice, and was a most interesting one.

The meeting was held in the presence of the Hon. Mr. Justice, and was a most interesting one. It was held in the presence of the Hon. Mr. Justice, and was a most interesting one. It was held in the presence of the Hon. Mr. Justice, and was a most interesting one.

## SOMETHING FOR NOTHING

Every one in KENYA will be anxious to participate in MAXWELL BRADY'S

### BOOT & SHOE GIFTS

## 2 PAIRS for the Price of 1

To clear out the Balance of ODDMENTS of an accumulation of unsorted shoes in Boots and Shoes in each section of our Foot Department.

### LADIES, MEN, and CHILDREN

We are offering to all purchasers of a pair as well as an EXTRA PAIR FREE until these ODDMENTS are exhausted.

They are all of a good durable make and quality and are offered at much reduced prices.

EXAMPLE. Should you purchase a pair of these oddments at say 20/- you will be given FREE a second pair of the same quality.

## Maxwell Brady & Co.

P.O. Box 50. NAIROBI Phone 125

## Notice.

Over 300 tons of Masai Ghee will be sold by auction at Nrok Station on the 13th of 1926, at 2 p.m. All intending purchasers are advised that the Mail lorry leaves Kijabe at 6 a.m. on July 1st. arriving Nrok 12 Noon.

Yours, etc. XERKES. Linsen, June 9, 1926.

#### FUEL VALVES

To the Editor, "E. A. Standard."—I have read with great interest the article on fuel valves. It is a pity that it is not possible to have a meeting of this kind in Nairobi. It is a pity that it is not possible to have a meeting of this kind in Nairobi.

The meeting was held in the presence of the Hon. Mr. Justice, and was a most interesting one. It was held in the presence of the Hon. Mr. Justice, and was a most interesting one. It was held in the presence of the Hon. Mr. Justice, and was a most interesting one.

The meeting was held in the presence of the Hon. Mr. Justice, and was a most interesting one. It was held in the presence of the Hon. Mr. Justice, and was a most interesting one. It was held in the presence of the Hon. Mr. Justice, and was a most interesting one.

The meeting was held in the presence of the Hon. Mr. Justice, and was a most interesting one. It was held in the presence of the Hon. Mr. Justice, and was a most interesting one. It was held in the presence of the Hon. Mr. Justice, and was a most interesting one.

The meeting was held in the presence of the Hon. Mr. Justice, and was a most interesting one. It was held in the presence of the Hon. Mr. Justice, and was a most interesting one. It was held in the presence of the Hon. Mr. Justice, and was a most interesting one.

The meeting was held in the presence of the Hon. Mr. Justice, and was a most interesting one. It was held in the presence of the Hon. Mr. Justice, and was a most interesting one. It was held in the presence of the Hon. Mr. Justice, and was a most interesting one.

The meeting was held in the presence of the Hon. Mr. Justice, and was a most interesting one. It was held in the presence of the Hon. Mr. Justice, and was a most interesting one. It was held in the presence of the Hon. Mr. Justice, and was a most interesting one.

## ANOTHER SPECIAL LINE

GALVANIZED FENCING STAPLES SUITABLE FOR 8, 10, or 12 GAUGE WIRE

35/- Cwt.

White stock lasts only.

## Lamberts, Ltd., NAIROBI.

DURABLE WEATHER PROOF RUBBER BELTING NO STRETCH NON SLIPPING

To clear out the Balance of ODDMENTS of an accumulation of unsorted shoes in Boots and Shoes in each section of our Foot Department.

They are all of a good durable make and quality and are offered at much reduced prices.

EXAMPLE. Should you purchase a pair of these oddments at say 20/- you will be given FREE a second pair of the same quality.

## Maxwell Brady & Co.

P.O. Box 50. NAIROBI Phone 125

## Lamberts, Ltd., NAIROBI.

“Tanganyika Times” Inexpensive Motoring in England.

When going home on leave purchase one for our Sale and Re-Purchase Plan.

You get a selling price for your buy no additional cost. Any make of car.

Full particulars on application to SARILAND Limited, Suffolk Street, Nairobi.

“CORONA Four.”

Capacity: about 100 gals.

Used for—Water Carts, Hopper Hoppers, roads of carting and numerous other purposes.

Prices per drum: P.O.M. Maji-Maji, 60/-; P.O.M. Yari, Nairobi, 50/-.

Write to: KENYA CROSSLING Co. Ltd., 40 Haji Street, Nairobi.

10 Inch CARRIAGE. 12 Yard RIBBON.

The New Portable Office Typewriter. STANDARD STRAIGHT KEYBOARD. VIBRATIONLESS. Shillings 330/-.

Standard Stationery Stores. P. O. Box 380. NAIROBI.

## The Standard Bank of South Africa Ltd

WITH WHICH IS INCORPORATED AFRICAN BANKING CORPORATION, LTD. (Incorporated in the Union of South Africa.)

Authorized Capital £ 10,000,000. Subscribed Capital £ 2,720,185. Paid-up Capital £ 2,328,132. Unutilized Capital £ 6,271,868.

BOARD OF DIRECTORS: Wm. R. Robinson, Esq., Chairman; J. M. G. ...

HEAD OFFICE: 10 CHURCH LANE, LONDON, E.C. 4. BRANCHES: ...

SOLE AGENTS: Messrs. ...

The Officers of the Bank are bound not to disclose the transactions of any of its Customers.

## POSHO

We supply finely ground Hickory King Maize Meal

Ours price is competitive and our quality always the best

## UNGA Ltd., Njoro.

“CORONA Four.”

Capacity: about 100 gals.

Used for—Water Carts, Hopper Hoppers, roads of carting and numerous other purposes.

Prices per drum: P.O.M. Maji-Maji, 60/-; P.O.M. Yari, Nairobi, 50/-.

Write to: KENYA CROSSLING Co. Ltd., 40 Haji Street, Nairobi.

## IRON DRUMS

Capacity: about 100 gals.

Used for—Water Carts, Hopper Hoppers, roads of carting and numerous other purposes.

Prices per drum: P.O.M. Maji-Maji, 60/-; P.O.M. Yari, Nairobi, 50/-.

Write to: KENYA CROSSLING Co. Ltd., 40 Haji Street, Nairobi.

10 Inch CARRIAGE. 12 Yard RIBBON.

The New Portable Office Typewriter. STANDARD STRAIGHT KEYBOARD. VIBRATIONLESS. Shillings 330/-.

## “Tanganyika Times”

THE ONLY ENGLISH NEWSPAPER IN THE TANGANYIKA TERRITORY.

Circulates through the Whole Country, affording an UNIQUE medium for Advertising.

Send for Specimen Copy and Advertising Tariff to Proprietors and Publishers:—

THE DAR-ES-SALAAM PRINTING & PUBLISHING WORKS. Dar-es-Salaam.

Telegram: "Publishing," Dar-es-Salaam.

## White Lisbon Wine

(DOG BRAND) BY VASCONEGILLOS LTDA.

JUST ARRIVED (IN BULK)

Price 36/- per dos bottles

B. C. Siqueira

POLICE STATION ROAD, VIVI AVENUE, NAIROBI.

## Dental Notice

MR. WALTER JORDAN, DENTIST, 1000-1001, ...

