

WANTED.

THE (large) for advertisement in this column is for a list of...

CELEBRING Contracts awarded... Nairobi District...

GOOD young "Large Black" ... Small part of the...

REQUIRED young "Large Black" ... with police to...

FTO purchase Ribbo than A Hwey and Co.

WANTED Transport or Flough... Nairobi.

FARMS FOR SALE.

ACREAGE developed up to five hundred will be sub...

BEARING Coffee farm on going... Nairobi.

CARD INDEX CABINETS.

Index for slaves... Nairobi.

Also in stock plain gabled... Nairobi.

STANDARD STATIONERY STORES.

OUR GUNS HAVE PROVED THEMSELVES!!!

I have shot over 40 Elephants with my 3.8...

I have been in the killing of 6 big Elephants...

EVERY WEAPON TESTED IN YOUR PRESENCE.

CHAS. A. HEYER & Co.

DR. NORMAN LEYS ON KANTANYIKA.

In an article in yesterday's East African...

What is the importance to us of the war in Germany...

It is important to us because it is the...

It is important to us because it is the...

It is important to us because it is the...

It is important to us because it is the...

It is important to us because it is the...

It is important to us because it is the...

...and some of these have been lost...

...the Government is to be given the...

...the Government is to be given the...

...the Government is to be given the...

...the Government is to be given the...

...the Government is to be given the...

...the Government is to be given the...

...the Government is to be given the...

...the Government is to be given the...

...the Government is to be given the...

...the Government is to be given the...

...the Government is to be given the...

...the Government is to be given the...

Shooting White Rhinos.

At the Court of the District...

...the Government is to be given the...

...the Government is to be given the...

...the Government is to be given the...

...the Government is to be given the...

...the Government is to be given the...

...the Government is to be given the...

...the Government is to be given the...

...the Government is to be given the...

...the Government is to be given the...

...the Government is to be given the...

...the Government is to be given the...

Uplands Bacon Factory.

What is the importance to us of the war in Germany...

It is important to us because it is the...

It is important to us because it is the...

It is important to us because it is the...

It is important to us because it is the...

It is important to us because it is the...

It is important to us because it is the...

It is important to us because it is the...

It is important to us because it is the...

It is important to us because it is the...

It is important to us because it is the...

It is important to us because it is the...

The Cold Stores.

For many years the provision of cold storage facilities was regarded...

...the Government is to be given the...

...the Government is to be given the...

...the Government is to be given the...

...the Government is to be given the...

...the Government is to be given the...

...the Government is to be given the...

...the Government is to be given the...

...the Government is to be given the...

...the Government is to be given the...

...the Government is to be given the...

...the Government is to be given the...

SATURDAY'S CABLES.

On at least one day this week their contents were only that...

...the Government is to be given the...

...the Government is to be given the...

...the Government is to be given the...

...the Government is to be given the...

...the Government is to be given the...

...the Government is to be given the...

...the Government is to be given the...

...the Government is to be given the...

...the Government is to be given the...

...the Government is to be given the...

...the Government is to be given the...

SATURDAY'S CABLES.

On at least one day this week their contents were only that...

...the Government is to be given the...

...the Government is to be given the...

...the Government is to be given the...

...the Government is to be given the...

...the Government is to be given the...

...the Government is to be given the...

...the Government is to be given the...

...the Government is to be given the...

...the Government is to be given the...

...the Government is to be given the...

...the Government is to be given the...

Dorothy Virginia Cigarettes. Made from pure Virginia leaf...

If only every Mother knew! Woodwards' Grape Water. Keeps baby well.

Simply cold water and hot 10 minutes. Symington's Soups. Cabinet discusses China.

BE SURE TO ASK FOR JOHN HAIG'S Gold Label or Dimple Scots. BEST OF SPIRITS ARE "SCOTCH".

Table with columns: OVERSEAS MAILS, ARRIVALS, DEPARTURE, STEAMER, FROM, TO, DATE, MAILS AT N.P.O., DATE OF DISPATCH FROM MEMBERS.

FAST MISSISSIPPI DISASTER. Embankments Dynamited to Save Cities. FLOODS CONTINUING FOR MANY DAYS BRING THRILLING SCENES.

The great Mississippi river, which with the Missouri flows for more than 4,000 miles, making a boundary between a number of American States...

On Monday, April 26, the swollen Arkansas river broke its embankment, variously comprising the flooding of the most fertile portion of the state. Air here was completely drenched...

New Orleans, La. Missions troops successfully dynamited this afternoon the embankment at Bayou, fifteen miles below New Orleans, with a view to saving the city from the floods...

New Orleans, April 30. The expectation by onlookers of seeing a Niagara like rush of water through the enormous break was, however, disappointed as at first only small fountains appeared...

More Colonial Office Appointments. Changes on the West Coast. London, April 29. Sir Alexander Mansel Pleydell, the first of the first class in appointment as Inspector-General of the West Coast...

Scottish Universities Bye-Election. Increased Pop for Labour. London, April 30. Following in the result of the Scottish Universities by-election...

Life Assurance. Before Insuring Obtain a Quotation from THE ASSURANCE SOCIETY. It may save you Hundreds of Pounds.

Hyraz Furs. A famous and exclusive British Furrier. The London office of the firm is at 10, Abchurch Lane...

Be a Man Again! Follow Nature's Path to Lustrant Health. Another Brush with Gumboat Cockchafer.

Don't incur risks by using cheap and inefficient dips. "PENCE SAVED MAY MEAN POUNDS LOST." Cooper's Powder Dip and ensure the utmost profit. WHY? Because it achieves all that a Sheep Dip can do, and keeps on doing it.

CAIRO-KARACHI AIR ROUTE. Difficulties Raised by Persia. Mr. Loeber-Lampson, Indian Secretary for Eastern Africa...

Home on leave? If so you will require a CAR. ONCE TRIED - ALWAYS USED. "Nerolac" Enamel, for Motor Cars, Cycles, Carriages, etc.

Life Assurance. Before Insuring Obtain a Quotation from THE ASSURANCE SOCIETY. It may save you Hundreds of Pounds.

Hyraz Furs. A famous and exclusive British Furrier. The London office of the firm is at 10, Abchurch Lane...

Be a Man Again! Follow Nature's Path to Lustrant Health. Another Brush with Gumboat Cockchafer. [Includes image of a man and a cockchafer]

Be a Man Again! Follow Nature's Path to Lustrant Health. Another Brush with Gumboat Cockchafer. [Includes image of a man and a cockchafer]

Congo Railways. The Congo Railway Company has been formally approved of by the British Government...

Home on leave? If so you will require a CAR. ONCE TRIED - ALWAYS USED. "Nerolac" Enamel, for Motor Cars, Cycles, Carriages, etc.

Life Assurance. Before Insuring Obtain a Quotation from THE ASSURANCE SOCIETY. It may save you Hundreds of Pounds.

Hyraz Furs. A famous and exclusive British Furrier. The London office of the firm is at 10, Abchurch Lane...

White Horse Whisky. Wherever you see this statuette, they sell "WHITE HORSE" - real Old Scotch. Millions and millions of gallons maturing. Age, Strength and Quality Guaranteed.

Messrs. THE AFRICAN MERCANTILE CO., LTD. MOROBBARA, NAIROBI, TANZANIA AND DAR-ES-SALAAM.

Horlicks. In 4 sizes of all Chemists & Stores. For purity even when the thermometer soars you can rely on Horlick's as a food for infants, growing children and invalids...

Horlicks Farms. Farm of 1450 acres with considerable development at £2-10-0 per acre. Farm of 2200 acres at £2 per acre. Farm of 2500 acres at £2 per acre.

SEVENTY-FIVE MINERS ENTOMBED

TUESDAY, MAY 7, 1927.

Changes in China.

Although there is daily... forces at the Dvora in China...

AMERICAN MINING HORROR.

Ninety Men Reported Killed.

Thirty men were reported... killed in a terrible coal mining disaster...

A PRINCESS FROM FAIRLAND.

Australia's Love for Duke & Duchess.

The Duke and Duchess... were greeted with the warmest and most genuine enthusiasm...



"I'll try anything once, but I've yet to find a cigarette as good as Craven's"

CRAVEN'S The Cork-tipped Cigarette of this Generation

Imported from London. GARRIBUS LTD.

Watches

These watches are fitted with fine... movements of genuine...



Illustrated... WEST UPON ROBERT

Goldsmiths & Silversmiths Company Ltd.

100, Abchurch Lane, London, W.I.



For your baby



Water Oats

Ask For Jacob's Biscuits

J. H. CLARKE, General Manager, P.O. Box 101, NAIROBI.

UGANDA SUSPICIONS OF KENYA.

Revival of Dying Theories.

It is not surprising that... the revival of dying theories...

THE RETURN OF THE AIR FORCE.

Due in Kisumu May 15.

The return of the air force... is expected to be a great relief...

WHAT

Don't you know you can get speedy and permanent relief from Indigestion, Bloating and Constipation by taking a course of Chamberlain's Tablets.

Wonderful for Bloating, Constipation & Bad Breath.



Trade Enquiries to Messrs HOWES & MCGORGE LTD., NAIROBI.

CASTILLON



Pure Grape Cognac Brandy OBTAINABLE EVERYWHERE.

KEATING'S POWDER KILLS

For the purpose of dealing with traffic between Uganda and the East African States...

OBJECTS OF FLOHIT

It will be demonstrated... the objects of Flohit...

AN ALTERNATIVE METHOD

An alternative method... of solving the problem...

THE AFRICAN LIFE ASSURANCE SOCIETY, LTD.

Court Chambers, Nairobi. Phone 354. P.O. Box 206

WHEN AN AGENT TAKES OF BONUSES

see that you GET A GUARANTEED ANNUAL BONUS POLICY

HAVE IT WRITTEN IN THE CONTRACT

THE ANNUAL PREMIUM FOR WHOLE LIFE, £100 AT AGE 21 TO £250 AT AGE 60 TO PAY £100, NIL—ANOTHER YEAR!

M. D. KAMPF — Manager.

FUTURE OF INDIAN NATIVE STATES.

Their Relation to British India.

Adelaide's Welcome.

The Duke and Duchess of York... were greeted with the warmest and most genuine enthusiasm...

LOOK FOR THE PORTRAIT OF Lord Balfour



TO STOP YOUR ACHES & PAINS

SIMPLY USE SLOAN'S LINIMENT

A Labour Protest.

The Labour Party's campaign against Trade Union Bill...

East African Notes.

Messrs. Gillson and Co. Ltd., Nairobi have received the following cables from Messrs. H. Shaw and Co., London...

SLOAN'S FAMILY LINIMENT



TRADE MARK REGISTERED



TO STOP YOUR ACHES & PAINS

SIMPLY USE SLOAN'S LINIMENT

Sold by all Dealers. Sole Importers: Messrs. Gillson & Co. Ltd., Nairobi.

TOLL OF THE AMERICAN FLOOD. 200,000 People Ruined; 5,000,000 Acres Inundated and Immense Damage.

MISSISSIPPI EMBANKMENT BURSTING. The revelation that the cutting of the embankment of the Mississippi at Bayou Bourgeois...

How many thousands of lives are in danger and the damage is already in excess of £40,000,000.

NEW BRUNSWICK. The much feared flood in the east coast of New Brunswick...

LEVEL UNALTERED. The predicted lowering of the water level of the Mississippi here...

Thousands of refugees would still be removed from the embankment and other temporary structures...

The Atlantic river is pointing towards the sea...

PREMIER EXPLAINS THE TRADES UNION BILL.

And Refuses to Agree to Postponement.

Mr. Amery, Secretary of State to the Dominion, will go on an extensive tour of the Dominion...

RETAIL'S WORK.

In connection with the retirement of Lord Raitt from the post of First Lord and the appointment of Mr. Charles Macdonald...

CHINA.

YIN-SHENG CHUN, HIGH STEWARD OF COLLECTORATE. [REDACTED]

CURED OF RHEUMATISM After Months of Pain

A remarkable instance of the efficacy of the WIT'S Kidney and Bladder Pills in case of Rheumatism...

De WITT'S CURE RHEUMATISM

Has it been a weary time for you? Has it been a weary time for you?

A tooth

Has it been a weary time for you? Has it been a weary time for you?

STEEPMAN'S POWDERS

Acidity Causes Stomach Trouble.

Stomach pain and inability to eat are the most annoying troubles...

Control of Crematoria. There are now published in Uganda under the Township Ordinance...

Duke and Duchess of York. DEMONSTRATIVE WELCOME AT ADELPHI.

It is generally agreed that the minimum of hardship and discomfort...

DECREASE OF CRIME IN NAIROBI.

Says Commissioner of Police. [REDACTED]

SCANDALOUS STATE OF MAIN ROAD.

Dangerous Neglect Near Limuru. While there exists in Kenya a general opinion that the state of the main roads...

ROYAL ACADEMY BANQUET.

EARL JELICOE ON LIMIT OF ADMISSIONS. The attendance at the Royal Academy banquet at Burlington House was distinguished...

UGANDA MEMORIES.

VETERAN MISSIONARY ON EARLY EXPERIENCES. The Rev. R. F. Ashe, the only surviving member of the party...

DECREASE OF CRIME IN NAIROBI.

Says Commissioner of Police. [REDACTED]

SCANDALOUS STATE OF MAIN ROAD.

Dangerous Neglect Near Limuru. While there exists in Kenya a general opinion that the state of the main roads...

ROYAL ACADEMY BANQUET.

EARL JELICOE ON LIMIT OF ADMISSIONS. The attendance at the Royal Academy banquet at Burlington House was distinguished...

UGANDA MEMORIES.

VETERAN MISSIONARY ON EARLY EXPERIENCES. The Rev. R. F. Ashe, the only surviving member of the party...

DECREASE OF CRIME IN NAIROBI.

Says Commissioner of Police. [REDACTED]

SCANDALOUS STATE OF MAIN ROAD.

Dangerous Neglect Near Limuru. While there exists in Kenya a general opinion that the state of the main roads...

ROYAL ACADEMY BANQUET.

EARL JELICOE ON LIMIT OF ADMISSIONS. The attendance at the Royal Academy banquet at Burlington House was distinguished...

UGANDA MEMORIES.

VETERAN MISSIONARY ON EARLY EXPERIENCES. The Rev. R. F. Ashe, the only surviving member of the party...



Only half a man

It's a pity to use only half your strength and energy for the matter in hand...



Andrews Liver Salt

SPRINGETT & OVERMAN, Ltd. P.O. Box 109, MOMBASA.

Sudan Government Railway & Steamer

Agents - SAFARILAND LIMITED. P.O. Box 854, NAIROBI.

THE NILE ROUTE

For Motor Car Services from KAMPALA to NAIROBI.

MOTOR TOURS LIMITED.

P.O. Box 550, NAIROBI. P.O. Box 347, KAMPALA.

MOTOR TOURS Ltd.

EQUATOR TRANSPORT CONTRACTORS LTD. Thob. Cook & Sons.

NILE ROUTE

A Bi-Monthly Service during the wet season.



Malarial Debility

Sanatogen is necessary to reactivate the ravages of the malarial parasite...

SANATOGEN The True Tonic Food



The Proved Tonic

Time-honoured and time-proved, Gibbs Dentifrice is the modern dental preparation...

Gibbs Dentifrice

YOUR CHEMIST STOCKS IT.

The FEDERAL JAIL, N.W. TRACTOR. Will do almost any farm work...

CEMENT

Best Tiger Brand. Guaranteed.

TIMBER

All Sizes Spruce and Birch.

ASBESTOS SHEETS

Best Quality.

Societa Coloniale Italiana

Telegrams - "Coloniale" MOMBASA. P.O. Box 170, MOMBASA.

MASSY BRANDY

FISON'S (Austrian) FERTILISERS
THE BEST IN THE WORLD.
STOCKS NOW ON HAND
FERTILISERS

For: **Coffee, Maize, Wheat.**
BOOK YOUR ORDERS NOW
PRICES ON APPLICATION
AGENTS— **W. C. HUNTER & Co.,**
P.O. Box 96, NAIROBI. P.O. Box 80, ELDORET.
CLEARING FORWARDING & SHIPPING AGENCY.
W. C. HUNTER & Co. P.O. Box 20,
MOMBASA.

REMINGTON
STANDARD



12 Months
Maintenance
Guarantee

All Type
Styles
Supplied.

EUROPEAN TRAINED MECHANICS.
REMINGTON TYPEWRITER AGENCY,
Phone 251. Government Road, Nairobi.

LANZ TRACTORS

(Benz-diesel Engines operating on Crude Oil).

BY A LARGE MARGIN THE LOWEST OPERATING AND OVER ALL COSTS OF ANY TRACTOR ON THE MARKET

The Simplest to Operate. Can be entrusted to any moderately intelligent man without fear of damage. No complicated parts or difficult adjustments. Easy to start. Lowest depreciation rate. Dependable.

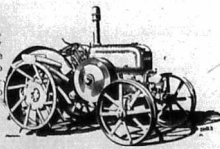

Our last three shipments of 22 B.H.P. Lanz Tractors were sold out before they arrived. Further large shipments now on rail from which we can still book one or two orders.

We have the 35 B.H.P. Model in stock Nairobi, with this model most satisfactory work is now being done at elevations up to 7,000 feet. At an elevation it is breaking new land with 5 furrows at a cost of Sh. 1.99 per acre for fuel and oil.

ALL SPARES STOCKED, AND UNEXCELLED SERVICE
For full information apply to
The Sole East African Distributors.

J. R. COX & Co.

Telegrams: "BULLOX."
NAIROBI
P.O. Box 670.

ELDORET
P.O. Box 81.

KAMPALA
P.O. Box 253.

MOMBASA—MORTBOYS NICHOLAS & Co., Ltd.

CONTROL OF SEDITION IN SCHOOLS.

New Education Act in Uganda.

There has been published in Uganda the new Bill for the control of sedition in schools. The Bill provides for the establishment and re-constitution of an Advisory Council for the Education of the Province. The Council will be composed of the Administrator, the Chief Education Officer, and other members from each district. The Council will have the authority to make recommendations to the Government on questions of general education policy, and to advise the Government on the appointment of the Director of Education. The Bill also provides for the control of sedition in schools, and for the appointment of a Director of Education to enforce the provisions of the Bill.

There also has been formed in Uganda the new Education Board of Elders, which will be representative of the various districts in the Province. The Board will be composed of the Administrator, the Chief Education Officer, and other members from each district. The Board will have the authority to make recommendations to the Government on questions of general education policy, and to advise the Government on the appointment of the Director of Education. The Bill also provides for the control of sedition in schools, and for the appointment of a Director of Education to enforce the provisions of the Bill.

Under the Bill the Governor in Council may, on the advice of the Advisory Council, make regulations for the control of sedition in schools, and for the appointment of a Director of Education to enforce the provisions of the Bill. The Bill also provides for the control of sedition in schools, and for the appointment of a Director of Education to enforce the provisions of the Bill.

INDIANS.

In the action drafted by the Indian education provisions, the Government has not only secured the approval of the Government, but also the approval of the Government. The Government has not only secured the approval of the Government, but also the approval of the Government. The Government has not only secured the approval of the Government, but also the approval of the Government.

When the Director is satisfied that his school is teaching well, and that it is conducted in a manner consistent with the provisions of the Act, he may issue a certificate to the effect that the school is a "good school." The certificate will be issued to the schoolmaster, and will be valid for a period of one year. The schoolmaster may apply for a renewal of the certificate at the expiration of the year.

In practically all cases where the Director of Education is given the power to issue a certificate, he is also given the power to issue a notice to the effect that the school is a "bad school." The notice will be issued to the schoolmaster, and will require the schoolmaster to take steps to improve the school. If the schoolmaster fails to take the necessary steps, the school may be closed.

Federation and an Elected Majority.

The Government has not only secured the approval of the Government, but also the approval of the Government. The Government has not only secured the approval of the Government, but also the approval of the Government. The Government has not only secured the approval of the Government, but also the approval of the Government.

When the Director is satisfied that his school is teaching well, and that it is conducted in a manner consistent with the provisions of the Act, he may issue a certificate to the effect that the school is a "good school." The certificate will be issued to the schoolmaster, and will be valid for a period of one year. The schoolmaster may apply for a renewal of the certificate at the expiration of the year.

In practically all cases where the Director of Education is given the power to issue a certificate, he is also given the power to issue a notice to the effect that the school is a "bad school." The notice will be issued to the schoolmaster, and will require the schoolmaster to take steps to improve the school. If the schoolmaster fails to take the necessary steps, the school may be closed.

WEDNESDAY'S CABLES.

The Government has not only secured the approval of the Government, but also the approval of the Government. The Government has not only secured the approval of the Government, but also the approval of the Government. The Government has not only secured the approval of the Government, but also the approval of the Government.

When the Director is satisfied that his school is teaching well, and that it is conducted in a manner consistent with the provisions of the Act, he may issue a certificate to the effect that the school is a "good school." The certificate will be issued to the schoolmaster, and will be valid for a period of one year. The schoolmaster may apply for a renewal of the certificate at the expiration of the year.

In practically all cases where the Director of Education is given the power to issue a certificate, he is also given the power to issue a notice to the effect that the school is a "bad school." The notice will be issued to the schoolmaster, and will require the schoolmaster to take steps to improve the school. If the schoolmaster fails to take the necessary steps, the school may be closed.

FORECAST OF PORT CONTROL DECISION.

The Government has not only secured the approval of the Government, but also the approval of the Government. The Government has not only secured the approval of the Government, but also the approval of the Government. The Government has not only secured the approval of the Government, but also the approval of the Government.

When the Director is satisfied that his school is teaching well, and that it is conducted in a manner consistent with the provisions of the Act, he may issue a certificate to the effect that the school is a "good school." The certificate will be issued to the schoolmaster, and will be valid for a period of one year. The schoolmaster may apply for a renewal of the certificate at the expiration of the year.

In practically all cases where the Director of Education is given the power to issue a certificate, he is also given the power to issue a notice to the effect that the school is a "bad school." The notice will be issued to the schoolmaster, and will require the schoolmaster to take steps to improve the school. If the schoolmaster fails to take the necessary steps, the school may be closed.

STATE EXPRESS
CIGARETTES
555
LONDON
MADE BY HAND—ONE AT A TIME
THE UNIQUE 555 LEAF
SHEPHERD WATSON & CO. LTD. LONDON

Long Life & property
is the Sentence we have
Passed
on all For using the Rigby
Exceeding Speed
Free Service
We recommend Rigby, Hudson, Nash, A.J.S., B.S.A. and Douglas.
Prices and Terms same as Nairobi.
THE RIFIT VALLEY SERVICE GARAGE, Ltd.,
New Garage and Show Rooms,
Dakal Avenue,
NAKURU.
P.O. Box 8 Tel. Address: "Rifit Valley."

TO SPORTSMEN



WHEN DANGER LOOMS, leaders who have "been there" for their own good. Hunter's rifles and Western Amateur's. The terrific conditions of the Western sport expand your field in a new meaning to killing power. Follow the effectiveness and accuracy of the famous Latham's powder-baiting gun, have contributed an important part to the success of the best of ammunition development. Buy your orders now to—
SHAW & HUNTER,
(850) proprietor R. M. Shaw
NAIROBI. Telegrams: "Gardner."

WATCH FOR THE OPENING OF OUR NEW BRANCH at Eldoret ON OR ABOUT MAY 15TH

A. H. WARDLE & Co., Ltd.

Retail and Wholesale Chemist.

BRANCHES AT: MOMBASA AND NAIROBI.

The most popular phrase in Kenya.

"Have A QUEEN ANNE"

The Whisky of Quality STOCKED BY THE LEADING STOPS.

Distributors: **R. G. VERNON & Co.**

NAIROBI HOUSE P. O. Box 124 Phone 120.

Tanga Province.

WHAT CENSUS OF EUROPEANS REVEALS.

The following figures compiled from the returns of the censuses of European residents in the Tanga Province of Tanganyika. It will be seen that the total of British residents is rather low than that of all other Europeans in the Province.

British	202
French	27
Dutch	11
Portuguese	11
American	7
Belgian	7
German	4
Austrian	4
Swedish	1

Total 262

The total number of white Europeans is 373.

Dobbies Ltd

Ophthalmic Opticians, Government Road, NAIROBI.

P. O. Box 513 Phone 90

THROB! ACHE! ACHE! THROB!

Prevent those nervous headaches. Give up punishing your nerves. Half the nerves in the skull are connected with the eyes. Be kind to your eyes and your nerves won't torment you.

HAVE YOUR EYES TESTED TO-DAY.

Chivers' Canned Fruits

Selected fruits ripened by summer suns in English orchards. For Chivers' Canned Fruits—every body appreciates their natural color and flavor. The same, too, with Chivers' Strawberries, Black Currants, Raspberries, Currants, etc. None also that Chivers' Canned is an added touch.

Wholesale and Retail Government Road, Nairobi, P. O. Box 223 Phone 243

BRITISH GOODS ARE BEST

DREHORN CASTLE PREPARATORY SCHOOL.

Careless, Malindi, etc.

GERMAN PENETRATION OF TANGANYIKA.

British Officials in a Minority.

LONDON ALARM

It is estimated that the German colonial empire now comprises 11,000,000 square miles of land, and that the German population is 110,000,000. The German colonial empire now comprises 11,000,000 square miles of land, and that the German population is 110,000,000.

250,000 HOMELESS BY U.S.A. FLOODS.

Relief Fund of Ten Million Dollars.

The United States Government has appropriated \$10,000,000 for the relief of the homeless people of the United States who have been rendered homeless by the recent floods.

FOUR LIONS INVADE A TOWN.

Exciting Scenes in Tabora.

The township of Tabora on the Victoria Nile was recently invaded by four lions. The lions were seen in the town of Tabora, and were seen in the town of Tabora.

WORLD - TRAVELLER'S VIEWS ON KENYA.

Amazed at Extent of Native Reserve.

Quite a large number of people were present at the W.C.A. on Monday night when the following views were given on Kenya by a visitor from the U.S.A.

STEAMER WRECKED ON CAPE COAST.

Master Censured and Ticket Suspended.

The steamer "Hamlet" was wrecked on the Cape Coast on Monday night. The master and crew were rescued, but the ship was wrecked.

THE NATIVE - HUSBAND - WALKING IN FRONT OF HIS WIFE.

The native husband walking in front of his wife is a custom which is not unknown in some parts of Africa.

Chinese Sanction.

BRITISH WARSHIPS ENTER.

The Japanese have sanctioned the entry of British warships into their ports. This is a significant step in the relations between the two nations.

Native Reserves.

MR. AMERY'S THESIS PROVISION IS AMPLIFIED.

The Government has amplified its thesis on native reserves. This is a significant step in the relations between the Government and the native population.

Chinese Sanction.

BRITISH WARSHIPS ENTER.

The Japanese have sanctioned the entry of British warships into their ports. This is a significant step in the relations between the two nations.

STEAMER WRECKED ON CAPE COAST.

Master Censured and Ticket Suspended.

The steamer "Hamlet" was wrecked on the Cape Coast on Monday night. The master and crew were rescued, but the ship was wrecked.

THE NATIVE - HUSBAND - WALKING IN FRONT OF HIS WIFE.

The native husband walking in front of his wife is a custom which is not unknown in some parts of Africa.

THE NATIVE - HUSBAND - WALKING IN FRONT OF HIS WIFE.

The native husband walking in front of his wife is a custom which is not unknown in some parts of Africa.

Tenders For Foodstuffs.

The attention of Merchants and Contractors is invited to a notice appearing in the Official Gazette of the 27th April, 1927, and of the 4th, 11th, 18th, 25th, and 2nd May, 1927, calling for tenders for the supply of foodstuffs, commodities for the six months from 1st July to the 31st December, 1927.

Japanese have sanctioned the entry of British warships into their ports.

This is a significant step in the relations between the two nations.

Native Reserves.

MR. AMERY'S THESIS PROVISION IS AMPLIFIED.

The Government has amplified its thesis on native reserves. This is a significant step in the relations between the Government and the native population.

STEAMER WRECKED ON CAPE COAST.

Master Censured and Ticket Suspended.

The steamer "Hamlet" was wrecked on the Cape Coast on Monday night. The master and crew were rescued, but the ship was wrecked.

THE NATIVE - HUSBAND - WALKING IN FRONT OF HIS WIFE.

The native husband walking in front of his wife is a custom which is not unknown in some parts of Africa.

THE NATIVE - HUSBAND - WALKING IN FRONT OF HIS WIFE.

The native husband walking in front of his wife is a custom which is not unknown in some parts of Africa.

DREHORN CASTLE PREPARATORY SCHOOL.

Careless, Malindi, etc.

Japanese have sanctioned the entry of British warships into their ports.

This is a significant step in the relations between the two nations.

Native Reserves.

MR. AMERY'S THESIS PROVISION IS AMPLIFIED.

The Government has amplified its thesis on native reserves. This is a significant step in the relations between the Government and the native population.

STEAMER WRECKED ON CAPE COAST.

Master Censured and Ticket Suspended.

The steamer "Hamlet" was wrecked on the Cape Coast on Monday night. The master and crew were rescued, but the ship was wrecked.

THE NATIVE - HUSBAND - WALKING IN FRONT OF HIS WIFE.

The native husband walking in front of his wife is a custom which is not unknown in some parts of Africa.

THE NATIVE - HUSBAND - WALKING IN FRONT OF HIS WIFE.

The native husband walking in front of his wife is a custom which is not unknown in some parts of Africa.

all the wise drink "Dorin"

THE NATIVE - HUSBAND - WALKING IN FRONT OF HIS WIFE.

The native husband walking in front of his wife is a custom which is not unknown in some parts of Africa.

ONCE YOU TRY AN ABDULLA

"DRY BACCY" PIPE.

You will use no other.

Stocked by EMILE FARDIN & Co., Agents - R. O. HAMILTON LTD., Phone 302 NAIROBI. Box 302.

Smartly-dressed Men

Obtain that much desired nose and chin tinted Black or Brown (occasionally the lighter shades) by using the famous "KIWI". The regular use of "KIWI" Light or Dark, The Brown (occasionally ash) and color, thus concentrating the fading effect of the sun. The action of the latter used in the make-up of your face requires this consideration.

"KIWI"

The Quality Boot Polish

MADE SHARBY BOOTS SHARPER.

NAIROBI SHOW, August 1st 2nd and 3rd 1927

THE SHOW BY WHICH MANY VISITORS WILL JUDGE KENYA. LET THEM SEE YOUR MAIZE.

DISTRICT EXHIBIT ENTRIES CLOSE MAY 31st.

SECRETARY'S OFFICE. NAIROBI SHOW GROUND. PHONE 2225. P. O. Box 671.

British was suspended for 14 days. He was also fined £500. It was reported that the British Minister had been ordered to leave the country.

DUKE OF YORK AND THE STUDENTS.
Plot to Kidnap the Royal Chauffeur.

THE PORTUGUESE.—The Duke of York and his wife, the Duchess, were in London on Monday. They were accompanied by their children and a large number of attendants. The Duke of York is expected to leave for Africa in the near future.

FLOOD MENACE STILL GROWING.
20,000 to 30,000 More People Impelled.

["DORSETT BRETHER'S AGENT."—New Orleans, May 4. A further 20,000 to 30,000 people are expected to be displaced from the Mississippi valley as the result of the recent flooding.

LUCAS
LUCAS ELECTRIC
NET 70. CASH
Rear lamp 344 13/60
Sidecar lamp 354 19/50
Horns 20/- and 13/-

MOTOR CAR & CYCLE BATTERIES STOCKED.

CAPITAL GARAGE.
NAIROBI.

CEMENT

Unlike many products of the manufacturing world the average man knows little about Cement. All cements look alike but in reality there are VAST differences. It therefore behooves you to pin your faith to a product backed up by the reputation of experienced manufacturers—a reputation earned over a hundred years. Unknown brands of foreign cement are usually cheaper and not uniform in quality or in any way satisfactory in use—indeed, they may altogether ruin an otherwise good job. Every one of these brands of BRITISH CEMENT is guaranteed to be perfect in quality and to exceed the requirements of the British Standard Specification. A copy of the actual test certificate is supplied with every shipment. A printed general list of all foreign brands may be obtained, owing to the variation in manufacture. Therefore, use these guaranteed BRITISH BRANDS.

WHITES—ANCHOR—LIGHTHOUSE—HAND—ELEPHANT—MILFEST CROSS—PETTERS—NINE ELMS—WOLFHAM—HINOCROSS—PYRAMID—TAVICHA
FERRORRET (a super cement)
Brochures dealing with the uses of cement may be had from the Manufacturers' representatives.

KETTLES-ROY, Ltd., Nairobi & Mombasa.



RALEIGH

2.48 all chain 3 speed £54 10 0
3.99 all chain 3 speed £71 0 0
7.00 all chain 3 speed £12 10 0

Capital Garage
VICTORIA ST. NAIROBI

THE EAST AFRICAN STANDARD
Motor and Sport MAGAZINE SUPPLEMENT
NAIROBI

SUPPLEMENT No. 184. SATURDAY, MAY 7, 1927.

1927 Motoring in England

Any make of car ready for you on approval. We specialize in motor cars with definite guaranteed PURCHASE PRICE. We thus advise that best quality by Owners on departure for home which proves so COSTLY. This enables you to know exactly what your MOTORING will cost you. HIRE DEPT. HIRE AND DRIVE YOURSELF Various makes of Cars, American and English at absolutely inclusive rates for hire by day, week, or month, or any period. Mileage unlimited.

The Eccleston Motor Co., Ltd.
19 1/2 Motor Co. Place, VICTORIA, LONDON, S.W.1. (8 minutes from Victoria Station.) (Phone: Victoria 6097.)

DISCRETION NEEDED
Do not let it be thought that we are advocating the too frequent hiring of cars, as a rule, in the case of the motorist. The standard is needed in the use of the motor, because of the fact that at 40 m.p.h. and over, particularly in the case of a touring car, the wrong intention, it may turn an otherwise harmless, and even a pleasure, into one of considerable danger. For example, they may be an utterly pedestrian crossing the road, ahead, with the obvious intention of proceeding along the road, and sure to the opposite kerb, and in such circumstances the approaching motorist should slow down and pass behind the pedestrian without making any fuss about it. If the motorist is an experienced driver, he will be able to proceed at speed and give way to a hindrance, he will be able to proceed. Disadvantage of giving way to a hindrance is that the pedestrian who is likely to lead to an accident. Cases in which to look is dangerous, not to hurry, are not so frequent as those in which a note from the horn may avert an accident or, at any rate, a difficult situation, and any driver of a motor car should be well advised to give way to a pedestrian who is likely to lead to an accident.

In their recent visit to Kenya The South African Air Force chose the identical. **SHELL MOTOR OILS**—The Shell Co. of Kenya offered to Motorists and Travellers offers throughout East Africa. It is stated by Messrs. Leaver Cars Ltd. that as additional concession to those who have Leaver Cars now offer to all those who purchase their cars from them, free garage accommodation in the form of a garage, capable of holding up to ten cars, where the motorist is a Leaver Cars motorist. Leaver Cars also offer to all those who purchase their cars from them, free garage accommodation in the form of a garage, capable of holding up to ten cars, where the motorist is a Leaver Cars motorist. It is pointed out that these special concessions will have quite an important effect on the motorist's pocket.

STOCKS OF LODGE WHOLESALE PRICES

ON APPLICATION Retail prices 4/-

CAPITAL GARAGE
VICTORIA ST. NAIROBI

RALEIGH

DAILY ROUND THE RALEIGH
Representatives—Kettles Roy Ltd., Nairobi, Box 100; Kampala, Box 189; Mombasa, Box 116.

The Mexican Outrage.

SHIRAZ VINDICANCE FOR THE KING OF HAMMURABI
[Continued from page 1.]

War on Mosquitoes.

In the 20th year, Sir Basil Blackett, director of the Royal Institute for Tropical Diseases, who tried the mosquito net to the mosquito and made a flood of the world's mosquito net, was just returned. He had from a 4,000 miles of the world's mosquito net.

The Dengue Epidemic.

25000 CASES AND 750 DEATHS IN DURBAN.
[From Dr. Owen's Correspondence.]

Japan's Parliament.

The Emperor personally opened the Diet for the first time in seven years.

15000 SQUARE MILES

New Orleans, later. The flood now covers altogether 15,000 square miles in Louisiana, Arkansas and Mississippi.

VERAR ON INVESTMENT PLANS

The damage the mosquito does is not so much as the dengue epidemic. It is the dengue epidemic that is the most dangerous. It is the dengue epidemic that is the most dangerous. It is the dengue epidemic that is the most dangerous.

THE DAMAGE THE MOSQUITO DOES

The damage the mosquito does is not so much as the dengue epidemic. It is the dengue epidemic that is the most dangerous. It is the dengue epidemic that is the most dangerous. It is the dengue epidemic that is the most dangerous.

THE DAMAGE THE MOSQUITO DOES

The damage the mosquito does is not so much as the dengue epidemic. It is the dengue epidemic that is the most dangerous. It is the dengue epidemic that is the most dangerous. It is the dengue epidemic that is the most dangerous.

THE DAMAGE THE MOSQUITO DOES

The damage the mosquito does is not so much as the dengue epidemic. It is the dengue epidemic that is the most dangerous. It is the dengue epidemic that is the most dangerous. It is the dengue epidemic that is the most dangerous.

THE DAMAGE THE MOSQUITO DOES

The damage the mosquito does is not so much as the dengue epidemic. It is the dengue epidemic that is the most dangerous. It is the dengue epidemic that is the most dangerous. It is the dengue epidemic that is the most dangerous.

THE IMPROVED
“E. W.”
Douglas



Complete with Lamp and Horn and all tools
£67-10-00

SOLE IMPORTERS:
CARR, LAWSON & CO., LTD.

R.S.A.



M 28 2.49 H.P. 2 Speed **£57-10**
 B 28 Do Luxe 2.49 H.P. 3 Speed **£62-10**
 L 26 3.49 H.P. 3 Speed **£67-10**
 M 28 Do Luxe 3.49 H.P. O.V.V. **£77-10**
 S 26 4.98 H.P. 3 Speed **£76-00**
 H 28 Do the Luxe 4.07 H.P. **£100-00**
 E 26 7.70 H.P. **£118-10**

SOLE IMPORTERS
CARR, LAWSON & CO., LTD.

A.S.S.

Model G.5 **£70** 3.49 H.P.



Model G.8 **£90** 4.98 H.P.

SOLE IMPORTERS:
CARR, LAWSON & CO., LTD.

CAR INSTRUMENTS.
 Checking Accuracy by Simple Tests.

THE SPEEDOMETER.
 To the driver from a reading of the speedometer, he can get a fairly accurate idea of the car's speed. This is not necessarily the case, however, as the speedometer may be faulty.

THE THORN-CROFT LORRY.
 Returns to Nairobi from Uganda. A GOOD PERFORMANCE.

The six-wheeled Thorn-Croft lorry which left Nairobi for Kampala on 28th returning to Nairobi on April 14. It was driven by Mr. H. S. Johnson, through Nakuru, Eldoret, Malindi, Mombasa, Kisumu, Lamu, Malindi, Eldoret, Nakuru, Nairobi.

THE WORLD'S PETROL.
 Possibilities of Other Fuels.

LIQUID COAL.
 The increase in petrol consumption in Great Britain since the first world war is estimated at 60 per cent.

New Type Development.
 ADVANCE MADE IN NEW GOODFRAK FUEL.

FUEL ALCOHOL.
 Alcohol as a special liquid, and its possibilities as a fuel alternative for heavy motor vehicles, are being studied.

PREDICTIONS FOR INSTANT ACCURACY.
 It will be noted that the new instruments are so accurate that the margin of error is so small.

Some high speeds were attained down the long steep gradient.
 The road was not too rough and the surface was very smooth.

Reports regarding an early start.
 The prospects of obtaining liquid fuel from coal are considered.

THE BORGES METHOD.
 The prospects of obtaining liquid fuel from coal are considered.

CHECKING SPEEDOMETER.
 To check the speed reading it is only necessary to find a good open stretch of road with a few stones which are really one mile apart.

OTHER INSTRUMENTS.
 With the other instruments which form part of the ordinary dash-board equipment, nothing is so important as the way in which they are used.

CRACKED PETROL.
 Messrs. by means of the cracking process a most gratifying amount of petrol is obtained from the crude.

THE BORGES METHOD.
 The prospects of obtaining liquid fuel from coal are considered.

Other Instruments.
 With the other instruments which form part of the ordinary dash-board equipment, nothing is so important as the way in which they are used.

Safety First.
 In view of the numerous motor accidents that have occurred recently, it is important to remember that safety is first.

Cracked Petrol.
 Messrs. by means of the cracking process a most gratifying amount of petrol is obtained from the crude.

Borges Method.
 The prospects of obtaining liquid fuel from coal are considered.

Other Instruments.
 With the other instruments which form part of the ordinary dash-board equipment, nothing is so important as the way in which they are used.

Safety First.
 In view of the numerous motor accidents that have occurred recently, it is important to remember that safety is first.

Cracked Petrol.
 Messrs. by means of the cracking process a most gratifying amount of petrol is obtained from the crude.

Borges Method.
 The prospects of obtaining liquid fuel from coal are considered.

Other Instruments.
 With the other instruments which form part of the ordinary dash-board equipment, nothing is so important as the way in which they are used.

Safety First.
 In view of the numerous motor accidents that have occurred recently, it is important to remember that safety is first.

Cracked Petrol.
 Messrs. by means of the cracking process a most gratifying amount of petrol is obtained from the crude.

Borges Method.
 The prospects of obtaining liquid fuel from coal are considered.

Other Instruments.
 With the other instruments which form part of the ordinary dash-board equipment, nothing is so important as the way in which they are used.

Safety First.
 In view of the numerous motor accidents that have occurred recently, it is important to remember that safety is first.

Cracked Petrol.
 Messrs. by means of the cracking process a most gratifying amount of petrol is obtained from the crude.

Borges Method.
 The prospects of obtaining liquid fuel from coal are considered.

WALKERD
6 VOLT
BATTERIES
THE NEW TYPE W. R. 11
WITH ALL RUBBER CASE
Price Shgs. 105/-

Filling and charging 16/- extra.
 SOLE IMPORTERS.
CARR, LAWSON & CO., LTD.

QUALITY
 Quality should be your sole quest in all that affects the efficiency of your car or motor cycle. Whether you buy Lubrident in Tins, or from the Pump, one thing alone matters—QUALITY.

The quality of Wakefield CASTROL Motor Oil has always been maintained at the highest level—and always will be kept by the Wakefield Motor Manufacturers, including Messrs. Rolls-Royce, Ltd. who have shown their recognition of this fact by recommending—

WAKEFIELD CASTROL MOTOR OIL
 —the product of an All British Firm.

SOLE IMPORTERS.
CARR, LAWSON & CO., LTD.

Champion Oillets
Two to One Throughout the World.

It is not only in the United States—But two out of every three motorists prefer Champion "Two to One" Lubricating Oil.

The same overwhelming preference prevails in Canada, South America, Europe, Australia, New Zealand, Asia and Africa.

All the other oil firms produce manufactured all over the world—or represent only a fraction of the volume industrially awarded (Champion). Year after year this condition has repeated itself—year after year—and numerous champions of the air, land and water have established new world's records with dependable Champion "Two to One" Lubricating Oil.

There is no continent in this—no special sale advantage—no world-wide reputation of perfectly plain, clear, structured oil—no technical advantages which make (Champion) the better "two to one."

It is not only in the United States—But two out of every three motorists prefer Champion "Two to One" Lubricating Oil.

The same overwhelming preference prevails in Canada, South America, Europe, Australia, New Zealand, Asia and Africa.

All the other oil firms produce manufactured all over the world—or represent only a fraction of the volume industrially awarded (Champion). Year after year this condition has repeated itself—year after year—and numerous champions of the air, land and water have established new world's records with dependable Champion "Two to One" Lubricating Oil.

There is no continent in this—no special sale advantage—no world-wide reputation of perfectly plain, clear, structured oil—no technical advantages which make (Champion) the better "two to one."

Champion
 Dependable for Every Engine.
 SOLE IMPORTERS.
CARR, LAWSON & CO., LTD.

CHEVROLET

THE TOURING CAR
For Five Passengers

*We are proud to announce
the most beautiful
CHEVROLET*

THE LANDAIR
For Two Passengers

THE SEDAN
For Five Passengers

As a climax to the most outstanding automotive success of recent years, we are proud to announce the greatest of Chevrolet's many achievements—The Most Beautiful Chevrolet in Chevrolet History.

Mechanically finer, entirely new in lines, contour and color, this most beautiful Chevrolet offers style, distinction and elegance hitherto undreamed-of in low priced cars.

However complete, however individualistic, no mere description of the new Chevrolet with its host of improvements can adequately portray the new measure of individuality, quality and value it introduces into the low price field.

So we urge you to visit our special showing of the new cars. And we ask you to come, not in the customary casual mood, but to carefully examine and look into the new improvements and refinements. It will be well worth your while.

THE ROADSTER
For Two Passengers

THE COUPE
For Two Passengers

THE COACH
For Five Passengers

THE SPORT CABRIOLET
For Two or Four

(CHEVROLET — THE WORLD'S LARGEST BUILDER OF GEAR SHIFT CARS)

Sedan Car ... £275 Sports Cabriolet ... £282 Touring Car ... £226
 Box Body Cars from ... £198-10-00. Type "B" Chassis ... £172

The Motor Mart & Exchange Ltd.
 NAIROBI & NAKURU.

DRIVING VISION.

How to Cultivate a Wide Field.

TRAINING THE EYES.

Seated in the normal driving position at the wheel, the natural direction of vision is, of course, straight ahead. But just how much can be taken in on either side without conscious effort or important versus momentary with effort on individuals.

It is an undoubted fact that the usual angle of vision varies through very wide limits. To drive a car with the minimum of risk and fatigue it is essential that this angle should be as large as possible—about 120 degrees, which is little less than a complete semi-circle.

SEEING OBJECTS ON EACH SIDE.

To see what is on the pavement level with the eyes needs turning the head slightly. For most people it is possible under ordinary conditions to observe objects on either side—two yards or so ahead and without special effort, but few men that they are able to tell in which points on each side that are much closer than this, without making conscious effort, and taking no special attention of the road immediately in front of the car.

Objects on the sidewalk farther away than this, say four yards or more, present little difficulty to most drivers. They are easily taken in without movement or conscious effort.

The eyes of individuals would seem to vary almost as much as do different lenses in a camera; the photographic change in lens to suit the occasion using one of very or similar view where space is cramped, but one of comparatively narrow angle for more ordinary conditions. Of course, the eye cannot have its lens changed, but the starting one can be trained to work at an extremely wide angle.

Many drivers have undeveloped eyesight corresponding to the long focus or narrow-angle lens in the camera. They look directly ahead or to one side, but cannot do the two together, in the way that one who has developed as good driver.

Such a condition is, if not actually dangerous, a fruitful cause of undue driving fatigue. In an extreme case the neck is being constantly corrected, while, in milder cases the muscles of the eyes are all the while in a state of activity, moving the eyeballs about so as to take in objects at various points in the field of vision.

Ordinary spectacles tests give no indication of a driver's eyesight, and it is not until a driver is asked to spread out both eyesight is considered more than a matter of degree, and those who cannot get along at all without powerful glasses are very apt at it, while others with the sight of eagles, go along miles after miles, turning themselves off by constant shifting about the direction of the glasses.

Just as the expert aviator has as difficulty in keeping the eyes open under water or the diver who uses a microscope all day now finds it more to observe with one eye and to draw with the other, so he who is constantly driving in traffic must acquire the habit of seeing both sideways and forward simultaneously without special effort.

To have to make conscious effort to follow every dog and child on the sidewalk right out of the path way adds materially to the strain of driving.

THE LIMITS OF THE HUMAN EYE.

Of course, it is not possible to see clearly the objects just on the fringe of the field of vision—except to take them in sufficiently clearly to be able to detect immediately any sudden movement, such as tripping onto the road, if all that is required for safety.

Wonderful as some of mechanism what the human eye can do, and how it is best possible for the eyes and nose objects to be brought simultaneously only say a statement to accomplish this would lead, in fact only to severe strain. The habit of taking

Cycle Speed Records.

NORTON PERFORMANCES AT BROOMLANDS.

[FROM OUR OWN CORRESPONDENT]

London, April 2
 On the Broomlands track, 2 Boreley riding a Norton under-tyre, ridden by R. M. N. Spring, broke two world's records. In the five-mile flying start, at 100.77 miles per hour, and in the five-mile flying start, at 100.91 miles per hour, the fastest speeds ever attained in the world by a single-cylinder machine. These, subject to the usual conditions, constitute world records.

It is a commonplace that the car is about to pass them, the attention is concentrated all the while on the road ahead until movement of any kind that portends danger from a nearby object is registered.

Any accurate test of the angle of vision of an individual would be very difficult to devise, but such experiments have commenced, the writer that as a man becomes used to driving in traffic he increases his useful angle to 150 degrees or more. Women generally have a wider angle than men, which casual observation would tend one to believe, but certain animals, such as horses and dogs, may be able to sweep round through very wide fields of vision with little or no movement of the pupils of the eye.—(The Motor)

OWNERS' RECORDS ENDORSE ALBION SUPREMACY

THE Albion's world-wide reputation for supremacy over all makes of vehicle is based on convincing records kept by actual Albion owners. Their figures prove conclusively the pre-eminence of this make in reliability, in length of life, and in the vital factor of low running costs.



ALBION MOTOR CAR CO. LTD.
 111, GILFILLAN STREET, GLASGOW.
 (Incorporated in the Government of Western Australia.)

Albion

COMMERCIAL MOTORS

ALBION MOTOR CAR CO. LTD.

GLASGOW, ABERDEEN, LEEDS,
 LONDON, SHEFFIELD, MANCHESTER,
 BIRMINGHAM, BRISTOL, CARDIFF,
 EDINBURGH, GLoucester, HULL, LIVERPOOL,
 NEWCASTLE, NOTTINGHAM, SOUTHAMPTON,
 TRAFALGAR SQUARE, LONDON, W.C.2.

GENVA, GUYANA, INDIA,
 CALCUTTA, BOMBAY, Rangoon, SINGAPORE

Built by Scottish engineers, the Albion embodies 27 years' special, tried experience in the manufacture of Commercial and Public Service vehicles. Large transport users constantly add to their fleets of Albions because they know that these vehicles represent the best motor engineering practice in the world.

Write for particulars of Albion models of 25, 30, 40, 50 & 80 cwt. load capacity.

See
Page 26
 of this issue
 for important announcement

TYPES OF MOTORS.

Large Car Not Endangered by the Small.

ETUDEBARKE AND ERSKINE

The popularity of the large type of motor car is in no way endangered by the introduction of the small type of motor design...

Several different types of small economical motor cars were introduced at the latest automobile show...

Police narrowly defeat Y.M.C.A. A May Cup football fixture between the Police and Y.M.C.A. was played on the Police ground...

Perhaps it is not entirely correct to call the Erskine Six a European type of car, for it is essentially American in everything except its size, appearance and economy...

ADVENTUROUS CYCLISTS.

Cape Town to the Rand on Raleighs.

The spirit of adventure is keen all these weeks and many a boy at home will join to emulate the exploit of James Melrose and Arthur Cook...

Cook rode a Raleigh which had already seen 27 years' service in South Africa, equivalent to twice the distance on the good roads at home.

May Cup Football.

POLICE NARROWLY DEFEAT Y.M.C.A.

A May Cup football fixture between the Police and Y.M.C.A. was played on the Police ground on Wednesday when the home team won by two goals...

A May Cup football match was played on the Caledonian ground on Monday, between First Officer and Railway Reserve...

DODGE FACTORIES.

Another Huge Structure Being Built.

TO MEET DEMAND

Another important building program is in progress at Dodge Brothers, Inc., November 1, ground was broken for another massive addition to the present manufacturing facilities.

As the new building must be completed and in service by March 15 the schedule which Dodge Brothers construction department has laid out provides that the various stages of the work shall progress with utmost despatch.

The fabrication and erection of 4,000 tons of structural steel, according to the schedule, must be completed within three days...

Fabrilcast, changes over 191 inches.

The roof and ceiling are scheduled to be completed within thirty days. The roofing and ceiling, however, follow the steel work as fast as the individual sections are completed and painted.

Each of the 128 new motor-enclosed cars which will be produced daily is 2 feet high and 100 feet long.

Each of the 128 new motor-enclosed cars which will be produced daily is 2 feet high and 100 feet long. The calculations show that each motor car will require 27 square inches of glass area...

A forced circulation hot water system is used instead of steam heat in the building, the heat being derived principally from the exhaust of the steam boilers...

The fabrication and erection of 4,000 tons of structural steel, according to the schedule, must be completed within three days...

are allowed for illumination.

The maple flooring, which is used throughout the building, is laid in the concrete floor, between the individual sections...

Each of the 128 new motor-enclosed cars which will be produced daily is 2 feet high and 100 feet long.

Each of the 128 new motor-enclosed cars which will be produced daily is 2 feet high and 100 feet long.

Each of the 128 new motor-enclosed cars which will be produced daily is 2 feet high and 100 feet long.

Each of the 128 new motor-enclosed cars which will be produced daily is 2 feet high and 100 feet long.



RUGBY

Quality and Value Without an Equal

Rugby Four

- Touring £230
Two-Seater £230
Box Body £218

Rugby Six

- Touring £280
Sports 2 Seater £325
Box Body £265

GARR, LAWSON & Co., Ltd.

Phone 103. Sixth Avenue, NAIROBI. Box 203.

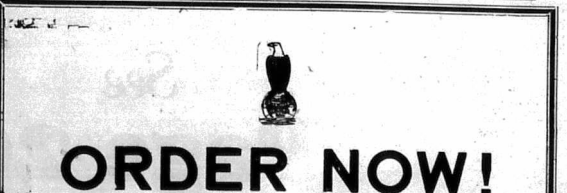

ORDER NOW! Order Your Case Tractor Now and Save Disappointment.

K. McIVOR & Co., NAIROBI.

The success of the Erskine Six is due to the fact that for the first time in motor history the driver who wants economy, speed and operation combined with easy handling in crowded traffic...

Announcing Goodyear's Sensational Achievement in Tyre Construction

Goodyear now offers a tyre that completely eclipses all previous experience in mileage and serviceability; a tyre giving maximum comfort—yet possessing amazing durability and ruggedness :: :: ::

THIS is the greatest tyre that has ever been offered to the public, and is a typical expression of Goodyear's progressive policy.

The first advantage to you of this new Goodyear tyre is far greater traction and non-skid efficiency. This is achieved not only by placing the diamond shaped All-weather blocks in the centre of the tread, but also by flattening the profile of the tyre to insure greater road contact.

The second advantage to you is greatly improved tread wear.

This is accomplished by the flat design, and by placing two circumferential ribs in the tread at scientifically determined points where

the greatest wear takes place. The new All-weather tread wears evenly and smoothly without wavy spots or "pot holes", and at any given mileage shows less wear and less obliteration of the non-skid design than is the case with other types of tyres.

The third advantage is greater protection against punctures and tyre damage owing to the immensely superior protection afforded by the new broad thick tread which extends part way down the sidewalls of the tyre.

In addition to these important benefits the new Goodyear tread makes for greatly increased total tyre mileage, for quieter and smoother running, and for an even better looking tyre.

You will want these new tyres. You will want them for the sensible reason that these new Goodyears cost no more, and that you cannot afford to pay the same price for another tyre that will give you considerably less mileage.



GOODYEAR

Gilfillan & Company, Ltd.
DISTRIBUTORS

OUR PICTURE PAGE

OPENING OF KENYA RUGBY SEASON.



The Matholeka and Thika teams at the opening of the ground at Matholeka, the home club winning the match.



Mr. How. H. F. Ward kicks-off.



Trankie kicks the third try.

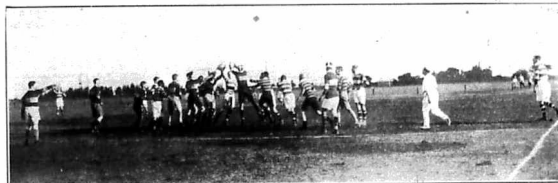

Mbitheni left slings in deep.

Photo: E. A. Standford.

THE CODE IN UGANDA.



Teams in a match at Jinja between Uganda "Koba" and Railway Extension.

Whiteaways Great White Sale

FOR ONE WEEK ONLY MAY 9th-14th
THE ANNUAL EVENT LOOKED FORWARD TO BY EVERY HOUSEWIFE

PLAIN BUTTOM PILLOW CASES

This great opportunity has been prepared on a scale that makes it the biggest White Sale in the history of Whiteaways.

Each pillow contains the full size of a pillow case, and the full size of a single bed sheet.

White Quills, with fringe, each to be sold and packed in hand with the full size of a single bed sheet.

WHITE SALE SHS. 1/50 PAIR

400 PAIRS ONLY.

Sheets

White Wigan Sheets in a hand with fringe, each to be sold and packed in hand with the full size of a single bed sheet.

WHITE SALE SHS. 11/50 PAIR

Here we offer you the very lowest prices for desirable merchandise backed by a reputation for household linen known throughout the Colony.

White Towels

White Towels, each to be sold and packed in hand with the full size of a single bed sheet.

WHITE SALE SHS. 6/50 PAIR

HONEYCOMB QUILTS

White Quills, with fringe, each to be sold and packed in hand with the full size of a single bed sheet.

WHITE SALE SHS. 11/50 PAIR

150 PAIRS TO CLEAR.

Serviettes

White Serviettes, each to be sold and packed in hand with the full size of a single bed sheet.

WHITE SALE SHS. 14/50 PAIR

Turkish Bath Sheets

White Turkish Bath Sheets, each to be sold and packed in hand with the full size of a single bed sheet.

WHITE SALE SHS. 4/50 PAIR

REAL WITNEY Blankets

White Wigan Sheets in a hand with fringe, each to be sold and packed in hand with the full size of a single bed sheet.

WHITE SALE SHS. 52/50 PAIR

96 PAIRS ONLY.

Table Napkins

White Table Napkins, each to be sold and packed in hand with the full size of a single bed sheet.

WHITE SALE SHS. 13/50 PAIR

Special Value HUCKABACK TOWELS

White Huckaback Towels, each to be sold and packed in hand with the full size of a single bed sheet.

WHITE SALE SHS. 13/50 PAIR

SPECIAL MEN'S VESTS. OFFER

White Men's Vests, each to be sold and packed in hand with the full size of a single bed sheet.

WHITE SALE SHS. 3/95 PAIR

50 DOZENS ONLY.

White Handkerchiefs

White Handkerchiefs, each to be sold and packed in hand with the full size of a single bed sheet.

WHITE SALE SHS. 12/75 PAIR

White Handkerchiefs TO BE CLEARED.

White Handkerchiefs, each to be sold and packed in hand with the full size of a single bed sheet.

WHITE SALE SHS. 1/50 PAIR

OUTRIGHT CLEARANCE OF WHITE SHOES. 250 PAIRS ONLY.

White Canvas, Satin and Kid Shoes, each to be sold and packed in hand with the full size of a single bed sheet.

WHITE SALE SHS. 13/50 PAIR

70 DOZENS ONLY.

White Handkerchiefs

White Handkerchiefs, each to be sold and packed in hand with the full size of a single bed sheet.

WHITE SALE SHS. 6/50 PAIR

White Handkerchiefs TO BE CLEARED.

White Handkerchiefs, each to be sold and packed in hand with the full size of a single bed sheet.

WHITE SALE SHS. 2/50 PAIR

Send your order early **Whiteaway Laidlaw & Co Ltd. 7th NAIROBI.**



Football

League Tables Compiled Up to Date.

NEWCASTLE RANGERS

The following are the tables of the Football and Scottish League compiled up to and including matches played on Saturday, April 30:

ENGLISH LEAGUE.

First Division.

Manchester United	17	10	1	38
Sheff Wed	15	10	1	35
Sheff Utd	14	10	1	34
Blackburn	13	10	1	33
Sheff Bur	12	10	1	32
Sheff W	11	10	1	31
Sheff F	10	10	1	30
Sheff C	9	10	1	29
Sheff B	8	10	1	28
Sheff A	7	10	1	27
Sheff D	6	10	1	26
Sheff E	5	10	1	25
Sheff F	4	10	1	24
Sheff G	3	10	1	23
Sheff H	2	10	1	22
Sheff I	1	10	1	21

Second Division.

Sheff J	15	10	1	35
Sheff K	14	10	1	34
Sheff L	13	10	1	33
Sheff M	12	10	1	32
Sheff N	11	10	1	31
Sheff O	10	10	1	30
Sheff P	9	10	1	29
Sheff Q	8	10	1	28
Sheff R	7	10	1	27
Sheff S	6	10	1	26
Sheff T	5	10	1	25
Sheff U	4	10	1	24
Sheff V	3	10	1	23
Sheff W	2	10	1	22
Sheff X	1	10	1	21

HARD COURT TENNIS.

Miss Betty Nuthall Wins the Championship.

(TENNIS REVIEW'S ASSOCIATION)

The final for the British Hard Court Tennis Championship was played today at Wimbledon.

In the men's singles R. Lacoste (France) defeated J. B. Borotra (France) 6/1, 6/2, 6/2.

In the women's singles the 19-year old player, Miss Betty Nuthall beat Miss E. Clarke, 8/6, 6/2.

South African Railways

AN IDEAL TRAVEL LAND WITH AN IDEAL CLIMATE

Trains fitted with every modern comfort

Dining-Car tariffs are low and the cuisine of high standard.

Free Luggage allowance—First Class—100 lbs

First-class Fares are also low.

A 2,000 mile tour costs £12/10/6d.

A 3,500-mile tour costs £17/10/9d.

For precise information apply—

TRADE COMMISSIONER FOR THE UNION OF SOUTH AFRICA,

Memorial Hall, NAIROBI.

P.O. Box 624.



DODGE BROTHERS MOTOR CARS

What "Dependable" Really Means

To reveal the sterner test of your car and know that the engine will respond instantaneously, even in the coldest weather on a steep hill and find them immediately effective—to start on a long journey and know that you will arrive without annoyance from mechanical troubles—to know that your car will serve you for years without costly overhauling.

That is Dependability as the public says the word to Dodge Brothers product—a Dependability which makes boldy out among the most important basic elements underlying Dodge Brothers remarkable success.

Touring Car ... £310

Special Touring Car ... £330

Aluminium Box Body ... £305

Delivered Nairobi.

The Omond-Rennie Garage, Nakuru.

Watt & Co., Ltd., Moshi and Arusha.

S. FISHER & SIMMONS (E.A.) Ltd., Victoria Street, Nairobi.

DODGE BROTHERS MOTOR CARS

Just Arrived.

A DESCRIPTIVE CATALOGUE OF SOME OF THE Common Trees and Woody Plants OF Kenya Colony.

E. BATTYSCOMBE F.R.S. (with 44 illustrations). PRICE: 10/- (Posted) 10/5

Standard Stationery Stores

Sixth Avenue, NAIROBI.

KENNEL NOTES

Marjant Collyer

EAST AFRICAN KENNEL CLUB NOTES.

List of Registered Dogs.

For the information of members...

of the members of the East African Kennel Club...

into the ordinary harness of the driver...

dog and appreciates their company...

dog is five weeks with them...

With a dog who is always very inquisitive...

REGISTERED DOGS.

Attain Terrier.

Supreme Fashion—Lady Luck...

Disqualification and Forfeiture of Licenses.

A dog shall be disqualified for competition...

of the Show Committee of appeal to the committee...

(f) Entered at a meeting not complying with the Classification...

(g) Exhibited for competition by a Judge of the Show...

(h) Not only traded in the horse club books...

(i) Entered at a show not in accordance with Kennel Club Rules...

(j) Imported in contravention of any regulations...

(k) The progeny resulting from the artificial fertilization...

(l) Entered at a show in the name of a dog...

(m) Entered at a show in the name of a dog...

Plans of the Midlands.

BRIDGET—James Johnson...

PRINCES. LEGACY—Lord High...

THE NIT BROWNS MATD—The...

THELMA PRINCE—Mrs. A. J. Jones...

THELMA PRINCE—Mrs. A. J. Jones...

THELMA PRINCE—Mrs. A. J. Jones...

THELMA PRINCE—Mrs. A. J. Jones...

THELMA PRINCE—Mrs. A. J. Jones...

THELMA PRINCE—Mrs. A. J. Jones...

THELMA PRINCE—Mrs. A. J. Jones...

RUGBY OPENS.

The formal kick-off was taken by...

Two Matches in Nairobi on Saturday.

LOCAL VICTORIES.

Muthiga vs. Thika.

THE MATCH BETWEEN MUTHIGA AND THIKA...

THE MATCH BETWEEN MUTHIGA AND THIKA...

THE MATCH BETWEEN MUTHIGA AND THIKA...

THE MATCH BETWEEN MUTHIGA AND THIKA...

THE MATCH BETWEEN MUTHIGA AND THIKA...

THE MATCH BETWEEN MUTHIGA AND THIKA...

BEYOND COMPARISON

THE CHRYSLER STANDARD COUPE...

THE CHRYSLER STANDARD COUPE...

THE CHRYSLER STANDARD COUPE...

THE CHRYSLER STANDARD COUPE...

THE CHRYSLER STANDARD COUPE...

THE CHRYSLER STANDARD COUPE...

THE CHRYSLER STANDARD COUPE...

THE CHRYSLER STANDARD COUPE...

THE CHRYSLER STANDARD COUPE...

THE CHRYSLER STANDARD COUPE...

BEYOND COMPARISON

THE CHRYSLER STANDARD COUPE...

THE CHRYSLER STANDARD COUPE...

THE CHRYSLER STANDARD COUPE...

THE CHRYSLER STANDARD COUPE...

THE CHRYSLER STANDARD COUPE...

THE CHRYSLER STANDARD COUPE...

THE CHRYSLER STANDARD COUPE...

THE CHRYSLER STANDARD COUPE...

THE CHRYSLER STANDARD COUPE...

THE CHRYSLER STANDARD COUPE...

BEYOND COMPARISON

THE CHRYSLER STANDARD COUPE...

THE CHRYSLER STANDARD COUPE...

THE CHRYSLER STANDARD COUPE...

THE CHRYSLER STANDARD COUPE...

THE CHRYSLER STANDARD COUPE...

THE CHRYSLER STANDARD COUPE...

THE CHRYSLER STANDARD COUPE...

THE CHRYSLER STANDARD COUPE...

THE CHRYSLER STANDARD COUPE...

THE CHRYSLER STANDARD COUPE...

BEYOND COMPARISON

THE CHRYSLER STANDARD COUPE...

THE CHRYSLER STANDARD COUPE...

THE CHRYSLER STANDARD COUPE...

THE CHRYSLER STANDARD COUPE...

THE CHRYSLER STANDARD COUPE...

THE CHRYSLER STANDARD COUPE...

THE CHRYSLER STANDARD COUPE...

THE CHRYSLER STANDARD COUPE...

THE CHRYSLER STANDARD COUPE...

THE CHRYSLER STANDARD COUPE...

BEYOND COMPARISON

THE CHRYSLER STANDARD COUPE...

THE CHRYSLER STANDARD COUPE...

THE CHRYSLER STANDARD COUPE...

THE CHRYSLER STANDARD COUPE...

THE CHRYSLER STANDARD COUPE...

THE CHRYSLER STANDARD COUPE...

THE CHRYSLER STANDARD COUPE...

THE CHRYSLER STANDARD COUPE...

THE CHRYSLER STANDARD COUPE...

THE CHRYSLER STANDARD COUPE...

Advertisement for Chrysler Standard Cars, featuring a large image of a car and text describing its features and performance.

OUR WOMEN'S PAGE

A Letter from Paris

(By VOYSE BOORS.)

The "strump" going out at night, dressed in a gown that was perfect by the number of the bows, the flaring of the hem, the bodice. Parisian fashions are a little more conservative than they were some time ago. Only old-fashioned necks, high collars, and long sleeves are worn. The most striking feature is the use of light-colored fabrics.

It is interesting to note that the fashion of the Parisienne who wears a high collar and slender feet, and a high equally attractive in conventional black satin with brilliant paste, buckle, or other ornaments. The most striking feature is the use of light-colored fabrics.

It is interesting to note that the fashion of the Parisienne who wears a high collar and slender feet, and a high equally attractive in conventional black satin with brilliant paste, buckle, or other ornaments. The most striking feature is the use of light-colored fabrics.

It is interesting to note that the fashion of the Parisienne who wears a high collar and slender feet, and a high equally attractive in conventional black satin with brilliant paste, buckle, or other ornaments. The most striking feature is the use of light-colored fabrics.

It is interesting to note that the fashion of the Parisienne who wears a high collar and slender feet, and a high equally attractive in conventional black satin with brilliant paste, buckle, or other ornaments. The most striking feature is the use of light-colored fabrics.

The "strump" going out at night, dressed in a gown that was perfect by the number of the bows, the flaring of the hem, the bodice. Parisian fashions are a little more conservative than they were some time ago. Only old-fashioned necks, high collars, and long sleeves are worn. The most striking feature is the use of light-colored fabrics.

It is interesting to note that the fashion of the Parisienne who wears a high collar and slender feet, and a high equally attractive in conventional black satin with brilliant paste, buckle, or other ornaments. The most striking feature is the use of light-colored fabrics.

It is interesting to note that the fashion of the Parisienne who wears a high collar and slender feet, and a high equally attractive in conventional black satin with brilliant paste, buckle, or other ornaments. The most striking feature is the use of light-colored fabrics.

It is interesting to note that the fashion of the Parisienne who wears a high collar and slender feet, and a high equally attractive in conventional black satin with brilliant paste, buckle, or other ornaments. The most striking feature is the use of light-colored fabrics.

It is interesting to note that the fashion of the Parisienne who wears a high collar and slender feet, and a high equally attractive in conventional black satin with brilliant paste, buckle, or other ornaments. The most striking feature is the use of light-colored fabrics.

The "strump" going out at night, dressed in a gown that was perfect by the number of the bows, the flaring of the hem, the bodice. Parisian fashions are a little more conservative than they were some time ago. Only old-fashioned necks, high collars, and long sleeves are worn. The most striking feature is the use of light-colored fabrics.

It is interesting to note that the fashion of the Parisienne who wears a high collar and slender feet, and a high equally attractive in conventional black satin with brilliant paste, buckle, or other ornaments. The most striking feature is the use of light-colored fabrics.

It is interesting to note that the fashion of the Parisienne who wears a high collar and slender feet, and a high equally attractive in conventional black satin with brilliant paste, buckle, or other ornaments. The most striking feature is the use of light-colored fabrics.

It is interesting to note that the fashion of the Parisienne who wears a high collar and slender feet, and a high equally attractive in conventional black satin with brilliant paste, buckle, or other ornaments. The most striking feature is the use of light-colored fabrics.

It is interesting to note that the fashion of the Parisienne who wears a high collar and slender feet, and a high equally attractive in conventional black satin with brilliant paste, buckle, or other ornaments. The most striking feature is the use of light-colored fabrics.

The "strump" going out at night, dressed in a gown that was perfect by the number of the bows, the flaring of the hem, the bodice. Parisian fashions are a little more conservative than they were some time ago. Only old-fashioned necks, high collars, and long sleeves are worn. The most striking feature is the use of light-colored fabrics.

It is interesting to note that the fashion of the Parisienne who wears a high collar and slender feet, and a high equally attractive in conventional black satin with brilliant paste, buckle, or other ornaments. The most striking feature is the use of light-colored fabrics.

It is interesting to note that the fashion of the Parisienne who wears a high collar and slender feet, and a high equally attractive in conventional black satin with brilliant paste, buckle, or other ornaments. The most striking feature is the use of light-colored fabrics.

It is interesting to note that the fashion of the Parisienne who wears a high collar and slender feet, and a high equally attractive in conventional black satin with brilliant paste, buckle, or other ornaments. The most striking feature is the use of light-colored fabrics.

It is interesting to note that the fashion of the Parisienne who wears a high collar and slender feet, and a high equally attractive in conventional black satin with brilliant paste, buckle, or other ornaments. The most striking feature is the use of light-colored fabrics.



Here are the pyjamas of "Madame's" latest bed-dressing. With it is "the picture" sergides that might have hailed direct from the Spanish Main.

Smaller patterns taking the place of bold designs, and pastel shades according to the conventional taste colours that have been recently sponsored by La Mode, are to be features of the forthcoming season. A concession is to be made to the outdoor enthusiasts, however, in some of the new creations, and sun-bathings. Though the material itself is of a pale tone, a conventional Gishel border is woven into it in some bright hues. By way of change, wide or narrow stripes—sometimes contrasting, sometimes of the same shading—form part of the weave.

ODDS AND ENDS.
There are many ways of using an odd yard or two of cloth. Try an old-fashioned patch-work cushion square in new-fashioned colours, purple, and see how charming the effect will be. The wondrous taste of the various materials appears to be making "fringe" worn with low-cut day dresses. Fringe trims are being used with evening gowns and with some of the most elaborate frocks. So little material is needed that

WOMEN'S BOTTLES.
When one goes a certain way, one disobeys nowadays

FROM A WOMAN'S ARMOUR.
BELONG TO YOURSELF!

Fullness in the front of the skirt—one of Dame Fashion's latest decrees—is typically illustrated in this most afternoon gown of grey crepe silk. The skirt is full at the waist and falls in soft, graceful folds to the knees. The bodice is simple and elegant, with a high collar and long sleeves. The overall effect is one of understated elegance.

Both on tailored suits and smart walking frocks the designers are experimenting with a combination of materials. Fringes and smocking for the hoods and collars are made of the same favoured materials. Smocking is particularly popular in gowns of silk and crepe. The use of a fine wool border, either in spots or in bands, is preferred. As for shawls, it looks like being a perennial favourite. Pleated shawls in every variety are worn with jumpers, with cardigans, with heavy coats.

Both on tailored suits and smart walking frocks the designers are experimenting with a combination of materials. Fringes and smocking for the hoods and collars are made of the same favoured materials. Smocking is particularly popular in gowns of silk and crepe. The use of a fine wool border, either in spots or in bands, is preferred. As for shawls, it looks like being a perennial favourite. Pleated shawls in every variety are worn with jumpers, with cardigans, with heavy coats.

Both on tailored suits and smart walking frocks the designers are experimenting with a combination of materials. Fringes and smocking for the hoods and collars are made of the same favoured materials. Smocking is particularly popular in gowns of silk and crepe. The use of a fine wool border, either in spots or in bands, is preferred. As for shawls, it looks like being a perennial favourite. Pleated shawls in every variety are worn with jumpers, with cardigans, with heavy coats.

Both on tailored suits and smart walking frocks the designers are experimenting with a combination of materials. Fringes and smocking for the hoods and collars are made of the same favoured materials. Smocking is particularly popular in gowns of silk and crepe. The use of a fine wool border, either in spots or in bands, is preferred. As for shawls, it looks like being a perennial favourite. Pleated shawls in every variety are worn with jumpers, with cardigans, with heavy coats.

Both on tailored suits and smart walking frocks the designers are experimenting with a combination of materials. Fringes and smocking for the hoods and collars are made of the same favoured materials. Smocking is particularly popular in gowns of silk and crepe. The use of a fine wool border, either in spots or in bands, is preferred. As for shawls, it looks like being a perennial favourite. Pleated shawls in every variety are worn with jumpers, with cardigans, with heavy coats.

There is quite a "barbaric" spirituality in the newest "pajamas" from Paris. The material is of a light color and has a patterned border. The design is simple and elegant, with a high collar and long sleeves. The overall effect is one of understated elegance.

The vogue for satin lace is charmingly illustrated in this soft pale suit evening dress, perfectly adapted to the black details. The treatment of both skirt and bodice is essentially feminine.

The vogue for satin lace is charmingly illustrated in this soft pale suit evening dress, perfectly adapted to the black details. The treatment of both skirt and bodice is essentially feminine.

The vogue for satin lace is charmingly illustrated in this soft pale suit evening dress, perfectly adapted to the black details. The treatment of both skirt and bodice is essentially feminine.

The vogue for satin lace is charmingly illustrated in this soft pale suit evening dress, perfectly adapted to the black details. The treatment of both skirt and bodice is essentially feminine.

ANNUAL SHOOTING MATCH FOR AFRICAN POLICE.

Tea Colonies Eligible to Take Part.

The annual shooting match for African Police, which was held at Nairobi last year, is being revived this year. The match will be held at Nairobi on the 15th and 16th of May. The tea colonies are eligible to take part in the match. The match will be held at Nairobi on the 15th and 16th of May. The tea colonies are eligible to take part in the match.

INTERNATIONAL ECONOMIC CONFERENCE.

Remarkable Gathering at Geneva.

The International Economic Conference, which was held at Geneva last year, is being revived this year. The conference will be held at Geneva on the 15th and 16th of May. The conference will be held at Geneva on the 15th and 16th of May. The conference will be held at Geneva on the 15th and 16th of May.

DEATH OF MATABELE THOMPSON.

Man Who Obtained The Concession.

The death of Matabele Thompson, who was a prominent figure in the Matabeleland region, is being reported. He was a man who obtained the concession for the Matabeleland region. He was a man who obtained the concession for the Matabeleland region. He was a man who obtained the concession for the Matabeleland region.

THE EAST AFRICAN STANDARD.

Forthcoming Sales.

NAKURU About May 21st. Complete Dairy Herd of 60 first class and short-horn cows under regular three day clip and milk growth. 60 Immune ewes.

LUMBAI End of May. Complete Herd of 60 grade and immune cows. 20 Immune ewes and Heifers. 60 Immune ewe Keriako and Kibiko.

ONGAT and KERICHO Entries are being received for sales at both of these districts, but dates will not be fixed until the number of definite entries justify a sale.

THE EAST AFRICAN STANDARD

KENYA DIARY 1928

will be published later in the year

KENYA DIARY 1928

ADVERTISEMENT SPACE MAY BE BOOKED NOW

E. A. STANDARD LTD. P. O. Box 200, NAIROBI

Now in Stock Grease Proof Paper.

E. A. Standard Ltd.

THE CONFERENCE OF STATES.

The Conference of States, which was held at Geneva last year, is being revived this year. The conference will be held at Geneva on the 15th and 16th of May. The conference will be held at Geneva on the 15th and 16th of May. The conference will be held at Geneva on the 15th and 16th of May.

THE ECONOMIC CONFERENCE.

The Economic Conference, which was held at Geneva last year, is being revived this year. The conference will be held at Geneva on the 15th and 16th of May. The conference will be held at Geneva on the 15th and 16th of May. The conference will be held at Geneva on the 15th and 16th of May.

FOURTEEN CONDITIONS.

The fourteen conditions, which were proposed by the Government, are being discussed. The conditions are being discussed. The conditions are being discussed. The conditions are being discussed. The conditions are being discussed.

SITUATIONS WANTED.

Several individuals are seeking situations. They are seeking situations. They are seeking situations. They are seeking situations. They are seeking situations.

MISCELLANEOUS.

Various news items and announcements. The items are being reported. The items are being reported. The items are being reported. The items are being reported. The items are being reported.

TOWN HALL EXPLOSION MYSTERY.

Tragedy Followed by Town Clerks' Arrest.

The explosion at the Town Hall, which was a mystery, is being investigated. The explosion at the Town Hall, which was a mystery, is being investigated. The explosion at the Town Hall, which was a mystery, is being investigated. The explosion at the Town Hall, which was a mystery, is being investigated.

FOR SALE.

Two good vide and drive motor cars for sale. The cars are for sale. The cars are for sale. The cars are for sale. The cars are for sale.

WANTED.

Wanted: Ladies, Cleanliness, Zulu, Elephant, Mobs, etc., or any other. The items are wanted. The items are wanted. The items are wanted. The items are wanted.

ONOTO The PEN

SPARE PARTS ALWAYS IN STOCK

Price Sh. 17.50.

STANDARD STATIONERY STORES.

South Africa, NAIROBI, DAR ES SALAAM.

AMONG THE GORILLAS OF THE BELGIAN CONGO.

Graphic Story of the Death of a Troop Leader.

(By A. Standaert, Special).

A fascinating story of the hunting of gorillas in the Belgian Congo...

Mr. Dally graphically describes the death of the leader of a troop in the interests of science...

He also says that most of the mineral concessions in the Congo expire in two years...

The Mountains of the Moon, said the hunter, are blue with copper.

A Prospector's Disaster.

American, discovering Africa was of great interest. The man only yesterday the Standard had talked...

He was disappointed. He had not expected to find a high mountain range...

With some difficulty the expedition obtained permission from the Belgian authorities to proceed into the interior...

He had a good reason for this. He had seen a gorilla in the mountains of the Moon...

He had a good reason for this. He had seen a gorilla in the mountains of the Moon...

He had a good reason for this. He had seen a gorilla in the mountains of the Moon...

The way to get good Crops

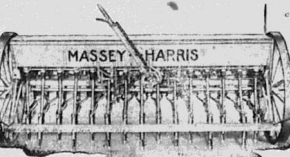

MASSEY HARRIS NO. 8 GRAIN & FERTILIZER DRILLS. Made in 13 & 15 run sizes.

MASSEY HARRIS FARM EQUIPMENT

The No. 8 Drill is equipped with discs for both African conditions, the main frame is exceptionally strong...

With so much depending upon the world's food, it is essential, when buying a drill to get one that will plant the seed properly...

CONSIDER THIS!

Messrs. Smith, Mackenzie & Co. Box 390, NAIROBI.



Photographic Exhibition.

Under the patronage of the Hon. Mr. Secretary of State for Africa...

The next exhibition to be held under the auspices of the Kenya Arts and Crafts Society...

Exhibitors must be made up of the proper forms, and sent to the Hon. Secretary...

Exhibitors must be made up of the proper forms, and sent to the Hon. Secretary...

Exhibitors must be made up of the proper forms, and sent to the Hon. Secretary...

Exhibitors must be made up of the proper forms, and sent to the Hon. Secretary...

Exhibitors must be made up of the proper forms, and sent to the Hon. Secretary...

Exhibitors must be made up of the proper forms, and sent to the Hon. Secretary...

Back Exhibitors name must be clearly written and marked on the reverse side of all exhibits.

There will be no entry fee in any class unless stated by the members of the Society...

Exhibitors must be made up of the proper forms, and sent to the Hon. Secretary...

Exhibitors must be made up of the proper forms, and sent to the Hon. Secretary...

Exhibitors must be made up of the proper forms, and sent to the Hon. Secretary...

Exhibitors must be made up of the proper forms, and sent to the Hon. Secretary...

Exhibitors must be made up of the proper forms, and sent to the Hon. Secretary...

Exhibitors must be made up of the proper forms, and sent to the Hon. Secretary...

Exhibitors must be made up of the proper forms, and sent to the Hon. Secretary...

Deep Seated Ulcers First application gives relief.



Many who have suffered agony for years from bad leg deep seated ulcers, and other similar complaints, discover their first relief to the soothing influence of Germolene.

SOOTHS AT A TOUCH! FREE: The Aseptic Skin Dressing

Germolene The Aseptic Skin Dressing

MESSRS. REEL TANNERS, FURRIERS, COUVERS-COMMERCIAL HUNTERS, SAFARI GUIDES, TOURIST TRAVEL AGENTS, SPORTS AND HUNTING CLUBS, GAME PRESERVERS, BIRD AND ANIMAL PROTECTORS, AND ALL OTHERS.

Hyrex Fur Goods. The standard code as defined in the laws of the British Empire...

Mosquito Boots Note Prices and Compare

Table with columns for brand (TAN SUEDE, Lady's, Men's), price, and location (Black, Green, Gent's, All-les, 3 per cent, for Cash).

AMERICA HEAVEN. The United States is a wonderful country...

THE CONGO WONDERSLAND. The Congo is a wonderful country...

with heel. The Only Boot Specialists. Ladies Footwear, Limited. Box 119, NAIROBI.

High View Hotel LIMURU has been opened by Mrs. Alice Adams.

BRITISH INDA STEAM NAVIGATION COMPANY, LTD.

PENINSULAR AND ORIENTAL STEAM NAVIGATION CO. LONDON AND EAST AFRICA LINE.

Table with columns for destination (LONDON TO BEIRA, Port Sudan and Aden, Marseilles, Port Said), arrival and departure dates.

Calling Kilmindin, Zanzibar, Beira, Delagoa Bay, Mozambique monthly, Outwards and Inwards.

Calling Kilmindin, Zanzibar, Beira, Delagoa Bay, Mozambique monthly, Outwards and Inwards.

Calling Kilmindin, Zanzibar, Beira, Delagoa Bay, Mozambique monthly, Outwards and Inwards.

Calling Kilmindin, Zanzibar, Beira, Delagoa Bay, Mozambique monthly, Outwards and Inwards.

Calling Kilmindin, Zanzibar, Beira, Delagoa Bay, Mozambique monthly, Outwards and Inwards.

DISTRICT NOTES.

Mombasa.

UNDER THE COMBINATION... Mombasa, April 30... passenger steamer... Mombasa, April 30... passenger steamer... Mombasa, April 30... passenger steamer...

...well known... other day... Mombasa, April 30... passenger steamer... Mombasa, April 30... passenger steamer...

...well known... other day... Mombasa, April 30... passenger steamer... Mombasa, April 30... passenger steamer...

Plain Mr. York of Yorks. I'm Plain Mr. York of Yorks. Plain York CHOCOLATE. Mr. Andrew Tormie, P.O. Box 146, Nairobi House, Nairobi.

THE NATIONAL MUTUAL LIFE ASSOCIATION OF AUSTRALASIA LTD. COMPARE OUR PREMIUMS and our BONUSES with those of ANY company. Annual Premium Whole Life £1,000, age 30 is £23. 6s. Value of this policy at age 60 would be about £2,000.

...descended upon... Mombasa... the Capital and use in summary... Mombasa... the Capital and use in summary...

...ship also being... Mombasa... the Capital and use in summary... Mombasa... the Capital and use in summary...

...THE "EPHONHAM"... One learns that H.M.S. "Ephonham" will arrive in Kisumu about June 27. It was commanded, during its tour of duty, by the late... Mombasa... the Capital and use in summary...

IF YOU USE CATERPILLAR TRACTORS Better CROPS Quicker RESULTS Cheaper PRODUCTION. MODEL 270. MODEL "30". ECONOMY. Reduced Production Cost Increased Yields and Profits. Thousands of Farmers All over the World have Accomplished These Results with CATERPILLAR TRACTORS. FULL PARTICULARS FROM Sole Agents and Importers: GAYLEY & ROBERTS, LTD. LONDON, NAIROBI, MEGURO, ELDORET, JINJA, DAR-ES-SALAAM, KILITE AGENTS—NAKUSU & PHARAZNY, KITALE.

ON THE COMMENTS ON THE ELECTIONS MAJORITY.

Would Mean Greater Risk of Friction.

WITH NEIGHBOURS

The Times has published a very interesting article on the subject of the possible results of the election of Mr. MacDonald as Premier of the United Kingdom before the establishment of a Federal Africa of central authority, which would be an undoubted step towards a federation of East Africa as a unit.

Following is the text of the important expressions of opinion.

The publication of the full list of delegates, and the full list of speeches delivered at Nairobi last night by Sir Edward Grieg, comes as reminders of the important Colonial Conference which is to assemble in London next week.

Twenty of the delegates are to be represented by representatives of their own countries in person. Though the Government and the local authorities have been invited to send representatives to the conference, they are expected to do so only through their own representatives.

It is a question of the right of franchise to be decided by the Government. It is a question of the right of franchise to be decided by the Government. It is a question of the right of franchise to be decided by the Government.

There is one question in particular where the possibility of a re-estimated effort clearly goes much further, and that is that of the election of Sir Edward Grieg as Premier of the United Kingdom.

It is a question of the right of franchise to be decided by the Government. It is a question of the right of franchise to be decided by the Government. It is a question of the right of franchise to be decided by the Government.

The question of the right of franchise to be decided by the Government. It is a question of the right of franchise to be decided by the Government. It is a question of the right of franchise to be decided by the Government.

The question of the right of franchise to be decided by the Government. It is a question of the right of franchise to be decided by the Government. It is a question of the right of franchise to be decided by the Government.

The question of the right of franchise to be decided by the Government. It is a question of the right of franchise to be decided by the Government. It is a question of the right of franchise to be decided by the Government.

The question of the right of franchise to be decided by the Government. It is a question of the right of franchise to be decided by the Government. It is a question of the right of franchise to be decided by the Government.

The question of the right of franchise to be decided by the Government. It is a question of the right of franchise to be decided by the Government. It is a question of the right of franchise to be decided by the Government.

The question of the right of franchise to be decided by the Government. It is a question of the right of franchise to be decided by the Government. It is a question of the right of franchise to be decided by the Government.

The question of the right of franchise to be decided by the Government. It is a question of the right of franchise to be decided by the Government. It is a question of the right of franchise to be decided by the Government.

The question of the right of franchise to be decided by the Government. It is a question of the right of franchise to be decided by the Government. It is a question of the right of franchise to be decided by the Government.

The question of the right of franchise to be decided by the Government. It is a question of the right of franchise to be decided by the Government. It is a question of the right of franchise to be decided by the Government.

The question of the right of franchise to be decided by the Government. It is a question of the right of franchise to be decided by the Government. It is a question of the right of franchise to be decided by the Government.

The question of the right of franchise to be decided by the Government. It is a question of the right of franchise to be decided by the Government. It is a question of the right of franchise to be decided by the Government.

The question of the right of franchise to be decided by the Government. It is a question of the right of franchise to be decided by the Government. It is a question of the right of franchise to be decided by the Government.

The question of the right of franchise to be decided by the Government. It is a question of the right of franchise to be decided by the Government. It is a question of the right of franchise to be decided by the Government.

The question of the right of franchise to be decided by the Government. It is a question of the right of franchise to be decided by the Government. It is a question of the right of franchise to be decided by the Government.

Geo. BLOWERS

BUILDING CONTRACTOR, MANUFACTURER AND DIRECT IMPORTER. PORT BOX 250. Telephone No. 399. NAIROBI.

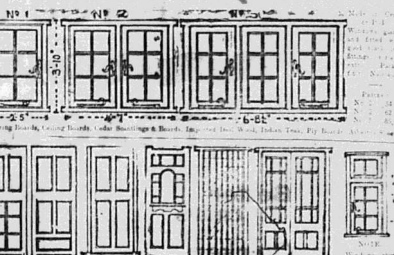

Table with specifications for various window and door types, including sizes and materials.

NOTE: All windows made according to British standards... Owing to the recent reduction of Railway Freight on Cement and Sand, the following will be the prices of my Cement Blocks...

Any kind of JOINERY, both hard and soft woods. SHOP, OFFICE, AND BANK FITTINGS made to order.

Estimates free. Painting and Decorating by European Expert Works: Sadler Street.

Sands & Co. Naivasha. A GOOD SALE TO ATTEND. 300 Good High Cokes, 400 Good High Grade Hefers, 70 Grade Steers, 150 Native Vein in Lamb, 150 Native Withers.

CHILD WELFARE. LADY OLIPHANT'S APPEAL TO BRITISH PUBLIC.

Child Welfare. LADY OLIPHANT'S APPEAL TO BRITISH PUBLIC.

The purpose of this appeal is to induce the British public to assist in the child welfare work in Kenya and to this end to issue a pamphlet...

JOAN BRIDGE. 14, Green College Street, Warrington, ENGLAND. NAIROBI.

JOAN BRIDGE. 14, Green College Street, Warrington, ENGLAND. NAIROBI.

JOAN BRIDGE. 14, Green College Street, Warrington, ENGLAND. NAIROBI.

NWASALAND PLANTERS. Training Quoted in Support of Policy.



The current Quarterly Report of the Nwasaland Planters Association contains interesting reading and is well worth a perusal...

The tractor which has both point and gear... The tractor which has both point and gear...

The tractor which has both point and gear... The tractor which has both point and gear...

The tractor which has both point and gear... The tractor which has both point and gear...

Good Quick Sure. REMEDY FOR CROUP, COLIC, GRIPE, AND STOMACH AFFECTIONS. Relieves Hacking Coughs.

White Label. THE SPIRIT OF PERFECTION. FARM WAGON.

White Label. THE SPIRIT OF PERFECTION. FARM WAGON. LOW AND EASILY LOADED: MADE TO FIT OXEN OR MULES; BUILT TO LAST.

JOHN MERRYWEATHER & SONS. CHEBUSH STREET, MARLBOROUGH, NATAL.

JOHN MERRYWEATHER & SONS. CHEBUSH STREET, MARLBOROUGH, NATAL.

For Your Tractor.



A tractor can work at its best only on the best of fuel, 'T.V.O.' refined from the same grade of oil from which 'BP' Motor Spirit is derived...

'T.V.O.' GIBSON & CO. LTD., MOMBASA. MANUFACTURERS OF ALL THE ANGLO-PERSIAN OIL CO. LTD., BRITISH HOME, FINEST CLASS, LONDON, E.C.

White Label. THE SPIRIT OF PERFECTION. FARM WAGON.

White Label. THE SPIRIT OF PERFECTION. FARM WAGON.

White Label. THE SPIRIT OF PERFECTION. FARM WAGON.

White Label. THE SPIRIT OF PERFECTION. FARM WAGON.

White Label. THE SPIRIT OF PERFECTION. FARM WAGON.

White Label. THE SPIRIT OF PERFECTION. FARM WAGON.

MARTIN'S PILLS. AIDOL. MANUFACTURED BY THE EAST AFRICAN DISPENSARY, LTD.



Every Child loves
KEPLER
MALT EXTRACT
A palatable, nutritious food,
prepared solely from British
winter-malted barley.

Price of one gallon
Burdett-Wallace Co.
LONDON
11, 12, 13, 14, 15, 16, 17, 18, 19, 20, 21, 22, 23, 24, 25, 26, 27, 28, 29, 30, 31, 32, 33, 34, 35, 36, 37, 38, 39, 40, 41, 42, 43, 44, 45, 46, 47, 48, 49, 50, 51, 52, 53, 54, 55, 56, 57, 58, 59, 60, 61, 62, 63, 64, 65, 66, 67, 68, 69, 70, 71, 72, 73, 74, 75, 76, 77, 78, 79, 80, 81, 82, 83, 84, 85, 86, 87, 88, 89, 90, 91, 92, 93, 94, 95, 96, 97, 98, 99, 100

JUNE SESSION OF CONVENTION POSTPONED.
No Subjects for Discussion.

Kenya is ready for the deliberations of the Executive Committee of the Corporation of Associations, held on Monday, at Nairobi. The date of the next session of the Convention for June, however, has not yet been decided. The Executive Committee will attend the following sessions: (a) There being no subjects for discussion, the session will be held on Monday, June 14, at Nairobi. (b) That H. E. the Governor will arrive back in this Colony within six weeks of June 20, and

MECHANICAL REPAIRS CASTINGS MACHINING

ENGINEERING

ELECTRICAL Installations Armature Winding MOTOR REPAIRS

DELCO-LIGHT HOUSEHOLD LIGHTING SETS
"FRIGIDARE" HOUSEHOLD ELECTRIC REFRIGERATORS

Lochhead, Moore & Roy, Ltd.
Works, Factory Sites—
Offices, Avenue House, 6th Avenue—
'Grams' INSTALLATE.

Phone 463 464 465

that, in view of the very important nature of what was out of the hands of the Secretary, a session would be held in Nairobi. It was decided that the session should be held in Nairobi on Monday, June 14, at Nairobi. The date of the next session of the Convention for June, however, has not yet been decided. The Executive Committee will attend the following sessions: (a) There being no subjects for discussion, the session will be held on Monday, June 14, at Nairobi. (b) That H. E. the Governor will arrive back in this Colony within six weeks of June 20, and

to fill that vacancy at the next Session of Convention.

MEMBERSHIP
Messrs. Archer and Harper were appointed a sub-committee to deal with this question, with the Chairman, Mr. Archer, and the Secretary, Mr. Harper, as members.

LABOUR
On the previous day, Friday, the 5th, the Executive Committee of the Corporation of Associations, held on Monday, at Nairobi. The date of the next session of the Convention for June, however, has not yet been decided. The Executive Committee will attend the following sessions: (a) There being no subjects for discussion, the session will be held on Monday, June 14, at Nairobi. (b) That H. E. the Governor will arrive back in this Colony within six weeks of June 20, and

New Kenya Stamp.

WHY THE TEN CENT IS ROW BLACK.

Business men will know that one cent stamps used to be green, but yesterday other boys named Harry Hatley had been seen to use black ones. This caused a good deal of comment, and the Post Office authorities were approached as to the reason. It was explained that the Executive Committee of the Corporation of Associations had decided to issue a new stamp of ten cents, and that the colour of the stamp was to be black. The reason for this was that the Executive Committee had decided to issue a new stamp of ten cents, and that the colour of the stamp was to be black.

THE LEAGUE OF NATIONS
The League of Nations is a permanent organization of States in Europe, Asia, Africa, and America, which was formed in 1920. Its purpose is to maintain peace and to settle international disputes. The League has a permanent secretariat in Geneva, Switzerland, and a Council of ten members. The League has a budget of about 100 million francs per year.

THE COMMONS MINISTER
The Commons Minister is the Minister of the House of Commons. He is responsible to the House of Commons for the administration of the House. He is also responsible for the administration of the House of Commons. The Commons Minister is a member of the House of Commons.

THE HOUSE OF COMMONS
The House of Commons is the lower house of the British Parliament. It is composed of members elected by the people. The House of Commons has a long history, and it is one of the most important institutions in the United Kingdom. The House of Commons has a number of important powers, including the power to pass laws and to control the government.

THE HOUSE OF COMMONS
The House of Commons is the lower house of the British Parliament. It is composed of members elected by the people. The House of Commons has a long history, and it is one of the most important institutions in the United Kingdom. The House of Commons has a number of important powers, including the power to pass laws and to control the government.

We Hear from London

(From the Special Correspondent)

LABOUR
The Labour Party is a political party in the United Kingdom. It is the second largest party in the House of Commons. The Labour Party was founded in 1900, and it has since become one of the major political parties in the United Kingdom. The Labour Party has a long history, and it has played a significant role in the development of the United Kingdom.

LABOUR
The Labour Party is a political party in the United Kingdom. It is the second largest party in the House of Commons. The Labour Party was founded in 1900, and it has since become one of the major political parties in the United Kingdom. The Labour Party has a long history, and it has played a significant role in the development of the United Kingdom.

LABOUR
The Labour Party is a political party in the United Kingdom. It is the second largest party in the House of Commons. The Labour Party was founded in 1900, and it has since become one of the major political parties in the United Kingdom. The Labour Party has a long history, and it has played a significant role in the development of the United Kingdom.

LABOUR
The Labour Party is a political party in the United Kingdom. It is the second largest party in the House of Commons. The Labour Party was founded in 1900, and it has since become one of the major political parties in the United Kingdom. The Labour Party has a long history, and it has played a significant role in the development of the United Kingdom.

LABOUR
The Labour Party is a political party in the United Kingdom. It is the second largest party in the House of Commons. The Labour Party was founded in 1900, and it has since become one of the major political parties in the United Kingdom. The Labour Party has a long history, and it has played a significant role in the development of the United Kingdom.

LABOUR
The Labour Party is a political party in the United Kingdom. It is the second largest party in the House of Commons. The Labour Party was founded in 1900, and it has since become one of the major political parties in the United Kingdom. The Labour Party has a long history, and it has played a significant role in the development of the United Kingdom.

LABOUR
The Labour Party is a political party in the United Kingdom. It is the second largest party in the House of Commons. The Labour Party was founded in 1900, and it has since become one of the major political parties in the United Kingdom. The Labour Party has a long history, and it has played a significant role in the development of the United Kingdom.

LABOUR
The Labour Party is a political party in the United Kingdom. It is the second largest party in the House of Commons. The Labour Party was founded in 1900, and it has since become one of the major political parties in the United Kingdom. The Labour Party has a long history, and it has played a significant role in the development of the United Kingdom.

LABOUR
The Labour Party is a political party in the United Kingdom. It is the second largest party in the House of Commons. The Labour Party was founded in 1900, and it has since become one of the major political parties in the United Kingdom. The Labour Party has a long history, and it has played a significant role in the development of the United Kingdom.

LABOUR
The Labour Party is a political party in the United Kingdom. It is the second largest party in the House of Commons. The Labour Party was founded in 1900, and it has since become one of the major political parties in the United Kingdom. The Labour Party has a long history, and it has played a significant role in the development of the United Kingdom.

LABOUR
The Labour Party is a political party in the United Kingdom. It is the second largest party in the House of Commons. The Labour Party was founded in 1900, and it has since become one of the major political parties in the United Kingdom. The Labour Party has a long history, and it has played a significant role in the development of the United Kingdom.

LABOUR
The Labour Party is a political party in the United Kingdom. It is the second largest party in the House of Commons. The Labour Party was founded in 1900, and it has since become one of the major political parties in the United Kingdom. The Labour Party has a long history, and it has played a significant role in the development of the United Kingdom.

LABOUR
The Labour Party is a political party in the United Kingdom. It is the second largest party in the House of Commons. The Labour Party was founded in 1900, and it has since become one of the major political parties in the United Kingdom. The Labour Party has a long history, and it has played a significant role in the development of the United Kingdom.

LABOUR
The Labour Party is a political party in the United Kingdom. It is the second largest party in the House of Commons. The Labour Party was founded in 1900, and it has since become one of the major political parties in the United Kingdom. The Labour Party has a long history, and it has played a significant role in the development of the United Kingdom.

LABOUR
The Labour Party is a political party in the United Kingdom. It is the second largest party in the House of Commons. The Labour Party was founded in 1900, and it has since become one of the major political parties in the United Kingdom. The Labour Party has a long history, and it has played a significant role in the development of the United Kingdom.

LABOUR
The Labour Party is a political party in the United Kingdom. It is the second largest party in the House of Commons. The Labour Party was founded in 1900, and it has since become one of the major political parties in the United Kingdom. The Labour Party has a long history, and it has played a significant role in the development of the United Kingdom.

LABOUR
The Labour Party is a political party in the United Kingdom. It is the second largest party in the House of Commons. The Labour Party was founded in 1900, and it has since become one of the major political parties in the United Kingdom. The Labour Party has a long history, and it has played a significant role in the development of the United Kingdom.

LABOUR
The Labour Party is a political party in the United Kingdom. It is the second largest party in the House of Commons. The Labour Party was founded in 1900, and it has since become one of the major political parties in the United Kingdom. The Labour Party has a long history, and it has played a significant role in the development of the United Kingdom.

LABOUR
The Labour Party is a political party in the United Kingdom. It is the second largest party in the House of Commons. The Labour Party was founded in 1900, and it has since become one of the major political parties in the United Kingdom. The Labour Party has a long history, and it has played a significant role in the development of the United Kingdom.

LABOUR
The Labour Party is a political party in the United Kingdom. It is the second largest party in the House of Commons. The Labour Party was founded in 1900, and it has since become one of the major political parties in the United Kingdom. The Labour Party has a long history, and it has played a significant role in the development of the United Kingdom.

LABOUR
The Labour Party is a political party in the United Kingdom. It is the second largest party in the House of Commons. The Labour Party was founded in 1900, and it has since become one of the major political parties in the United Kingdom. The Labour Party has a long history, and it has played a significant role in the development of the United Kingdom.

LABOUR
The Labour Party is a political party in the United Kingdom. It is the second largest party in the House of Commons. The Labour Party was founded in 1900, and it has since become one of the major political parties in the United Kingdom. The Labour Party has a long history, and it has played a significant role in the development of the United Kingdom.

LABOUR
The Labour Party is a political party in the United Kingdom. It is the second largest party in the House of Commons. The Labour Party was founded in 1900, and it has since become one of the major political parties in the United Kingdom. The Labour Party has a long history, and it has played a significant role in the development of the United Kingdom.

LABOUR
The Labour Party is a political party in the United Kingdom. It is the second largest party in the House of Commons. The Labour Party was founded in 1900, and it has since become one of the major political parties in the United Kingdom. The Labour Party has a long history, and it has played a significant role in the development of the United Kingdom.

LABOUR
The Labour Party is a political party in the United Kingdom. It is the second largest party in the House of Commons. The Labour Party was founded in 1900, and it has since become one of the major political parties in the United Kingdom. The Labour Party has a long history, and it has played a significant role in the development of the United Kingdom.

LABOUR
The Labour Party is a political party in the United Kingdom. It is the second largest party in the House of Commons. The Labour Party was founded in 1900, and it has since become one of the major political parties in the United Kingdom. The Labour Party has a long history, and it has played a significant role in the development of the United Kingdom.

LABOUR
The Labour Party is a political party in the United Kingdom. It is the second largest party in the House of Commons. The Labour Party was founded in 1900, and it has since become one of the major political parties in the United Kingdom. The Labour Party has a long history, and it has played a significant role in the development of the United Kingdom.

LABOUR
The Labour Party is a political party in the United Kingdom. It is the second largest party in the House of Commons. The Labour Party was founded in 1900, and it has since become one of the major political parties in the United Kingdom. The Labour Party has a long history, and it has played a significant role in the development of the United Kingdom.

Look for These 5 POINTS

Holproof Hosiery Alone Offers Them in 31 PARIS COLORS

Holproof Hosiery against the common flaws that destroy smartness and wear in other hosiery. Holproof Hosiery is unperforated that it is unperforated for style correctness and wearability. Look for these five tests when selecting your hosiery.



Ex. For Reinforcement. Now for the first time, women's regular hosiery is made with Holproof's exclusive "Hol-Tex" reinforcement from top to toe. Hol-Tex, now creating through every legging year.

Correct Paris Shades. Paris authorities, create the superior fabrications colors for Holproof. A unique advantage, never before known, and not being, no duplication of fading.

Perfect Fit. No wrinkles in the smooth fit that eliminates sagging and allows every curve and contour. Holproof is flat, unperforated, in size.

Exquisite Colorfastness. Fully colorfast, never fades or bleaches, even with sunlight, showers, or in the shortest time.

No Imperfections. No apparent imperfections, pin points, imperfections. No deterioration under any circumstances, because of Holproof special dyeing methods.

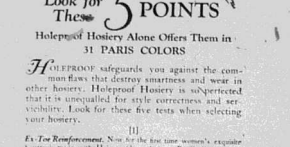

Now, at prices no higher than for ordinary hose, you can obtain Holproof Hosiery with every style, reinforcement and extraordinary wear. Buy a pair of these lovely hose, you will still have perfect Holproof.

KETTLES ROY, LTD. P.O. Box 100, NAIROBI.

Holproof Hosiery

Holproof Hosiery is made for Men and Children, all sizes and colors. Imported from G. L. Widdows, Walsby, W.L., U.K.

Crawford's SPECIAL RESERVE SCOTCH WHISKY

Established since 1860

Mellow in Flavor and Rare in Quality

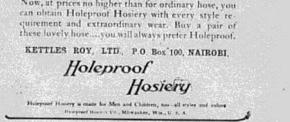

Make old age enjoyable!

Old age is not merely a waste of years. No man depends upon the first few years of his life. But a great deal can be done to prolong the years, by leading a healthy, active life. The Hosiery, probably, are the most important and give an extra amount of strength and support. The Hosiery, probably, are the most important and give an extra amount of strength and support.



For Sale.

NJORO PIPE LINE FARM.

Approximate 930 acres with 70 acres of water and 500 acres under first class cultivation. Complete with house, Manager's house, iron roofed, maize crops, two tractors and all necessary gear and implements. Price £7/10/0 per acre, excluding cultivation, live and dead stock which will be taken over at valuation. Very easy terms. This is considered one of the best if not the best pipe line farms.

For full particulars apply to
W. O. HUNTER & Co.
P.O. Box 96, NAIROBI.

NEW EAST AFRICAN PENSIONS BILL

Explanations Made in Tanganyika.

Following upon the discussion in the Legislative Council of Tanganyika regarding the new Pensions Bill which is also to be applied to Kenya and Uganda, the Tanganyika Government has issued the following explanatory circular to the members of the Legislative Council and Heads of Departments. It is signed by the Chief Secretary...

ing in a pensionable post... The Bill provides that the pension shall be payable on the 1st day of the month in which the pensioner reaches the age of 60 years...

It will be observed that if an officer wishes to exercise the option his notification must reach the Government at least 30 days before the date of his retirement...

The question has been raised whether, during the period over which employees should be exercised in the case of promotion should be at least two years as proposed in the Bill...

The two factors which have stimulated developments in agricultural production are the important measures of the Government...

and reduced prices in a considerable measure that it should be possible to effect economies in the Government...

POTTER'S ASTHMA CURE advertisement with logo and text describing the medicine's benefits for various types of asthma.

CONGO TRADE FOR EAST AFRICA. If Shifri Road Link is Provided.

Mr. T. C. Scrutton, Mining Engineer, has just gone into the written part of the report of the Chamber of Commerce an interesting letter setting out in detail the advantages to be derived from the Congo through the completion of a road connection...

An area of 4,000 acres, north of the town of Kisumu, is being offered for lease by the Government. The area is situated on the left bank of the Victoria Nile...

I have been informed unofficially by the local Administration at Kisumu that it is possible to arrange for the construction of a road from Kisumu west to the lower waters of the Victoria Nile...

From the Old Country. A countess high quality of pure material. VIRGINIA CIGARETTES. Sh. 1-90 for 50. PASSING SHOW advertisement with logo and text.



STOCK YOUR GARDENS WITH FLOWERS AND VEGETABLES SPECIALLY SUITED TO EAST AFRICA. SUTTON & SONS, THE KING'S SEEDSMEN, READING, ENGLAND.

(1) In the case of an officer serving in a pensionable post who completed ten years pensionable service on or before the 25th of March, 1927...

"RUBEROL"

Roofing. GIRD, RED, SLATE SURFACED, RED & GREEN, STRIP SLATES. All Roofs A Guaranteed Article. Flooring. GREY, 3ft. Wide. 6ft. Wide. Giant Building Papers. Coffee Tree Protectors.

Booklets, Samples and Prices on Application To the Sole Agents:

Boustead & Clarke, Ltd. FENCING WIRE IN STOCK. NAIROBI COURT CHAMBERS.

The fact that the Government has recently been established by American interest and American investment for the preservation of the forests of the Congo...

Lipton's Tea. Its World-Recognised Qualities of Delicious Flavour and Aroma are Preserved to the Full in Every Hermetically Sealed Tin. Be careful you buy Lipton's tea!

It is announced that a perpetual lease has been granted for the Agricultural and Horticultural Farm of the Government of the State of Madhya Pradesh...

VETARZO MEDICINE. VETARZO FOOD. VETARZO REGULATORS. The Dutch Danes. The Dutch Danes have a plantation of 4750 square metres...

MARRIAGE AND THE MODERN WOMAN.

No. 6.

Working-Class Women Who "Win Through"

THE WORLD'S BEST

By Richard Selwyn Maxwell... (By Richard Selwyn Maxwell)...

Excessive perspiration is a sign of weakness

Not, of course, the perspiration due to heavy exertion or heat, but the "Cold perspiration" and night-sweats which accompany weakening diseases...

Kalazna tablets contain calcium in a special chemical combination, which causes the calcium to be readily absorbed by the body and retained...

Strengthen your body by strengthening its cells with

Kalazna THE CALCIUM FOOD Your doctor holds - Kalazna strengthens.

he GOSSARD Line of Beauty Front Lacing Corsets. Combinations. Step-ins, Brassieres.

Mrs. A. L. Hudson. Agent for Kenya and Uganda. Box 559, NAIROBI.

TRY IT IN YOUR BATH SCRUBB'S AMMONIA AVAILABLE FOR TOILET, BATH, AND SHOWER PURPOSES.

"OBONA SING MACHINES." Mr. Behndip, Diq. of Messrs. Fried Krupp A.G. is now in Kenya and will be pleased to advise...

anyone who has stood in a cooperative store for a little while on a Friday or on a Saturday... (By Richard Selwyn Maxwell)...

There is no manly in this life that a wife can do for her husband... (By Richard Selwyn Maxwell)...

It is there my dearhild in this life that a wife can do for her husband... (By Richard Selwyn Maxwell)...

There is no manly in this life that a wife can do for her husband... (By Richard Selwyn Maxwell)...

Nyasaland's New Way.

APPOINTMENT OF THE HAIT HUT TAX... (By Richard Selwyn Maxwell)...

Kenya Appointments... (By Richard Selwyn Maxwell)...

THE NEW PENSION PROVISIONS... (By Richard Selwyn Maxwell)...

DISTRICT NOTES.

Kikuyu.

[From Our Own Correspondent] Kikuyu... (By Richard Selwyn Maxwell)...

The ASSASSIN... (By Richard Selwyn Maxwell)...

Nyasaland's New Way... (By Richard Selwyn Maxwell)...

Kenya Appointments... (By Richard Selwyn Maxwell)...

THE NEW PENSION PROVISIONS... (By Richard Selwyn Maxwell)...

Twenty Years Ago

By Richard Selwyn Maxwell

Last Sunday week with the... (By Richard Selwyn Maxwell)...

The ASSASSIN... (By Richard Selwyn Maxwell)...

Nyasaland's New Way... (By Richard Selwyn Maxwell)...

Kenya Appointments... (By Richard Selwyn Maxwell)...

THE NEW PENSION PROVISIONS... (By Richard Selwyn Maxwell)...

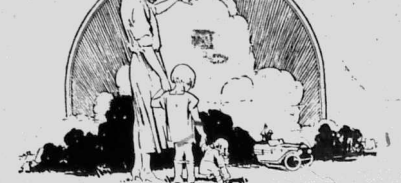

Makes Mother a Companion

FOR many a woman, the New Perfection... (By Richard Selwyn Maxwell)...

NEW PERFECTION Oil Cook Stoves

VACUUM OIL COMPANY OF SOUTH AFRICA LTD.

THE AFRICAN MERCANTILE COMPANY, LTD.

Distributing Agents in Kenya, Uganda, Tanganyika and Amhar.

TWO MONTHS TRADE OF KENYA AND UGANDA.

Combined Drop of 110,000 in Exports.

The Kenya Trade Commission... (By Richard Selwyn Maxwell)...

THE COFFEE MARKET.

Messrs. J. W. Millers and Co., Ltd. have notified the following... (By Richard Selwyn Maxwell)...

IMPORTS.

Total merchandise imports... (By Richard Selwyn Maxwell)...

HEAVY INCREASE IN RAILWAY TRAFFIC.

Exports Go up by 103 per cent.

The Uganda Railway has issued statistics relating to exports, tonnage handled etc. for the month of February 1927, with the corresponding period in 1926. The statistics indicate the enormous amount of import commodities and the tonnage of export commodities received at the Port of Mombasa. The total tonnage of traffic handled at Kilindi in January, February and March 1927 was 161 per cent over the same period in 1926, while imports for the same period increased by 103 per cent. At the same time there was a decrease in tonnage handled of 1.54 per cent.

IMPORTS

The tonnage of the principal import commodities despatched to various countries destination during March is shown below with the corresponding figure for March, 1926.

Commodity	1927	1926
Cement	3,201	1,148
Coal	276	272
Care-Mines	258	314
Cotton Cloth	511	458
Cotton Blankets	251	169
Iron and Steel	666	667
Merchandise	1,412	408
Patrol	1,648	1,043
Bals	685	718

EXPORTS

The tonnage of the principal export commodities received at Kilindi Port from all countries during the first three months of 1927 was 183,000 tons as compared with 92,029 tons for January and February of 1926—an increase of 141.6 per cent. In January the figure was 68,052 as compared with 46,825 tons in the same month of 1926. The increase in the tonnage of public traffic was 69,147 tons as compared with 43,798 tons in the same month of the previous year.

TRAFFIC BY TRAIN

The statistics show the train mileage for January, February and March of 1927 as follows:

Month	1927	1926
January	47,710	48,418
February	129,635	108,227
March	170,960	100,449
1927	348,305	257,094
1926	257,094	257,094

FORTY MILLION YARDS HENCE.

When the Earth People Go to Venus.

A hurried department of the Bureau has issued a circular to the effect that the earth people are to be taken to Venus in the next few months. The circular states that the Government has decided to send a party of earth people to Venus in the next few months. The party will consist of 100 earth people, and will be taken to Venus in the next few months. The party will be taken to Venus in the next few months.

The party will be taken to Venus in the next few months. The party will be taken to Venus in the next few months. The party will be taken to Venus in the next few months. The party will be taken to Venus in the next few months. The party will be taken to Venus in the next few months.

The party will be taken to Venus in the next few months. The party will be taken to Venus in the next few months. The party will be taken to Venus in the next few months. The party will be taken to Venus in the next few months. The party will be taken to Venus in the next few months.

The party will be taken to Venus in the next few months. The party will be taken to Venus in the next few months. The party will be taken to Venus in the next few months. The party will be taken to Venus in the next few months. The party will be taken to Venus in the next few months.

Reward for Bravery.

HOUSE OF COMMONS AMUSED BY BLANKETS' GIFT.

M. P. laughed at question in the House of Commons recently when Mr. Ormsby-Du Bois presented the reward of blankets given to a brave native of Kenya.

Lord Henry Cavendish-Bentinck asked what action had been taken by the Kenya Government in recognition of an act of exceptional bravery by a native of Kenya. Mr. Ormsby-Du Bois said that the reward of blankets given to a brave native of Kenya.

SHIRTS



Just Arrived

2 Incomparable Lines in Men's Striped Tunic Shirts. Collar to match.

No. 1.—The renowned P. 30. Twill. Fast Colours, and guaranteed to stand the wash. Size 14" to 16" neck bands. each 12-50

No. 2.—The Fast Colour. Hard wearing cotton Cashmere. Sport patterns, just IT for office wear. Sizes 14" to 17" neck bands. each 11-50

Maxwell Brady & Co. Specialists
P.O. Box 50, NAIROBI AND P.O. Box 107, ELDORET
Mens Wear and Footwear

Cattle Sale Lower Molo.

Just instructed by the Executors in the Estate of the late A. Gray, we shall sell at

Fairfield Lower Molo
(3 miles below the Bongai Police Post), on

WEDNESDAY, the 25th May at 10-30 a.m.

250 OXEN. These are all A.M. trained, and mostly Union Gishu Masai. Having worked in the Rongai area for many months they should be immune to E.C.F. The above will, as far as possible, be offered in Teams and sold.

Absolutely Without Reserve.

HAROLD TRACERAH, in conjunction with **W. J. BEESTON**, Auctioneers, NAKURU.



ACTIONEERS, VALUERS, ESTATE AGENTS, PROPERTY AND MANAGING AGENTS, SURVEYORS TO LLOYD'S AGENTS, FIRE LOSS ASSESSORS. P.O. Box 257, NAIROBI

For Smooth Running Efficiency and Lasting Service

TRY Rainbow Belting

LAMBERTS Ltd.
Box 90, Sixth Avenue, Nairobi.

TARPAULINS

12 x 9	...	Sgs.	45/-
15 x 18	110/-
15 x 21	130/-
15 x 24	150/-

Less 10 per cent Cash with order

Finest Green Rot-Proof Material

LAMBERTS Ltd.
Box 90, Sixth Avenue, Nairobi.

The Standard Bank of South Africa Ltd

(INCORPORATED IN THE UNITED KINGDOM)

Bankers to the Government of the Union of South Africa in the Cape Province, to the Imperial Government in South Africa in the Government of Northern and Southern Rhodesia, Nyasa and Protectorates and Tanganyika Territory.

Authorized Capital £1,000,000
Subscribed Capital £250,000
Paid up Capital £250,000
Reserve Fund £2,200,285
Undivided Profits £6,957,494
Total £11,000,784

HEAD OFFICE:
10 CLEMENTS LANE, LOMBARD STREET, LONDON, E.C. 3.

BRANCHES IN EAST AFRICA:

Kenya Colony	Tanganyika Territory	Uganda Protectorate
Rio de Janeiro	Bahia	Juba
London	Port of Spain	Kampala
Lyons	London	
Mombasa	Aden	
Nairobi	Aden	
Nyasa	Aden	
Nyasa	Aden	
Superintendent of East African Branches	P. BARRY	Director

NEW YORK AGENCY: 67 Wall Street, HAMBURG AGENCY: 67 Wall Street, Hamburg.

THE African World

A WEEKLY PAPER DEVOTED TO AFRICAN AFFAIRS

Subscription Rates:
In Africa & Abroad 40/- (Post free)
801 Salisbury House, LONDON WALL, LONDON, E.C.2

MOLO TIMBER COMPANY

(Proprietor, W. J. Beeston)
Established 1870
Head Office: NIROBI
Telegrams: "LOGGERS", Nirobi. Code A.B.C. No. 2428

CEDAR

PODO, M'KAO, M'SHARAGI, and MOREL.
Lined, Flooring, and Moulding a speciality.

DOORS AND WINDOWS
Made from seasoned timber.
Stock sizes or made to specification.

ORDER YOUR COFFEE TINS AND TANKS NOW
YOKES, HUBS, FELLOWS Etc.

Have your Hair Permanently Waved by the Latest Methods Satisfaction Guaranteed

We always have in stock an assortment to suit every taste of Perfumes, Powders, Face Creams, Soaps, by the Leading Toilet Manufacturers.

Coty, Mougibon, Du Barry, Fens, Pomeroy, La Reine, Ponds and Simon.

Phone THOS SCHOUDEN, P.O. Box 245, NAIROBI. 284.

"Tanganyika Times"

(Incorporating the DAR-ES-SALAM TIMES)
THE ONLY ENGLISH NEWSPAPER IN THE TANGANYIKA TERRITORY.

Circulates through the Whole Country, affording a UNIQUE medium for Advertising.

Send for Specimen Copy and Advertising Tariff to Proprietors and Publishers—
THE DAR-ES-SALAM PRINTING & PUBLISHING WORKS.

P.O. Box 40, Dar-es-Salaam
Telegrams: "Publishing," Dar-es-Salaam

WE NOW HAVE Large Stocks OF CULTIVATORS

M.P. DE MELLO

This Week's Specialty
DOUBLE TERRA HUBS
8 1/2" Hubs with Fugate to match 25/7.
All Shaded.

Sold by
M. P. DE MELLO,
P.O. Box 414, NAIROBI.

J. W. MILLIGAN & Co.
P.O. Box 188, NAIROBI.

THE UNION-CASTLE LINE

HOMEWARDS via EASTERN or WESTERN ROUTE

Steamers will load at Kilindini on or about the following dates.

VIA SUEZ CANAL.

Calling at Aden, Port Sudan, Suez, Port Said, Genoa and Marseilles Homewards.

Leave Enkland about	From Mombasa about	Arrive London about
5th May. "Chepstow Castle" (cargo only)	31st May	23rd July
20th June. "Llandovery Castle"	29th June	16th Sept.
"Gulliford Castle"	19th Aug.	
"Llandovery Castle"	16th Oct.	
"Gulliford Castle"	8th Dec.	

"This steamer will not call at Aden, Port Sudan, Genoa or Marseilles.

Taking cargo for Aden, Port Sudan, Genoa, Marseilles, London, Antwerp, also for Amsterdam, Hamburg, and Bremen, with trans-shipment, and New York and Boston via Port Sudan.

All sailing dates are subject to alteration without notice.

VIA SOUTH AFRICA

Calling at Tanga, Zanzibar, Dar-es-Salaam, Port Amelia, Mozambique, Beira, De la goa Bay, S.A. Union Ports, and Canary Islands.

Leave Enkland about	From Mombasa about	Arrival London about
31st March	14th May	19th July
29th April	27th May	11th July
	3rd July	
23rd June	22nd July	5th Sept
	28th Aug.	
	16th Sept.	
	18th Oct.	
	11th Nov.	

Taking cargo for Coast ports as far as Capetown and for London and Amsterdam, Rotterdam, Bremen, and Hamburg with trans-shipment, and for New York, Philadelphia, and Baltimore via Beira.

"If sufficient inducement offered.

Up-country cheques cannot be accepted unless endorsed by local bank.

Visitors to Union-Castle steamers are required, in future, to be in possession of permits obtainable at the Company's Office.

P. O. Box 86. Tel. Add. "UNICASTE" Tel. No. 107.

The Union-Castle Mail Steamship Co., Ltd.,

MOMBASA

OR THE COMPANY'S AGENTS
THE BRITISH EAST AFRICA CORPORATION, LTD.

Osaka Shosen Kaisha

FACT & REGULAR DIRECT SERVICE TO AND FROM JAPAN

SAILINGS TO DURBAN, FROM KILINDINI.

Arrives from Japan	Sails for Durban.
8th May S.S. "MEXICO MARU"	27th May.
31st July S.S. "PANAMA MARU"	1st August.
25th June S.S. "CHICAGO MARU"	26th June.
25th Aug. S.S. "CANADA MARU"	26th August.

FAIRINGS TO JAPAN FROM KILINDINI.

Sails from Mombasa.	2nd July
S.S. "MEXICO MARU"	5th September
S.S. "PANAMA MARU"	1st August.
S.S. "CHICAGO MARU"	2nd October.
S.S. "CANADA MARU"	

PASSENGER FARES ARE AS FOLLOWS:
Mombasa to Singapore, Kobe, Moji, Durban, Dar-es-Salaam, Zanzibar.
1st Class £35 £40 £40 £21 £8-10-0 £2-12-0
2nd Class £12 15 £14 £11 £ 9-5-0 £2 £0-18-0
Deck Passenger rates on application.
Regular and frequent connections at Japan ports to: New York, San Francisco, Tacoma.

The African Mercantile Coy. Ltd.,

Agents for the OSAKA SHOSEN KAISHA LIMITED.
MOMBASA, TANGA, ZANZIBAR, DAR-ES-SALAAM

Hartz & Bell, Ltd.

Tank Makers, Plumbers, Founders, etc.
Nos. 142, 143, Hardinge Street, NAIROBI.

Tanks.

All and classes of Sheet Metal Work, in Stock

Stoves.

66 "Auel" Ranges and Nos. 8 and 9 Bonnybridge Dovers in stock.

Kindly note our Workshops and Ware house are as before in HARDINGE STREET.

NATIONAL BANK OF INDIA LIMITED.

(Incorporated in the United Kingdom.)

Bankers to the Colony and Protectorate of Kenya and Uganda Protectorate Government.

Subscribed Capital £4,000,000
Paid-up Capital £2,000,000
Reserve Fund £2,900,000

26, Bishopgate, London, E.C. 2
BRANCHES: Mombasa, Nairobi, Nakuru, Kisumu, Eldoret, Eastole, Kampala, Jinja, Zanzibar, Dar-es-Salaam and Tanga.

Also at Calcutta, Bombay, Madras, Karachi, Lahore, Amritsar, Delhi, Cawnpore, Colombo, Kandy, Newara Elia, Tuticorin, Cochin, Chittagong, Bangalore, Mandalay, Aden and Steamer Point Aden.

AGENTS in New York and throughout U. S. A., Europe, Canada, South Africa, and Australia.

FIXED DEPOSITS—Deposits are received for fixed periods on terms which may be learned on application.

EXCHANGE. The Bank grants Drafts on the Head Office, and Branches at the current rates of Exchange, forwarding first copy of the Bill direct to the payee when required.

Every description of Banking business transacted with all parts of the world.
A. S. McKENBRICK, Acting Manager, Nairobi Branch.

MT. BLACKETT SAW MILLS, Ltd.

LONDONIAN

TIMBER OF EVERY DESCRIPTION.
FLOORING AND LINTING OF CEDAR AND PODO.

PRICES ON APPLICATION.

Tel: "MacGregor, Londonian"



HEAD OFFICE
Sadler Street,
Box 291, NAIROBI
and at
Maji Mazuri

To Settlers :-

There are always REPAIRS waiting to be done to buildings

SPECIAL OFFER.

Ten and Half-ton lots of short length Podo, mixed dimensions
Shs 100/- per ton, i.e. Maji Mazuri.
CASH WITH ORDER.

To Builders :-

SELF-SENTERING EXPANDED METAL FOR CONCRETE AND PLASTERING.
From 21 cents per sq. ft. at Nairobi.

To Everybody :-

SILVERTOWN

protects your outside woodwork and gives that beautiful Oak Stain to your floors.
Shs. 25/- per gal. drum, and Shs. 6/- per 1 gal. drum.

Equator Saw Mills NAIROBI

AFRICAN INDUSTRIES THE ONLY PAPER PUBLISHED IN GREAT BRITAIN

giving
The Latest Facts, Figures, etc., as to Settlement, Manufacturers, Industries and Cultivation. It is invaluable to the Farmer, Merchant and Manufacturer.

Rates of Subscription: 26/- per annum.
Office—8 Philpot Lane, London, E.C. 3.
Cables—"Africandu, London."