

**Drink Kenya Beer**

Designated professor of physiology  
and recently stated:

"BEER IS A SOOTHING  
BEVERAGE."

VERB. SAP.

**Drink Kenya Beer**

**GUARANTEED THE LARGEST CIRCULATION OF ANY NEWSPAPER  
IN KENYA, UGANDA, TANGANYIKA AND ZANZIBAR.**

DAAILY EDITION.



**The East African Standard**

UGANDA ARGUS with which is incorporated THE LEADER  
THE OLDEST ESTABLISHED NEWSPAPER PUBLISHED IN KENYA AND UGANDA.

NAIROBI, SATURDAY, SEPTEMBER 21, 1959

**East Africa Irish Society**

**DANCE**

AT  
**New Stanley Hotel**  
TO-NIGHT,  
21st at 9 p.m.

PRICE, 30 CENTS.

**CITY SQUARE, THE SITE FOR CENTRAL OFFICES.**

**Supported by the Chamber of Commerce.**

**A DIVIDED DEBATE.**

**Reply to the Arguments of Government.**

Views for and against the selection of the City Square in Nairobi as the site of the proposed Central Offices of Government were advanced when the Nairobi Chamber of Commerce met this week.

At least one member doubted whether the City Square was the best site, having regard to the effect of such a building on land values and having in view also the restricted area for commercial development in the Capital.

The majority, however, favoured the site and the meeting passed a resolution accordingly.

Mr. T. A. Wood stated that he understood Government would be in agreement with the City Square site.

**COMMERCIAL OBJECTIONS.**

The sitting of the Central Offices was discussed by the Nairobi Chamber of Commerce at its meeting on September 17. The meeting passed a resolution favouring the City Square as the site of the Government Offices, directed Mr. A. C. Hannabill who was present, by Mr. H. J. Wood, to the effect that when the time is ripe for the selection of the site of the Central Offices of Government, the Chamber of Commerce should be invited to give its views on the matter to the Planning Authority in the City Square.

It was noted that the views of the Chamber of Commerce should be given to the Planning Authority in the City Square.

It was also noted that the views of the Chamber of Commerce should be given to the Planning Authority in the City Square.

It was also noted that the views of the Chamber of Commerce should be given to the Planning Authority in the City Square.

It was also noted that the views of the Chamber of Commerce should be given to the Planning Authority in the City Square.

It was also noted that the views of the Chamber of Commerce should be given to the Planning Authority in the City Square.

It was also noted that the views of the Chamber of Commerce should be given to the Planning Authority in the City Square.

It was also noted that the views of the Chamber of Commerce should be given to the Planning Authority in the City Square.

**THE COMMISSION GETS DOWN TO WORK.**

**First Evidence Causes a Review of Plans.**

**UP-COURTNEY TOUR.**

**Recognition of Public Service.**

**Views Taken From Departmental Offices.**

The Agricultural Commission has issued its first communique. In its statement announced that during the week the Commission had received the evidence of a number of officers of the Agricultural Department and some Senior Commission members.

In the light of the evidence, the Commission has had to review the plans which it originally proposed to take into the question more fully from the new view point.

The Commission has held its first meeting on Thursday, the 22nd September, and has since had meetings on the 24th, 25th, 27th, 28th and 29th September.

The Commission has held its first meeting on Thursday, the 22nd September, and has since had meetings on the 24th, 25th, 27th, 28th and 29th September.

The Commission has held its first meeting on Thursday, the 22nd September, and has since had meetings on the 24th, 25th, 27th, 28th and 29th September.

The Commission has held its first meeting on Thursday, the 22nd September, and has since had meetings on the 24th, 25th, 27th, 28th and 29th September.

The Commission has held its first meeting on Thursday, the 22nd September, and has since had meetings on the 24th, 25th, 27th, 28th and 29th September.

The Commission has held its first meeting on Thursday, the 22nd September, and has since had meetings on the 24th, 25th, 27th, 28th and 29th September.

The Commission has held its first meeting on Thursday, the 22nd September, and has since had meetings on the 24th, 25th, 27th, 28th and 29th September.

**FREEDOM OF THE CITY PRINCIPLES OF LAND DISARMAMENT.**

**British Resolution at the League.**

**OPPOSED BY OTHER NATIONS.**

**Germany Accepts Appeal by Viscount Cecil.**

**Views Taken From Departmental Offices.**

At a meeting of the Corporation of the City of London, it was unanimously resolved to present the Honorary President of the City to the Premier and to the Chancellor of the Exchequer the receipt of these honours was not in resolution as follows:—

Mr. Ramsey MacDonald's testimony of his indomitable energy, courage and ability which he has placed himself to his high office and in recognition of his efforts by visiting the United States to promote a better understanding and to arrive at an agreement with regard to limitation of naval armaments."

The move of the resolution of the Corporation has been always prided itself on being non-partisan and it is not surprising that wherever it was found in all parts on this occasion it was found that two Ministers of the Crown had by outstanding ability; recommended themselves, not only to the country and the people, but to the Premier and Mr. Labouchere.

Mr. MacDonald returned to Downing Street today from their visit to the King at Sandringham—Official Wireless Service.

**League and the Mandates.**

**REPORT ADOPTED BY THE ASSEMBLY.**

**THROUGH SENATOR ASSEMBLY.**

**As to the limitation of war material.** Viscount Cecil said the subject of the League was one at the disposal of that institution and he was not prepared to say whether or not the League should be invited to consider the subject.

**THROUGH SENATOR ASSEMBLY.**

**UNITED STATES CUTTER FIRES ON BRITISH SHIP.**

**Refused to Stop When Signalled.**

**CAPTAIN COMPLAINS TO CANADIAN GOVERNMENT.**

**American Authorities State That Vessel Was Listed as Run-Runner.**

Another ship flying the flag of a British Dominion has been fired on by an American coast-guard cutter. The captain states that he was proceeding in ballast from Bermuda to Halifax, Nova Scotia, and was 20 miles off the New York coast when his ship was pursued by two U.S.A. cutters and later fired on and hit by a third.

The American authorities declare that the ship concerned is listed as a run-runner and refused to stop when signalled to do so.

**FLYING CANADIAN ENSIGN.**

**Halifax, Nova Scotia, Sept. 19.**

Another "Im Almo" case is the incident. Mr. Melrod, Captain of the motor ship "Shavens" which arrived to-day from Bermuda, declares that he was fired on without warning by a United States coast-guard cutter, 20 miles off the New York coast. She was pursued by two other cutters, which the outlasted. Captain Melrod intends to protest to the U.S. authorities.

Another "Im Almo" case is the incident. Mr. Melrod, Captain of the motor ship "Shavens" which arrived to-day from Bermuda, declares that he was fired on without warning by a United States coast-guard cutter, 20 miles off the New York coast. She was pursued by two other cutters, which the outlasted. Captain Melrod intends to protest to the U.S. authorities.

**MEMORIAL TO GENERAL BOTHA.**

**Government Refuses a Site.**

**VICTIMTY OF UNION WILLING.**

**MEMORIAL TO GENERAL BOTHA.**

The Government has refused to grant a site on Midway, Pretoria, in the vicinity of the Union Buildings, for the purpose of a memorial to the late General Botha.

The Government has refused to grant a site on Midway, Pretoria, in the vicinity of the Union Buildings, for the purpose of a memorial to the late General Botha.

The Government has refused to grant a site on Midway, Pretoria, in the vicinity of the Union Buildings, for the purpose of a memorial to the late General Botha.

The Government has refused to grant a site on Midway, Pretoria, in the vicinity of the Union Buildings, for the purpose of a memorial to the late General Botha.

The Government has refused to grant a site on Midway, Pretoria, in the vicinity of the Union Buildings, for the purpose of a memorial to the late General Botha.

The Government has refused to grant a site on Midway, Pretoria, in the vicinity of the Union Buildings, for the purpose of a memorial to the late General Botha.

The Government has refused to grant a site on Midway, Pretoria, in the vicinity of the Union Buildings, for the purpose of a memorial to the late General Botha.

The Government has refused to grant a site on Midway, Pretoria, in the vicinity of the Union Buildings, for the purpose of a memorial to the late General Botha.

The Government has refused to grant a site on Midway, Pretoria, in the vicinity of the Union Buildings, for the purpose of a memorial to the late General Botha.

The Government has refused to grant a site on Midway, Pretoria, in the vicinity of the Union Buildings, for the purpose of a memorial to the late General Botha.

The Government has refused to grant a site on Midway, Pretoria, in the vicinity of the Union Buildings, for the purpose of a memorial to the late General Botha.

The Government has refused to grant a site on Midway, Pretoria, in the vicinity of the Union Buildings, for the purpose of a memorial to the late General Botha.

**Announcing the Arrival of New Stocks of Pictures AT WHITEAWAYS LARGE SELECTION AT MODERATE PRICES.**

**Announcing the Arrival of New Stocks of Pictures AT WHITEAWAYS LARGE SELECTION AT MODERATE PRICES.**

Included are British Beauty Spots, English and Scottish Castles, Cathedrals, Famous Inns, Dog Studies and Old English Hunting Scenes, all from the originals in colours by famous artists. With White and Black Frames unless otherwise stated.

**RANGE 1:**  
Dog Studies in Colour. A series of 8, Hand Coloured. Each 12" x 14". Price 10/9d each.

**RANGE 2:**  
Black and White Castle Studies, entitled on the reverse "The Castle of Glamis". Price 2/6 each.

**RANGE 3:**  
Historic Views and English Cathedrals in Colour by artists J. Rhodes and G. H. P. Jones. Price 12" x 18". Price 10/9d each.

**RANGE 4:**  
Historic Views of Interest in Colour by artist J. Rhodes. Price 12" x 18". Price 10/9d each.

**RANGE 5:**  
English and Scottish Castles in Colour by artist J. Rhodes. Price 12" x 18". Price 10/9d each.

**RANGE 6:**  
Four Views of Kilbray in Colour. Heavy Fancy Glass Frame. Price 10" x 10". Price 2/6 each.

**RANGE 7:**  
Cathedral Studies in Colour. Artistic Frame. Price 10" x 12". Price 4/6 each.

Printed and Published by the Proprietor, THE EAST AFRICAN STANDARD, at the Presses of the Proprietor, 10, Market Street, NAIROBI.











**"THE LENS"**  
 No. 1, Box 91  
 Prime's Building, Nairobi.  
 The Premier House for All Optical and Photographic Goods.

**ZEISS**  
 THE LENS MANUFACTURERS OF JENA  
 THE HOME OF THE BEST LENSES OF SPHERICAL, PLANO-CONCAVE, BIFOCAL AND BINAURAL LENSES (white or tinted).  
 ZEISS-BIOMONOCULARS, CAMERA-LENSSES AND PROJECTORS.  
 AN AMERICAN and CHEMISTOGRAPH DEVELOPING, PRINTING and ENGRAVING BY EUROPEAN EXPERTS.  
 Repairs to all Camera Lenses in our Own Workshop.  
 Expert Light Testing by fully qualified Opticians.  
 Old and have your eyes tested with the most up-to-date High-Testing Apparatus FREE OF CHARGE.

**Kenya and Uganda Trade.**  
**RETURNS OF IMPORTS AND EXPORTS.**

The following imports and exports for Kenya and Uganda, including the value of Customs duty, shipping receipts and the weight of principal commodities, are:-

**Imports.**  
 Agricultural implements 68 packages; Ammunition 47 cases; Automobiles 12; Bicycles 2 cases; Beer 20 cases; Brandy 73 cases; Biscuits 41 packages; Boots 1 case; Brooms 7 cases; Bullock and specie 1 case; Canvas 1 case; Cotton and other sleeping preparations 100 packages; Canned goods 454 cases; China and glassware 40 packages; Condensed milk 125 cases; Copra 100 packages; Cotton goods 600 packages; Crockery 11 packages; Dishes 110 packages; Fuel oil 711 tons; Galvanized sheet 250 packages; Glass 10 packages; Gravel 1 other sorts 227 bags; Gunny bags 200 packages; Industrial and agricultural machinery 81 packages; Iron and steel manufactures 4,070 packages; Lamps and lanterns 9 packages; Lubricating oils and greases 150 packages; Miscellaneous 6 cases; Motor vehicles and parts 10 packages; Paints and colours 249 packages; Paper, printing and machinery 181 packages; Rice 51 packages; Printed matter 30 packages; Provisions 1,215 cases; Provisions, other sorts 725 cases; Railway material, fuel and sleepers 2,250 packages; Railway material, other sorts 4,029 packages; Rice 51 cases; Sugar 250 bags; Tea 200 cases; Tobacco and cigarettes 81 cases; Textiles 100 packages; Wheat 2,000 bags; Wine and spirits 791 cases; Miscellaneous 1,857 packages; total 44,261. Animals 47; fuel, oil 4,714 tons.

**Gov Whisk!**  
 What a dream it is—  
 A foaming cream  
 Of snowy white.  
 A gurgling gurgle  
 Of sheer delight,  
 That gladdens the heart  
 And makes one wish  
 That one were an ever-  
 Installable baby!  
 Turned loose to live  
 In an infinite pool,  
 Filled up to the brim  
 With **McGowan's Ale!**

**GOVERNMENT AND COMPANY**  
**MOHOMASA**  
 SOLE AGENTS.

**"ARRIVED"**  
 SHOVELS, SPADES, FORKS, PICKS, MATTOCKS, PANGAS, HOES, RAKES, Etc., Etc.  
 FOR YOUR FARMS, at  
**MADATALLY SULEMAN VERJEE & SONS,**  
 Madatally Building, Government Road, NAIROBI.

**THE POULTRY WORLD.**  
**THE AUSTRALORP.**  
**Two Distinct Varieties.**

A correspondent writes to me asking for the standard of the Australorp. This breed has only recently been accepted by the Poultry Club and the Standard of Perfection is not yet a part of it. I have the standard condensed in the back of my book. The latter mentions that there are two varieties in this country: "some more or less like the 'Dutch' variety, others much longer in the back, and also more a drooping tail, especially in the male birds."

The Australorp is described thus: "The Australorp is undoubtedly, in my mind, the old type of Orpington that is being done down to that type, being done head and wide in the body, feathered and curly. This narrow bodied Leghorn or Minorca pattern is hardly the type. The tail should be short and compact, and the neck should be medium in length the extreme as well as the throat should be avoided. It is dangerous, and a little high should show, with the deep front and wide body are no deep. Reverse leg with one every foot is an undesirable excessive symmetry. Symmetry and balance are ideal, and a bird that is all body and no leg—over all legs and no body—cannot be of any value. We see on the other hand, too many birds that are very low on the leg, and this type should be strongly criticized or further excluded. "A very low-legged type must live in utility, where long, narrow web feet are required. The long, narrow, and long bodied may fit the male characteristics of most breeds and should be appreciated gradually by the owners, broad tail with sickle and correct leg up and over. The long whorled tail, in the female that breed the Tobacanna steamers, should equally be replaced by the broad short tail.

"A very low-legged type must live in utility, where long, narrow web feet are required. The long, narrow, and long bodied may fit the male characteristics of most breeds and should be appreciated gradually by the owners, broad tail with sickle and correct leg up and over. The long whorled tail, in the female that breed the Tobacanna steamers, should equally be replaced by the broad short tail.

**Imports.**  
 Family Soap 110 cases to Dar-es-Salaam, 20 cases to Italian East Africa; total 130 bags to India, 100 bags to Union of South Africa; 11 cases to British East Africa; 1 case to Zanzibar; Cheese 1 case to Italian East Africa; Coffee 400 bags to Great Britain; 221 bags to Italian East Africa; 102 bags to Zanzibar; 100 bags to Belgium; 26 bags to Holland; 494 bags to Russia; 1,250 cills to Egypt; 208 bags to United States of America; 202 bags to France; 124 1/2 bags to Union of South Africa; 200 bags to Arabia; Chile 114 bags to Great Britain; 200 bags to Germany; Hides 981 hides to Belgium; 44 hides to Germany; 101 hides to Italy; 20 hides to France; Ivory 27 cases to Zanzibar; Meats 114 bags to Germany; Oil (coconut) 20 tons to Union of South Africa; Potatoes 42 bags to



**VIM**  
 for glistening woodwork—for all scrubbing jobs

Whenever there is a scrubbing job about the house, entrust it to VIM. This invaluable helper never makes hard work of scrubbing. It gets out the stains and dirt swiftly and surely with an ease that saves elbow-grease and backache. For snow-white table tops and for gleaming linoleum—for cleaning and shining taps and tiles, earthenware and enamel. For pots and pans and kitchen uses.



**Limuru Girls' School**  
 (Incorporating "The Hill School")  
 A PUBLIC SCHOOL FOR GIRLS  
 controlled by a Board of Management of which the Bishop of Mombasa is Chairman.

**"W. P. B."**  
 Strong Galvanized Wire  
 Size 7.  
**STANDARD STATIONERY STORES,**  
 NAIROBI.

Applications can now be received at the extensive new premises will be ready for occupation in September. There are a few vacancies for small boys.

Write for particulars to—  
 The Secretary, Limuru Girls School,  
 P.O. Box 866, NAIROBI.  
 or THE PRINCIPAL AT LIMURU.  
 A.M.B.

**"D" BRAND**

Compare The Value, It's Performance Is Unsurpassed

100-inch WHEEL BASE.  
 FOUR BEARING CRANKSHAFT.  
 LANCHESTER VIBRATION DAMPER.  
 29 x 5.00 TYRES.  
 SHOCK ABSORBERS ALL ROUND.  
 STEELSTRUT PISTON.

**THE LEADER BY MILES**

**CARR, LAWSON & CO., LTD.**  
 Eldoret Nakuru Nairobi Kitale Kampala.

# MOTOR NEWS

From Road & Showroom.

## ENGINE OILING SYSTEMS

### The Right and Wrong Methods.

#### HINTS TO OWNER-DRIVERS.

show the oil level. There is the amount of oil in the crankcase and a rod which will be withdrawn, wiped clean and reinserted into the crankcase. It is important to remember to clean their clockwork level.

#### Using the Right Oil.

In these days when a car is so expensive it is necessary to take a warning that the oil used should always be of a reputable brand and of the grade recommended by the maker. An engine oil, no matter how good, is of no use unless it is of the correct viscosity and the temperature at which the engine normally operates. The best grade to use is the one which is recommended by the maker.

#### A Pressure Filter.

From the pump the oil is driven under pressure to the bearings and in many cases it passes first through a gauze filter and then through a pressure filter which is usually assembly located on the side of the crankcase or on the motor of the engine. It is used, for example, on the 16.7 by Chrysler and is also used on the 16.7 by Chrysler and is also used on the 16.7 by Chrysler.

#### Reverting to the layout drawing.

After having the oil level checked, the next thing to do is to check the oil level. This is done by withdrawing the dipstick and wiping it clean. It is important to remember to clean their clockwork level.

oil. If the engine be drained when the oil will be clean and fresh, so that practically all of it will be replaced. It is important to remember to clean their clockwork level.

It will be seen that the pump is submerged in the oil. This is done to prevent the pump from overheating. It is important to remember to clean their clockwork level.

When the pump is in the oil, it is driven under pressure to the bearings. It is important to remember to clean their clockwork level.

When the pump is in the oil, it is driven under pressure to the bearings. It is important to remember to clean their clockwork level.

It is important to remember to clean their clockwork level. It is important to remember to clean their clockwork level.

It is important to remember to clean their clockwork level. It is important to remember to clean their clockwork level.

It is important to remember to clean their clockwork level. It is important to remember to clean their clockwork level.

It is important to remember to clean their clockwork level. It is important to remember to clean their clockwork level.

# T. V. O.

Kerosine for Tractors.

# OWER.

Anglo Persian Oil Co., (Kenya) Ltd.  
Agents—  
GIBSON & Co., Ltd.,  
Mombasa, Nairobi, Eldoret, Dar-es-Salaam.

## Announcement.

### HARWOOD'S ENGINEERING CO.

beg to announce that from Sept. 20th 1929 they will take over the business of the Nairobi Vulcanizing Co. and will carry on as Type Repairs and Vulcanizers and Mechanical Engineers.

The Engineering Department will undertake to advise purchase, sell and service all classes of Oil Engines. Refrigrating Plants, and Factory Machinery, and to Guarantee All Work.

## Removal Notice.

From 1st October Beliram Parimal & Co. will occupy new and more commodious premises in Government Road recently vacated by Messrs. Bullows and Roy Ltd. Groceries, Wines and Spirits.

# RONEO

Model 16

Shgs. 850/-

Self Feeding

Self Inking

# DUPLICATORS

MAY WE SHOW YOU THE MACHINE ITSELF

Model 2

Shgs. 350/-

ANY ONE WHO CAN TURN A HANDLE CAN OPERATE THE NEW MODEL RONEO DUPLICATOR.

### The Multi Plesco a Useful Roneo Flat Duplicator Shs. 120/-

Standard Stationary Stores. NAIROBI.

## USED CARS.

Chevrolet Box Body, recent model in perfect condition. 1197 miles. 250/-  
Buick Six 1927 model, equipped in very good order. 220/-  
Opus, a good little engine in very excellent condition. 225/-  
Hup. 4 Box Body, good running order, reconditioned. 250/-  
Hup. 4 Box Body, an extra nice, very nice, an extra nice. 250/-

Opus, a good little engine in very excellent condition. 225/-  
Hup. 4 Box Body, good running order, reconditioned. 250/-  
Hup. 4 Box Body, an extra nice, very nice, an extra nice. 250/-

Opus, a good little engine in very excellent condition. 225/-  
Hup. 4 Box Body, good running order, reconditioned. 250/-  
Hup. 4 Box Body, an extra nice, very nice, an extra nice. 250/-

Opus, a good little engine in very excellent condition. 225/-  
Hup. 4 Box Body, good running order, reconditioned. 250/-  
Hup. 4 Box Body, an extra nice, very nice, an extra nice. 250/-

Opus, a good little engine in very excellent condition. 225/-  
Hup. 4 Box Body, good running order, reconditioned. 250/-  
Hup. 4 Box Body, an extra nice, very nice, an extra nice. 250/-

Opus, a good little engine in very excellent condition. 225/-  
Hup. 4 Box Body, good running order, reconditioned. 250/-  
Hup. 4 Box Body, an extra nice, very nice, an extra nice. 250/-

Opus, a good little engine in very excellent condition. 225/-  
Hup. 4 Box Body, good running order, reconditioned. 250/-  
Hup. 4 Box Body, an extra nice, very nice, an extra nice. 250/-

Opus, a good little engine in very excellent condition. 225/-  
Hup. 4 Box Body, good running order, reconditioned. 250/-  
Hup. 4 Box Body, an extra nice, very nice, an extra nice. 250/-

Opus, a good little engine in very excellent condition. 225/-  
Hup. 4 Box Body, good running order, reconditioned. 250/-  
Hup. 4 Box Body, an extra nice, very nice, an extra nice. 250/-

## NOTICE.

All firms having outstanding accounts against the METRO GOLDWYN MAYER CORPORATION are requested to forward them in detail at once to Gill and Johnson, Chartered Accountants, 10ea Buildings, Nairobi.

## TO LET.

TO LET: 2 rooms, situated in Kenya House grounds, opposite Parliament Police Station. 250/-

FOR SALE: 2 rooms, situated in Kenya House grounds, opposite Parliament Police Station. 250/-

FOR SALE: 2 rooms, situated in Kenya House grounds, opposite Parliament Police Station. 250/-

FOR SALE: 2 rooms, situated in Kenya House grounds, opposite Parliament Police Station. 250/-

FOR SALE: 2 rooms, situated in Kenya House grounds, opposite Parliament Police Station. 250/-

FOR SALE: 2 rooms, situated in Kenya House grounds, opposite Parliament Police Station. 250/-

FOR SALE: 2 rooms, situated in Kenya House grounds, opposite Parliament Police Station. 250/-

FOR SALE: 2 rooms, situated in Kenya House grounds, opposite Parliament Police Station. 250/-

FOR SALE: 2 rooms, situated in Kenya House grounds, opposite Parliament Police Station. 250/-

FOR SALE: 2 rooms, situated in Kenya House grounds, opposite Parliament Police Station. 250/-

FOR SALE: 2 rooms, situated in Kenya House grounds, opposite Parliament Police Station. 250/-

FOR SALE: 2 rooms, situated in Kenya House grounds, opposite Parliament Police Station. 250/-

FOR SALE: 2 rooms, situated in Kenya House grounds, opposite Parliament Police Station. 250/-

FOR SALE: 2 rooms, situated in Kenya House grounds, opposite Parliament Police Station. 250/-

FOR SALE: 2 rooms, situated in Kenya House grounds, opposite Parliament Police Station. 250/-

FOR SALE: 2 rooms, situated in Kenya House grounds, opposite Parliament Police Station. 250/-

FOR SALE: 2 rooms, situated in Kenya House grounds, opposite Parliament Police Station. 250/-

FOR SALE: 2 rooms, situated in Kenya House grounds, opposite Parliament Police Station. 250/-

FOR SALE: 2 rooms, situated in Kenya House grounds, opposite Parliament Police Station. 250/-

## DODGE BROTHERS

### NEW SIX MOTOR CARS

### Stylish Beauty

### with Proved Reliability.

Attractive beauty and smart style distinguished world-famous for their proved reliability. Skillful design has achieved at once compactness, length, the appearance of lowness with ample clearance, attractive lightness and genuine comfort.

The bodies finished in pastel lacquer colors, with pure, unbrakes lines, and low rectangular windows, create a convincing picture of exterior attractiveness. Interior beauty speaks for itself in the splendid upholstery and fittings. A handsome car—with greatly increased fuel economy and proved reliability in every detail!

S. Fisher & Simmons (E.A.) Ltd.  
Victoria Street, NAIROBI.

W. SPRINGETT & Co.,  
P. J. CRICK  
KARIM EBRAHIM & Co.  
D. BURCHINGTON-BALFOUR & Co.  
KAWLAS & WESTON  
ROBINS & Co.

MOMBASA  
KITALE  
NANJALA  
NDELA  
NDELA  
SCOTTI  
AUBURN  
MOMBASA  
MOMBASA

## THE BRADFORD MANUFACTURING CO. LTD.

We have just received a large shipment of the following pump and double watered machines, 1/20, 2/20, and 3/20 per Single Bed Sheet—size 64 x 90, guaranteed free of oiling. 12/10 per

Bedsteads—size 66 x 86—8/10 and 9/10 each.  
Pillow Cases—1/10, 2/20, 3/20, and 4/20 each.  
Face Towels—1/10, 2/20, 3/20, 4/20 and 5/20 each.  
Bath Towels—4/10, 5/20, 6/20, and 7/20 each.  
Grey Flannel Trousers—15/- per pair.  
Blue D.B. Blouses—4/-, 5/6, 6/6, 7/6 and 8/6 each.  
Heavy Quality Coloured Tennis Shirts, 9/6 each.  
Pure Wool Bedroom Bags, 12/6, 14/6, 17/6, 18/6, 20/6, 21/6 to 26/6 each.  
IMPERIAL CHAMBERS. GOVERNMENT BUILDING.  
(Above Taxi Stand.)

## FOR AN EFFICIENT AND PERMANENT HOT WATER SUPPLY

INSTALL A

### Beeston Hot Water Boiler

For particulars relating to the size of Boiler required and prices apply to—

### Thornton & Turpin

REGISTERED PLUMBERS AND SANITARY ENGINEERS  
NAIROBI and MOMBASA.  
Phone 185. P.O. Box 988, Nairobi, and P.O. Box 585, Mombasa.

Sound Investments

Business and Residential Flats, with or without Buildings, in Eldoret.

Coffee, Main, Wheat and Wheat Projections in the Kipkarreri, Turpin, Plateau, Kipkaps and Hurst Farm Areas.

Apply to J. McNAB MUNDELL

Approved Valuer, Real Estate, Conveyancer and Insurance Agent.  
P.O. Box 81, EL DORSET.

## B. E. A. SAW MILLS

Telephone No. 83. E.R. Box No. 11.

Camphor, Podo, Mweri and Mombasa

Flooring, Ceiling and Mouldings

Telephone No. 83. E.R. Box No. 11.

Camphor, Podo, Mweri and Mombasa

Flooring, Ceiling and Mouldings

Telephone No. 83. E.R. Box No. 11.

# JOHNNIE WALKER

All whiskies look alike—that is the danger. Ensure safety by asking for—

JOHNNIE WALKER

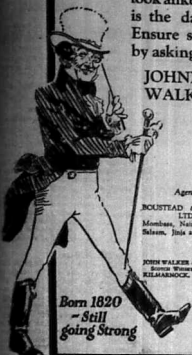

Agents: MOUTAT & CLARKE LTD., Messias, Nairobi, Cape Town, Johannesburg, Durban.

JOHNNIE WALKER BOTTLED BY MOUTAT & CLARKE LTD., MESSIAS, SOUTH AFRICA.

Born 1820 — Still going Strong

## CITY SQUARE, THE SITE FOR CENTRAL OFFICES.

(Continued from page 1.)

(2) As the present waste spaces round National become occupied and transportation replaces the present road levels, the dust of Nairobi will disappear and noise can be maintained by traffic control.

(3) The City square provision entails expense. (4) The City square is infinitely more easily accessible only to the general public but by the majority of the Civil Service working in a central Government office.

(5) The initial cost and value of the land in the City square is as nothing to the actual saving out in time and transport to the general public who would have to travel on business to the offices far away from the Town.

(6) The scrapping of Sir Herbert Baker's plan is unobtainable but cannot be helped.

Allowing that Nairobi must and will be a far greater Town than it is at present and that who are present distant now may in the course of years appear so not a few interesting but beautiful buildings of modern Town Planning, it seems wrong to scrap, although in a rough way, the only error of South Africa and Australia both of which would probably not have happened if politics had not complicated the question.

In speaking in support Mr. Hargrave said that he thought everyone felt strongly that every effort must be made to bring about the necessity for the Central Office being situated in the City Square.

The motion was seconded by Mr. V. Baban. The Chairman (Mr. F. A. Wood) said he had recently attended certain meetings from which he had drawn the conclusion, which might or might not be correct, that Government would be in agreement now with the original Office being in the City Square.

Opposition. Mr. C. B. Anderson said he was surprised at the Chairman's remarks as he did not think it was

likely that the Government would do a better thing than what the matter was being discussed in Nairobi but he did not think it had ever been discussed in public. He said that the worst place for the siting of the Government Office was in the City Square, and he had been discussing the matter recently. He said that the Government Office was in the City Square and he had been discussing the matter recently. He said that the Government Office was in the City Square and he had been discussing the matter recently.

The commercial area of Nairobi was very small. The boundaries might be taken as the Railway Station on the west, the Rail way Office on the north, the Market on the north, and the Native Location on the East. This meant that the area for commercial expansion was limited within those boundaries. If commercial expansion were allowed in the City Square it would be very difficult to overcome that old commercial development beyond.

What was it that was going to draw traffic to the Central Government Office? He asked whether members actually visited the Government Department in any extent? He doubted it. The Law Courts, he agreed, would draw people and therefore he agreed that they should be situated in the City Square, but he did not think it was necessary for the Secretariat, the Audit Department, the Attorney General's Office, the Land Department and the N. D. to be in the centre of the town

He asked members to remember the other towns which they had visited in other parts of the world. He said he had been to London, the neighbourhood of the Secretariat, and he had been to London, the neighbourhood of the Secretariat, and he had been to London, the neighbourhood of the Secretariat.

A Dead End. Mr. A. Davis said that in his experience of towns it was very rare to find a town expanding against a railway line. An effort should be made to get away from the terminus. He believed there was very much room for expansion in Nairobi and he thought that it was most likely that Nairobi would spread along the far end of Government Road. Where the Government proposed to build their offices was a dead end. He thought they should be in as central a position as possible.

Mr. U. K. Ota said he would support the resolution if the second part were deleted. The instances of Bombay had been cited and he reminded members that in Bombay the Municipal Offices were near the station and the commercial part extended from there. The Secretariat, the High Court and the University were all near the station thoroughfares although he admitted that the Secretariat was rather in the background although still easily accessible. Most of the Banks were very near the High Court and the Secretariat. He said that an architect's and commercial point of view he thought that the City Square was a dead place for the proposed Government Office.

The Chairman (Mr. F. A. Wood) said he was sorry to hear that the Chairman's resolution. He had spent a long time during the last three years considering the matter of Town planning and he had been to London, the neighbourhood of the Secretariat, and he had been to London, the neighbourhood of the Secretariat.

Mr. A. Davis said that in his experience of towns it was very rare to find a town expanding against a railway line. An effort should be made to get away from the terminus. He believed there was very much room for expansion in Nairobi and he thought that it was most likely that Nairobi would spread along the far end of Government Road.

Mr. A. Davis said that in his experience of towns it was very rare to find a town expanding against a railway line. An effort should be made to get away from the terminus. He believed there was very much room for expansion in Nairobi and he thought that it was most likely that Nairobi would spread along the far end of Government Road.



### Kenya Horticultural Society. FLOWER SHOW

also  
**A GRAND GARDEN FETE**  
(IN AID OF CHARITIES)  
will be held at  
**BRACKENHURST, LIMURU**  
TO-DAY, SEPTEMBER 21st, from 10 o'clock  
Tennis, the Danant, Amusements and Stalls  
of every variety.  
**COME AND SPEND A HAPPY DAY IN LOVELY LIMURU.**  
ADMISSION: Shilling ONE.

### TORR'S HOTEL.

## Dinner Dance

TO-NIGHT 21st Sept.  
8 p.m. to 2 a.m.  
TICKETS 10/- each  
SYD. ZIEGLER and HIS METRONOMES  
No. 1 BAND.

### Oakleigh Hotel Ltd.

TO-NIGHT, 21st SEPTEMBER.  
Bridge Drive to be followed by Dance  
will be held at 9 p.m.  
Tickets: Shillings 5/- each including supper.  
PRIZES WILL BE GIVEN.

### HOTEL AVENUE

NAIROBI.  
**GRAND RACE BALL**  
SATURDAY, 5th October,  
AT 9 p.m.  
BLUE BLOWERS' BAND.  
TICKETS—Double, Shs. 15/-; Single 10/-

### THE TROCADERO BAR

—and—  
**RESTAURANT**  
Proprietor—W. M. GODFREY.  
Manager—J. H. ROGERS

### GRILLS—ALL MEALS—REFRESHMENTS—TEAS.

UNDER ENTIRELY NEW MANAGEMENT  
Hours 8 a.m. --- Till 11 p.m.

Mrs. E. M. PAINE, I.R.A.M., A.R.C. IN SINGING and PIANOFORTE LESSONS.  
Capital Chambers, next Hotel Avenue.

### AGRICULTURAL COMMISSION.

It is notified for public information that the Agricultural Commission will hold public meetings, as shown below, at which expressions of public opinion as to factors which may retard the progress of the agricultural industry, and suggestions as to how these may be overcome are invited.

NAKURU.—Thursday, 26th Sept., 1920, 11 a.m.  
Place selected by Senior Commissioner.  
ELDORET, Friday, 27th Sept., 1920, 10 a.m.  
Place selected by Senior Commissioner.  
KITALE, Saturday, 28th Sept., 1920, 10 a.m.  
Place selected by Senior Commissioner.  
SECRETARY.

### Hussein Suleman Verjee & Sons.

Phone 264 Government Road. Box 266  
NAIROBI.  
COFFEE TRAY WIRE.  
Prices on application.

# YOU CAN'T MATCH THIS VALUE

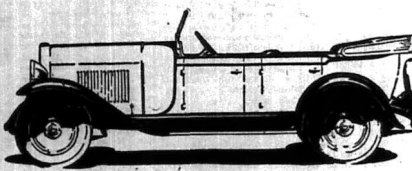

Go over this new Oldsmobile. Check its fine features. Then try to duplicate them in any car at or near its price.

**TOURER**  
**£320**  
NAIROBI.

On Oldsmobile offers complete fine-car equipment, including four Lowley Hydraulic shock absorbers, radiator shutters, and bumpers front and rear.

Come in! Learn all the facts about this new Oldsmobile. The better you know it, the more you will find that you can't match this value.

## MOTOR MART & EXCHANGE LTD.

NAIROBI.

# Oldsmobile

PRODUCT OF GENERAL MOTORS

### MOths ARE NOT MUSICAL

but they delight in feeding upon the hammer head of your typewriter. While Dr. Fraw kills Moths, Fleas, Lice, and other insects. Destroy them, strengthen them. They pleasantly remove 100% K.K.

Sold Everywhere.

### INGERSOLL RAND COMPANY (S.A.) Limited.

Makers of all Classes of Compressed Air Plant and Pumps. Specialists in Deep-well Pumping Installations. For information write to P.O. Box 228, Seller Street, NAIROBI.

### AGRI-CULTURAL COMMISSION.

It is notified for public information that the Agricultural Commission will hold public meetings, as shown below, at which expressions of public opinion as to factors which may retard the progress of the agricultural industry, and suggestions as to how these may be overcome are invited.

NAKURU.—Thursday, 26th Sept., 1920, 11 a.m.  
Place selected by Senior Commissioner.  
ELDORET, Friday, 27th Sept., 1920, 10 a.m.  
Place selected by Senior Commissioner.  
KITALE, Saturday, 28th Sept., 1920, 10 a.m.  
Place selected by Senior Commissioner.  
SECRETARY.

### Hussein Suleman Verjee & Sons.

Phone 264 Government Road. Box 266  
NAIROBI.  
COFFEE TRAY WIRE.  
Prices on application.





# TRAINING THE AFRICAN AT NGONG

## Striking Records of Milk Yields.

### FROM NATIVE STOCK.

## Exceptional Increases in Weight by Young Stock.

Department in the important story of the Veterinary Department's work at Ngong appears below.

## FEEDING EXPERIMENTS.

On the progress of the experiment on the effects of the various types of compound feed on the growth of young stock, the following results have been obtained:

**Milk Yields.**  
The results of the experiment on the effects of the various types of compound feed on the milk yield of the cows are as follows:

**Weight Gains.**  
The results of the experiment on the effects of the various types of compound feed on the weight gain of the young stock are as follows:

**Health and Fertility.**  
The results of the experiment on the effects of the various types of compound feed on the health and fertility of the cows are as follows:

**Cost of Production.**  
The results of the experiment on the effects of the various types of compound feed on the cost of production of the milk are as follows:

**Conclusions.**  
The results of the experiment on the effects of the various types of compound feed on the various aspects of the cow's life are as follows:

**Recommendations.**  
The results of the experiment on the effects of the various types of compound feed on the various aspects of the cow's life are as follows:

**Summary.**  
The results of the experiment on the effects of the various types of compound feed on the various aspects of the cow's life are as follows:

**References.**  
The results of the experiment on the effects of the various types of compound feed on the various aspects of the cow's life are as follows:

**Notes.**  
The results of the experiment on the effects of the various types of compound feed on the various aspects of the cow's life are as follows:

## NOMINATED CARGO FOR EXPORT.

## Difficulties Experienced at the Port.

## HANDLING OF FREIGHT.

The subject of nominated cargo is one which has attracted the attention of the National Chamber of Commerce and Industry in this country. It was agreed that no action should be taken until the matter had been fully investigated.

The Secretary read the following letter from the Acting Port Manager:

"I desire to place before you Chamber and also to ask if it would be good enough to favour me with some views on the question of nominated cargo for export. It is a matter which has been discussed in the past and it is now being discussed again in the light of the recent developments at the port."

The position is a complex one and it is not possible to deal with it in a simple manner. It is a matter which has attracted the attention of the National Chamber of Commerce and Industry in this country.

The subject of nominated cargo is one which has attracted the attention of the National Chamber of Commerce and Industry in this country. It was agreed that no action should be taken until the matter had been fully investigated.

The Secretary read the following letter from the Acting Port Manager:

"I desire to place before you Chamber and also to ask if it would be good enough to favour me with some views on the question of nominated cargo for export. It is a matter which has been discussed in the past and it is now being discussed again in the light of the recent developments at the port."

The position is a complex one and it is not possible to deal with it in a simple manner. It is a matter which has attracted the attention of the National Chamber of Commerce and Industry in this country.

The subject of nominated cargo is one which has attracted the attention of the National Chamber of Commerce and Industry in this country. It was agreed that no action should be taken until the matter had been fully investigated.

The Secretary read the following letter from the Acting Port Manager:

"I desire to place before you Chamber and also to ask if it would be good enough to favour me with some views on the question of nominated cargo for export. It is a matter which has been discussed in the past and it is now being discussed again in the light of the recent developments at the port."

The position is a complex one and it is not possible to deal with it in a simple manner. It is a matter which has attracted the attention of the National Chamber of Commerce and Industry in this country.

The subject of nominated cargo is one which has attracted the attention of the National Chamber of Commerce and Industry in this country. It was agreed that no action should be taken until the matter had been fully investigated.

The Secretary read the following letter from the Acting Port Manager:

## STRY Thoughts of a Pilgrim.

## The "East African Standard" is a paper of which I have been a reader for many years.

## THE "EAST AFRICAN STANDARD" is a paper of which I have been a reader for many years.

The "East African Standard" is a paper of which I have been a reader for many years. It is a paper which has been a source of information and inspiration to me for many years.

The "East African Standard" is a paper of which I have been a reader for many years. It is a paper which has been a source of information and inspiration to me for many years.

The "East African Standard" is a paper of which I have been a reader for many years. It is a paper which has been a source of information and inspiration to me for many years.

The "East African Standard" is a paper of which I have been a reader for many years. It is a paper which has been a source of information and inspiration to me for many years.

The "East African Standard" is a paper of which I have been a reader for many years. It is a paper which has been a source of information and inspiration to me for many years.

The "East African Standard" is a paper of which I have been a reader for many years. It is a paper which has been a source of information and inspiration to me for many years.

The "East African Standard" is a paper of which I have been a reader for many years. It is a paper which has been a source of information and inspiration to me for many years.

The "East African Standard" is a paper of which I have been a reader for many years. It is a paper which has been a source of information and inspiration to me for many years.

The "East African Standard" is a paper of which I have been a reader for many years. It is a paper which has been a source of information and inspiration to me for many years.

The "East African Standard" is a paper of which I have been a reader for many years. It is a paper which has been a source of information and inspiration to me for many years.

The "East African Standard" is a paper of which I have been a reader for many years. It is a paper which has been a source of information and inspiration to me for many years.

The "East African Standard" is a paper of which I have been a reader for many years. It is a paper which has been a source of information and inspiration to me for many years.

The "East African Standard" is a paper of which I have been a reader for many years. It is a paper which has been a source of information and inspiration to me for many years.

The "East African Standard" is a paper of which I have been a reader for many years. It is a paper which has been a source of information and inspiration to me for many years.

## The Optimal Class.

## RESERVATIONS BY THE RAILWAY.

## COAST TO THE RAILWAY.

The subject of the optimal class is one which has attracted the attention of the National Chamber of Commerce and Industry in this country. It was agreed that no action should be taken until the matter had been fully investigated.

The Secretary read the following letter from the Acting Port Manager:

"I desire to place before you Chamber and also to ask if it would be good enough to favour me with some views on the question of nominated cargo for export. It is a matter which has been discussed in the past and it is now being discussed again in the light of the recent developments at the port."

The position is a complex one and it is not possible to deal with it in a simple manner. It is a matter which has attracted the attention of the National Chamber of Commerce and Industry in this country.

The subject of nominated cargo is one which has attracted the attention of the National Chamber of Commerce and Industry in this country. It was agreed that no action should be taken until the matter had been fully investigated.

The Secretary read the following letter from the Acting Port Manager:

"I desire to place before you Chamber and also to ask if it would be good enough to favour me with some views on the question of nominated cargo for export. It is a matter which has been discussed in the past and it is now being discussed again in the light of the recent developments at the port."

The position is a complex one and it is not possible to deal with it in a simple manner. It is a matter which has attracted the attention of the National Chamber of Commerce and Industry in this country.

The subject of nominated cargo is one which has attracted the attention of the National Chamber of Commerce and Industry in this country. It was agreed that no action should be taken until the matter had been fully investigated.

The Secretary read the following letter from the Acting Port Manager:

"I desire to place before you Chamber and also to ask if it would be good enough to favour me with some views on the question of nominated cargo for export. It is a matter which has been discussed in the past and it is now being discussed again in the light of the recent developments at the port."

The position is a complex one and it is not possible to deal with it in a simple manner. It is a matter which has attracted the attention of the National Chamber of Commerce and Industry in this country.

The subject of nominated cargo is one which has attracted the attention of the National Chamber of Commerce and Industry in this country. It was agreed that no action should be taken until the matter had been fully investigated.

The Secretary read the following letter from the Acting Port Manager:

## LYRIC HALL

## TO-NIGHT at 8-45 p.m.

## THE VORTEX

Adapted from the famous play by Noel Coward. Featuring: Willets, Keaney, Francis Debs & IVOR NELLOVO. A whirlpool of emotions and a woman's fight for her own life.

Also an unusual Comedy "SEA SCAMP" featuring BILL BOY. PRICES—Shs. 5/- and 3/-.

A New Smart Low Cut Evening SHOE.

Black Satin, Black Suede, and Black Brocade. LYNELLE BAR.

Shs. 37/50

A New Two-toe Bar Shoe—Sensara.

Dark beige lace with Nigger glue vamp and quarter inset.

Shs. 32/50

ALL GOODS LESS 5 per cent. for Cash.

## Eadies Footwear LIMITED.

NAKURU - NAIROBI - ELDORET

## THE MONEY MARKET

THE MONEY MARKET. The following Kenya applicants for the position of Cashier at the National Chamber of Commerce and Industry in this country. It was agreed that no action should be taken until the matter had been fully investigated.

## E. A. RAIL-CARDS NOW ASSIMILATED.

## Effect of the Recent K.U.R. Reductions.

The effect of the recent K.U.R. reductions is one which has attracted the attention of the National Chamber of Commerce and Industry in this country. It was agreed that no action should be taken until the matter had been fully investigated.

The Secretary read the following letter from the Acting Port Manager:

"I desire to place before you Chamber and also to ask if it would be good enough to favour me with some views on the question of nominated cargo for export. It is a matter which has been discussed in the past and it is now being discussed again in the light of the recent developments at the port."

The position is a complex one and it is not possible to deal with it in a simple manner. It is a matter which has attracted the attention of the National Chamber of Commerce and Industry in this country.

The subject of nominated cargo is one which has attracted the attention of the National Chamber of Commerce and Industry in this country. It was agreed that no action should be taken until the matter had been fully investigated.

The Secretary read the following letter from the Acting Port Manager:

"I desire to place before you Chamber and also to ask if it would be good enough to favour me with some views on the question of nominated cargo for export. It is a matter which has been discussed in the past and it is now being discussed again in the light of the recent developments at the port."

The position is a complex one and it is not possible to deal with it in a simple manner. It is a matter which has attracted the attention of the National Chamber of Commerce and Industry in this country.

The subject of nominated cargo is one which has attracted the attention of the National Chamber of Commerce and Industry in this country. It was agreed that no action should be taken until the matter had been fully investigated.

The Secretary read the following letter from the Acting Port Manager:

"I desire to place before you Chamber and also to ask if it would be good enough to favour me with some views on the question of nominated cargo for export. It is a matter which has been discussed in the past and it is now being discussed again in the light of the recent developments at the port."

The position is a complex one and it is not possible to deal with it in a simple manner. It is a matter which has attracted the attention of the National Chamber of Commerce and Industry in this country.

The subject of nominated cargo is one which has attracted the attention of the National Chamber of Commerce and Industry in this country. It was agreed that no action should be taken until the matter had been fully investigated.

The Secretary read the following letter from the Acting Port Manager:

## THEATRE ROYAL.

## LATE PERFORMANCES TO-DAY

## ION CHANEY

## "THE BLACKBIRD"

with Doctor Jekyll and Mr. Hyde malacques that will keep you guessing to the very end.

MONDAY TUESDAY and WEDNESDAY. May McAvoy in "Tessie". A play of a woman's life and her girl.

PRICES—Shs. 5/- and 3/-.

with Doctor Jekyll and Mr. Hyde malacques that will keep you guessing to the very end.

MONDAY TUESDAY and WEDNESDAY. May McAvoy in "Tessie". A play of a woman's life and her girl.

PRICES—Shs. 5/- and 3/-.

with Doctor Jekyll and Mr. Hyde malacques that will keep you guessing to the very end.

MONDAY TUESDAY and WEDNESDAY. May McAvoy in "Tessie". A play of a woman's life and her girl.

PRICES—Shs. 5/- and 3/-.

with Doctor Jekyll and Mr. Hyde malacques that will keep you guessing to the very end.

MONDAY TUESDAY and WEDNESDAY. May McAvoy in "Tessie". A play of a woman's life and her girl.

PRICES—Shs. 5/- and 3/-.

# We Sell & Service NEW Ford Cars & Trucks

# K. McIvor's Garage

Box 97 SIXTH AVENUE Phone 97





# Just Unpacked A Fresh Consignment of Ladies' Dresses.

ATTRACTIVE STYLES!  
EXCEPTIONALLY NEW DESIGNS!  
LIMITED NUMBER ONLY—ON HAND!  
CALL AND MAKE YOUR SELECTION BEFORE  
IT IS TOO LATE.

**Ahamed Bros.**  
THE HOUSE OF DISTINCTION  
Phone: BAZAAR, P.O. Box  
281 NAIROBI. 254

## SECRETS OF THE FILM BUSINESS.

### Behind the Scenes in the "Lab."

A NAIROBI POCKET EDITION.

Two Hardworking Specialists Who  
Make or Mar.

To produce the 12,000 feet of film "par excellence" that the audience will ultimately see and hear as "Trader Horn" the Metro-Goldwyn-Mayer Corporation is "booting" in Africa almost twenty times that footage. Later it will be selected and "cut," and re-arranged into a feature story in which animals and actors will appear on the screen in a drama of adventure.

One incident of the undertaking has been the establishment of a laboratory in Nairobi, which condenses the functions of delicate and extensive equipment and 200 specialists, to a "pocket edition," manned by two picked men.

In efficiency, under unusual conditions, is surprising. The two specialists are steeped in modern film-producing science. Some of its arrangements, and the qualifications of the two Americans who are doing valiant service of a technical character, are described herein.

### SCIENTIFIC SIDE OF THE "MOVIE."

(Special to "E.A. Standard.")  
The expenditure of hundreds of thousands of dollars by the company, with its constant, but its efficiency, is not only for money in the field, but for the production of "film" in the studio, which is the primary work supply, especially if reality exists in the studio, is not done for the studio picture made. Hundreds of feet of film, in the studio, are used in the production of the picture. A special plant for film is very important in the studio. The Van Dyke party, some after their return to Nairobi, the studio engineers, selected and brought over to the first instance for entirely different reasons, all having extensive data, by the way, of the studio, with the way.

**Chemical Room.**  
The subject of chemicals for the studio is a matter of great importance. The fear of the deterioration of photographic supplies, especially film, is a matter of great importance. The studio, which is the primary work supply, especially if reality exists in the studio, is not done for the studio picture made. Hundreds of feet of film, in the studio, are used in the production of the picture. A special plant for film is very important in the studio. The Van Dyke party, some after their return to Nairobi, the studio engineers, selected and brought over to the first instance for entirely different reasons, all having extensive data, by the way, of the studio, with the way.

**A Kenya "Lab."**  
To reconstruct a pocket edition of the big laboratory back home, was Mr. Van Dyke's main aim. By two men, instead of two studios, reduced in size to the smallest practical point, and yet complete, and, naturally, distinct, the result a combination of proportions to be in institution in Nairobi.

Arrangements were made with the management of the "The Royal, convenient to the screen and projecting room, and of a wing of the building the Metro-Goldwyn-Mayer laboratory established.

Some four tons of equipment were taken from their original quarters, which had been in various makeshift rooms, from the building, and arranged in the building. The first requirement was to tear down a portion of the building in order to obtain the better position of the equipment. Four distinct rooms were partitioned off and two of them made light-proof as well.

The necessity of avoiding dirt, which is not unknown here as in the studio, was a matter of great importance. All plants throughout the building were thoroughly cleaned. One portion of that sort of negative cinema film, produced in the laboratory longer than that which is usually produced, and that the movie people call "rain," which would ruin the projection value of the film. The

trials of the expedition for the Metro-Goldwyn-Mayer Corporation is "booting" in Africa almost twenty times that footage. Later it will be selected and "cut," and re-arranged into a feature story in which animals and actors will appear on the screen in a drama of adventure.

The "Trader Horn" company generally refers to the laboratory in the search for the most typical and most thrilling scenes to be selected for the film. The specialists in the laboratory. They specialize in the selection of the most typical and most thrilling scenes to be selected for the film. The specialists in the laboratory. They specialize in the selection of the most typical and most thrilling scenes to be selected for the film.

By a device, way not excluding the studio, the studio, which is the primary work supply, especially if reality exists in the studio, is not done for the studio picture made. Hundreds of feet of film, in the studio, are used in the production of the picture. A special plant for film is very important in the studio. The Van Dyke party, some after their return to Nairobi, the studio engineers, selected and brought over to the first instance for entirely different reasons, all having extensive data, by the way, of the studio, with the way.

**The Nairobi Setting.**  
The laboratory men, besides of holding the tanks of many of the laboratory of the Nairobi setting. The laboratory men, besides of holding the tanks of many of the laboratory of the Nairobi setting.

**Weather Report.**  
Following on the receipt of observations made at stations of the East African Meteorological Department, the following is the weather report for Nairobi.

Station. Pressure. Wind. Temperature. Mar. Min. Rainfall. Mombasa. 29.71. —. —. —. Nairobi. 34.31. S.W. 0.0. 92.3. 0.0 inch.

**Why Bother to Burn?**  
The film, both positive and negative, are not allowed to remain in the laboratory longer than a short time, and that the movie people call "rain," which would ruin the projection value of the film. The

**Fire-Proof Warrboard for Partitions and Ceilings.**  
Messrs. Smith, Mackenzie & Co., P.O. Box 400, NAIROBI.



## "ERASMIC Shaving Stick."

DOES NOT DRY ON THE FACE

SAVE 5% IN THE £  
ORDER YOUR FURNITURE DIRECT FROM  
OUR FACTORY.  
EASY MONTHLY PAYMENTS.  
Special Terms for Civil Servants.

**B. H. Myers & Co., Ltd.**  
THE CHEAPEST HOUSE IN NAIROBI.  
Phone 343 Govt. Road, P.O. Box 461.

**MARTELL'S**  
A BRANDY THAT IS HANDY FOR ALL OCCASIONS AND ALL CONTAINS A GREAT BRAND OF BRANDY.



Knows throughout the world.  
Representatives—General Agents, Ltd., the Building, Government Road, NAIROBI.

## KRUPP SISAL MACHINERY.

BRUSHING MACHINES, DUST COLLECTORS, BAILING PRESSSES.

137 Corona Decorators working in East Africa.  
Krupp's own engineer and mechanic in the country.  
SPARES STOCKED.  
Sole Agents—HARRISON & Co., (E.A.) MOMBASA.  
Representatives—DENOVAN & DIEBEL, City House, NAIROBI.

## RAIN or SNOW WEAR

**JAEGER**  
Pure Wool

and laugh at the weather, but beware of inferior substitutes.  
Stocked by the LEADING OUTFITTERS.

## Your Picnic or Tennis Party.

To Save Yourself Endless  
Trouble  
AND  
Give Your Friends a Treat  
USE  
Sailor Savouries

WE  
Have a large Selection to  
Choose from  
Per 1/25 JAR

**M. S. ELLIOT & Co. Ltd.**  
P.O. Box 175 Phone 68

## ESSJAY, Limited,

BOLUS HOUSE, GOVERNMENT ROAD,  
NAIROBI. Phone 377

**Financial & Property Agents**  
Mortgages Specialised in.  
Town Properties Negotiated.  
Partnerships Arranged.  
Investments Advised on.

WE HAVE SOUND INVESTMENTS FOR SUMS  
FROM £100 UPWARDS. IN THIS RESPECT WE  
CLAIM TO DO BETTER FOR YOU THAN ANY  
ONE ELSE.

S. JACOBS,  
Managing Director.

## Piles of Money Saved

If you come early and secure some of the many  
astounding Bargains now on offer at our

## SALE

NOW IN FULL SWING.  
Come Early Today and Secure First Choice.  
THE REDUCTIONS are bigger than ever before.

## Bon Marche

Horsemarket Road NAIROBI.

# AUCTION SALES.



CATALOGUE SALE OF FURNITURE AND EFFECTS.

Duly instructed, we shall sell by Public Auction, Without Reserve, unless stipulated, at our Sale-rooms, Mutos Building, Hardinge Street, on

**Monday, 23rd September at 10 a.m.**

Single Bedstead in campwood, spring and cor. mattress. Single Wooden Bedstead, spring mattress. Six Iron Bedsteads. Hanging Wardrobe, bevelled mirror, drawers. Safari Bath. Dressing Table, bevelled mirrors. Porcelain Bath. Linen Cupboards, Writing Table, 4 drawers. Bookshelf. Messers' Table Model gramophone and Records. Pictures. H.M.V. Portable Gramophone and Records. Occasional Tables. Chesterfield Suite, chrome covered, on castors. Club Easy Chairs. Morris Chairs. Teak Chairs, cane seat and back. Oval Dining Table, turned legs. Suite of Six Dining Chairs. Play Cards. Three Persian Rugs (low reserve). Carpet, size 10 x 8. Two Bursley Rugs. Carved Table. Two Club Easy Chairs, low cover. Hanging Bookcase. "Alex" Cyle, Gent's model. Reversible Rug. Three Burner Oil Stove and Oven. Carved Table. Dinner Wagon in campwood, "Gold Medal" Camp Chair. Card Table. Writing Bureau, etc., etc.

MUTER and OSWALD Ltd., Auctioneers, etc., NAIROBI.



SALE OF FIVE ACRE FREEHOLD NGONG ROAD PLOT.

On the instructions from the Executors in a deceased person's Estate, WE SHALL OFFER FOR SALE BY PUBLIC AUCTION

at our Sale-rooms, Mutos Building, Nairobi, on

**MONDAY, SEPT. 23rd at 2-30 p.m.**

ALL THAT PIECE or PARCEL of FREEHOLD LAND, known as plot No. 8 (Upper Hill Estate) comprising FIVE ACRES or thereabouts, situate on the MAIN NGONG ROAD.

This plot is only about three miles from town, is an excellent building site, and lends itself to sub-division, having two road boundaries.

Further particulars may be obtained from—

MUTER and OSWALD Ltd., Auctioneers, NAIROBI.

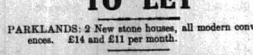

# TO LET

PARKLANDS: 2 New stone houses, all modern conveniences. £14 and £11 per month.

OFFICES: PRINCE'S HOUSE: Most up-to-date office or single office at reasonable rentals. Lift. Robber burglar: central position.

For particulars of the above and other properties apply to: **MUTER and OSWALD Ltd., Auctioneers, NAIROBI.**

# CREAMERY BUTTER

Purest and Best

Stocked by ALL THE BEST GROCERS. ASK FOR IT AND SEE YOU GET IT.

# Genuine Sale.

Astonishing Value Offered for a Fortnight Only.  
20' Puff Silk 2/6 per yard  
20' Ship Silk 2/6 .. ..  
Vegit. Crepe 2/6 .. ..  
20' Crepe-de-Chin 5/6 .. ..  
20' Ship Crepe-de-Chin 5/6 .. ..  
Baby King and Princess Stockings 7/60 per pair.  
Also many other articles below Cost Prices.  
A VISIT WILL CONVINCE YOU.  
**Lalchand Moolchand Bros**  
P.O. Box 375 NAIROBI, Govt. Road.

# AUSTIN'S AUCTIONS.

CATALOGUE SALE OF GOOD FURNITURE, BEDS, CHESTERFIELD SUITES, OFFICE DESKS and CHAIRS, STOVES, NEW LINO, GRAMOPHONE, Etc.

AUSTIN & CO.

will sell WITHOUT RESERVE unless stated, at THE MART

**TO-DAY, SEPT. 21st at 10 a.m.**

Chesterfield Suite in Green striped poplin. Suite of 6 Solid Teak Dining Chairs and Oval Table (res.). Single and Double Beds. Writing Bureau. Teak and Campbell Wood Dressing Chest and Wardrobe. Club Easies. New Lino 12' x 6". Teak Dinner Wagon. Teak Sideboard. Tea and Bookcase. Morris Chairs. No. 5 Dover Stove. Enamel Toilet Set. "Quickwarm" 2-Burner Stove complete in New Condition (res.). Office Desks and Chairs. Good Novels. Records. Portable Gramophone. Silver Plated Electric Percolator. Bookshelf. Suite of Fancy Dining Chairs and Table. Teak fitted Wardrobe made by B. H. Myers and Co. (res.). Swing Mirror on Stand. Office Chair. Nest of 3 Tables, and numerous other articles.  
Harley Davidson Motorcycle 700 h.p. - Tyres good.

AUSTIN & Co., Auctioneers and Estate Agents, Hardinge St., NAIROBI.

# AUSTIN'S AUCTIONS.

SALE OF HIGH CLASS PROVISIONS, SHOP FIXTURES, FITTINGS and SHOWCASES.

Austin & Co.

will sell ENTIRELY WITHOUT RESERVE on the premises NAIROBI HOUSE, on

**TUESDAY, SEPT 24th at 10 a.m.**

A Quantity of Good High Class Provisions consisting of Huntley and Palmers Biscuits. Heinz Tomato Chutney, Pickles, Jam, Quaker Oats, Quaker Oats, Birds Custard Powder, Salad Oil, Writing pads will be sold.

10' Counter with shelves and Cash till. 2 Teak Front Glass Showcases. Large Meat Safe. Office Desk with 6 drawers. 2 Movable Window Cases with Sliding Doors. Large Partition with Door, approx. 12 x 10. 6 Sets Shelving. Window Stand in 4 parts. Electric Kettle. Stove. Bins. Sweet Bottle. Tables. Nearly New Avery Scales with weights, etc.

Austin & Co.

AUCTIONEERS, LAND & ESTATE AGENTS, NAIROBI.

# AUSTIN'S AUCTIONS.

SALE OF SHOP FIXTURES, FITTINGS AND SHOWCASES.

AUSTIN & CO.

will sell WITHOUT RESERVE on the premises, NAIROBI HOUSE, on

**TUESDAY, SEPT. 24th at 10 a.m.**

10' Counter with shelves and Cash till. 2 Teak Front Glass Showcases. Large Meat Safe. Office Desk with 6 drawers. 2 Movable Window Cases with sliding doors. 2 Fancy Sharp Stands. Large Partition with door, approx. 12 x 10. 6 Sets Shelving. Window Stand in 4 parts. Electric Kettle. Stove. Bins. Sweet Bottle. Tables. Tools, etc.

AUSTIN & CO.

Auctioneers and Estate Agents, Hardinge Street, NAIROBI.

# JAMAL PIRBHAI.

SELLS ANYTHING YOU CANNOT SELL.

Auctioneer, Official Broker and Government Approved Valuer. AUCTION EVERY SATURDAY and SUNDAY. Commencing at 2 p.m. and 9 a.m. respectively. P.O. Box No. 282 Opp. Jiravang Garden. Phone No. 394.

Note.—No matter whether second-hand or new, but highest prices always available for clean articles.

# Best Manila Cigars

from **Kenya Grocery Co. Ltd.**

Victoria Street, NAIROBI.

Phone 456 P.O. Box 822

WHOLESALE PROVISION MERCHANTS.

# Central Garage.

VICTORIA STREET, NAIROBI. Box 1066.  
REPAIRS TO ALL MAKES OF TRACTORS, MOTOR CARS and MOTOR CYCLES.  
Specialty, Repairs to Electrical Equipment.  
Building Construction, Painting and Blacksmiths.

# E. Hutchison & Co.

Favoured with instructions from several clients we shall sell by Public Auction, Without Reserve (unless Stated) at our Mart, Govt. Road, on

**TUESDAY, SEPT 24th at 10 a.m.**

A VARIED SELECTION OF NEW AND SECOND-HAND FURNITURE AND EFFECTS.

including the following—  
Single Teak Wardrobe with drawers and cupboards. Campbellwood Wardrobe, similar. Single Hanging Wardrobe. Double Hanging Wardrobe. Linen Cupboard. Teak Dining Table with set of six dining Chairs to match (H). Black Cedar Sideboard. 9 Chests of Drawers. Indian Teak Dressing Chest with oblong Mirror. Indian Teak Dressing Chest with shaped mirror. Princess Dressing Chest. White Enamel Bookcase. Office Table with basin top. Office Table with leather top. Kidney shaped Drawing Room Writing Table. Oval Dining Table with cabriole legs. Cheval Mirror. Black Writing Table. Two Morris Chairs. 2 Coffee Stools. Carved Indian Folding Table. Dolls Pram. Two Native Work Baskets. Fitted Safari Basket. Folding Card Table. 2 Club Tables. Music Seat. Trussers Press. Set of 6 Dining Chairs. Camp Chair. 2 Large Kitchen Tables. 3 Bedroom Chairs. New Iron Bed with Copper Springs. Imported Oak Dresser. 3 piece Chesterfield Suite covered crotones. Dekalite Torch. Dolls Table. 3 Very Fine Persian Rugs (low reserve). Motor Cycle Head Lamp with generator. 2 Coloured Bedsteads. 2 Pair Towels. 6 Pillow Cases. Six Hucksback Towels. Carpeters Vase (new). Axminster Carpet 9 x 12 (reserve). 2 Oil Paintings. Pair of E.P.N.S. Photo Frames. 2 Beer Tankards. 4 Ladies Hand Bags. Brush Set. 2 Solid Silver Ink Stands. Solid Silver Table Calendar. Condom Set in Case. Cigarette Case. Sausc Boat. 2 Leather Cigar Cases. Gramophone Records and many other items too numerous to detail.

E. HUTCHISON & CO.

Auctioneers, Etc., NAIROBI.

In the matter of Criminal Cases 858 and 858A. 1929 Rev. v. Chikuni ak Hemis, Rev. v. Chikuni ak Kiptema.

# HUGE STOCK SALE.

Mr. W. J. Beeston

duly instructed by the District Commissioner, Eldama Ravine, will sell by PUBLIC AUCTION, WITHOUT RESERVE at the BOMA,

**ELDAMA RAVINE**

**Wednesday, Sept. 25th. 1929.**

**530 head of Masai & Kumasai Cattle**

Comprising

- 130 COWS,
- 5 HEIFERS,
- 28 BULLS,
- 10 CALVES,
- 70 GOATS,
- 70 SHEEPS,
- also
- 250 SALVES and GOATS.

Sale to commence with Sheep and Goats at 10-45 A.M. SHARP.

**Auctioneers Note.**

This is undoubtedly the finest mob of Native Cattle offered for Public Auction since the Sotik Sale in 1906 and out of the total number 472 are of the grand old A.M. and as they come from an highly endemic area on the Molo River they can be taken to be immune to E.C.F.E.

Arrangements have been made for refreshments at reasonable prices.

**W. J. Beeston.**

AUCTIONEER, NJORO.

# Sale of Light Lorries

We have for disposal a few 1-Ton and 1½-ton Lorries which we are replacing with heavier vehicles. Purchasers can take their choice of any of our light lorries which have been well looked after, are all in perfect running order and are only being sold because we find heavier vehicles more profitable.

# Reliance Transport Co., Ltd.

Telephones 331, 627 P.O. Box 462

# 50 Cars to Select From

# Godfrey's Car Mart

SADLER STREET USED CARS.

- Nash Sedan, recent model small mileage. Smart, sound, dependable. Excellent condition. £165
- Chevrolet Tourer, Mechanically sound and reliable. £65
- Dodge Box Body, in good running order. Excellent body. A snap at £65
- Fiat 509, a smart little car, recently overhauled, economical and sound. £50
- Chevrolet Box Body, recently reliable from radiator to rear axle. £100
- Beak (Standard) £100
- A really good representation of perfect mechanical condition.
- Morris Cowley, Rebuilt, fitted, in perfect running order.
- Esser & Box Body, recently overhauled.
- Esser Sports two-seater, really attractive car in condition.

INDIAN CHIEF, DOUGLAS AND OTHER MOTORCYCLES.

GAB INSURANCE ARRANGED. New and Second-hand Spares for all makes of cars. NEW TYRES AT CLEARANCE PRICES. CARS FOR HIRE WITH DRIVER or DRIVE YOURSELF.

Phone 142 W. M. GODFREY, Sole Proprietor. Box 766

# Yes Please



Your Grocer stocks it. Representatives: City House DENOVAN & DIEBEL NAIROBI

# HOPES

STEEL Casements AND Doors

For Sale

APPROXIMATELY 40 ACRES excellent CORNER LAND most of which has been planted with Oak and requires stumping and clearing. Ample permanent water, labour plentiful. Situate 11 miles from Nairobi and 2 miles from Kabete Station. This property offered cheap for cash and presents an excellent opportunity for a retired business man or farmer with capital.

For further particulars of the above and other properties apply to: **BROWN & BARRATT.**

P.O. Box 482 I.B.E.E. Bldg. Govt. Road.

# Take Advantage

OF THE REVISED PRICES IN SEVERAL LINES OF OUR STOCK.

**DAYARAM Bros.** Drapers, Haberdashers and Hosiery.

P.O. Box 109 (next to Electric House) Govt. Road, NAIROBI.

# Kiambu Agric Lime

from our works - Cheapest and Best Lime Limite

Tel.: Elmhurst Phone 460 Chamber of Commerce Building.

Essentials to health



...is a well-known, thoroughly scientific...

...the following sections: Quaker Oats, Quaker...

...the health of all who make it a part of their daily diet.

...the health of all who make it a part of their daily diet.

...the health of all who make it a part of their daily diet.

Quaker Oats

Lawn Tennis Association.

CAMPBELL CUP COMPETITION.

...the health of all who make it a part of their daily diet.

...the health of all who make it a part of their daily diet.

...the health of all who make it a part of their daily diet.

...the health of all who make it a part of their daily diet.

...the health of all who make it a part of their daily diet.

...the health of all who make it a part of their daily diet.

...the health of all who make it a part of their daily diet.

...the health of all who make it a part of their daily diet.

...the health of all who make it a part of their daily diet.

...the health of all who make it a part of their daily diet.

...the health of all who make it a part of their daily diet.

...the health of all who make it a part of their daily diet.

...the health of all who make it a part of their daily diet.

...the health of all who make it a part of their daily diet.

...the health of all who make it a part of their daily diet.

...the health of all who make it a part of their daily diet.

...the health of all who make it a part of their daily diet.

...the health of all who make it a part of their daily diet.

...the health of all who make it a part of their daily diet.

...the health of all who make it a part of their daily diet.

...the health of all who make it a part of their daily diet.

...the health of all who make it a part of their daily diet.

...the health of all who make it a part of their daily diet.

...the health of all who make it a part of their daily diet.

...the health of all who make it a part of their daily diet.

...the health of all who make it a part of their daily diet.

...the health of all who make it a part of their daily diet.

...the health of all who make it a part of their daily diet.

...the health of all who make it a part of their daily diet.

SPORTS and PASTIMES.

A CAUSEUR OF AFFAIRS.

Leaves From a Sportsman's Diary.

(By "Forward.") The past week has seen the commencement of the John Rowe Cup competition...

The real surprise of the competition was the victory by the Y.M.C.A. over the Commercial...

Chalk Cup. The six a side games have been providing a little variety...

Country Cup. Chris Service and Muthaba have made an early start with their Country Cup fixture...

their own "B" team on Thursday entered the final. Almost these two sides appear in the final...

Today's Encourager.

This afternoon we have the first round of the Otterpool Cup, Commercial vs. Mombasa...

Nakuru A.F.C. are playing Nakuru Railway in the second round this afternoon...

We have not yet had any of the "International" games betwixt England, Scotland and Wales...

The Kenya Lawn Tennis Association are now moving offices for the Campbells Cup Competition...

THE SALVATION ARMY. Government Road (New Building) bright Evening Service held each Sunday evening at 8.30 P.m.

strength in themselves, but several more matches have since notably Mottick a very useful bowler and lat. The Officers have been the most successful in the Office in the recent game...

Keep Lawn Tennis. ENTRIES INVITED FOR CAMPBELL CUP. The Kenya Lawn Tennis Association are now moving offices...

ALL SAINTS CATHEDRAL, NAIROBI. SUNDAY, SEPT. 22. 8.30 a.m. Holy Communion. 9.30 a.m. Church School. 10.30 a.m. Holy Communion. 11.30 a.m. Children's Service. 7.0 p.m. Holy Communion.

THE SALVATION ARMY. Government Road (New Building) bright Evening Service held each Sunday evening at 8.30 P.m.

THE SALVATION ARMY. Government Road (New Building) bright Evening Service held each Sunday evening at 8.30 P.m.

THE SALVATION ARMY. Government Road (New Building) bright Evening Service held each Sunday evening at 8.30 P.m.

THE SALVATION ARMY. Government Road (New Building) bright Evening Service held each Sunday evening at 8.30 P.m.

THE SALVATION ARMY. Government Road (New Building) bright Evening Service held each Sunday evening at 8.30 P.m.

THE SALVATION ARMY. Government Road (New Building) bright Evening Service held each Sunday evening at 8.30 P.m.

THE SALVATION ARMY. Government Road (New Building) bright Evening Service held each Sunday evening at 8.30 P.m.

THE SALVATION ARMY. Government Road (New Building) bright Evening Service held each Sunday evening at 8.30 P.m.

THE SALVATION ARMY. Government Road (New Building) bright Evening Service held each Sunday evening at 8.30 P.m.

THE SALVATION ARMY. Government Road (New Building) bright Evening Service held each Sunday evening at 8.30 P.m.

THE SALVATION ARMY. Government Road (New Building) bright Evening Service held each Sunday evening at 8.30 P.m.

THE SALVATION ARMY. Government Road (New Building) bright Evening Service held each Sunday evening at 8.30 P.m.

THE SALVATION ARMY. Government Road (New Building) bright Evening Service held each Sunday evening at 8.30 P.m.

THE SALVATION ARMY. Government Road (New Building) bright Evening Service held each Sunday evening at 8.30 P.m.

THE SALVATION ARMY. Government Road (New Building) bright Evening Service held each Sunday evening at 8.30 P.m.

THE SALVATION ARMY. Government Road (New Building) bright Evening Service held each Sunday evening at 8.30 P.m.

THE SALVATION ARMY. Government Road (New Building) bright Evening Service held each Sunday evening at 8.30 P.m.

THE SALVATION ARMY. Government Road (New Building) bright Evening Service held each Sunday evening at 8.30 P.m.

THE SALVATION ARMY. Government Road (New Building) bright Evening Service held each Sunday evening at 8.30 P.m.

...the health of all who make it a part of their daily diet.

...the health of all who make it a part of their daily diet.

...the health of all who make it a part of their daily diet.

...the health of all who make it a part of their daily diet.

...the health of all who make it a part of their daily diet.

...the health of all who make it a part of their daily diet.

...the health of all who make it a part of their daily diet.

...the health of all who make it a part of their daily diet.

...the health of all who make it a part of their daily diet.

...the health of all who make it a part of their daily diet.

...the health of all who make it a part of their daily diet.

...the health of all who make it a part of their daily diet.

...the health of all who make it a part of their daily diet.

...the health of all who make it a part of their daily diet.

...the health of all who make it a part of their daily diet.

...the health of all who make it a part of their daily diet.

...the health of all who make it a part of their daily diet.

...the health of all who make it a part of their daily diet.

...the health of all who make it a part of their daily diet.

Advertisement for South Africa featuring a circular logo and the text: 'Greet The Morning With a Smile A HOLIDAY in SOUTH AFRICA'.

Advertisement for Sherry featuring an illustration of a man holding a glass and the text: 'SHERRY'.

Advertisement for Emile Jardin et Cie. featuring the text: 'Emile Jardin et Cie. Sole representatives of Messrs. WILLIAMS and HUMBERT, Sherry growers and shippers.'

Large advertisement for Sunlight Soap featuring an illustration of a woman washing clothes and the text: 'Sunlight Soap', 'Crossing the Bar', 'The Sunlight brings cargoes of the finest soap materials from our own plantations to Port Sunlight...'.

Large advertisement for the New Royal car featuring an illustration of the car and the text: 'ANTI-SKIDDING', 'The NEW ROYAL', 'The Type of Today for the Car of To-day'.



# Haw & Hunter Ltd.

beg to announce that on

October 1st 1929.

they are REMOVING to

CHAMBER OF COMMERCE BUILDING,  
HARDINGE STREET,  
next to J. W. Milligan & Co.

## CHARLES WARE.

TURF ACCOUNTANT.

Over 15 years' experience.

251 Upperchurch Road, NAIROBI.

Swedish Blakes, Newmarket, 16/10/29. 2 miles. 3 furlongs.

10/1 Arctic Star, Bomby 2/1, Clear Cash, Wink. 2/1.

19/1 Brown Jack, Your Call, Cassa, Mite Hall, Cr de Guerre.

Mountaineer Lad, Old Orley, Pinks Royal 2/1, Silver Spoon.

19/1 Guards Purcell, Bayovers 20/1, Englebury, Ghos Train.

Headlight, Pinks Royal 2/1, St. Wharfedale, Waver, Market

Don't Budge, Sloggy, Sloggy, P.I. Arliston's Prodig, Albert Cabal

Crab, Pique, Ding Waddy, Golden, Ladybird, Knight of the

Trial, Le Phare, Williams 6/1, The Marsh, Salisbury.

African Duet—3/1, Myrtle, 4/1, Bet on the

United Colonies on APPROVED REFERENCE ONLY.

REPLY DISTINCTLY MEANS NO BUSINESS.



Stocks held of preferred Special Products.  
For the Decorative and Preservative treatment of  
**Cement, Plaster, Brick etc.**

**BLACK TILE and BRICK REDS,  
GREEN YELLOW and  
MARGID**



**Maurice Rosenton**  
Sole Agent  
A BUILDING GOVERNMENT ROAD, NAIROBI.

First Autumn Cup (3 Miles Hurdling). Run September 29th.  
10/1 Bay Tom. 1/4, Min. 1/4, Oct. 1/2.

Swedish Blakes (2 Miles 5 Furlongs). Run October 16th.

10/1 Arctic Star, Clear Cash, 20/1, Bomby 2/1, Your Call.

19/1 Brown Jack, Newmarket, 16/1, Silver Spoon, Pinks Royal.

Old Orley 20/1, Clearingly, Cr de Guerre, Wink. 2/1, Wink.

19/1 Waver, Ghos Train, 20/1, Golden, Ladybird, Knight of the

Marsh, Salisbury, The Marsh, Overland, 19/1.

19/1 Guards Purcell, Bayovers 20/1, Englebury, Ghos Train.

Headlight, Pinks Royal 2/1, St. Wharfedale, Waver, Market

Don't Budge, Sloggy, Sloggy, P.I. Arliston's Prodig, Albert Cabal

Crab, Pique, Ding Waddy, Golden, Ladybird, Knight of the

Trial, Le Phare, Williams 6/1, The Marsh, Salisbury.

African Duet—3/1, Myrtle, 4/1, Bet on the United Colonies

on APPROVED REFERENCE ONLY.

REPLY DISTINCTLY MEANS NO BUSINESS.

**TROUT  
FISHING  
IS GOOD**

in most parts of the country just now.

We can supply you with  
**ALL REQUISITE TACKLE AT VERY  
REASONABLE PRICES, and  
Liable Information FREE OF CHARGE.**

BEFORE GOING CONSULT  
**WATSON & Co., Ltd.**  
The Sports House  
NAIROBI.

# THE EAST AFRICAN STANDARD

## THE SPORTS PAGE

(L. E. A. Standard) Special Daily Service  
**HOME FOOTBALL**

**Results of Wednesday's Matches.**

**STANDARD CORRESPONDENT**  
London, Sept. 20.  
The following are the results of English league football matches played on Wednesday.

**Division I.**  
Bolton Wanderers 2, Middleborough 2.  
Tottenham 2, Preston North End 2.

**Division II.**  
Northampton 2, Southport 2.  
Blackpool 2, Rochdale 2.

**Division III.**  
Barnsley 2, Bradford City 2.

**Results of Thursday's Matches.**

**STANDARD CORRESPONDENT**  
London, Sept. 21.  
The following are the results of English league football matches played on Thursday.

**Division I.**  
Bolton Wanderers 2, Middleborough 2.  
Tottenham 2, Preston North End 2.

**Division II.**  
Northampton 2, Southport 2.  
Blackpool 2, Rochdale 2.

**Division III.**  
Barnsley 2, Bradford City 2.

**FOOTBALL IN MATCH AGAINST MORTALITY.**

The following were the scores in a cricket match played at Mombasa on Sunday last between Mombasa and 'Knights':

**Mombasa.**  
(48 Innings.)  
Daves & Morloch b Niam 12  
Hobbes b Niam 12  
H. D. Hill b Niam 3  
S. D. Hill b Niam 3  
O'Brien b Niam 3  
Cotton & S. Bradman 5  
Cotton & S. Bradman 5  
Book b Hira 5  
Walker 5 b Walter 5  
Retras 12  
Total 77

**Cricket at Mombasa.**  
(48 Innings.)  
Daves & Morloch b Niam 12  
Hobbes b Niam 12  
H. D. Hill b Niam 3  
S. D. Hill b Niam 3  
O'Brien b Niam 3  
Cotton & S. Bradman 5  
Cotton & S. Bradman 5  
Book b Hira 5  
Walker 5 b Walter 5  
Retras 12  
Total 77

**ENGLISH LEAGUE**

**Division I.**  
Birmingham vs. Newcastle United  
Millwall vs. Portsmouth  
Rotherham vs. Aston Villa  
Bury vs. Manchester City  
Grimsby Town vs. Middlesbrough  
Huddersfield vs. Sheffield United  
Leicester City vs. Blackburn Rovers  
Manchester United vs. Liverpool  
Sheff Wednesday vs. Leeds United  
Sheff Wednesday vs. Arsenal  
West Ham United vs. Derby County

**Division II.**  
Bradford vs. Burnley  
Bristol City vs. Hull City  
Cardiff City vs. Wolverhampton Wanderers  
Gillingham vs. Notts Forest  
Preston North End vs. Charlton Athletic  
Oxford United vs. Reading  
Preston North End vs. Stoke City  
Tottenham vs. Chelsea  
Sheff Wednesday vs. Bradford City  
Southampton vs. Bury  
West Bromwich Albion vs. Blackpool

**Division III.**  
Northampton vs. Southport  
Hornsea Grange vs. B. Leven  
Fulham vs. Northampton  
Macclesfield Town vs. Bristol Rovers  
Newport City vs. Clapton  
Scunthorpe vs. Gillingham  
Preston Park Rangers vs. Exeter City  
Walsley vs. York City  
Widener vs. Crystal Palace  
Torquay United vs. Brentford  
Barnsley vs. Southend United  
Walsley vs. Coventry City.

**Northampton vs. Southport.**  
Accrington Stanley vs. Tranmere Rovers.  
Barnsley vs. Walsley.  
Bury vs. Clapton.  
Crawley vs. Doncaster Rovers.  
Huddersfield vs. Lincoln City.  
Huddersfield vs. Clapton.  
New Brighton vs. Clapton United.  
Preston vs. York City.  
Sheff Wednesday vs. York City.  
Sheff Wednesday vs. Walsley.  
Sheff Wednesday vs. Clapton.  
Sheff Wednesday vs. York City.

**Northampton vs. Southport.**  
Accrington Stanley vs. Tranmere Rovers.  
Barnsley vs. Walsley.  
Bury vs. Clapton.  
Crawley vs. Doncaster Rovers.  
Huddersfield vs. Lincoln City.  
Huddersfield vs. Clapton.  
New Brighton vs. Clapton United.  
Preston vs. York City.  
Sheff Wednesday vs. York City.  
Sheff Wednesday vs. Walsley.  
Sheff Wednesday vs. Clapton.  
Sheff Wednesday vs. York City.

**Division I.**  
Accrington Stanley vs. Tranmere Rovers.  
Barnsley vs. Walsley.  
Bury vs. Clapton.  
Crawley vs. Doncaster Rovers.  
Huddersfield vs. Lincoln City.  
Huddersfield vs. Clapton.  
New Brighton vs. Clapton United.  
Preston vs. York City.  
Sheff Wednesday vs. York City.  
Sheff Wednesday vs. Walsley.  
Sheff Wednesday vs. Clapton.  
Sheff Wednesday vs. York City.

**Division II.**  
Accrington Stanley vs. Tranmere Rovers.  
Barnsley vs. Walsley.  
Bury vs. Clapton.  
Crawley vs. Doncaster Rovers.  
Huddersfield vs. Lincoln City.  
Huddersfield vs. Clapton.  
New Brighton vs. Clapton United.  
Preston vs. York City.  
Sheff Wednesday vs. York City.  
Sheff Wednesday vs. Walsley.  
Sheff Wednesday vs. Clapton.  
Sheff Wednesday vs. York City.

**Division III.**  
Accrington Stanley vs. Tranmere Rovers.  
Barnsley vs. Walsley.  
Bury vs. Clapton.  
Crawley vs. Doncaster Rovers.  
Huddersfield vs. Lincoln City.  
Huddersfield vs. Clapton.  
New Brighton vs. Clapton United.  
Preston vs. York City.  
Sheff Wednesday vs. York City.  
Sheff Wednesday vs. Walsley.  
Sheff Wednesday vs. Clapton.  
Sheff Wednesday vs. York City.

**Division I.**  
Accrington Stanley vs. Tranmere Rovers.  
Barnsley vs. Walsley.  
Bury vs. Clapton.  
Crawley vs. Doncaster Rovers.  
Huddersfield vs. Lincoln City.  
Huddersfield vs. Clapton.  
New Brighton vs. Clapton United.  
Preston vs. York City.  
Sheff Wednesday vs. York City.  
Sheff Wednesday vs. Walsley.  
Sheff Wednesday vs. Clapton.  
Sheff Wednesday vs. York City.

**Division II.**  
Accrington Stanley vs. Tranmere Rovers.  
Barnsley vs. Walsley.  
Bury vs. Clapton.  
Crawley vs. Doncaster Rovers.  
Huddersfield vs. Lincoln City.  
Huddersfield vs. Clapton.  
New Brighton vs. Clapton United.  
Preston vs. York City.  
Sheff Wednesday vs. York City.  
Sheff Wednesday vs. Walsley.  
Sheff Wednesday vs. Clapton.  
Sheff Wednesday vs. York City.

**Division III.**  
Accrington Stanley vs. Tranmere Rovers.  
Barnsley vs. Walsley.  
Bury vs. Clapton.  
Crawley vs. Doncaster Rovers.  
Huddersfield vs. Lincoln City.  
Huddersfield vs. Clapton.  
New Brighton vs. Clapton United.  
Preston vs. York City.  
Sheff Wednesday vs. York City.  
Sheff Wednesday vs. Walsley.  
Sheff Wednesday vs. Clapton.  
Sheff Wednesday vs. York City.



## SWIFT AND SURE

You cannot get first-footed buck, however trifling a shot you may be, unless you have a good rifle ammunition. You no doubt value your rifle and it is a mistake to suppose that any cartridge will do for it.

SYNCH fire and remove cartridges made in all shot guns to 4000 bare and over by simple loads with big game houses in all parts of the world. They are superior in accuracy and reliability.

Use **IMPERIAL CARTRIDGES**

**IMPERIAL CARTRIDGES**  
BRITISH & BEST  
IMPERIAL CHEMICAL INDUSTRIES LTD.  
LONDON, S.W.1.

**A. HOGG.**  
MACKINNON'S BUILDINGS, NAIROBI.

Overseas Blakes, Newmarket, 16/10/29. 2 miles, 3 furlongs.  
10/1 Arctic Star, Clear Cash, 20/1, Bomby 2/1, Your Call.  
19/1 Brown Jack, Newmarket, 16/1, Silver Spoon, Pinks Royal.  
10/1 Bay Town, Guards Purcell, 20/1, Englebury, Ghos Train.  
19/1 Waver, Ghos Train, 20/1, Golden, Ladybird, Knight of the Marsh, Salisbury.  
African Duet—3/1, Myrtle, 4/1, Bet on the United Colonies on APPROVED REFERENCE ONLY.

Replies distinctly means no business.

## HOCKEY.

Hockey has come to stay. You, therefore, want a stick that is going to last. The Spalding 'Autograph' will meet this requirement.

**CRAIG'S SPORTS HOUSE,**  
(Next door to Dobbin's Ltd.)  
GOVERNMENT ROAD, NAIROBI.

Phone 331

## Watches of Precision and Beauty

WEAR A ROLEX AND BE ON TIME.  
25 Worlds Records

Large variety of Models for Ladies and Gents



To Silver From Shs. 85/-  
In Gold From Shs. 175/-

Diamond Set Shs. 500/-  
Other Models From Shs. 80/-



To Silver From Shs. 85/-  
In Gold From Shs. 190/-

See Our Windows.  
**SOLE AGENTS FOR EAST AFRICA  
DOBBIES LTD.**  
WATCHMAKERS, JEWELLERS AND OPTICAL ENGINEERS.  
NAIROBI.

Drink Kenya Beer

Unparalleled professor of physiology... "BEER IS A SOOTHING BEVERAGE."

VERB. S.A.P.

Drink Kenya Beer

GUARANTEED THE LARGEST CIRCULATION OF ANY NEWSPAPER IN KENYA, UGANDA, TANGANYIKA AND ZANZIBAR.

DAILY EDITION.

14 PAGES

THE EAST

Africa Standard

UGANDA ARGUS with which is incorporated THE LEADER THE OLDEST ESTABLISHED NEWSPAPER PUBLISHED IN KENYA AND UGANDA.

NAIROBI, MONDAY, SEPTEMBER 23, 1929.

CROP PROSPECTS IN THE SETTLED AREAS.

Maize Yields Expected to Exceed Average.

WHEAT PROMISING WELL.

Disappointment Confined to Disease-Stricken Coffee.

The Department of Agriculture has revised the Crop Report...

suggests a brighter future after three years of drought conditions.

the coffee areas the outlook varies and maize big is causing considerable loss.

TOO MUCH RAIN.

The Department of Agriculture has issued a long report... Maize is doing well.

MEMORIAL TO THE LATE GENERAL BOTHA.

It was widespread indignation at the refusal of the Government to grant a site for the Botha Memorial.

COAST EROSION.

It is a fact that the erosion of the coast is taking place at a rapid rate.

PRIVATE LAND OFFERED.

It is a fact that the Government is offering private land for sale.

WATER SUPPLY.

The Government is planning to improve the water supply in the settled areas.

MEMORIAL TO THE LATE GENERAL BOTHA.

It was widespread indignation at the refusal of the Government to grant a site for the Botha Memorial.

COAST EROSION.

It is a fact that the erosion of the coast is taking place at a rapid rate.

PRIVATE LAND OFFERED.

It is a fact that the Government is offering private land for sale.

WATER SUPPLY.

The Government is planning to improve the water supply in the settled areas.

U.S.A. NAVAL SHIPBUILDING SCANDAL.

It is a fact that the U.S.A. Navy is involved in a shipbuilding scandal.

Opening of Senatorial Inquiry.

The Senate is about to open an inquiry into the activities of corporations.

THE FIRST WITNESSES.

The first witnesses in the inquiry have been called to the stand.

EDUCATIONAL POLICY.

The Government is planning to improve the educational system.

DEATH OF FAMOUS ADMIRAL.

The death of a famous admiral has been announced.

SIR HERDWITH MEUX.

Sir Herdwith Meux has been appointed as the British Foreign Secretary.

THE S. A. SENATE.

The Senate has met to discuss the proposed constitution.

APPOINTMENT OF MR. T. BODELL.

Mr. T. Bodell has been appointed as the new Attorney General.

THE OPTIONAL CLAUSE.

The Optional Clause has been discussed in the Senate.

LAST OF THE BRITISH SIGNATURES.

The last of the British signatures has been placed on the document.

GAME PRESERVATION IN TANGANYIKA.

The Government is planning to improve the game preservation in Tanganyika.

CONTROL OF SLAUGHTER BY NATIVES.

The Government is planning to improve the control of slaughter by natives.

EDUCATIONAL POLICY.

The Government is planning to improve the educational system.

DEATH OF FAMOUS ADMIRAL.

The death of a famous admiral has been announced.

SIR HERDWITH MEUX.

Sir Herdwith Meux has been appointed as the British Foreign Secretary.

THE S. A. SENATE.

The Senate has met to discuss the proposed constitution.

APPOINTMENT OF MR. T. BODELL.

Mr. T. Bodell has been appointed as the new Attorney General.

THE OPTIONAL CLAUSE.

The Optional Clause has been discussed in the Senate.

LAST OF THE BRITISH SIGNATURES.

The last of the British signatures has been placed on the document.

FIRE PANIC IN THE STATES.

A fire panic occurred in the States, causing considerable damage.

SCENES IN Cabaret Club Dining Room.

Scenes were witnessed in the Cabaret Club dining room.

A WILD STAMPEDE.

A wild stampede occurred in the States, causing considerable damage.

ACTUAL REDUCTION DEMANDED.

An actual reduction in the price of goods has been demanded.

ACTUAL REDUCTION DEMANDED.

An actual reduction in the price of goods has been demanded.

ACTUAL REDUCTION DEMANDED.

An actual reduction in the price of goods has been demanded.

ACTUAL REDUCTION DEMANDED.

An actual reduction in the price of goods has been demanded.

ACTUAL REDUCTION DEMANDED.

An actual reduction in the price of goods has been demanded.

ACTUAL REDUCTION DEMANDED.

An actual reduction in the price of goods has been demanded.

ACTUAL REDUCTION DEMANDED.

An actual reduction in the price of goods has been demanded.

SENSATION ON LONDON STOCK EXCHANGE.

A sensation was caused on the London Stock Exchange by the arrest of a prominent financier.

Arrest of Prominent Financiers.

The arrest of prominent financiers has caused a sensation on the London Stock Exchange.

CHARGES OF CONSPIRACY.

Charges of conspiracy have been laid against the arrested financiers.

Attempt to Obtain Money by False Pretences.

An attempt was made to obtain money by false pretences.

FICTITIOUS AND VALUELESS SCRIPT.

Fictitious and valueless script was used in the attempt to obtain money.

Japan and Naval Limitation.

Japan and naval limitation have been discussed in the States.

ACTUAL REDUCTION DEMANDED.

An actual reduction in the price of goods has been demanded.

ACTUAL REDUCTION DEMANDED.

An actual reduction in the price of goods has been demanded.

ACTUAL REDUCTION DEMANDED.

An actual reduction in the price of goods has been demanded.

ACTUAL REDUCTION DEMANDED.

An actual reduction in the price of goods has been demanded.

The LOUNGE FOR Morning AND Afternoon TEAS. OPEN ON SUNDAYS TO Non-Residents. The New Stanley Hotel

NEW CLOCKS AT WHITEWAYS. THE SEEMORE CRYSTAL TIMEPIECE. EMERY ORNAMENTAL CLOCK. MR. TOLSON'S ATTRACTIVE CLOCK. MR. TOLSON'S ORNAMENTAL CLOCK. MR. TOLSON'S ATTRACTIVE CLOCK. MR. TOLSON'S ORNAMENTAL CLOCK.

# LADIES' FASHIONS.

A Letter From Paris.

(By Colline Hoff.)



very sweeter on the effluvia is likely worn with rose and crystal beads. The effect is too exquisite for words.

Another version of the idea, but this time with the skirt circular from the knees only and very little longer at the back than at the front, is furnished in marvellous shades of blue, underlined with the raphia bands and silver fil. It is worn with the shortest of silvery girdle with buckles, and silver belt that are cut very low at the sides, the buckles being held in place by thin straps of raphia. Naturally, such dress is not really comfortable for dancing, and are usually worn with the raphia as the chief ornament of the evening.

"April Showers" Shoes. There are some shoes which look as if made from a sparkling April shower, like thousands of tiny silver and rainbow drops caught and fastened into shape! They have a simple shape of satin and crepe de chine, with very little ornament and jewelled heels to match delicate raphia. The content of all these shoes for the evening gown is as simple as ever, for each foot only half very hot, the coats are elegant and very light. It is to be the very extreme elegant in shoes that have the rose this season. It is generally agreed by the dressmakers that roses with sleeves are the most useful and the most chic.

It is considered very new to have plain, straight, three-quarter coat of the frock material, hemmed with bands of narrow, quite delicate lace.



Bring your plain black satin evening gown up to date by copying the French model. Insert a black belt at the top and at either side the waistline a broad band of similar sat is strongly draped over the shoulders. This effect is much newer than that achieved by wearing the white gown.

For a clear amber complexion, combine the cool-blended with a half white. Another, of dead white effluvia, had narrow black broad-brimmed. Naturally the effect was a little heavy, but it was smart.

### IN PLACE OF THE ICE-BOX.

A Simple Home-Made Cooler. If you do not possess an ice-box, and are troubled about keeping food cool, you may make an excellent cooling-water from a small bath or a large bowl.

Half fill the bath or bowl with cold water, sprinkle in the blue-lag until the liquid becomes a dark blue color, and add a couple of handfuls of common salt; stir until dissolved, and the cooling-water is complete.

Butter placed in a basin and allowed to stand in the water is kept delightfully cool during the hottest weather. Milk also is kept sweet and fresh when the pails are similarly immersed. Lem, lime, orange, lemon, and "soft" drinks may likewise be kept at a low temperature by being placed in suitable receptacles and deposited in the blue water.

If, of course, the more vessels there are to go into the cooling-water is kept delightfully cool during the hottest weather. Milk also is kept sweet and fresh when the pails are similarly immersed. Lem, lime, orange, lemon, and "soft" drinks may likewise be kept at a low temperature by being placed in suitable receptacles and deposited in the blue water.

If, of course, the more vessels there are to go into the cooling-water is kept delightfully cool during the hottest weather. Milk also is kept sweet and fresh when the pails are similarly immersed. Lem, lime, orange, lemon, and "soft" drinks may likewise be kept at a low temperature by being placed in suitable receptacles and deposited in the blue water.

If, of course, the more vessels there are to go into the cooling-water is kept delightfully cool during the hottest weather. Milk also is kept sweet and fresh when the pails are similarly immersed. Lem, lime, orange, lemon, and "soft" drinks may likewise be kept at a low temperature by being placed in suitable receptacles and deposited in the blue water.

If, of course, the more vessels there are to go into the cooling-water is kept delightfully cool during the hottest weather. Milk also is kept sweet and fresh when the pails are similarly immersed. Lem, lime, orange, lemon, and "soft" drinks may likewise be kept at a low temperature by being placed in suitable receptacles and deposited in the blue water.

If, of course, the more vessels there are to go into the cooling-water is kept delightfully cool during the hottest weather. Milk also is kept sweet and fresh when the pails are similarly immersed. Lem, lime, orange, lemon, and "soft" drinks may likewise be kept at a low temperature by being placed in suitable receptacles and deposited in the blue water.

If, of course, the more vessels there are to go into the cooling-water is kept delightfully cool during the hottest weather. Milk also is kept sweet and fresh when the pails are similarly immersed. Lem, lime, orange, lemon, and "soft" drinks may likewise be kept at a low temperature by being placed in suitable receptacles and deposited in the blue water.

If, of course, the more vessels there are to go into the cooling-water is kept delightfully cool during the hottest weather. Milk also is kept sweet and fresh when the pails are similarly immersed. Lem, lime, orange, lemon, and "soft" drinks may likewise be kept at a low temperature by being placed in suitable receptacles and deposited in the blue water.

If, of course, the more vessels there are to go into the cooling-water is kept delightfully cool during the hottest weather. Milk also is kept sweet and fresh when the pails are similarly immersed. Lem, lime, orange, lemon, and "soft" drinks may likewise be kept at a low temperature by being placed in suitable receptacles and deposited in the blue water.

If, of course, the more vessels there are to go into the cooling-water is kept delightfully cool during the hottest weather. Milk also is kept sweet and fresh when the pails are similarly immersed. Lem, lime, orange, lemon, and "soft" drinks may likewise be kept at a low temperature by being placed in suitable receptacles and deposited in the blue water.

## SUBTERRANEAN CLOVER

WEALTH IN SHEEP.  
City Man's Hobby Pays.

LEADER TO PASTORALISTS.

To depositors of sheep, 24 lambs, 5 horses, and 2 cows for more than 10 weeks on sward and a half acre of land may seem impossible to pastoralists, but the case by Mr. T. C. Marshall, of Nairobi, where for the past five years he has successfully experimented with the cultivation of subterranean clover. He has 1,200 acres of land, and expects to have a flock of 2,000 breeding ewes, and to raise 2,000 lambs this year. Mr. Marshall says that the carrying capacity of the best western country could be increased twofold by the aid of clover:—The Australasian Subterranean CLOVER SEED, 5/- per lb.

Also: FINEST SOUTH AFRICAN LUCERNE SEED, 1/75 per lb.

Dalgety & Company Ltd.

Special quotations for Sand, Fencing Posts, Charcoal.

UKAMBA TRANSPORT COMPANY

Standard Logs ... 10 Shs.  
Cuts ... 22 Shs.

UKAMBA TRANSPORT COMPANY

UKAMBA TRANSPORT COMPANY

UKAMBA TRANSPORT COMPANY

UKAMBA TRANSPORT COMPANY

UKAMBA TRANSPORT COMPANY

UKAMBA TRANSPORT COMPANY

UKAMBA TRANSPORT COMPANY

UKAMBA TRANSPORT COMPANY

UKAMBA TRANSPORT COMPANY

UKAMBA TRANSPORT COMPANY

UKAMBA TRANSPORT COMPANY

UKAMBA TRANSPORT COMPANY

UKAMBA TRANSPORT COMPANY

UKAMBA TRANSPORT COMPANY

UKAMBA TRANSPORT COMPANY

UKAMBA TRANSPORT COMPANY

UKAMBA TRANSPORT COMPANY

UKAMBA TRANSPORT COMPANY

UKAMBA TRANSPORT COMPANY

UKAMBA TRANSPORT COMPANY

UKAMBA TRANSPORT COMPANY

UKAMBA TRANSPORT COMPANY

UKAMBA TRANSPORT COMPANY

UKAMBA TRANSPORT COMPANY

UKAMBA TRANSPORT COMPANY

UKAMBA TRANSPORT COMPANY

UKAMBA TRANSPORT COMPANY

UKAMBA TRANSPORT COMPANY

UKAMBA TRANSPORT COMPANY

UKAMBA TRANSPORT COMPANY

UKAMBA TRANSPORT COMPANY

UKAMBA TRANSPORT COMPANY

UKAMBA TRANSPORT COMPANY

UKAMBA TRANSPORT COMPANY

## Fuel & Transport

Have you tried the UKAMBA TRANSPORT COMPANY for Fuel and Transport?

If not, do so; it will be to your benefit.

Standard Logs ... 10 Shs.  
Cuts ... 22 Shs.

UKAMBA TRANSPORT COMPANY

UKAMBA TRANSPORT COMPANY

UKAMBA TRANSPORT COMPANY

UKAMBA TRANSPORT COMPANY

UKAMBA TRANSPORT COMPANY

UKAMBA TRANSPORT COMPANY

UKAMBA TRANSPORT COMPANY

UKAMBA TRANSPORT COMPANY

UKAMBA TRANSPORT COMPANY

UKAMBA TRANSPORT COMPANY

UKAMBA TRANSPORT COMPANY

UKAMBA TRANSPORT COMPANY

UKAMBA TRANSPORT COMPANY

UKAMBA TRANSPORT COMPANY

UKAMBA TRANSPORT COMPANY

UKAMBA TRANSPORT COMPANY

UKAMBA TRANSPORT COMPANY

UKAMBA TRANSPORT COMPANY

UKAMBA TRANSPORT COMPANY

UKAMBA TRANSPORT COMPANY

UKAMBA TRANSPORT COMPANY

UKAMBA TRANSPORT COMPANY

UKAMBA TRANSPORT COMPANY

UKAMBA TRANSPORT COMPANY

UKAMBA TRANSPORT COMPANY

UKAMBA TRANSPORT COMPANY

UKAMBA TRANSPORT COMPANY

UKAMBA TRANSPORT COMPANY

## Sh. 1' Only

For the Cheapest

One Sh. Articles

LOOKOUR WINDOW

UKAMBA TRANSPORT COMPANY

UKAMBA TRANSPORT COMPANY

UKAMBA TRANSPORT COMPANY

UKAMBA TRANSPORT COMPANY

UKAMBA TRANSPORT COMPANY

UKAMBA TRANSPORT COMPANY

UKAMBA TRANSPORT COMPANY

UKAMBA TRANSPORT COMPANY

UKAMBA TRANSPORT COMPANY

UKAMBA TRANSPORT COMPANY

UKAMBA TRANSPORT COMPANY

UKAMBA TRANSPORT COMPANY

UKAMBA TRANSPORT COMPANY

UKAMBA TRANSPORT COMPANY

UKAMBA TRANSPORT COMPANY

UKAMBA TRANSPORT COMPANY

UKAMBA TRANSPORT COMPANY

UKAMBA TRANSPORT COMPANY

UKAMBA TRANSPORT COMPANY

UKAMBA TRANSPORT COMPANY

UKAMBA TRANSPORT COMPANY

UKAMBA TRANSPORT COMPANY

## KALA SIDI

GENERAL MERCHANT.

UKAMBA TRANSPORT COMPANY

UKAMBA TRANSPORT COMPANY

UKAMBA TRANSPORT COMPANY

UKAMBA TRANSPORT COMPANY

UKAMBA TRANSPORT COMPANY

UKAMBA TRANSPORT COMPANY

UKAMBA TRANSPORT COMPANY

UKAMBA TRANSPORT COMPANY

UKAMBA TRANSPORT COMPANY

UKAMBA TRANSPORT COMPANY

UKAMBA TRANSPORT COMPANY

UKAMBA TRANSPORT COMPANY

UKAMBA TRANSPORT COMPANY

UKAMBA TRANSPORT COMPANY

UKAMBA TRANSPORT COMPANY

UKAMBA TRANSPORT COMPANY

UKAMBA TRANSPORT COMPANY

UKAMBA TRANSPORT COMPANY

UKAMBA TRANSPORT COMPANY

UKAMBA TRANSPORT COMPANY

# RONCO

THE

## System of Filing

### How a Letter is Found

NEATNESS.

THE alphabetical division on the Guide gives the first key.

Is the name you are looking for here?

Then you at once see the number of the folder which contains the correspondence, and your hand goes straight to it.

Then if you have had any correspondence at all. It must be in the "Miscellaneous" Folder under the same Alphabetical Division.

Simple, isn't it?

And much easier than referring to a more or less accurate Card Index for the number of the folder, or to a more or less correctly-kept collection of folders in what should be strictly alphabetical order.

Thus it will be seen that the

### Ronco Numeralpha System

calls for three operations only

1. Open the Drawer.
2. Glance at the Guide.
3. Take out the Folder.

Further particulars or Demonstrations at

## Standard Stationery Stores.

Sixth Avenue, Nairobi.

DONALD FISHER'S

# "ye Monks"

is the safe Scotch Whisky.

It causes no headaches, no uncomfortable feeling the morning after.

Try it for yourself.

Sole Proprietors:  
DONALD FISHER, LTD.  
EDINBURGH

Obtainable from all the LEADING STORES.

# 100%

of the days work

In schools, offices, factories and households, over 95% of the day's work is done in the first morning hours. Hence the first meal of the day is most important. It is the most food for the morning meal. Its carbohydrate yields energy. Its protein builds muscles. Its minerals are essential to bones, teeth, blood, nerves. Its vitamins are requisite to health. Its roughage aids digestion.

Try eating Quaker Oats every morning and see how much better you will feel. Young and old alike need it, strengthening, health building.

Always remember the Quaker man. Look for the full name Quaker Oats and the familiar Quaker figure.

# Quaker Oats

Don't LAUGH AT HIM

Put the poor mortal. Proper use of White Fly Food would have prevented the stagnation of his dinner-jacket. White Fly Food kills Moths, Fleas, Mosquitoes, Bookworms and all other household pests. Double strength, 100% kill. Very pleasantly scented.

FOR YOUR FARM, at

## MADATALLY SULEMAN VERJEE & SONS,

Madatally Building, Government Road, NAIROBI.

# "ARRIVED"

SHOVELS, SPADES, FORKS, PICKS, MATTOCKS, PANGAS, HOES, RAKES, Etc., Etc.

FOR YOUR FARM, at

## MADATALLY SULEMAN VERJEE & SONS,

Madatally Building, Government Road, NAIROBI.

# The "GUILDHALL"

BOOK HEADING INDICATOR.

IN FOUR SIZES.

INVALUABLE TO ALL ANALYSIS BOOK OWNERS

No. 1 size 5s. 11/6 No. 2 size 12s. 5s. 11/6 No. 3 size 10/6 No. 4 size 14s. 5s. 11/6

This Patent Device saves either the cost of printing or the necessity of writing in headings.

## STANDARD STATIONERY STORES

NAIROBI.



THE AFRICAN STANDARD DAILY EDITION.

ADVERTISEMENTS: Classified, 10 Lines, 10 Cents; Legal, 10 Lines, 10 Cents; Real Estate, 10 Lines, 10 Cents; and Stationery, 10 Lines, 10 Cents.

FOR SALE: Various items including a car, furniture, and other household goods.

ALWAYS BE THE BEST: Advertisement for a business or service.

ADVERTISING: Information about advertising rates and services.

ADVERTISING: Further information about advertising.

ADVERTISING: Additional advertising information.

ADVERTISING: More advertising details.

ADVERTISING: Further advertising notices.

ADVERTISING: Additional advertising text.

ADVERTISING: More advertising information.

ADVERTISING: Further advertising details.

ADVERTISING: Additional advertising text.

TO LET: Various properties for rent, including houses and offices.

TO LET: Further property listings for rent.

TO LET: More rental opportunities.

TO LET: Additional property ads.

TO LET: Further rental listings.

TO LET: More property for rent.

TO LET: Additional rental ads.

TO LET: Further property listings.

TO LET: More rental opportunities.

TO LET: Additional property ads.

TO LET: Further rental listings.

TO LET: More property for rent.

TO LET: Additional rental ads.

TO LET: Further property listings.

TO LET: More rental opportunities.

Farms, Plots & Houses for Sale: Listings for various real estate.

Farms, Plots & Houses for Sale: Further listings.

Farms, Plots & Houses for Sale: More listings.

Farms, Plots & Houses for Sale: Additional listings.

Farms, Plots & Houses for Sale: Further listings.

Farms, Plots & Houses for Sale: More listings.

Farms, Plots & Houses for Sale: Additional listings.

Farms, Plots & Houses for Sale: Further listings.

Farms, Plots & Houses for Sale: More listings.

Farms, Plots & Houses for Sale: Additional listings.

Farms, Plots & Houses for Sale: Further listings.

Farms, Plots & Houses for Sale: More listings.

Farms, Plots & Houses for Sale: Additional listings.

Farms, Plots & Houses for Sale: Further listings.

Farms, Plots & Houses for Sale: More listings.

ON THIS DAY: September 28, 1928.

ON THIS DAY: Further information.

ON THIS DAY: More information.

ON THIS DAY: Additional information.

ON THIS DAY: Further information.

ON THIS DAY: More information.

ON THIS DAY: Additional information.

ON THIS DAY: Further information.

ON THIS DAY: More information.

ON THIS DAY: Additional information.

ON THIS DAY: Further information.

ON THIS DAY: More information.

ON THIS DAY: Additional information.

ON THIS DAY: Further information.

ON THIS DAY: More information.

DAYLIGHT SAVING OR NO DAYLIGHT SAVING

After 7 o'clock we all have to rely on artificial light, but do you enjoy the advantages of that soft non-fllickering light that SILVERLIGHT KEOSENE ensures.

START TO-NIGHT & "SILVERLIGHT" Your Home.

SHELL COMPANY OF EAST AFRICA, Ltd. Agents—Smith, Mackenzie & Co.

The Newest and Smartest Millinery.



Our New Stocks which Have Just Arrived/Include the Latest CONJOUR Creations. Day, Afternoon and Evening Dresses, Wraps, Jumper Suits, and a Wonderful Selection of Materials.

The severest critic cannot deny the claim of a "Warning" creation. The quality of the material used, the remarkable workmanship and perfect finish make them outstanding.

Warings Ltd. Africa House, Government Road, NAIROBI.

IMPORTANT FOR ALL TO READ!!!!



Those crakes in your top should be felled. They are eating your money because they eat moisture and destroy the top material to rot it.

Whiz TOP DRESSING. This Product makes your car look better, run better and last longer.

Less 20% Discount. Motor Tours Ltd. Booking Agents to—Sudan Government Railways and STEAMERS.

SITUATIONS WANTED: Various job openings and services.

SITUATIONS WANTED: Further job listings.

SITUATIONS WANTED: More job openings.

SITUATIONS WANTED: Additional listings.

SITUATIONS WANTED: Further job listings.

SITUATIONS WANTED: More job openings.

SITUATIONS WANTED: Additional listings.

SITUATIONS WANTED: Further job listings.

SITUATIONS WANTED: More job openings.

Today's Train: Information about train services.

Today's Train: Further information.

Today's Train: More information.

Today's Train: Additional information.

Today's Train: Further information.

Today's Train: More information.

Today's Train: Additional information.

Today's Train: Further information.

Today's Train: More information.

Embassy Sports Club: Advertisement for a sports club.

Embassy Sports Club: Further details.

Embassy Sports Club: More details.

Embassy Sports Club: Additional details.

Embassy Sports Club: Further details.

Embassy Sports Club: More details.

Embassy Sports Club: Additional details.

Embassy Sports Club: Further details.

Embassy Sports Club: More details.

NATIONAL BANK OF AFRICA LIMITED. (Incorporated in United Kingdom).

NATIONAL BANK OF AFRICA LIMITED: Further information.

NATIONAL BANK OF AFRICA LIMITED: More information.

NATIONAL BANK OF AFRICA LIMITED: Additional information.

NATIONAL BANK OF AFRICA LIMITED: Further information.

NATIONAL BANK OF AFRICA LIMITED: More information.

WEST KES. Various real estate listings.

WEST KES: Further listings.

WEST KES: More listings.

WEST KES: Additional listings.

WEST KES: Further listings.

WEST KES: More listings.

TO LET: Final notice for rental properties.

UNION - CASTLE LINE.

HOMEROUND via SUEZ. From Mombasa (About) 1600 16th October, 1st December, 1st February, 1930, 1st March, 1930, 15th April, 1930, 17th May, 1930.

ROSEWARD via SOUTH AFRICA.

From Mombasa (About) 20th October, 7th November, 1st December, 2nd January, 1930, 2nd February, 1930, 27th February, 1930, 23rd March, 1930, 4th May, 1930, 22nd May, 1930.

Passenger Agents: E. H. A. Corporation, Ltd. Nairobi, Kampala, etc. East African Estates, Ltd. Nairobi. East African Estates, Ltd. T. J. O'Shea Co. Ltd. Eldoret and Kisumu.

British India Steam Navigation Company, Limited, AND PENINSULAR AND ORIENTAL STEAM NAVIGATION CO.

LONDON AND EAST AFRICA LINE. LONDON TO BERHA, via Mombasa, Port Said, Port Sudan and Aden, Outwards and Homewards. Steamers. Arrive Kilindi from London about London about 23rd Sept. 23rd Sept. 23rd Oct. 23rd Oct. 23rd Nov. 23rd Nov. 23rd Dec. 23rd Dec. 23rd Jan. 1930. 23rd Jan. 1930. 23rd Feb. 1930. 23rd Feb. 1930. 23rd Mar. 1930. 23rd Mar. 1930. 23rd Apr. 1930. 23rd Apr. 1930. 23rd May 1930. 23rd May 1930.

Chivers' Canned Fruits. The link between the ENGLISH ORCHARD AND EAST AFRICAN HOMES. Sole Agents for trade only - R. O. HAMILTON, Ltd. Phone 211. Box 342 NAIROBI.

MESSAGERIES MARITIMES. (FRENCH MAIL STEAMERS). Regular and fortnightly services direct to Southampton. THE QUICKER ROUTE TO LONDON. NEXT SAILING TO MANHATTAN. sa "A. B. Harro" ... 20th Sept. sa "Duchesse" ... 14th October. sa "Locoys de Lede" ... 27th October. 21st Nov.

Compagnia Italiana Transatlantica. Monthly Passenger Service to NAPLES and GENOA. THE BEST ROUTE TO ENGLAND. SAILINGS FROM KILINDINI to GENOA on the 1st of every month. sa "VI GERBINO" - 1st October - 1st December - 1st February, etc. sa "MAZINI" - 1st November - 1st January - 1st March, etc.

Deutsche Ost-Afrika-Linie. (GERMAN AFRICAN SERVICE). DEUTSCHE OST-AFRIKA-LINIE GENERAL AGENCY, MOMBASA. SUEZ CANAL. MOMBASA to SOUTH AFRICA. sa WABOAGA (cargo steamer) ... 1st Oct. sa TANZANIA ... 10th Oct. (Homeward via Cape). sa USABARA ... 21st Nov. sa "NJASIRA" ... 16th Dec. sa "SIVANIKIA" ... 14th Jan. sa USABARA ... 10th Feb. sa TANZANIA ... 27th March. sa USABARA ... 2nd April. sa TANZANIA (Homeward via Cape) ... 27th March. sa ADOLPHE WOIERNANN ... 2nd April. sa TANZANIA (Homeward via Cape) ... 27th March.

The African Marine & General Engineering Company, Ltd., KILINDINI. SHIP REPAIRING. SAIL MAKING & REPAIRING. MOULDING. OXY ACETYLENE WELDING & CUTTING. In their well-equipped Carpenters Shop, all types of House and Office Furniture are made and repaired. Estimates requiring repairs to machinery, implements, etc., are invited to communicate. Tel.: "Amgeco," Mombasa. ESTIMATES GIVEN. Edith Smith, Mackenzie & Co., General Managers.

Information regarding connections at Lourenco Marques or Durban of the above steamers may be obtained from the Agents. For full particulars of passenger fares and freight rates apply to the Agents - BOUTSELD & CLARKE, Ltd., or to DALGETY & Co., Ltd., Eldoret, Mombasa, Nairobi, Kisumu, Juba and Kampala. Njoro and Nakuru District.

Keith Timber Co., Ltd. P. O. Box 874 Sadler Street Nairobi. Phone 598. Pianoforte Tuning AND REPAIRING. Ten years experience in Kenya Colony and five years with Messrs. Chappell and Co., London. F. A. HEAD, Box 674, NAIROBI.

BRIGHT STAR. ELECTRIC TORCHES. 5 Cell, 3 Cell, 1 Cell. Obtainable at Lowest Prices from K. McIVOR'S GARAGE, SIXTH AVENUE.

WANTED 8400 TONS. A reliable contractor (or contractors) to supply for cash against delivery. of good fat suitable for kitchen fires (blackwattle preferred) to be delivered within 24 months at the rate of about 75 tons weekly. Send all particulars and price (F.O.B.) Railway Station.

JUST RECEIVED. Oilstone Water Paints in various shades. Wire Netting, Coffee Wire, and Gauge Wire, in all sizes. Every Platform Scale, 400 lbs. also Spring Mattresses for beds in all sizes. INSPECTION CORDELL INVITED. Alibhai Sheriff & Sons. Government Road and Bazaar. P.O. Box No. 382 NAIROBI. Phone No. 274

TO YOUR ADVANTAGE. 12 1/2 per cent. DISCOUNT FOR CASH WITH ORDER OF ALL OUR STOCK LINES OF FURNITURE. CRATING FREE IF CRATES ARE RETURNED TO US CARRIAGE PAID. BUY REPUTABLE GOODS AND THUS ENSURE UTMOST VALUE FOR MONEY.

OVERSEAS MAILLS. ARRIVAL. DEPARTURES. Kapsala, Randfontein, Aden, Bombay, Omdurman, South, Kano, Khartoum. Randfontein carries 400 letter bags and 870 parcel bags.

THE Express Transport Coy. P. O. Box 433. NAIROBI. Hussein Suleman Verjee & Sons. Government Road, Box 266 NAIROBI. COFFEE TRAY WIRE. Prices on application.

Latest Novels by WELL-KNOWN and POPULAR AUTHORS. "Wingspreads Herein," by W. Bley. "Black House," by Patrick Merritt. "Hark! by Sidney Willmet. "The Promised Land," by Gilbert Parker. "The Broken Years," by Miss K. Bonner. "The Antelope Game on Tompkins Road," by William Gillette. "The Awakening of Helen," by F. Frankfort Moore. "Wanda's Eye," by H. V. Jones. "Footprints," by Kay Burden. "The Murderer," by H. V. Jones. "Hobbes," by Margaret Brown. "Good Queen," by F. C. Wren. "The March Gang," by Herbert N. Field. "The Slave of the Gods," by George Gibbes. "Yungful Gods," by Gustave Allston. "Jungle," by William Apple. "The War Child," by Edgar Rice Burroughs. "Eyes in the Canyon," by Douglas Olden. "Colorado," by William MacLeod Ransom. "Communist King," by Andrew Stewart. "Red Ann," by Edgar Wallace. "Indian Ann," by Edgar Wallace. "Tyranny," by John Philipson.

Hutchings, Biemer & Co. Ltd. P. O. Box 408 NAIROBI.

Uplands News. BONUS IN QUALITY: In harmony with the desire expressed at the recent P.G. Industry Conference, we have consequently, to pay a Bonus of £25, 25% on every super-quality PG delivered until further notice, some of the most, percentage of loss to fat, thickness of streak, and general type give the greatest of factory staff, whose decision will be final. P.O. The British Colloid Provision Co., Ltd., W. L. TUCKER, Managing Director.

Sound Investments. Business and Residential Plots, with or without Buildings in Eldoret. Coffee, Maize, Wheat and Sial Proportions in the Kipkaron, Turki, Platans, Kipkhas and Burei Forest Areas. Apply to J. McNAB MUNDELL. Approved Valuer, Real Estate, Commission and P.O. Box 86, ELDORET.

Central Garage. VICTORIA STREET, NAIROBI. Tel. 1064. REPAIRS TO ALL MAKES OF TRACTORS, MOTOR CARS and MOTOR TOOLS. Speciality: Repairs to Electrical Equipment. Working Contractors, Painters and Electricians.

UPLANDS BAGGON - CHEAPER THAN EVER. Commences again to support the fact that it is the most reliable and every branch of the industry and is always apt to show the "UPLANDS" Baggon.

**"THE LENS"**  
P.O. Box 611. Phone "Telegraph".  
Ghana. "Telegraph".  
The Premier House for All Optical and Photographic Goods.

**ZEISS**  
FIELD GLASSES, LENSES, MICROSCOPES, LEVELS, THEODOLITES, REFRACTOMETERS.  
The finest selection in East Africa of Spectacles, Photo-Net, Lightboxes and Binoculars fitted with the famous  
**ZEISS PERKINEL and UMRAL LENSES** (white or tinted).  
UNUSUAL Glasses, Microscopy, Camera and Projector, including by Japanese Experts.  
Reports in all Countries done in our Own Workshop.  
Report Night Testing by fully qualified Opticians.  
Call and have your eyes tested with the most up-to-date Sight-Testing Apparatus FREE OF CHARGE.

**Theo. SCHOUTEN**  
LADIES & GENTLEMEN'S HAIRDRESSING.  
Permanent Waving a Speciality  
UNDER PERSONAL SUPERVISION.  
All the Leading Toilet Requisites Stocked.  
GOVERNMENT ROAD.  
Also at MOMBASA and NAIROBI.  
P.O. Box 894. Phone 248.

**Miss KATHLEEN BATES, A.R.C.M.**  
RECEIVES PUPILS FOR  
PIANOFORTE — SINGING — HARMONY  
in the MUSIC STUDIO, SIXTH AVENUE,  
POSTAL ADDRESS: Box 417.

**BEST VALUE EVER OFFERED**  
THE BON AMI EN-TOUT-CAS  
GENTS' TENNIS SHOES  
PRICE, 15/9 per pair  
GUARANTEED FOR FOUR MONTHS' WEAR  
FROM DATE OF PURCHASE.  
Sold by the  
**De Luxe Boot Co.**  
Govt. Road, NAIROBI.

**Telegraph Deposit Accounts.**  
LEDGER FEE CHARGED BY POST OFFICE.

According to the Telegraph Bureau, 1922, a Telegraph deposit account may be charged for the rate of Rs. 5/- per month by the Post Office. This fact became evident during a discussion on the subject by the Nairobi Chamber of Commerce at its meeting on Thursday.

The Secretary said that he had made enquiries from the Postmaster General in London with the subject in order that the meeting might have had information on the subject. The P.M.G. had sent the following reply:

"With reference to your letter of the 15th instant on the subject of Telegraph Deposit Accounts, I have the honour to forward herewith details of the conditions under which such accounts may be opened. Telegraph deposit accounts are usually used for numerous small transactions and require a number of banking transactions, and it is customary in Post Offices in other countries to charge a ledger fee for the same."

**The Editor.**  
The following copy of the Telegraph Bulletin, 1922, was read by the Secretary:

"Deposit account may be opened by persons who are unable to send telegrams without prepayment. A charge of 5/- per month shall be made for the opening each account. The amount of the deposit required in each case shall be fixed by the Postmaster General and shall be based on the estimated cost of telegrams despatched over a period of three weeks. The Postmaster General may accept a Bank's guarantee in lieu of a cash deposit.

On assuming possession each month will be credited into four periods and at the end of each period the amount due from the depositor showing the total amount due from him and to the first period's account the monthly charge of five shillings will be added.

Telegrams will not be accepted without prepayment if any account is opened and the later office may refuse to accept telegrams without prepayment if the cost of them would exceed the total amount due from the depositor to exceed the amount deposited in the limit of any Bank's guarantee given. It may also

**Nairobi Notes.**  
WORK OF DISTRICT ROAD AND THE RAILWAY.

**"WARRIOR" CORRESPONDENT.**  
Nairobi, Sept. 18.  
Cold and windy weather has been the rule this week, with dry and dusty roads. Anticipating low-roads from the north, we, and some of our workmen, rallied against this strong gale from the north. Present showers have fallen on the Nairobi-Mombasa road, but have not been proved doing so by continued moisture of the grain.

Busday service was taken for the first time by the Rev. Alan Forster and a numerous congregation attended to welcome him to Nairobi. Present amongst his new parishioners has been Capt. A. E. Miller, who crossed a very considerable distance in his car, bringing Mr. Graham from near Mombasa, in entertaining him and taking him back to Bury's near Mombasa.

**Road and Lites.**  
On Friday night a lion took a pedlar's halloo out of a bona-fide account must be paid at least once a month.

**Matier for Associated Chamber.**  
The Chairman (Mr. T. A. Wood) said that the matter seemed to be more one for the Association of Chambers.

Mr. R. D. England agreed that the matter should go before the Association of Chambers, although he considered that the Post Office had a certain amount of right to be consulted in this matter. The same procedure was carried out in India.

It was agreed that the matter should be brought up before the Association of Chambers of Commerce.

**Maseby Farm.** The manager, Mr. E. W. Ruvoror, very sportingly fired two shots at two spears in the darkness, but without result. This fire had the right before attached a woman's donkey but was not allowed by the owner to make a meal of it. He is said to be bold and fearless and to have been responsible for the reduction of a number of tsetse flies in the Nairobi-Salt Hills, up to the forest reserve.

**Opening up the M.F.P.**  
Work goes forward on the main trunk road now being surveyed, cut, graded and reconstructed. Nairobi to Isale, the administrative headquarters of the M.F.P. The old road down the steep component of Isale, on the north of Nairobi, is to be superseded by a properly graded highway.

There are now being called in by the Postmaster-General for the proposed motor mail service between Nairobi, Mombasa and Isale. This is another indication of the way in which the country is opening up and of the future importance of Isale, as a Northern port.

As regards the railway extension from Mombasa to Nairobi, it is believed that the name of the successful contractor will now shortly be made public.

**Spring Events.**  
Tennis playing is fast becoming and a party of local sportsmen and women had excellent fun on Sunday afternoon on the L.S.B. river.

Entries are now coming in for the Nairobi Sports Club Meeting on October 12 and it is to be hoped that the weather will be suitable for them. Small race meetings are always popular with the ladies, and, as well as the dog, dancing, fishing and billiards, some of the most fragrant order races which surround this charmingly situated course.

Rainfall at the Silverlock for the week was 30.57.



**"I wouldn't miss for anything!"**

**VINOLIA CO. LTD., LONDON, ENGLAND**

**Vinolia TOOTH PASTE.**

The amazing qualities of Vinolia Tooth Paste are so refreshing. The whole mouth feels toned up after its use. The teeth are white and protected from decay—the gums are firm and healthy, the palate fresh and clean. Never miss Vinolia Tooth Paste night and morning.

**THE BRADFORD MANUFACTURING CO. LTD.**

We have just received a large consignment of the following goods—  
Single and Double width Cremons, 1/10, 2/- and 3/- per yard  
Single Hosiery—Size 64 x 90, guaranteed free from filling, 1/10 per pair  
Bedspreads—Size 68 x 90, 60/50 and 9/50 each  
Felted Coats—1/20, 2/-, 2/50, and 3/- each  
Fawn Towels—1/10, 2/10, 3/- and 3/50 each  
Bath Towels—4/50, 6/0, 9/0, and 12/0 each  
Grey Flannel Trousers—15/- per pair  
Blue D.S. Blouses—6/- each  
Heavy Quality Coloured Tennis Shirts—9/50 each  
Pure Wool Bedroom Slips, 12/50, 15/-, 17/50, 18/50, 21/- to 65/- each  
**IMPERIAL CHAMBERS.** GOVERNMENT ROAD, POB. 108.

**John Rifkin**  
SIXTH AVENUE, P.O. Box 518, NAIROBI.



**WAGON BUILDERS, BLACKSMITH FABRICATORS OF AXLES, BRAKES, WAGONS, and ALL WAGON PARTS.**  
**ALL KINDS OF WAGONS BUILT TO ORDER.**

**WEATHER REPORT.**

Following are the results of observations made at stations of the East African Meteorological Service, 21st September, 1929:

Station.	Pressure.	Wind	Temperature.
Mombasa.	29.941	Force 5 W	Mar. Min. Rainfall. 84 72 0.00
Nairobi.	24.817	Force 3 W	71.8 54.2 Nil

Weather—Partially cloudy, but not so much as usual.  
Wind—Easterly.  
N.B.—Barometer corrected, but not reduced to sea level, and is corrected for Temperature and standard gravity. Temperature is in Fahrenheit Degrees.  
Obs. hts. (=1 mm.) Wind given on the Beaufort

# A REAL REFORMER

THAT'S THE NEW BUICK

**BENEATH THE BONNET** is a 6-Cylinder Engine which gives spotlights from 10—60 M.P.H. in under 31 seconds—An engine which propels at 68—70 M.P.H. at sea level—An engine which will climb any 12 per cent. gradient in top gear.

**THAT'S PICK-UP - SPEED AND POWER.**

**BENEATH THE BODY** is a chassis built as only Buick builds—Steady, Sturdy and Strong—It is a chassis which will give unparalleled service under the hardest conditions, on all types of roads, and at all driving speeds.

**THAT'S DEPENDABILITY AND PERFORMANCE.**

**THAT'S BEAUTY AND LUXURY TO BE FOUND IN NO OTHER CAR AT THE PRICE.**

**FOUR-WHEEL BRAKES** of the mechanical Duo-Servo internal expanding type with 18-inch drums—A steering gear of the worm and nut type—Lovely Drum-Shock Absorbers front and rear—And full length semi-elliptic springs.

**THAT'S SAFETY AND COMFORT.**

**BUICK BUILT TOURING, AND FISHER BUILT CLOSED BODIES** of BEAUTIFUL LINES—BOOMY and LAVISHLY UPHOLSTERED.

**Kenya Motors.**  
Nairobi. Nakuru. Kitale.

Box 206 Kampala. Phone 306



# MOTOR NEWS

from Road & Showrooms

## A TUBELESS TYRE.

### New Gadgets For the Motorist.

#### ADVANTAGES OF AUTOMATIC BRAKE.

Of the invention of gadgets for motorists and motor vehicles there is no end. The Patent Office receives a quota, one slice of the pie, and the rest of the great majority of which are no more than a change in the way of doing things. One of the latest is the invention of a new type of tyre which is said to be a step forward in the light of day to some extent, but which is not a new evidence of the anticipation of some later device on a similar line or series.

#### Kerosine for Tractors.

I can still remember the sensation (says a writer in the "Glasgow Herald") that was caused in the year 1909 by the change of diesel to kerosine in the pneumatic tyre patent of the year 1917, which is now known as the Dunlop tyre. It has been an anticipation of the Diesel type of motor which is now being demonstrated in its practical superiority over the ordinary petrol engine. It is really a use which would have the whole of the world in a commotion. It is, I think, fortunate for himself, J. B. Dunlop, the inventor, in his application of the pneumatic principle applied, in any road which the Dunlop patent hold out until the Diesel detachable cover and rim made the position impossible.

#### A Tubeless Tyre.

Last week we saw of the motorist a new type of tyre which is said to be a step forward in the light of day to some extent, but which is not a new evidence of the anticipation of some later device on a similar line or series. It is really a use which would have the whole of the world in a commotion. It is, I think, fortunate for himself, J. B. Dunlop, the inventor, in his application of the pneumatic principle applied, in any road which the Dunlop patent hold out until the Diesel detachable cover and rim made the position impossible.

#### Bored Troubles Due to Stomach.

Intestinal troubles are very frequent in the tropics and are often the cause of much suffering. The stomach is the seat of many of the most important functions of the body, and the protection of the stomach often receives the least attention. It is a fact that the stomach is a very delicate organ, and it is not to be taken for granted that it will stand up to the heat and humidity of the tropics. It is therefore, both to the health and to the comfort of the motorist, that it is well to take some steps to protect the stomach. This can be done by eating a light diet, and by avoiding the use of alcohol and other stimulants. It is also well to take some steps to protect the stomach from the heat of the sun. This can be done by wearing a light-colored shirt, and by avoiding the use of a hat. It is also well to take some steps to protect the stomach from the heat of the car. This can be done by opening the windows, and by avoiding the use of a closed car.

stated that an air seal is formed. Nothing is mentioned of the need— which I think is essential— of an empty space substance, such as soft soap, when inserted between rubber and rim to enable the air to be sealed in.

#### Standard's Discovery.

In the ordinary way an air seal between rubber and steel cannot be effected and maintained by internal air pressure. The Florens tyre behaved similarly, but the cover was furnished with a tongue of soft rubber attached to the side edge of the cover, so that when the cover was placed in the rim the flap reached across the groove between the two edges of the cover. This was found to be a very simple and effective method of obtaining an air seal until a man named Standard discovered that by smearing soft soap on the free edge of the cover the internal pressure created by the air-pump was maintained. Nothing of the kind, I expect, will have to be done in the new tyre, and as well as the air will not remain in the tyre the mechanical resistance of the patent is somewhat dubious.

#### An Automatic Brake.

Another new device described in an different lines, but so far as I can see, is little more than a safeguard against a possibility of a somewhat remote contingency. It is a motor which is connected to the steering gear, and which will come into operation if the driver whips the steering wheel round. Apparently it is some variant of the automatic brake principle, operated in this instance by pressure obtained from the induction of steam from the boiler, and which will operate on the front and rear wheels. It is a very simple and effective device, and it is well to take some steps to protect the stomach from the heat of the sun. This can be done by wearing a light-colored shirt, and by avoiding the use of a hat. It is also well to take some steps to protect the stomach from the heat of the car. This can be done by opening the windows, and by avoiding the use of a closed car.

#### Advantage Claimed.

The advantages claimed for it appear to be an automatic safety

device in case of any mishap or physical failure on the part of the driver. Also it is a safeguard against a possibility of a somewhat remote contingency. It is a motor which is connected to the steering gear, and which will come into operation if the driver whips the steering wheel round. Apparently it is some variant of the automatic brake principle, operated in this instance by pressure obtained from the induction of steam from the boiler, and which will operate on the front and rear wheels. It is a very simple and effective device, and it is well to take some steps to protect the stomach from the heat of the sun. This can be done by wearing a light-colored shirt, and by avoiding the use of a hat. It is also well to take some steps to protect the stomach from the heat of the car. This can be done by opening the windows, and by avoiding the use of a closed car.

#### Standardized Controls.

The motor cycle manufacturers have now agreed upon a uniform system of control both with levers and hand grips. This has been effected through the standardization of their controls, which has now issued diagrams and recommendations intended to be followed by all makers. Whether all makers will follow the lead set remains to be seen, and much depends upon the attitude of the manufacturer himself, who often supplies the controls as well. As regards the handgrip controls, where those are of the lever type the question is advanced by the use of the lever. Similarly the hand grip on the right is recommended by pulling them back. Excessive hand clutch on the left and front brake on the right are the usual arrangements. The question of the use of the lever is recommended and a two-speed gear is recommended on the right-hand side of the tank or on the gear position is to be at the rear of the tank.

#### Those twist grips for ignition.

Those twist grips for ignition and those twist grips for ignition and those twist grips for ignition. It is well to take some steps to protect the stomach from the heat of the sun. This can be done by wearing a light-colored shirt, and by avoiding the use of a hat. It is also well to take some steps to protect the stomach from the heat of the car. This can be done by opening the windows, and by avoiding the use of a closed car.

upon the very fullest inquiries were made both at home and overseas. It is hoped that these standardized controls will be generally adopted, and that they will be adopted for all types of motor cycle as soon as it is convenient for makers to make any change which may be needed.

#### Three or Four Speeds.

The old question of two speeds or three has long been settled in favour of the greater number, but a further increase does not seem likely to become general in the meantime. There are, of course, but they are mainly of the sporting and costly type, whereas it can be argued that it is precisely on the lower-powered motors that more speed is necessary. With a big engine there is a greater degree of flexibility, but the smaller engine cannot hold its top gear on a hill or accelerate so high gear to the same way. The middle gear, however, is often for lower than the conditions demand, and hence the claim of a moderate increase. Such a third gear is desirable in town, where a gear of low acceleration, and which would make it possible on either second or top with a three-speed box.

#### Then, it may be argued that a four-speed.

Then, it may be argued that a four-speed is necessary on a heavy on a hill or accelerate so high gear to the same way. The middle gear, however, is often for lower than the conditions demand, and hence the claim of a moderate increase. Such a third gear is desirable in town, where a gear of low acceleration, and which would make it possible on either second or top with a three-speed box.

# DODGE BROTHERS

## NEW SIX MOTOR CARS

### Stylish Beauty with Proved Reliability

Attractive beauty and smart style distinguish Dodge Brothers New Motor Cars which are world-famous for their proved reliability. Skillful design has achieved at once compactness, length, the appearance of lightness with ample clearance, aggressive lightness and genuine comfort. The bodies finished in pastel lacquer colors, with pure, unbroken lines, and low rectangular windows, create a convincing picture of exterior modernity. Interior beauty speaks for itself in the splendid upholstery and fittings. A handsome car—with greatly increased economy and proved reliability in every detail.

S. Fisher & Simmons (E.A.) Ltd., Victoria Street, NAIROBI.

W. SPRINGETT & Co., 21, RICKETTS STREET, NAIROBI.  
KASSAM EBRAHIM & Co., 10, CROFTON-BAILEY PLACE, NAIROBI.  
HOWLAND WESTON KASSAM & Co., 10, CROFTON-BAILEY PLACE, NAIROBI.

# WEED

In mud, sand or slippery clay. Weed Tyre Chains grip and hold. They provide safe, sure traction. Use them on your car or truck. Buy them now. Every man of this home is recommended. Buy them now. Fuel is economical—safety assured. Look for the name "Weed" on every hook.

# WEED TYRE CHAINS

# GRASS HOOK

With 44 Hooks in Hand

Sh. 5/- each

The double-edged blade is set at correct angle for easy manual or foot work. Forward and backward strokes.

Sh. 5/- each.

Every one who has to clear any should have one of these.

# W.W. INGRAM & Co.

## THE FLOOR HOUSE

NAIROBI.

# RAM CONTAINERS

## WITH LIDS

4 lb. Size for CREAM, Etc.

per doz. Sh. 8/-

per doz. Sh. 10/-

per gross. Sh. 100/-

STANDARD STATIONERY STORE, NAIROBI.

# Sale of Light Lorries

We have for disposal a few 1-Ton and 1½-ton Lorries which we are replacing with heavier vehicles. Purchasers can take their choice of any of our light lorries which have been well looked after, are all in perfect running order and are only being sold because we find heavier vehicles more profitable.

Kenya Grocery Co. Ltd., Florissia Street, NAIROBI. P.O. Box 422

# from the lightest motorcycle to the heaviest truck



Right through the list of motor vehicles, there is a grade of Mobiltol specially suited to every one. Light-weight motorcycles, racing cars; the heavy-duty trucks and tractors—each is served equally well by its correct grade of—

# Mobiltol

"Make the Chart your Guide."

VACUUM OIL COMPANY OF SOUTH AFRICA LIMITED  
Sole Distributors in Kenya, Uganda, Tanganyika and East Africa, THE AFRICAN MERCANTILE COMPANY, LTD.

# B. Florens.

FRENCH HAIR DRESSER.

PERMANENT and TINTING SPECIALIST.  
Depot Insecto rapid at Oriental House.

Messico - Charpente - Massage.

MODERATE CHARGES.

Phone 281.  
East Street, Government Road, opposite Market Day.

# Announcement.

HARWOOD'S GALVANIZING & ENGINEERING Co. Phone 569

# Reliance Transport Co., Ltd.

Phone 527. P.O. Box 423

# Best Manila Cigars

Kenya Grocery Co. Ltd., Florissia Street, NAIROBI. P.O. Box 422

# INSURE

YOUR MOTOR CARS AND MOTOR CYCLES

M. D. KAMPF, Old Agent.

P. Stewart, C.A.S. S.E.D., PAINTER and DECORATOR, Hardings Street, P.O. Box 228, NAIROBI.

Wholesale Provision Merchants.

ACTIVITIES OF NAIROBI ASSOCIATION.

Empire into the Memorial Hall

THE TRUST DEED

The monthly meeting of the Standing Committee of the Nairobi Association was held in the Municipal Chamber on Friday the 23rd inst. Mr. T. A. Wood took the chair.

The question of the Memorial Hall was again discussed at length following the receipt of replies to questions addressed by the Secretary of the Colonial Office.

Mr. C. G. Galbraith, Secretary of the Nairobi Water Supply, was again discussed and it was decided to submit certain questions prepared by Mr. Carr to the Town Clerk.

Following discussion it was decided to write to the Commissioner of Lands asking what town plots were available and when it was intended to proceed with the sale.

On the motion of Mr. Bergman it was decided to ask members of the Legislative Council to ask Government what steps were being taken relative to the publication of an Auditors report.

Following the receipt of a letter from the subject of the Institute of Messrs. A. & B. Sub-committee, the matter was discussed in a special afternoon session, including a special charge, were discussed.

Memorial Hall. The following questions were recently submitted to Mr. C. G. Galbraith, Secretary to the Management Committee of the Memorial Hall.

(1) Who vested the Colonial Plot and including in a trust and in whom is the trust responsible?

(2) Who are the trustees, and how do they act in the terms of the trust deed?

to which act on the terms of the trust deed and on what terms and mortgages by whom authorized?

(3) What is the present financial position of the public property? (4) What has been the Annual Income and expenditure in connection with this property since the buildings were erected?

(5) What is the present financial position of the public property? (6) What has been the Annual Income and expenditure in connection with this property since the buildings were erected?

(7) Who are the present tenants, what floor space is held by each and what are their respective rentals?

(8) Do you consider the terms of the trust have been fully complied with or have there been any authorized deviations?

(9) What powers exist to enable the present administration of the trust to be altered?

The answers received were: The Acting Commissioner of Lands and Colonies in a letter of 26-9-26; I regret that I am unable to transmit to you the Trust Deed in respect of the Colonial Plot and Memorial Hall building.

It is detailed if a Trust Deed is in existence as the Mortgage Indenture was cancelled in 1924 by the Trustees on account of non-payment by the mortgagor.

(10) The Trustees are the B. A. (Inc.), Lord Dalmeida and Mr. T. A. Wood. As far as I am concerned, some time prior to 1912 Government made a grant of the plot of land to the Colonial Association of British East Africa.

This is confirmed in part by a minute of the Building and Finance Committee, held on Friday October 21st, 1912 (7) when Capt. Suberman was authorized to sign an indemnity on behalf of the committee authorizing the Standard Bank of South Africa to bank over this 2,200 sq. ft. and 18,000 sq. ft. in the books of the Bank to the credit of the Colonial Association and Colonial Convention House.

The first mortgage £3,000 with Mr. Allen Bates at 8 per cent. I do not recall this mortgage. The second mortgage, £2,000 with Mr. W. C. Shapley, Authority for this mortgage was given at a meeting of the Management Committee of the Colonial Plot on October 11th, 1922. It is raised at 8 per cent. It is possible but not according to the deed.

At a meeting of the 1926-27 session on November 26th, 1926 it was announced that the mortgage was arranged of £2,000 per cent. During 1927-28 £1,000 was paid off leaving a total outstanding of £1,000.

There is a £2,000 balance in the Bank of East Africa, but during the year the mortgage £1,000 was paid off leaving a total outstanding of £1,000.

The late Secretary Mr. Dunlop died in November 1925. It was appointed in January 1926. The mortgage was arranged by Dunlop and Co. dated 21-12-26 with balance at Shs. 25,200.00, with balance of expenditure in excess of income of Shs. 2,500.00, but during the year the mortgage £1,000 was paid off leaving a total outstanding of £1,000.

At the meeting of the 1926-27 session on November 26th, 1926 it was announced that the mortgage was arranged of £2,000 per cent. During 1927-28 £1,000 was paid off leaving a total outstanding of £1,000.

At the meeting of the 1926-27 session on November 26th, 1926 it was announced that the mortgage was arranged of £2,000 per cent. During 1927-28 £1,000 was paid off leaving a total outstanding of £1,000.

At the meeting of the 1926-27 session on November 26th, 1926 it was announced that the mortgage was arranged of £2,000 per cent. During 1927-28 £1,000 was paid off leaving a total outstanding of £1,000.

At the meeting of the 1926-27 session on November 26th, 1926 it was announced that the mortgage was arranged of £2,000 per cent. During 1927-28 £1,000 was paid off leaving a total outstanding of £1,000.

At the meeting of the 1926-27 session on November 26th, 1926 it was announced that the mortgage was arranged of £2,000 per cent. During 1927-28 £1,000 was paid off leaving a total outstanding of £1,000.

CROP PROSPECTS IN THE SETTLED AREAS.

(Continued from page 1.)

Grain: Good rains continue to be reported and have been beneficial on Maize. Maize crops are generally being sown in a good yield at settlement. The prospects for the coming season are bright. Owing to the low price of the seed, the planting season is well advanced.

Heavy rains fall during the week ending 23rd inst. and the crops are being held back by too much rain. The planting season is well advanced.

Prospects: On the whole the prospects for the coming season are bright. Owing to the low price of the seed, the planting season is well advanced.

On the whole the prospects for the coming season are bright. Owing to the low price of the seed, the planting season is well advanced.

On the whole the prospects for the coming season are bright. Owing to the low price of the seed, the planting season is well advanced.

On the whole the prospects for the coming season are bright. Owing to the low price of the seed, the planting season is well advanced.

On the whole the prospects for the coming season are bright. Owing to the low price of the seed, the planting season is well advanced.

On the whole the prospects for the coming season are bright. Owing to the low price of the seed, the planting season is well advanced.

On the whole the prospects for the coming season are bright. Owing to the low price of the seed, the planting season is well advanced.

On the whole the prospects for the coming season are bright. Owing to the low price of the seed, the planting season is well advanced.

On the whole the prospects for the coming season are bright. Owing to the low price of the seed, the planting season is well advanced.

On the whole the prospects for the coming season are bright. Owing to the low price of the seed, the planting season is well advanced.

On the whole the prospects for the coming season are bright. Owing to the low price of the seed, the planting season is well advanced.

On the whole the prospects for the coming season are bright. Owing to the low price of the seed, the planting season is well advanced.

On the whole the prospects for the coming season are bright. Owing to the low price of the seed, the planting season is well advanced.

On the whole the prospects for the coming season are bright. Owing to the low price of the seed, the planting season is well advanced.



HOTEL AVENUE NAIROBI. GRAND RACE BALL SATURDAY, 5th October, at 8 p.m. BLUE BLOWERS' BAND. TICKETS—Double, Shs. 15/-; Single 10/-

Mrs. E. M. PAINE, L.R.A.M., A.R.C.M. SINGING and PIANOFORTE LESSONS. Capital Chambers, next Hotel Avenue.

B. E. A. SAW MILLS. Telephone No. 93. Telegrams—"Bemas," Nairobi.

Camphor, Podo, Mweri and Muna. Flooring, Ceiling and Mouldings.

NOTICE. NAIROBI WATER SUPPLY. The attention of the public is drawn to the fact that the above supply is liable to contamination and that the consumption of unboiled water may be dangerous.

Take No Risks Drink Kenya Beer. Kenya & Uganda Railways & Harbours NOTICE.

KITITO LIMITED. (In Voluntary Liquidation) Pursuant to section 211 of the Companies Ordinance 1921, notice is hereby given that a Meeting of the Members of Kitito Limited will be held at the Office of Messrs. Dalgety and Company Limited, Nairobi, on Monday, 5th October, 1926, at 10 a.m., for the purpose of receiving the Liquidator's accounts showing how the winding up has been conducted and the property of the Company disposed of and for hearing any explanations in connection therewith.

OUR Snapshot Competition WEEKLY PRIZES: 1st Prize, Shs. 15/-; Extra Prize, Shs. 10/- (if warranted). Shs. 5/- for every Picture Published.

Every Clock and Watch SOLD BEFORE OCT 15 IS KEPT IN REPAIR FOR 30 DAYS. REFUSED ACCEPTED. D. V. L. & B. Government Road, NAIROBI.

A Good "Tip"! Crawford's LIQUEUR SCOTCH WHISKY. A. & A. CRAWFORD, LEITH - SCOTLAND.

THE TROCADERO BAR and RESTAURANT. Proprietor—W. M. GODFREY. Manager—J. H. ROGERS. GRILLS—ALL MEALS—REFRESHMENTS—TEAS. UNDER ENTIRELY NEW MANAGEMENT. Hours 8 a.m. --- Till 11 p.m.

YOU CAN MATCH THE VALUE. TOURER. On Oldsmobile offers complete four-car equipment, including four velocity hydraulic shock absorbers, radiator shutters, and bumpers front and rear. £320. Come in I learn all the facts about this new Oldsmobile. The better you know it, the more you will be that you can't match this value. MOTOR MART & EXCHANGE LTD. NAIROBI. OLDSMOBILE PRODUCT OF GENERAL MOTORS

MARTIN'S BILLS. APOL & STEEL. Specialties in all kinds of bills, complaints, inventories, etc. Every bill should be kept in the house. "Don't change the book."

MVILL TIMBER. Specialties in all kinds of timber, complaints, inventories, etc. Every bill should be kept in the house. "Don't change the book."

UGANDA FRUITS. R. B. SIRDAW. Specialties in all kinds of fruits, complaints, inventories, etc. Every bill should be kept in the house. "Don't change the book."

THE VICTORIA NYAZA SUGAR COMPANY'S. Specialties in all kinds of sugar, complaints, inventories, etc. Every bill should be kept in the house. "Don't change the book."





LESSONS OF THE NGONG STOCK STATION.

Work of Value to the Whole Colony.

A CLEAN FARM IN TWO YEARS.

Improving Foundation of the Cattle Industry.

Third and last article on the Ngong Stock experimental station...

Another lesson is that the work at Ngong, though apparently directed to native advancement...

SHEEP FOR THE RESERVES.

Government Training Centre...

Chinese Pracy.

WORLDWIDE SHIPPER SCAPES

APPOINTMENT OF BRITISH REPRESENTATIVES

International Bank

Various Victims

As Oads

Various Causes

Various Causes

Various Causes

Various Causes

Various Causes

Various Causes

Various Causes

Various Causes

Various Causes

Various Causes

LAND DISARMAMENT DISCUSSIONS.

British Proposals at Geneva Withdrawn.

DOOR STILL OPEN

THROUGH RUSSIA'S ARMY.

THROUGH RUSSIA'S ARMY.

THROUGH RUSSIA'S ARMY.

THROUGH RUSSIA'S ARMY.

THROUGH RUSSIA'S ARMY.

THROUGH RUSSIA'S ARMY.

THROUGH RUSSIA'S ARMY.

THROUGH RUSSIA'S ARMY.

THROUGH RUSSIA'S ARMY.

THROUGH RUSSIA'S ARMY.

THROUGH RUSSIA'S ARMY.

THROUGH RUSSIA'S ARMY.

THROUGH RUSSIA'S ARMY.

THROUGH RUSSIA'S ARMY.

THROUGH RUSSIA'S ARMY.

THROUGH RUSSIA'S ARMY.

THROUGH RUSSIA'S ARMY.

THROUGH RUSSIA'S ARMY.

THROUGH RUSSIA'S ARMY.

THROUGH RUSSIA'S ARMY.

THROUGH RUSSIA'S ARMY.

NOMINATED CARGO AT THE PORT.

Difficulties of Authorities and Consignees.

THREATS OF CONFESSION

STANDARD CONFESSION.

STANDARD CONFESSION.

STANDARD CONFESSION.

STANDARD CONFESSION.

STANDARD CONFESSION.

STANDARD CONFESSION.

STANDARD CONFESSION.

STANDARD CONFESSION.

STANDARD CONFESSION.

STANDARD CONFESSION.

STANDARD CONFESSION.

STANDARD CONFESSION.

STANDARD CONFESSION.

STANDARD CONFESSION.

STANDARD CONFESSION.

STANDARD CONFESSION.

STANDARD CONFESSION.

STANDARD CONFESSION.

STANDARD CONFESSION.

STANDARD CONFESSION.

STANDARD CONFESSION.

THE LIMURU FLOWER SHOW.

Successful Venture by the Society.

AN ATTRACTIVE DISPLAY

AN ATTRACTIVE DISPLAY

AN ATTRACTIVE DISPLAY

AN ATTRACTIVE DISPLAY

AN ATTRACTIVE DISPLAY

AN ATTRACTIVE DISPLAY

AN ATTRACTIVE DISPLAY

AN ATTRACTIVE DISPLAY

AN ATTRACTIVE DISPLAY

AN ATTRACTIVE DISPLAY

AN ATTRACTIVE DISPLAY

AN ATTRACTIVE DISPLAY

AN ATTRACTIVE DISPLAY

AN ATTRACTIVE DISPLAY

AN ATTRACTIVE DISPLAY

AN ATTRACTIVE DISPLAY

AN ATTRACTIVE DISPLAY

AN ATTRACTIVE DISPLAY

AN ATTRACTIVE DISPLAY

AN ATTRACTIVE DISPLAY

AN ATTRACTIVE DISPLAY

AN ATTRACTIVE DISPLAY

Entertainments.

THEATRE ROYAL.

THEATRE ROYAL.

THEATRE ROYAL.

THEATRE ROYAL.

THEATRE ROYAL.

THEATRE ROYAL.

THEATRE ROYAL.

THEATRE ROYAL.

THEATRE ROYAL.

THEATRE ROYAL.

THEATRE ROYAL.

THEATRE ROYAL.

THEATRE ROYAL.

THEATRE ROYAL.

THEATRE ROYAL.

THEATRE ROYAL.

THEATRE ROYAL.

THEATRE ROYAL.

THEATRE ROYAL.

THEATRE ROYAL.

THEATRE ROYAL.

THEATRE ROYAL.

THEATRE ROYAL.

LYRIC HALL

TO-NIGHT at 8.45 p.m. THE VORTEX

Adapted from the famous play by Noel Coward.

Featuring Whittie Kerahar, Frances Debbé & IVOR NOVELLO

SEA SCAMP! featuring BIG BOY

Showing Wednesday, 25th Sept. "A MILLION FOR LOVE"

featuring Red Hovers and Josephine Linn

A New Smart Low Cut Evening SHOE.

Blonde Satin, Black Satin, and Black Brocade

Lynette bar. Shs. 37/50

A New Two-tone Bar Shoe—"Sonora".

Dark beige lace with Nigger glue ramp and quarter inset.

Shs. 32/50

ALL GOODS LESS 5 per cent. for cash.

Eadies Footwear LIMITED.

NAKURU - NAIROBI - ELDORET

THEATRE ROYAL.

STARTING TO-DAY (Tuesday and Wednesday, September 23rd and 24th)

A Gay Modern Comedy, "TESSIE"

with MAY MCAVOY

LEE MORAN MYRTLE STEDMAN - BOBBIE AGNEW

The story of a garage mechanic who tries to be an auto salesman...

with starting routine! Tessa says—"If you're looking for sympathy, try the dictionary."

FATHS GAZETTE - EMPIRE NEWS. Prices. Shs. 3/- and 2/-

Advertisement for K. McIvor's Garage, featuring various car models and services.



# Best Unpacked Fresh Consignment of Ladies' Dresses.

ATTRACTIVE STYLES!  
EXCEPTIONALLY NEW DESIGNS!  
REDUCTION NUMBER ONLY—ON HAND!!  
and MAKE YOUR SELECTION BEFORE  
IT IS TOO LATE.

**Shamed Bros.**  
THE HOUSE OF DISTINCTION  
Phone BAZAAR, P.O. Box  
281 NAIROBI. 254

**LOCAL LIMERICKS.**  
(Watch for your District.)  
No. 21—MAJI MAZURI.  
Name from Maji Mazuri  
and to be quite in a hurry—  
a water  
chap had bought a  
as a site for a Brewery,  
conveyed everything. In the same way high  
and value for money in Crocoders, Frovians,  
spirits, Confectionery, etc., etc., are associated name.

**Junior & Dias**  
No. 34 1/2 Govt. Road, NAIROBI, Phone 528

# Our Picnic or Tennis Party.

Save Yourself Endless  
Trouble  
AND  
Give Your Friends a Treat  
USE  
Sailor Savouries  
we  
have a large Selection to  
Choose from  
Per 125 JAR

**S. ELLIOT & Co. Ltd.**  
Box 175 Phone 69

**ESSJAY, Limited.**  
COLUS HOUSE, GOVERNMENT ROAD,  
NAIROBI. Phone 377

**Financial & Property Agents.**  
Mortgages Specialised in.  
Town Properties Negotiated.  
Partnerships Arranged.  
Investments Advised on.  
HAVE SOUND INVESTMENTS FOR SUMS  
OF £100 UPWARDS. IN THIS RESPECT WE  
CAN DO BETTER FOR YOU THAN ANY  
OTHER FIRM.

J. SACOBS,  
Managing Director.

# Piles of Money Saved

you come early and secure some of the many  
amazingly Bargains now on offer at our  
**SALE**  
NOW IN FULL SWING.  
Come Early To Buy and Secure First Choice.  
THE REDUCTIONS are bigger than YOU'VE  
EVER SEEN.  
**Bon Marche**  
NAIROBI.

# UNION OF THE CHURCH IN SCOTLAND.

## Basis of Agreement and the Principles at Issue.

### GREAT OCTOBER SERVICE.

#### World Wide Broadcast of a Historic Assembly.

The Union of the Scottish Churches which will be constituted at a historic gathering in St. Giles on October 2, is the subject of a world-wide Thanksgiving Service on the night of 6, in the pulpit of the following service, and will be followed in a brief review.

The basis of the Union is explained in its broader aspects, the safeguarding of the spiritual and material independence of the Church without sacrifice of its loyalty to the Crown and the National responsibility.

The Act of Union will be signed in St. Giles in the presence of H.R.H. the Duke of York, representing His Majesty the King, and a joint meeting in Kenya of holding nearly the whole white population of Kenya will follow. Attended by representatives of eleven million Protestants. The Archbishop of Canterbury will be present.

#### REMARKABLE UNANIMITY.

(Signed by the Moderator by the Rev. B. O. McClelland)

The early conferences met in an ultra-conservative frame of mind. As one of the leaders has recorded: "We agreed from the very first that this Church is to be a broad national Church, history for a purpose." But progress was made when it was also agreed that things that are behind the Church should not be behind the Church, but in front of it.

The symbol of that recognition is the presence of the Lord High Commissioner who attends the Convention as the Royal Representative.

**The Constitution.**  
On the last of the Church of Scotland appointed Parliament and two agreed Acts were passed in 1921 an "Enabling Act," which gave the Church the power to enter into a union with any other Church, and to alter its constitution, and to alter its name, and to alter its jurisdiction, and to alter its discipline, and to alter its property, and to alter its constitution, and to alter its name, and to alter its jurisdiction, and to alter its discipline, and to alter its property.

The delay of negotiations, but made the problem more acute. The proposal of the plan to the Synod, through the Presbytery, revealed an increasing intimacy with delay, and a great unanimity in the desire to be "up and doing" on the part of the Church. It was not until the "Enabling Act" was passed that the Synod was able to give the necessary sanction to the proposed union. The delay of negotiations, but made the problem more acute. The proposal of the plan to the Synod, through the Presbytery, revealed an increasing intimacy with delay, and a great unanimity in the desire to be "up and doing" on the part of the Church. It was not until the "Enabling Act" was passed that the Synod was able to give the necessary sanction to the proposed union.

**Church Property**  
A second, and very important, question is that of Church property, and was passed in 1921. It is a matter of great importance, and one which has been the subject of much discussion in the Church. It is a matter of great importance, and one which has been the subject of much discussion in the Church.

headed over by the heretics, to the Church. As the cost might be a hardship on many very small parishes, the Church agreed to bear these shares. The "Enabling Act" (which was passed in 1921) gave the Church the power to enter into a union with any other Church, and to alter its constitution, and to alter its name, and to alter its jurisdiction, and to alter its discipline, and to alter its property.

**CORRESPONDENCE.**  
The editor does not accept responsibility for the views expressed by his correspondents. He will, however, accept responsibility for the accuracy of the statements made by his correspondents, and for the accuracy of the statements made by his correspondents.



**ERASMO'S**  
The Dainty SOAP  
Imprints an irresistible suggestion  
of all that is fresh, healthy, inspiring.  
Gives distinction to beauty.

**SAVE 5/- IN THE £**  
ORDER YOUR FURNITURE DIRECT FROM  
OUR FACTORY.  
EASY MONTHLY PAYMENTS.  
Special Terms for Civil Servants.  
**B. H. Myers & Co., Ltd.**  
THE CHEAPEST HOUSE IN NAIROBI.  
Phone 343 Govt. Road, P.O. Box 481.

**W. & A. Gilbey's  
London Dry  
GIN**

The foundation of a good British GIN — how it should be GILBEY'S — known and appreciated throughout the world. The signature on label guarantees purity and goodness and the finest LONDON GIN made. A BOTTLE'S giving many popular COCKTAIL RECIPES will be supplied to purchasers of Gilbey's Dry Gin. Stocked by all High-Class Hotels and Wine & Spirit Merchants.  
Representatives:  
General Agents, Ltd.,  
Goreau,  
NAIROBI.

**KRUPP**  
**SISAL MACHINES.**  
BRUSHING MACHINES. DUST COLLECTORS. BALING PRESSES.  
137 Corona Directors working in East Africa.  
Krupp's own engineer and mechanic in the country.  
SPARES STOCKED.  
Sole Agents—HANSING & Co. (E.A.) MOMBASA.  
Representatives—DENOVAN & DIEBIE, City House, Nairobi.

**WHY IS A QUININE-CURED INDIVIDUAL STILL INFECTIOUS?**  
Because the germ of malaria infection is still in the blood, and is called gametocyte germ in not removed by quinine, and consequently, merozoites can spread the disease.  
**PREVENT MALARIA** by using  
**Plasmochem Comp.**  
Bayer Malaria Locus  
Quality  
Obtainable through all Leading Chemists.

#### Basis of Agreement

These arrangements proved acceptable to the U. F. Church and in 1920 the various house groups, definite committees were appointed to negotiate a union. The details took three years, but remarkable unanimity was preserved. The final proposal, passed in May, 1922 by both Assemblies after reference to the people, consisted of the following: The "Enabling Act" is a Union Act passed by both Assemblies on the 26th of June 1922. The Constitution incorporated the proposals of 1907 and an Act of the U. F. Church in 1909. Liberty of conscience is guaranteed, and no one is obliged to accept in principle (involving a complete arrangement) and a final statement and Formula to be used in the future. All members of churches in which a majority had been in the past, are to be retained under the most elaborate safeguard.

#### Securing the Unity

The "Plan" goes into details which cannot be discussed here, concerning the arrangement of Church Funds, Finance, Assembly Committee, and such matters, etc. etc. Four points may be noted:

- (1) The Assembly Synods and Presbyteries all consist of lay members, and all hold office. In few churches is the position of the lay members so well secured.
- (2) The Lord High Commissioner is to be invited, but not as such, as a permanent member of the Convention.
- (3) Any congregation professing to remain in a party's constitution, but without altering the present constitution, may do so, but it is a simple declaration to that effect.
- (4) The Theological Faculties of the four Universities removed as the gift of the Church will pass from the towns and vestry persons to a Board representing both Anglican and such interests.

The three U. F. Church Colleges become part respectively of the Universities of Glasgow, Edinburgh and Aberdeen, their Professors to be appointed by the Church and confirmed by the University. The three U. F. Church Colleges become part respectively of the Universities of Glasgow, Edinburgh and Aberdeen, their Professors to be appointed by the Church and confirmed by the University.

The three U. F. Church Colleges become part respectively of the Universities of Glasgow, Edinburgh and Aberdeen, their Professors to be appointed by the Church and confirmed by the University. The three U. F. Church Colleges become part respectively of the Universities of Glasgow, Edinburgh and Aberdeen, their Professors to be appointed by the Church and confirmed by the University.

The three U. F. Church Colleges become part respectively of the Universities of Glasgow, Edinburgh and Aberdeen, their Professors to be appointed by the Church and confirmed by the University. The three U. F. Church Colleges become part respectively of the Universities of Glasgow, Edinburgh and Aberdeen, their Professors to be appointed by the Church and confirmed by the University.

# MATHER & PLATT LTD.

Manufacturers of—**ELECTRICAL MACHINERY; PUMPS FOR ALL PURPOSES; FIRE FIGHTING EQUIPMENT.**

TECHNICAL ASSISTANCE AND ESTIMATES GIVEN FREE.  
Sole Agents—  
Smith, Mackenzie & Co., Box 390, NAIROBI

### WHY BUILT TO BURN?

**FIRE-PROOF WALLBOARD FOR PARTITIONS AND CEILINGS.**

Measrs. Smith, Mackenzie & Co.,  
11, Market Street, NAIROBI.



MUTER & OSWALD

CATALOGUE SALE OF FURNITURE AND EFFECTS. Daily instructed, we shall sell by Public Auction, Without Reserve, unless stipulated, at our Sale-rooms, Mutos Building, Hardinge Street.

TO-DAY, 23rd September at 10 a.m. Single Bedstead in camphorwood, spring and our mattresses. Single Wooden Bedstead, spring mattress. Single Iron Bedsteads. Hanging Wardrobe, bevelled mirror. Drawers. Safes. Bath. Dressing Tables, bevelled mirrors. Porcelain Bath. Linen Cupboards. Writing Table. Drawers. Bookshelf. Monarch Table Model Gramophone and Records. Pictures. H.M.V. Portable Gramophone and Records. Occasional Tables. Chesterfield Stools, cretonne covered; on castors. Club Easy Chairs. Morris Chairs. Teak Chairs, cane seat and back. Oval Dining Table, turned legs. Suite of Six Dining Chairs. Play-ground. Three Persian Rugs (low reserve). Carpet, size 10 x 6. Two Durley Rugs. Carved Table. Two Club Easy Chairs, loose covers. Revolving Bookcase. "Ajax" Cycle, Gen's model. Reversible Rugs. Three Burner Oil Stove and Oven. Carved Table. Dinner Wagon in camphorwood, "Gold Medal" Camp Chair. Card Table. Writing Bureau, etc., etc.

MUTER & OSWALD Ltd., Auctioneers, etc., NAIROBI.

MUTER & OSWALD

SALE OF FIVE ACRE FREEHOLD NGONG ROAD PLOT.

On the instructions from the Executors in a deceased person's Estate, WE SHALL OFFER FOR SALE by PUBLIC AUCTION at our Sale-rooms, Mutos Building, Nairobi.

TO-DAY, SEPT. 23rd at 2-30 p.m. ALL THAT PIECE OF PARCEL OF FREEHOLD LAND, known as plot No. 1 (Upper Estate) containing FIVE ACRES or thereabouts, situate on the MAIN NGONG ROAD.

This plot is only about three miles from town, is an excellent building site, and lends itself to sub-division, having two road boundaries.

Further particulars may be obtained from—

MUTER & OSWALD Ltd., Auctioneers, NAIROBI.

MUTER & OSWALD

MISCELLANEOUS GOODS.

Daily instructed, we shall sell by Public Auction, without reserve, unless stipulated, at our Sale-rooms, Mutos Building, Hardinge Street, on

WEDNESDAY, SEPT. 25th at 10 a.m. "Four Oaks" Coffee Sprayer (low reserve). McKinnon Coffee Pulper. Corbett Meale Crusher. Stewart Handi-Worker. Mechanical Tools. Magic Lantern. Photographs. Machine. Leather Suitcase. Range of Glass. Clocks. Blue and White Dinner Service. Tea and Coffee Services. Kitchens Utensils. Curtains and Frods. 9.3 m Rifle and Ammunition, (res.). Ice Cream Freezer, Etc., Etc., Etc.

MUTER & OSWALD Ltd., Auctioneers, NAIROBI.

MUTER & OSWALD

TO LET

PARKLANDS: 2 New stone houses, all modern conveniences. £14 and £11 per month.

OFFICES: PRINCE'S HOUSE: Most up-to-date suites or single offices reasonable rentals. Lift. Rubber flooring: central position.

For particulars of the above and other properties apply to: MUTER & OSWALD Ltd., Auctioneers, NAIROBI.

POLYGON INK POWDER

Superior Writing and an Ideal Fountain Pen Ink. DARK BLUE. ONE TIN MAKES 40 QUINCES OF INK. WATERPROOF, ALCOHOLPROOF, WATERPROOF AND CORROSION-RESISTANT. Price 1/25 per tin. Six 1/25 per doz. tins. P.O. Box 380. NAIROBI. Phone 878

AUSTIN'S AUCTIONS.

SALE OF HIGH CLASS PROVISIONS, SHOP FIXTURES, FITTINGS AND SHOWCASES. instructed by Messrs. Fiddings

Austin & Co. will sell ENTIRELY WITHOUT RESERVE on the premises NAIROBI HOUSE, on

TUESDAY, SEPT 24th at 10 a.m. A Quantity of Good High Class Provisions consisting of Huntley and Palmers Biscuits. Heinz Tomato Convey, Pickles. Cadbury's Chocolates. Jams. Quakers Oats. Birds Custard Powder. Salad Oil. Writing Pads and numerous other articles.

10' Counter with shelves and Cash till. 2 Teak Front Glass Showcases. Large Metal Safe. Office Desk with 6 Drawers. 2 Movable Window Cases with Sliding Doors. Large Parities with Door, approx. 12 x 10'. 6 Sets Shelving. Window Stand in 4 parts. Electric Kettle. Stove. Hins. Sweet Bottles. Tables. Nearly New Avery Scales with weights.

Austin & Co. AUCTIONEERS, LAND & ESTATE AGENTS, NAIROBI.

In the matter of Criminal Cases 958 and 958A. 1929 Rex v. Chapman ok Hemic, Rex v. Chemusoi arap Kiptema.

HUGE STOCK SALE.

Mr. W. J. Beeston daily instructed by the District Commissioner, Eldama Ravine, will sell by PUBLIC AUCTION WITHOUT RESERVE at the BOMA.

ELDAMA RAVINE

Wednesday, Sept. 25th. 1929.

530 head of Masai & Kumasai Cattle Comprising

- 130 COWS, 55 HEIFERS, 26 BULLS, 279 BULLDOGS, 74 CALVES, also 250 SHEEP and GOATS. Sale to commence with Sheep and Goats at 10.45 a.m. SHARP.

Auctioneers Note. This is undoubtedly the finest mob of Native Cattle offered for Public Auction since the Sotik Sale in 1905 and out of the total number, 478 are Masai, branded A.M. and as they come from an highly endemic area on the Molo River they can be taken to be immune to E.C.F.

Arrangements have been made for refreshments at reasonable prices.

W. J. Beeston. AUCTIONEER, NJORO.

CREAMERY BUTTER

Purest and Best Stocked by ALL THE BEST GROCERS. KEPT BY IT AND SEE YOU GET IT.

NOW ON SALE Coffee Planting

IN Kenya Colony BY F. H. Sprott Price Shgs 10 Posted 1050.

A revision and completely revised work by the well-known Ken. Cultivator expert. This volume brings up-to-date the coffee which further explains and adds additional scientific research into coffee cultivation and preparation has brought to light.

STANDARD STATIONERY STORES, NAIROBI.

E. Hutchison & Co.

Favoured with instructions from several clients who shall sell by Public Auction, Without Reserve (unless Stated) at our Mart, Govt. Road, on

TUESDAY, SEPT 24th at 10 a.m. A VARIED SELECTION OF NEW AND SECOND-HAND FURNITURE AND EFFECTS.

Including the following: Single Teak Wardrobe with drawers and cupboards. Camphorwood Wardrobe of similar design. Single Hanging Warero. Double Hanging Wardrobe. Linen Cupboard. Oval Teak Dining Table with set of six dining chairs to match (R). Black Deck Sideboard. 2 Chests of Drawers. Indian Teak Dressing Chest with oblong top. Mirror. Indian Teak Dressing Chest with shaped mirror. Princess Dressing Chest. White Enamel Bookcase. Office Writing Table. Office Table with top. Imparted Oak Shaped Drawing Room Writing Table. Oval Dining Table with cabrole legs. Cheral Mirror. Black Writing Bureau. Two Morris Chairs. Cycle Hoop Lamp with generator. Folding Table. Dolls Fram. Two Native Work Baskets. Fitted Safari Bag. Folding Card Table 2 Club Easies. Mosaic Set. Trousers Press. Set of 6 Dining Chairs. Two Toilet Sets. Nankin Dinner Service. Settee covered cretonne loose covers. Revolving Bookcase. Single Bed with three spring. 6 New Buttoned Bedchamber Chairs. Camp Chair. 2 Large Kitchen Tables. 3 Bedroom Chairs. Two Morris Chairs. Cycle Hoop Lamp with generator. Oak Dresser. 3 piece Chesterfield Suite covered cretonne. Mokitile Torch. Dolls House. 3 Very Fine Persian Rugs. Two Morris Chairs. Cycle Hoop Lamp with generator. 2 Coloured Bedspreads. 2 Pairs Towels. 6 Pillow Cases. Six Huckaback Towels. Carpenters Vise (new). Axminster Carpet 8 x 12 (reserve). 2 Oil Paintings. Pair Pictures. E.P.N.S. Cake Stand. 6 Drawing Room Clocks. 4 E.P.N.S. Photo Frames. 2 Beer Tankards. 4 Ladies Hand Bags. Brush Set. 2 Solid Silver Ink Stands. Solid Silver Table Calendar. Condom Set in Case. Sigarette Case. Sigarette Case. Sigarette Case. Sigarette Case. Gramophone Records. 4 Pairs Solid Silver Vases, and many other items too numerous to detail.

E. HUTCHISON & CO. Auctioneers, Etc., NAIROBI.

Genuine Sale.

Astonishing Value Offered for a Fortnight Only.

- 20' Fug Silk ... 2/- per yard, 20' Ship Silk ... 2/-, Pair Vigh Crop ... 5/-, 90' Cap-de-Chin ... 1/6, 90' Floral Cap-de-Chin ... 8/6, 100' Holly and Indigo Cap-de-Chin ... 1/6. Also many other articles Below Cost Price. A VISIT WILL CONVINCIE YOU.

Lalchand Moolchand Bros P.O. Box 375. NAIROBI. Govt. Road.

In His Majesty's Supreme Court of Kenya at Nairobi.

IN BANKRUPTCY No. 40 of 1929. Re: David Squire, Farmer of Machakos (Debtor). Notice of Meeting of Creditors. First Meeting of Creditors and Public Examination.

Receiving Order made: 13th September, 1929. Date and Place of Meeting of Creditors: 9th October, 1929, 2-15 p.m. Official Receiver's Office, 104 Secretariat Buildings, Nairobi.

Date of Public Examination: 11th October, 1929, 10 a.m. Law Courts, Nairobi.

Note:—All debts due to the estate should be paid to me. W. M. KEATINGE, Official Receiver, P.O. Box No. 231, Nairobi.

Dated this 20th day of September, 1929.

Nakuru Municipal Board.

Tenders are invited for the supply of the following Plant to the NAKURU MUNICIPAL BOARD—

- No. 1.—Watering Carts with 400 Gals. each. No. 2.—Watering Carts approx. 300 gals. each. No. 3.—4 wheel motor carts with 14s. Ox Drawn. Tenders will be accepted as to the whole or a portion of the above.

Full particulars of the Board's requirements may be obtained on application to the Municipal Engineer. Tenders must be delivered in sealed envelopes at the Municipal Offices, Nakuru, on or before 12 noon on the Ninth day of October 1929, at which time and place they will be opened.

The Board reserve the right not to accept the lowest or any tender. T. W. GRAY, Town Clerk.

LAST WEEK OF OUR Great Bargain Sale

Exceptional Value Offered BUY NOW AND SAVE MONEY Japan Bazaar

J. H. GIDOMAL, NAIROBI. Govt. Road.

50 Cars to Select From 50

Godfrey's Car Mart

SADLER STREET USED CARS.

Nash Sedan, recent model small mileage. Smart, sound, dependable. Excellent condition. £215.

Cherwell Tourer, Mechanically sound and reliable. 665. Chevrolet Buick (Standard 6) Buick, really good proposition. Perfect mechanical condition. £175.

Dege Buick Body, In good running order, spacious body. £125. Fiat 508. A smart little car. Recently overhauled, economical and sound. £80.

INDIAN CHIEF, DOUGLASDAN OTHER MOTORCYCLES. GAR INSURANCE ARRANGED.

New and Second-hand Motor Cars of all makes of cars. NEW TYPES AT CLEARANCE PRICES. CARS FOR HIRE WITH DRIVER or DRIVE YOURSELF.

Phone 142 W. M. GODFREY, Sole Proprietor. Box 766

Yes Please

APPROXIMATELY 40 ACRES excellent COFFEE LAND most of which has been planted with Coffea arabica requiring stumping and cleaning. Ample present water, labour plentiful. Situate 11 miles from Nairobi and 2 miles from Kabete Station. This property offered cheap for cash and presents an excellent opportunity for a retired business man or farmer with spare capital.

For further particulars of the above and other valuable Farm and House property, apply—

BROWN & BARRETT, G.O. Box 17, G.B.R. Bldg., Nairobi. Phone 142



Representatives: City House, DENOVAN & DIEBEL NAIROBI

For Sale

APPROXIMATELY 40 ACRES excellent COFFEE LAND most of which has been planted with Coffea arabica requiring stumping and cleaning. Ample present water, labour plentiful. Situate 11 miles from Nairobi and 2 miles from Kabete Station. This property offered cheap for cash and presents an excellent opportunity for a retired business man or farmer with spare capital.

For further particulars of the above and other valuable Farm and House property, apply—

BROWN & BARRETT, G.O. Box 17, G.B.R. Bldg., Nairobi. Phone 142

Just Received

Big Consignment of Figured and Plain Voles in all latest shades Ladies Silk and Woollen Jumper Suits, Celanese Knickers, Petticoats, Night Dresses, etc., etc., etc. Trinity Style, in various colours. PRICES MODERATE.

Ladharam Stores, P.O. Box 516 (General Drapers) Nairobi.

Useful Books

- Mrs. Beeston's Cookery Book ... 3/6, Mrs. Beeston's All About Cookery ... 6/-, Black's Simple Cookery ... 4/-, Mackay's English-Swahili Dictionary ... 12/-, Swarth's Swahili Handbook ... 12/-, Swarth's Swahili Grammar ... 5/6, English-Swahili Vocabulary ... 2/6, Foulhain's Etiquettes for All ... 2/6, Foulhain's Napoleon's Book of Fate ... 2/6, Foulhain's Card Fortune Telling ... 2/6, Foulhain's Goss. Entertaining ... 2/6, Pitman's Shorthand Rapid Course ... 5/6, Spens' Work Book Receipts, 4 vols. ... 27/6, Molworts's Pocket Formulae ... 10/6, Cottage Building in Cob, Pise, Chalk and Clay Vocabulary ... 8/6, Every Man His Own Builder ... 17/6, Feeding of Crops and Stock ... 6/6, Practical Poultry Management ... 15/-, The Wrinkles Book ... 30/-, The Writings of ... 7/6, The Loretic System of Pruning ... 8/6, Agricultural Notebook ... 15/6, Chamber's Series Figure Mathematical Tables ... 7/6

STANDARD STATIONERY STORES, NAIROBI.



# Shaw & Hunter Ltd.

beg to announce that on

## October 1st 1929.

they are REMOVING to

CHAMBER OF COMMERCE BUILDING,  
HARDINGE STREET,  
next to J. W. Milligan & Co.

## CHARLES WARE.

TURF ACCOUNTANT.  
(Established 25 years) Tel. Adm. "Sportsworld."  
Box 179.

Colony Races, Newmarket, 16/10/29, 2 miles, 2 furlongs.  
16/1 Arctic Star, Honey Boy II, Clear Cash, West Winkler,  
20/1 Brown Jack, Your Call, Cross, Mile Hall, Cri du Diable,  
Mountain Lad, Old Palms, Palmy Royal II, Silver Spinn,  
25/1 upwards others.

Cambridge Races, Newmarket, 20/10/29, 1 mile, 1 furlong.  
16/1 Grand Parade, Bayonet 20/1 Engleberg, Ghent Train,  
12/1 Light II, Palmy Royal II, Sir Wheeler, Vinton, Masked  
Dandi, Polaris, Spinn, 20/1 Arctic Star, 20/1 Mountain Lad,  
Gent Train, Gang Warty, 20/1 Galley, Knight of the  
Ring, Le Sage, Wilsons Off, The March, Saltbury.  
East African Derby, 3/4 Myosotis, 4/1 Ace.  
CREDIT ACCOUNTS ON APPROVED REFERENCE ONLY.

NO REPLY DISTINCTLY MEANS NO BUSINESS.

Simply Announcing  
Stocks of  
**OILS.**



We Carry  
**Linseed Oil, Raw and Boiled  
Turpentine, Genuine and  
Substitute, Harvester  
Oils, Cattle Castor Oil,**  
etc.

But their Qualities  
and Prices are  
Worth Shouting  
about.

## J.H.S. TODD & CO. LTD.

(Nairobi)

## Maurice Rosenston

P.O. Box 441. Telegrams: Totellia.  
BOMA BUILDING, GOVERNMENT ROAD, NAIROBI.

Newbury Autumn Open (3 Miles 1 furlong). Run September 26th.  
Middle Park Stakes (4 furlongs). Run October 17th.  
Cambridge Races (1 Mile, 6 furlongs). Run October 30th.  
16/1 Bay Town, Grand Parade 20/1 Engleberg, Vinton,  
Spinn, Ghent Train, Dangle II, Masked Dandi, Polaris, Ash  
Sire, Six Whaler, 20/1 British Lion, 20/1 Callaghan, Sir  
Gards, Harford, Kings Cove Knight of the Ring, Le Sage,  
Puncherbury, Saltbury, The March, Totellia, 25/1 upwards  
others.  
Municipal Odds The Double (Cambridge and Cambridge).

# TROUT FISHING IS GOOD

in most parts of the country just now.

We can supply you with  
**ALL REQUISITE TACKLE AT VERY  
REASONABLE PRICES.**  
RELIABLE INFORMATION FREE OF CHARGE.

TAKE THAT SPOT OF  
LOCAL LEAVE  
NOW AND GO FISHING

BEFORE GOING CONSULT  
**MAY & Co., Ltd.**

The Sports House  
NAIROBI.

# THE SPORTS PAGE

## GIROUQ CUP TOURNEY. KENYA AMATEUR GOLF TITLE.

### Mombasa's Successful Visit to Nairobi.

### COMMERCIALS BEATER BY GOLF GOAL.

### Results of the Earlier Rounds of the Tourney.

### NAIROBI AND KYBURU WELL TO THE FORE

### Gibson and Egleton Out.

The Colonial athletes attendants on the Girocuq Cup, the instrumental factor perhaps, by its nature, for the first time in the history of the tournament it is open to any and every one of the most important competitors of the year, and invariably draws the crowd.

Recently found this tourney making its debut in Nairobi, and that fact that Mombasa's commercial and industrial interests are so much interested in the event, at least to the extent of the match. One named some of this note of rivalry from the attendance which was the best seen since the event was held in Nairobi. Mombasa had somewhat of a Nairobi touch about her, and was well represented by Messrs. W. L. G. and Young of the Y.M.C.A. in the match.

Despite a straight run, however there was considerable heat, and the glare of the shining sun added to the discomfort, and both players and spectators alike. There was a 15-minute interval in the opening exchanges until Bessie, accepting a water break, left the field, and the match was resumed. Bessie, after a 15-minute interval, returned to the field, and the match was resumed. Bessie, after a 15-minute interval, returned to the field, and the match was resumed.

Mombasa Press.  
Mombasa were doing the bulk of the pressing, and were the dominant force in the match. They were the dominant force in the match. They were the dominant force in the match.

Mombasa Press.  
Mombasa were doing the bulk of the pressing, and were the dominant force in the match. They were the dominant force in the match. They were the dominant force in the match.

Mombasa Press.  
Mombasa were doing the bulk of the pressing, and were the dominant force in the match. They were the dominant force in the match. They were the dominant force in the match.

STANDARD SPECIAL CORRESPONDENT.  
[Followed by another when Gladie Wright best Grant Hay (three and one).]

First Round.  
The following are the first round results:  
Gibson (Nairobi) best Roberts (Nairobi) 2 and 1.  
Harford (Nairobi) best K. E. Wright (Nairobi) 2 and 1.  
Spinn (Nairobi) best Ballour (Nairobi) 2 and 1.  
Hillyer (Nairobi) best Gibson (Nairobi) 2 and 1.  
Stratton (Nairobi) best Kettlewell (Nairobi) 2 and 1.  
East King (Nairobi) best Morgan (Nairobi) 2 and 1.  
Watson best McKay (Kisumu) 2 and 1.  
Gibson (Nairobi) best Stratton (Nairobi) 2 and 1.  
Hillyer (Nairobi) best Stratton (Nairobi) 2 and 1.  
Hillyer (Nairobi) best Stratton (Nairobi) 2 and 1.

In the draw stage the favorite for the closing stages was Watson (Nairobi) Gibson (Nairobi) Grant Hay (Nairobi) and Egleton (Nairobi). In the first round two of these were eliminated, while a third made his debut in the second stage.

The golf was perhaps the best witnessed in any tournament in the Colony. No fewer than five of the first round matches were taken to the last green, while two others went to the second round. In the second round, when Egleton was defeated by Watson, the match went to the 22nd hole, while a third made his debut in the second stage.

### Nairobi Golf Club.

### MATCH PLAY IN "WOODS" II.

The first round of the match play in the "Woods" II tournament took place over the weekend of the 14th and 15th inst.

### NAVAL ENTERTAINMENT COMMITTEE.

A meeting of the Naval Entertainment Committee has been held at the Club for Monday, October 1. The committee has been asked to consider the possibility of a match with the financial aid of the Government. The committee has been asked to consider the possibility of a match with the financial aid of the Government.

### Commercially made a fortnight off.

Commercially made a fortnight off. Commercially made a fortnight off. Commercially made a fortnight off.

Commercially made a fortnight off. Commercially made a fortnight off. Commercially made a fortnight off.

Commercially made a fortnight off. Commercially made a fortnight off. Commercially made a fortnight off.

Commercially made a fortnight off. Commercially made a fortnight off. Commercially made a fortnight off.

## "E. A. Standard" Special Cable Service.

## HOME FOOTBALL AFFAIRS.

### Four Undefeated Teams Remaining.

### RANGERS FALL IN LITLED.

Only four teams remain undefeated in senior football in Scotland and Ireland. No fewer than nine clubs surrendered their unbeaten record in the course of the past week. Oldham Athletic, Port Vale, and Scotland, United being points for the first time.

In some ways Saturday's games were full of interest. Both north and south of the border there were to be witnessed re-constructions of matters which stirred up the football world last season. In Scotland, the Glasgow Kings and Forthmont, the English footballers, except each other at Bolton. Again, there was the interest of the Grimsby and Middlesbrough fight of April last, when the pair met to decide the destination of the Football League Cup.

A feature of the past week's football was the heavy scoring, with 10 goals scored in the Grimsby and Middlesbrough fight, and 12 in the Grimsby and Middlesbrough fight. In the Grimsby and Middlesbrough fight, the Grimsby and Middlesbrough fight, the Grimsby and Middlesbrough fight.

It is somewhat curious to find the relegated Port Vale did obtain a clean sheet in the course of the Third Division, while Oldham Athletic, who were promoted in a very interesting manner, were defeated in the league where they failed to shine last season. The following are Saturday's results:

### ENGLISH LEAGUE.

Division I.  
Birmingham & Newcastle U. 1.  
Birmingham City 2, Bolton Wanderers 1.  
Hull City 1, Aston Villa 1.  
Barnsley 2, Manchester City 1.  
Grimsby & Middlesbrough 2, Huddersfield Town 1.  
Leicester City 1, Blackburn R. 1.  
Sheff. Wed. 1, Sheffield U. 1.  
West Ham 2, Derby County 2.

### "E. A. Standard" Special Cable Service.

### Rugby Football in England.

### RESULTS OF SATURDAY'S MATCHES.

STANDARD CORRESPONDENT.  
London, September 21.  
With September well up on its way Rugby is gradually regaining and even week field the programme of games increasing. On Saturday last there was a very general reception, though this weekend should see all the time in fall being with this.

On Saturday first the game was played in the form of a trial side tournament has been arranged in progress for the past season. This side the contest is not put up on the programme of the national generally until the last week of September. It is, however, a very interesting game in itself, and has been played in the form of a trial side tournament has been arranged in progress for the past season.

### SOOTHIER LEAGUE.

Division I.  
Albion 5, Merton 3.  
Collyer 2, Dulwich 1.  
Dunstable 2, Queen's Park 1.  
Gillingham 1, Crystal Palace 1.  
Hibernian 1, Clyde 1.  
Kilmarnock 1, Greenock 1.  
Motherwell 2, Ayr 1.  
Newcastle 2, Her 1.  
St. Johnstone 2, Hamilton Acc. 2.  
Wolves 1, Merton 1.

### SOOTHIER LEAGUE.

Division I.  
Albion 5, Merton 3.  
Collyer 2, Dulwich 1.  
Dunstable 2, Queen's Park 1.  
Gillingham 1, Crystal Palace 1.  
Hibernian 1, Clyde 1.  
Kilmarnock 1, Greenock 1.  
Motherwell 2, Ayr 1.  
Newcastle 2, Her 1.  
St. Johnstone 2, Hamilton Acc. 2.  
Wolves 1, Merton 1.

### SOOTHIER LEAGUE.

Division I.  
Albion 5, Merton 3.  
Collyer 2, Dulwich 1.  
Dunstable 2, Queen's Park 1.  
Gillingham 1, Crystal Palace 1.  
Hibernian 1, Clyde 1.  
Kilmarnock 1, Greenock 1.  
Motherwell 2, Ayr 1.  
Newcastle 2, Her 1.  
St. Johnstone 2, Hamilton Acc. 2.  
Wolves 1, Merton 1.

### SOOTHIER LEAGUE.

Division I.  
Albion 5, Merton 3.  
Collyer 2, Dulwich 1.  
Dunstable 2, Queen's Park 1.  
Gillingham 1, Crystal Palace 1.  
Hibernian 1, Clyde 1.  
Kilmarnock 1, Greenock 1.  
Motherwell 2, Ayr 1.  
Newcastle 2, Her 1.  
St. Johnstone 2, Hamilton Acc. 2.  
Wolves 1, Merton 1.

### SOOTHIER LEAGUE.

Division I.  
Albion 5, Merton 3.  
Collyer 2, Dulwich 1.  
Dunstable 2, Queen's Park 1.  
Gillingham 1, Crystal Palace 1.  
Hibernian 1, Clyde 1.  
Kilmarnock 1, Greenock 1.  
Motherwell 2, Ayr 1.  
Newcastle 2, Her 1.  
St. Johnstone 2, Hamilton Acc. 2.  
Wolves 1, Merton 1.



You cannot drop fleet-footed buck, however careless a shot you may be, unless you have a good rifle and ammunition. You no doubt reduce your odds and save a mistake to suppose that any cartridge will do for you.

## Use KYNOCH CARTRIDGES

BRITISH & BEST  
IMPERIAL CHEMICAL INDUSTRIES LTD.  
LONDON, S.W.9.

## A HOGG.

MACKINNON'S BUILDINGS, NAIROBI.  
Newbury Autumn Open, 2 miles, 1 furlong, 29/9/29—English horse.  
16/1 Arctic Star, Clear Cash; 20/1 Honey Boy II, Mile Hall, Brown Jack, Cross, Cri du Diable, Mountain Lad, Callaghan, 20/1 Mountain Lad, 20/1 Galley, Knight of the Ring, Le Sage, Wilsons Off, The March, Saltbury.  
East African Derby, 3/4 Myosotis, 4/1 Ace.  
Open 9 a.m. to 12 noon. Hare Days, 8.30 a.m. to 4 p.m.  
DOUBLE AND TRIPLE EVENTS.

## HOCKEY.

Hockey can come to stay. You, therefore, wait a week that is going to last. The Spalding "Autograph" will meet its requirement.

## CRAIG'S SPORTS HOUSE,

(Newly extended) 70, LEVY STREET, GOVERNMENT ROAD, P.O. Box 211, NAIROBI.



## THE ONLY HANDY WAY TO CARRY 50 CIGARETTES

In the office—at home—travelling—on motor—ing—the Keniasia "Flat Fifty" is a simplest, handiest way of carrying a useful number of cigarettes. Slips into pocket without bulging. Packs into tightest suitcase without crushing. Fits into the pocket of your car—and into your friends. Always carry cigarettes the handy and convenient way.

## GET A KENIASIA

"FLAT FIFTY" TO-DAY, and, of course, you can buy the same good Keniasia in tins and tins.



Drink Kenya Beer

Distinguished professor of physiology has recently stated. "BEER IS A SOOTHING BEVERAGE."

VERB. SAP.

Drink Kenya Beer

CO-OPERATION IN THE DAIRY INDUSTRY.

Pooling Arrangement by Colony's Creameries.

NAIROBI'S PRICE INFLUENCE.

Strange Collapse of Promising Native Co-operation.

Lumbwa Creamery has attained its majority. It stands to-day as a striking example of sound co-operation and good business management in Kenya's dairy industry.

After 21 years experience, Lumbwa Creamery pins its faith to co-operation. It is extending the principle to embrace the other creameries in the district.

To eliminate the "intense competition" among the creameries for the local market, the pooling of losses on butter would, say experts, below the fixed price, has been extended. By the new arrangements the monthly total proceeds of each of the three creameries are pooled and then allocated to each creamery in the ratio of its production over the period.

The Nairobi market, however, largely governs the general price elsewhere. The butter of farmers who are outside the pool is thrown on the Nairobi market and the creameries are "met with the most severe competition which can only be met by competitive prices so long as there is any large body of outside suppliers."

Lumbwa appeals to outside suppliers to join the co-operative movement. One of the most interesting disclosures relates to the collapse of the supplies from natives, who were paid on the same basis as European suppliers. After six months, enthusiasm waned, although 70 natives were drawing a total of over £250 a month. The real cause given as being the lack of technical supervision to the native which should have been forthcoming from Government. Appeals to Government by the Creamery are said to have received no support. Another reason was the departure on leave of the District Commissioner, whose personal interest would much to back up the work.

THE OUTSIDE SUPPLIER.

The month's annual general meeting of the Lumbwa Co-operative Society of B.E.A. Ltd., was held at the Bangalore Hotel and the District Commissioner, Mr. H. J. Currie, Chairman of the Board of Directors, presided and was representative and well attended. The balance sheet and accounts for the year ended 31st May 1929 were presented and passed. The Chairman reported that the business of the Society had prospered and after a long and interesting discussion a large number of members had been added to the Society. The Chairman stated that the Society was now in a position to be able to supply all the requirements of the district and to be able to supply all the requirements of the district and to be able to supply all the requirements of the district.

GUARANTEED THE LARGEST CIRCULATION OF ANY NEWSPAPER IN KENYA, UGANDA, TANGANYIKA AND ZANZIBAR.

DAILY EDITION.

14 PAGES

THE EAST

The East Standard



UGANDA ARGUS with which THE LEADER THE OLDEST ESTABLISHED NEWSPAPER PUBLISHED IN KENYA AND UGANDA.

NAIROBI, TUESDAY, SEPTEMBER 24, 1929.

AFRICAN PROFESSIONALS IN CRIME RAPID DEVELOPMENT OF NOMBASA WORKING HOURS IN THE MINES NOMBASA BEING TRAGEDY.

BRITAIN'S WORK ON THE LEAGUE OF NATIONS

Famous Confidence Trick Case Recalled. New Buildings and Roads Approving. Steps to be Taken For Reduction. Verdict of Suicide Returned.

Shown Determination to go Ahead

THE POSITION TO-DAY. GRANGING APPEARANCE OF THE ISLAND. AUTHORITY STATEMENT. NO REASON FOR APT.

FOREIGN SECRETARY'S REVIEW.

Police Courtiers to be Officially Registered. (STANDARD) CORRESPONDENT.

A Voice of Conviction on Parliament Questions.

The African professional criminal continues his evolution from the chaotic state of the indigenous law-breaker, says the annual report of the Kenya Police. A brief outline of some of the outstanding features of the year follows. It is not permissible at the present juncture to discuss the various crimes of the African criminal. For example, there is the notorious "Mama Mui" case. Here, under the current process of transformation is being carried out on the island. The writer described various cases of crime and the daily and night shifts at some length with some knowledge as a remunerative side hobby.

(WHARF) CORRESPONDENT. The enquiry into the death of Mr. H. H. Shanon, who was killed in his garden on Wednesday last, having been shot in the head, was heard yesterday. Evidence was given by the deceased's mother, to whom he was to have been married on the day of the tragic occurrence, by Mr. Reid, a friend of the deceased, and a native servant who discovered the body. The Magistrate returned a verdict to the effect that shooting had been the result of a pistol shot in his hand. No adequate reason had been put forward for the act, and the deceased's brain must have been unhinged by some temporary mental disturbance as a result of which he committed suicide.

On his return to London from attending the Assembly of the League of Nations at Geneva, Mr. Arthur Henderson, the British Foreign Secretary, gave a brief review of the work accomplished at the last session. He described the Tenth Assembly as a conspicuous milestone on the road towards the brotherhood of mankind.

He added that on all the paramount questions, the British delegates had spoken with a voice of conviction, and had shown Britain's intention to go ahead. The example of Britain in the Tenth Assembly was followed by 12 more signatures.

AN "ECONOMIC ARMISTICE" (The Standard)

By Mr. Arthur Henderson, Secretary of State for Foreign Affairs. With a view of conciliation, Now it is only by speech that we have shown our determination to go ahead.

The Optimal Clause. When the Prime Minister announced that the Government of the British Commonwealth had decided to sign the Optimal Clause before the end of the Assembly, his words made it plain that it was only by speech that we have shown our determination to go ahead.

(Continued on page 17)

MONTHS, Sept. 21. The whole subject of the expansion and development of the coast Green, near Sheffield, announced that as soon as High Street is reopened, steps will be taken to reduce the working hours in the mines.

(WHARF) CORRESPONDENT. The enquiry into the death of Mr. H. H. Shanon, who was killed in his garden on Wednesday last, having been shot in the head, was heard yesterday. Evidence was given by the deceased's mother, to whom he was to have been married on the day of the tragic occurrence, by Mr. Reid, a friend of the deceased, and a native servant who discovered the body. The Magistrate returned a verdict to the effect that shooting had been the result of a pistol shot in his hand.

THE REMEDY FIGURE DO NOT MEN MORE THAN ONE CONVICTION FOR 40 ABOVE FOUR OF MORE CONVICTIONS.

THEY ARE HAVING ON THE NATIVE POPULATION. A big proportion of the natives residing in the "country" portions of the island are squatters. They have simply been permitted to stay there on sufferance till, possibly, a more exacting thought to stay time when the steps of an expanding land, were demanding more room for improvement. Many of these squatters are being evicted from their old-time houses and are being sent to the new land for the cry for more land for holding will be greatly accentuated.

OFFICE MARKET. Messrs. Deary and Co. are in receipt of a cable from their head office in London, in which they give the following information: "Coffee 'A' Grade, highest price realised during past week £128 per unit; Average price realised during past week £110 per unit. Number of bags sold during past week 1,250. The market is dull."

ROAD MAKING PROBLEM. It is interesting to note, by the way, that Messrs. deary's problems are not confined to the Municipal Board. Indeed, for they may be the necessary for a local "road" project. There may be the necessary for a local "road" project. There may be the necessary for a local "road" project.

THE NATIVE POPULATION. It is interesting to note, by the way, that Messrs. deary's problems are not confined to the Municipal Board. Indeed, for they may be the necessary for a local "road" project. There may be the necessary for a local "road" project.

THE NATIVE POPULATION. It is interesting to note, by the way, that Messrs. deary's problems are not confined to the Municipal Board. Indeed, for they may be the necessary for a local "road" project. There may be the necessary for a local "road" project.

NEW CLOCKS AT WHITEWAYS

THE SEEMORE CRYSTAL TIMEPIECE. The Seemore Crystal Timepiece is a masterpiece of art and science. It is made of the finest materials and is guaranteed to last for ever. It is a true work of art and is a masterpiece of design.

NO. 702 DRESSING TABLE CLOCK. Fancy clock or bright colored body. Price, Shs. 7/50 each. Price, Shs. 7/50 each.

SMART ORIENTAL CLOCK No. 753. Exact to regulation. Dependable. Glass. Price, Shs. 6/50 each.

THE SEEMORE CRYSTAL TIMEPIECE. A block of Crystal glass, a very attractive ornament and a reliable timekeeper. Price, Shs. 6/50 each.

THE SEEMORE CRYSTAL TIMEPIECE. A block of Crystal glass, a very attractive ornament and a reliable timekeeper. Price, Shs. 6/50 each.

WHITEWAY LADWY & Co., Ltd. NAIROBI.

Values of High Prices. A great number of cases have been reported in the past few months. The prices of various commodities have risen sharply. This is due to a variety of factors, including increased demand and supply shortages.

Today's Features. The East Standard is pleased to announce today's features. These include a special report on the local economy and a detailed analysis of the current political situation.

THE SEEMORE CRYSTAL TIMEPIECE. A block of Crystal glass, a very attractive ornament and a reliable timekeeper. Price, Shs. 6/50 each.

### SUBTERRANEAN CLOVER

**WEALTH IN SHEEP.**  
City Man's Hobby Says.

**LESION TO PASTORALISTS**  
To deplore 45 acres, 24 lambs, 3 ewes, and 2 cows for more than 18 weeks on seven and a half acres of land may seem incredible to pastoralists, but this was done by Mr. J. C. Marshall, at Nairobi, where for the past five years he has successfully experimented with the cultivation of subterranean clover. He has 1,800 acres of land, and expects to have a flock of 2,000 breeding ewes, and to raise 2,000 lambs this year. Mr. Marshall says that the carrying capacity of the south-eastern country could be increased twofold with the aid of clover.—*The Adelaide News.*

**Best Quality South Australian Subterranean CLOVER SEED, 5/- per lb.**

Also:  
**FINEST SOUTH AFRICAN LUCERNE SEED, 1/75 per lb.**

**Dalgaty & Company Ltd.**

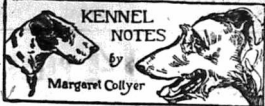

### KENNEL NOTES

by Margaret Culliver

*Miss Collier, Oxford, to whom all correspondence in connection with "Kennel Notes" should be addressed, is not responsible for accuracy of statements made by her which are in the main, based on information supplied by correspondents.*

Mr. Jackson of Adelaide writes to tell me that her Airedale dog was suffering from nose bleeding and she had seen the second letter. Almost certainly his dog's feet are the same kind of infection on his tongue.

I have thought a lot about this thing by the description of the nose bleeding. This was described as acute, not bloody mucus. Bleeding from both nostrils usually says that the parasite "Pentastoma Pastorelli" would account for it.

The only other thing that this disease could possibly be is Urticaria. Onset is in connection with copious and decayed teeth, it is the first thing that nose-bleeding could be accounted for.

I want Miss Jackson to read the following description of this disease and let me know if it is accurate and descriptive account of the dog's condition, when the last letter was received. "Induration and necrosis of the gums of the mouth in general seen in delicate, weak and anemic looking dogs and is associated with the presence of decayed teeth. It is seen, however, in a small proportion of cases where the teeth are perfectly sound and where the animal appears to be in fairly good health, especially when they are recovering from acute or sub-acute disease. Such as distemper, etc."

It is still a question whether it is infectious, but if not, it certainly affects a certain number of animals at a time.

Urticaria Stomatitis is also seen as a symptom in urticaria, inflammation, hemorrhagic gastro-enteritis, and in certain cases of poisoning, particularly mercurial. A simple case of urticaria without any other treatment or a weak urticaria condition, may become an acute case of Stomatitis.

Clinical Symptoms. This disease may appear anywhere on the mucous membrane of the mouth, but usually begins on the gums

### Cotton Price Goods

**IMPORTS RETURN FOR MONTH OF JUNE**

The following statement shows the quantities and values of various goods imported from Hongkong and London for the month of June 1924, as compiled by the Commissioner of Customs.

**Imports from Hongkong:**  
In 1,280 yards valued at Shgs. 1,275; from Italy, 2,097 yards valued at Shgs. 2,007; from Hongkong, 2,121 yards valued at Shgs. 2,121; from Japan, 2,000 yards valued at Shgs. 2,000; from India, 2,000 yards valued at Shgs. 2,000; from Belgium, 245 yards valued at Shgs. 245; from France, 5,175 yards valued at Shgs. 5,175; from Germany, 20,950 yards valued at Shgs. 20,950; from Italy, 7,800 yards valued at Shgs. 7,800; from the United States of America, 170 yards valued at Shgs. 170; from Holland, 18,654 yards valued at Shgs. 18,654; Total, 120,075 yards valued at Shgs. 120,075.

**Imports from London:**  
Printed, other articles. From Great Britain, 60,000 yards valued at Shgs. 6,000; from Belgium, 2,000 yards valued at Shgs. 2,000; from France, 10,000 yards valued at Shgs. 1,000; from Italy, 5,000 yards valued at Shgs. 5,000; from Japan, 192,110 yards valued at Shgs. 19,211; from the United States of America, 170 yards valued at Shgs. 170; from Holland, 18,654 yards valued at Shgs. 18,654; Total, 238,000 yards valued at Shgs. 23,800.



**DONALD FISHER'S "ye Monks" is the safe Scotch Whisky.**

It causes no headaches, no uncomfortable feeling the morning after.

*Try it for yourself.*

**Sole Proprietors: DONALD FISHER, LTD., EDINBURGH**

(Obtainable from all the LEADING STORES.)

**Theo. SCHOUTEN**

**LADIES & GENTLEMEN'S HAIRDRESSING**

**Permanent Waving a Speciality UNDER PERSONAL SUPERVISION.**

**All the Leading Tools, Requisites Stocked.**

**GOVERNMENT ROAD.**

Also at **MOMBASA and NAKURU.**

P.O. Box 834. Phone 848.

**JUST UNPACKED**

Fresh Stock of the Latest Dress Materials. PRINTED and PLAIN COLOURS. NICE STRIPPED MATERIAL FOR LADIES UNDERWEAR.

**VISIT NOW and GET YOUR PICK.**

**DAYARAM Bros.**

P.O. Box 199 (next to Electric House) Govt. Road, NAIROBI.

possible. All diseased and decayed teeth must be removed absolutely without delay, then checking the spread of the ulcersous process. Hence as well as diseased teeth, so seen as possible. While the mouth frequently will deodorize of Antiseptic rinses which would not be able to remove the parasite. The removal of the infected teeth, which are the principal source of infection, is the first step.

A highly recommended Antiseptic, highly recommended. It is a highly recommended Antiseptic, highly recommended. It is a highly recommended Antiseptic, highly recommended.

A favorable termination of this disease is only to be expected in young, strong, healthy animals which it has not become too far advanced. With proper treatment and favourable conditions, the disease often will subside, and after two weeks they are usually healed. But generally the fever keeps on increasing and the disease becomes septic in character. The description of the dead tissues, causing blood poisoning and collapse, followed by death.

Treatment. The dog must be fed liberally, but with easily digested food and as soft as

possible. All diseased and decayed teeth must be removed absolutely without delay, then checking the spread of the ulcersous process. Hence as well as diseased teeth, so seen as possible. While the mouth frequently will deodorize of Antiseptic rinses which would not be able to remove the parasite.

The removal of the infected teeth, which are the principal source of infection, is the first step. A highly recommended Antiseptic, highly recommended. It is a highly recommended Antiseptic, highly recommended.

A favorable termination of this disease is only to be expected in young, strong, healthy animals which it has not become too far advanced. With proper treatment and favourable conditions, the disease often will subside, and after two weeks they are usually healed.

Treatment. The dog must be fed liberally, but with easily digested food and as soft as

**THE BRADFORD MANUFACTURING CO., LTD.**

We have just received a large consignment of the following Single and Double width Cretonnes, 1/20, 2/2 and 3/2 per yard. Single and Double width 41 x 90, guaranteed fine from Milling and Weaving.

**Indulgences—Size 60 x 40—0/50 and 0/50 each.**  
**Pillow Cases—1/50, 2/2, 3/2, 4/2, and 5/2 each.**  
**Face Towels—4/0, 5/0, 6/0, 7/0, 8/0, and 9/0 each.**  
**Grey Flannel Trowsers—1/2 per pair.**  
**Blue D.B. Blouses—4/2 each.**  
**Heavy Quality Coloured Tennis Shirts—0/50 each.**  
See West Endon Street, 12/10, 15/1, 17/10, 18/10, 21/1 to 56/1. (GOVERNMENT ROAD.)  
**IMPERIAL CHAMBERS.**  
(Above Table Ltd.)

**Sh. 1' Only**

*For the Cheapest*

**One Sh. Articles**

**LOOK OUR WINDOW**

Govt. Road, **KALA SIDI** GENERAL MERCHANT DIRECT IMPORTER.

# HE PROS WHO SERVES BEST.

That is why the **FORD** is the Most Remarkable Car in the World, **IT SERVES BEST.**

**Service**

You can Depend upon Our Service. Our Mechanics are carefully Trained and work with Special **FORD** Equipment and Tools.

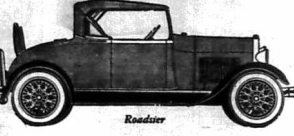

**Economical**

Our Flat rate charges and the use of genuine **FORD** Parts enables us to Service You Car Economically. "Our Motto" is Clean, Careful, Courteous Service.

PRICE **£26.**

Satisfied Clients Are Our Greatest Assets.

**Nairobi**

Tel. 317. 6th Avenue. Box No. 460.

**Maxwell Brady's**

QUALITY FIRST—AND ALWAYS

**Your Opportunity NOW**

**LAST WEEK OF SALE**

which Closes SATURDAY, 28th

THE GOING IS NOW GOOD. DON'T REGRET A CHANCE YOU WILL HAVE LOST BY WAITING.

**New Spring Show Opens** October 1st.

**THE OUTFITTING AND FOOTWEAR SPECIALISTS ELDORET**

P. O. Box 50. NAIROBI.

P. O. Box 107. ELDORET.

**TO LET:** 3 roomed cottage in Kenya House grounds, opposite Kenia Station. Rent \$5 per m.

**FOR SALE:** 3 roomed building on Victoria Road. **THORPE BROTHERS, 20, P.O. Box 132.**

**EASTLIGHT FLAT FILM FOOLSCAP SIZE.**

**STRONG MANILLA WITH PATENT METAL FASTENERS.** 12 each. Price 3/60 per set. **STANDARD STATIONERY STORE, NAIROBI.**

THE EAST AFRICAN STANDARD DAILY EDITION. ADVERTISEMENT RATES: ...

ADVERTISEMENTS: ... SUBSCRIPTION RATES: ...

FOR SALE.

THE charge for advertisements ...

ASSORTED Vines of latest ...

QUICK BUS Tour, excellent ...

PUBS: For Presents and ...

MUFFY Mason Turf, one ...

LANDSCAPES: Kippers and ...

NOTICE: Various and ...

ONE half or one third share ...

Two New Californian ...

VARIETY of presents ...

LOST.

THERE ARE NINE "LOCAL" FLOUR ...

"KENYA'S PRIDE"

Milled by: Kenya Grain Mills Limited, NAIROBI.

TO LET.

ATTRACTIVE modern home ...

OFFICES in modern ...

OFFICE rooms, from 1st ...

Two parlours in White ...

3 Roomed stone house ...

DOUBLE room, suitable ...

CONVENIENT Bishop ...

"KIBONDI" 1st Avenue ...

LADY receives paying ...

"THE Ombia," capable ...

WINDSOR House of ...

SITUATIONS WANTED.

ENGLISHMAN 30 single ...

ENGLISHMAN 30 single ...

ENGLISHMAN 30 single ...

WANTED position as ...

WANTED position as ...

TO LET OR FOR SALE.

6 Roomed stone house ...

MISCELLANEOUS.

THANKS: ...

LOST.

Farms, Plots & Houses for Sale

J. W. HILLIGAN & CO. LAND & ESTATE AGENTS.

TO LET: Nyanga Road, Opposite Golf Course, double ...

TO LET: Billed Road, Wood ...

TO LET: The Hill: Stone house ...

FOR SALE: Kilimasi 3.50 acres ...

FOR SALE: Kabete: Charming ...

FOR SALE: The Hill: We have ...

WE have for sale Houses in Kiambu ...

WE ARE AT YOUR SERVICE.

SITUATIONS VACANT.

THREE charge for advertisements ...

EXPERIENCED Miner with ...

EUROPEAN Junior Clerk for ...

REQUIRED for hotel baggage ...

WANTED immediately for Hotel ...

WANTED girl to look after child ...

WANTED.

H&J Bikes: Hire Press and ...

Cooper's Announcements.

TREES, TREES, TREES at ...

SPARE Parts: ...

SECOND hand motor: Dodge, ...

USED Cars: ...

"ON THIS DAY."

SEPTEMBER 24.

Summary granted to Whitefish ...

RONGAI 740 acres, beautiful ...

MARSAI: approximately 93 ...

CHILLI: 2,000 acres, 400 acres ...

FOR SALE: Garage: Situated on ...

TRANS-NZIA: Approximately ...

NAIROBI: Coffee Farm consisting ...

MOLO: We have a number of ...

WEST KENYA: We have a number ...

NATIONAL BANK OF INDIA LIMITED.

Bankers to the Colony and ...

Subscribed Capital: £4,000,000 ...

20, Bishopsgate, London, E.C.2.

Agents in the Colony and ...

TO LET OR FOR SALE.

THE Hill, one mile from town ...

LARGE STONE HOUSE.

AGENTS in New York and ...

FIRMS which may be deposited ...

RECHONG: The Hill is a ...

FOR INFORMATION ON THE NILE ROUTE ...

Motor Tours Ltd.

Booking Agents to: Sudan Government ...

DAYLIGHT SAVING OR NO DAYLIGHT SAVING. Start to-night & "SILVERLIGHT" your Home.

After 7 o'clock we all have to rely on artificial light ...

START TO-NIGHT & "SILVERLIGHT" your Home.

The Newest and Smartest Millinery.

Our New Stocks which have Just Arrived include the Latest CONNOR Creations.

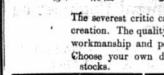

Waring's Ltd. Africa House, Government Road, NAIROBI.

To Coffee Planters

Pulper Drums re-covered. Breast Ribs cleaned and set up.

HARRT & BELL LTD. Established 1804.

Whiz TOP DRESSING

Whiz Products make your car look better, new better and last longer.

MAY & CO, LTD. HUSBANDRY GOLF CLUBS.

FOR INFORMATION ON THE NILE ROUTE TO BURFO.

Motor Tours Ltd. Booking Agents to: Sudan Government ...

Boy's Pullovers and Cardigans. CALL EARLY AND SECURE A GENUINE HARGREAVES Government Road, NAIROBI.





**"THE LENS"**  
P.O. Box 211 Phone, Building, Nairobi. Grams: "Fotopics"  
Nairobi.

The Premier House for All Optical and Photographic Goods.

**ZEISS**  
FIELD GLASSES, LENSES, MICROSCOPES, LEVELS, TRIANGULATORS, REFRACTOMETERS.  
The finest selection in East Africa of Spectacles, Photo-Nets, Lenses and Mountings fitted with the famous ZEISS PUNTAAL and UMBRAL LENSES (white or tinted). ZEISS-KOVON Cameras, Cinematography, Cameras and Projectors. All American and Cinematography Developing, Printing and Engraving by Horrocks & Evers. Repairs to all Cameras done in our Own Workshop. Expert Sight Testing by fully qualified Opticians. Call and have your eyes tested with the most up-to-date Sight-Testing Apparatus FREE OF CHARGE.

**PURITY**  
HOPS, MALT, YEAST and PURE SPRING WATER.  
(NOTHING else.)  
That's  
**McEWAN'S**  
OVERMAN AND COMPANY.  
MOMBASA.  
SOLE AGENTS.

**Kenya Loan & Discount Co. Ltd.,**  
P.O. Box 546, NAIROBI.  
OFFICE—1st Floor, Court Chambers.  
**FINANCIAL AGENTS.**  
Bills Discounted. — Short-period Loans Granted.  
Any realistic Asset negotiated for Cash.  
Call or Write. STRICTEST CONFIDENCE.  
ESTABLISHED 1921.

**Port Traffic.**

**ALL ROUND INCREASE FOR LAST YEAR**

A memorandum containing statistics in regard to the shipping, etc., at the Port of Mombasa for the first six months of this year, compared with similar figures for the corresponding period of 1928, has been issued by the Acting General Manager of the Kenya and Uganda Railway. It shows a percentage increase of 49.25. A decrease of 25.50 per cent. is shown at the Lighterage Quay and a decrease of 31.79 at the Cold Port. (Market handled 22,096 tons in 1929 compared with 207,700 tons in 1928, the increase being due to coal imports. Coal oil imports increased from 7,610 tons to 12,669 tons. 729 tons were transhipped at Shikanda; the increase of five tons of explosives was transhipped from 'Lighters at Fort Belia (Flora Point). The total imports at the Port of Mombasa were 501,437 tons in 1929, compared with 146,901 tons in 1928.

**Export Increase.**

Exports dealt with at the Deep-water Quay showed a percentage increase of 20.67, and at the Lighterage Quay a decrease of 1,820 tons. Mineral deals with 1,522 tons in 1928 and 2,351 tons in 1929. The Cold Port dealt with 9,181 tons in 1928, and with 4,057 tons in 1929. The total exports from the Port of Mombasa were 400,781 tons in 1929, and 190,442 tons in 1928.

**Shipping Figures**

The total number of vessels of over 400 tons N.T., which entered the Port of Mombasa in 1929 was 291 and in 1928 277. The number of vessels of over 400 tons N.T. berthed at the deepwater quay in 1929 was 71, and in 1928, 101. The percentage of vessels which came alongside during 1929 was 27.20 and in 1928, 36.46. The total net registered tonnage of vessels of over 400 tons N.T. which entered the Port of Mombasa was 918,719 tons in 1929, and 652,228 tons in 1928. The net registered tonnage of vessels of over 400 tons N.T. berthed at the deepwater quay was 325,272 tons in 1929 and 453,815 tons in 1928. The percentage of tonnage which came alongside during 1929 was 35.80, and in 1928, 55.90.

**EAST AFRICAN RECIPES.**

**"COOL SWEETS FOR HOT DAYS."**

(By a Kenya Housewife.)

**Pinapple Pan**  
Line a greased and floured tin (a round sandwich-pan will do) with short crust pastry. Cut out a round of white butter paper to fit over the pastry, and fill the hollow in the centre with rice. When the pastry is cooked, remove the rice and paper, and while the shell is cooling prepare the following mixture: Grate a medium sized pineapple, taking care to last none of the juice. Mix one and a half tablespoonful of sour cream to a smooth paste with two tablespoonful of cold water, and add to the pineapple and rice. Bring to the boil and add a teaspoonful of butter, a dessertspoonful of sugar, and the beaten yolks of two eggs. Place this filling in the pastry shell. Whisk the whites of the two eggs to a stiff froth, and spread over the filling. Bake the remainder in a puff oven for half an hour, sprinkle the whole with sugar, and decorate with almonds or cherries. Return to the oven for the egg white to harden. Serve cold.

**Pineapple Mound**  
Cut up one or two pineapples into small pieces, and to the juice add enough water to make a syrup. Heat the juice and add two tablespoonful of sour cream, (previously mixed to a smooth paste with a little cold water) and stir and cook until the mixture thickens before putting in the pieces of pineapple, sugar to taste, and two or three tablespoonful of cream or milk. Cook until the fruit is soft. Then turn into a mould raised with cold water, and when cold serve decorated with a little cold cream and crystallized rose petals.

**Orange Froth.**

Put one and a half tablespoonful of powdered ginger into a bowl, half a pint of cold water. After half an hour add the thinly pared rind of two oranges, three table-

spoonful of sugar and the juice of one orange. Cook over the fire until the gelatine is quite dissolved. Then whisk and leave to cool. When it is almost setting, whisk in the whites of two eggs and two tablespoonful of cream. Turn into a mould to set and before serving garnish with orange quarters, rolled in sugar and powdered gold-leaf.

**Apple Whisk.**  
Put two medium-sized handfuls of apple juice in enough hot water to cover, and allow to soak for at least an hour. Put this in a small pan, with sugar to taste, and three cloves. Now gently add the lemon rind and the cloves, and squeeze the fruit through a sieve or colander. Add more sugar if necessary, and allow to become cold. Whisk the whites of three eggs to a stiff froth and beat them now for apple pulp, whisking until the whites are set and frothy. If preferred, the apple pulp may be placed in the bottom of a shallow greased tin and the white of egg put on top to make apple meringue. Sprinkle with sugar and put in the oven for the meringue to harden. For Apple cream give the pulp in sterilized glass tins, and pipe-shaped ornamental cream on the top, instead of the white of egg. Decorate with sliced cherries and almonds or ground nuts.

**Tipy Oats.**

Place six round sponge cakes in small dishes or saucers. Split them and spread with jam. Cook for at least an hour in a steamer (A small quantity is sufficient). Whip some cream, and place a little on each sponge cake, and decorate with glace cherries. If necessary it is essential, use condensed milk instead of the cream, and browned nuts instead of the cherries.

**The Coffee Market.**

Messrs. J. Macintosh & Co. have received the following cables from Messrs. T. H. Allan & Co.: The coffee market generally remains quiet and East African Coffee was irregular. Kenya offered 2,000 bags in auction during the value of P.A.Q. unroasted Shag (1929) for the Export, 1st Size Shag 190; Pine (Grade, 1st Size Shag 180; and Fair Tanganyika 2nd Size Shag.

**Crawford's LIQUEUR**  
SCOTCH WHISKY

A & A CRAWFORD LEITH - SCOTLAND.

**B. E. A. SAW MILLS**  
Telephone No. 93. P.O. Box 311.  
Telegrams: "Beams," Nairobi.

**Camphor, Podo, Mweri and Muna.**  
Flooring, Ceiling and Mouldings

**Hussein Suleman Verjee & Sons.**  
Government Road, Box 266  
NAIROBI.  
COFFEE TRAY WIRE.  
Prices on application.

**Onoto the Pen**

INK PENNUL  
Shs. 15/-  
Posted 15/85.

TWO MODELS  
A nib to suit all hands  
(without Gold Band)  
Shs. 17/50 posted Shs. 18/15.

Standard Stationery Stores  
P. O. Box 200, NAIROBI.

**"5"**

Compare The Value, It's Performance Is Unsurpassed

109-inch WHEEL BASE. SHOCK ABSORBERS ALL ROUND. STEELSTRUT PISTON.  
FOUR BEARING CRANKSHAFT. LANCHESTER VIBRATION DAMPER.  
BOX-BODY, £210. TOURING, £235.  
29 x 5.00 TYRES.

**THE LEADER BY MILES**

**CARR, LAWSON & CO., LTD.**  
Eldoret Nakuru Nairobi Kitale Kampala.

# MOTOR NEWS

From Road & Showroom.



## Your engine will run better on "HP"

**Anglo Persian Oil Co., (Kenya) Ltd.**  
Agents: GIBSON & Co., Ltd., Mombasa, Nairobi, Eldoret, Dar-es-Salaam.

### AIR OR WATER COOLED?

Reconsidering Possibilities of Latter Method.

### POINTS FOR THE FUTURE

At cooling is in all intents and purposes a standard feature of modern engines in the British market. It is, however, a question of degree, and one which is being reconsidered in the light of a number of factors which have a great deal to do with the future of the motor car. In the first place, the water-cooled engine has a number of advantages over the air-cooled engine, and these are being reconsidered in the light of a number of factors which have a great deal to do with the future of the motor car. In the first place, the water-cooled engine has a number of advantages over the air-cooled engine, and these are being reconsidered in the light of a number of factors which have a great deal to do with the future of the motor car.

### The question of Reliability

It is a question of reliability which is being reconsidered in the light of a number of factors which have a great deal to do with the future of the motor car. In the first place, the water-cooled engine has a number of advantages over the air-cooled engine, and these are being reconsidered in the light of a number of factors which have a great deal to do with the future of the motor car. In the first place, the water-cooled engine has a number of advantages over the air-cooled engine, and these are being reconsidered in the light of a number of factors which have a great deal to do with the future of the motor car.

### The question of Reliability

It is a question of reliability which is being reconsidered in the light of a number of factors which have a great deal to do with the future of the motor car. In the first place, the water-cooled engine has a number of advantages over the air-cooled engine, and these are being reconsidered in the light of a number of factors which have a great deal to do with the future of the motor car. In the first place, the water-cooled engine has a number of advantages over the air-cooled engine, and these are being reconsidered in the light of a number of factors which have a great deal to do with the future of the motor car.

### The question of Reliability

It is a question of reliability which is being reconsidered in the light of a number of factors which have a great deal to do with the future of the motor car. In the first place, the water-cooled engine has a number of advantages over the air-cooled engine, and these are being reconsidered in the light of a number of factors which have a great deal to do with the future of the motor car. In the first place, the water-cooled engine has a number of advantages over the air-cooled engine, and these are being reconsidered in the light of a number of factors which have a great deal to do with the future of the motor car.

## Announcement.

### HARWOOD'S VULCANIZING & ENGINEERING CO.

Box 217 Phone 569

beg to announce that from Sept. 20th, 1929 they will take over the business of the Nairobi Vulcanizing Co., and will carry on as Tyre Repairers and Vulcanizers and Mechanical Engineers.

The Engineering Department will undertake to advise, purchase, sell and service all classes of Oil Engines, Refrigerating Plants, and Factory Machinery, and all Guarantees All Work.

Address all enquiries to Harwoods as above.

## BARCLAYS BANK (DOMINION, COLONIAL AND OVERSEAS)

Incorporated by Royal Charter 1826

THE NATIONAL BANK OF SOUTH AFRICA, LTD.

and

THE ANGLO-EGYPTIAN BANK LTD.

Capital Authorized ... £10,000,000  
Capital Subscribed ... £ 6,975,000  
Capital Paid up ... £ 4,675,000  
Reserve Fund ... £ 1,400,000

OVER 600 BRANCHES IN THE Union of South Africa, Rhodesia, South West Africa, British West Africa, West Indies, Egypt, Palestine and the Sudan, Mauritius, etc.

THE BANK UNDERTAKES ALL CLASSES OF BANKING BUSINESS AND ALSO ACTS AS TROUSERS AND RECEIPTS.

BRANCHES IN EAST AFRICA: Nairobi, Mombasa, Helms, Eldoret, Elkah, Kampala, Juba, Tanganyika, Dar-es-Salaam, Zanzibar, Malindi and Swasa.

HEAD OFFICE: 54, Lombard Street, London, E.C. 4.  
LONDON OFFICES: 27, 29 King William Street, R.C. & Co. Finance Place, London W.C. 2. & 111, St. Martin Lane, Manchester Square, W. C.

OFFICES IN Liverpool, Manchester, Hamburg, New York.

Correspondents in all the Principal Cities and Towns of the World.

### An Expensive Experiment

In this connection, the writer recalls an extremely incident that occurred a great many years ago. A large motor car was taken to a certain number of miles to test the engine. It was found that the engine was not working properly, and the cause was traced to the fact that the engine was not properly cooled. This was a very expensive experiment, and it was found that the engine was not properly cooled.

### The question of Reliability

It is a question of reliability which is being reconsidered in the light of a number of factors which have a great deal to do with the future of the motor car. In the first place, the water-cooled engine has a number of advantages over the air-cooled engine, and these are being reconsidered in the light of a number of factors which have a great deal to do with the future of the motor car. In the first place, the water-cooled engine has a number of advantages over the air-cooled engine, and these are being reconsidered in the light of a number of factors which have a great deal to do with the future of the motor car.

### The question of Reliability

It is a question of reliability which is being reconsidered in the light of a number of factors which have a great deal to do with the future of the motor car. In the first place, the water-cooled engine has a number of advantages over the air-cooled engine, and these are being reconsidered in the light of a number of factors which have a great deal to do with the future of the motor car. In the first place, the water-cooled engine has a number of advantages over the air-cooled engine, and these are being reconsidered in the light of a number of factors which have a great deal to do with the future of the motor car.

### The question of Reliability

It is a question of reliability which is being reconsidered in the light of a number of factors which have a great deal to do with the future of the motor car. In the first place, the water-cooled engine has a number of advantages over the air-cooled engine, and these are being reconsidered in the light of a number of factors which have a great deal to do with the future of the motor car. In the first place, the water-cooled engine has a number of advantages over the air-cooled engine, and these are being reconsidered in the light of a number of factors which have a great deal to do with the future of the motor car.

## MELANYL

PURE MILK and CREAM.

From Farm to Consumer.

Box 11, NAIROBI.

**P. Stewart,** C.A.S., S.E.D., PAINTER and DECORATOR, Harding Street, Nairobi.

Marking Ink.

Large size Shs. 1/75

STANDARD STATIONERY STORES.

## Eric Shirley.

Behind the Counter.

FOR AN EFFICIENT AND PERMANENT HOT WATER SUPPLY

BEESTON HOT WATER BOILER

Thornton & Turpin (Sole Agents)

REGISTERED PLUMBERS AND ELECTRICIENS ENGINEERS NAIROBI and MOMBASA.

Phone 100. P.O. Box 800, Nairobi, and P.O. Box 806, Mombasa.

## INSURE

YOUR MOTOR CARS and MOTOR CYCLES with the AFRICAN MUTUAL LIFE AND INDEMNITY CO., LTD.

M. D. KAMPP, Chief Agent.

Doonholm Dairy FOR PURE MILK and CREAM.

## Thornton & Turpin (Sole Agents)

REGISTERED PLUMBERS AND ELECTRICIENS ENGINEERS NAIROBI and MOMBASA.

Phone 100. P.O. Box 800, Nairobi, and P.O. Box 806, Mombasa.

## Sound Investments.

Business and Residential Plots, with or without Buildings, in Eldoret, Kericho, Elkah, Malindi, Mombasa, and other places in the Kenya Colony.

Apply to J. McNAB MUNDELL Approved Valuer, Real Estate, Commission and Insurance Agent. P.O. Box 156, ELDORET.

## POLYGON INK POWDER

Superior Writing and an Ideal Fostex Pen Ink.

ONE TIN MAKES 40 OUNCES OF INK.

PADEPOOF, ACID-PROOF WATER-PROOF & NON-ERASABLE. Shs. 1/25 per tin. Shs. 1/37 per doz. tin

STANDARD STATIONERY STORES. NAIROBI. Phone 102.

## DODGE BROTHERS

### NEW SIX MOTOR CARS

### Stylish Beauty with Proved Reliability

Attractive beauty and smart style distinguish Dodge Brothers New Motor Cars which are now famous for their proved reliability.

Skilful design has achieved at once compactness, length, the appearance of broadness with ample clearance, attractive lighting and efficient insulation.

The bodies finished in pastel lacquer polish, with pure, unbroken lines and low overhangs in rear doors, create a convincing picture of exterior sturdiness. Interior beauty speaks for itself in the splendid upholstery and fittings. A handsome car—with greatly increased fuel economy and proved reliability in every detail!

**S. Fisher & Simmons (E.A.) Ltd.**  
Victoria Street, NAIROBI.

W. SPRINGETT & Co.,  
E. J. BUCK,  
KASSAM EBRAHIM & Co.,  
D. CRIGHTON-HALFORD & Co.,  
FORWIS & WESTCOB,  
KASSAM & Co.

MOMBASA  
KITALE  
KAMPALA  
MBALE  
SOROTI  
KAMPALA  
MBALE  
MBALE

## Metropolitan Garage.

### Specialists in Automobile Repair

WE ALWAYS HAVE A NUMBER OF SELECTED AND OVERHAULED 2nd HAND CARS IN STOCK.

Regly Six Body, 1927 Model, 2000 cc. 2000 cc. 2000 cc.  
1926 Morris Cowley, A. 1600 cc. 1600 cc. 1600 cc.  
1925 Austin Little car, in excellent order. 1200 cc. 1200 cc. 1200 cc.  
1924 Austin Tenor, in excellent order. 1600 cc. 1600 cc. 1600 cc.  
1923 Herlet, 2000 cc. 2000 cc. 2000 cc.

1926, Hug, 6. Good running car. Cost over £200. 650

CARS FOR HIRE.  
D. J. L. LETHBRIDGE, Sole Proprietor.

## Geo. BLOWERS

BUILDING CONTRACTOR, MANUFACTURER AND DIRECT IMPORTER.

SADLER STREET, NAIROBI. CASH WITH ORDER.

NOTE: We have a large stock of concrete blocks, quarry chips, black trap ballast, and all sizes of stock. Best kima sand in any quantity (cart, truck or train load). Deliveries by lorries at quoted rates.

Plumbing and Sanitary work done under the supervision of our own European Specialists. Estimates free.

Plumbing and Sanitary work done under the supervision of our own European Specialists. Estimates free.



CO-OPERATION IN THE DAIRY INDUSTRY.

(Continued from page 1.)

The actual figures for the last two years are as follows:— During 1928/29 was 194,522 lbs., as against 242,000 lbs. in 1927/28 or an increase of 50,000 lbs. or 25.1 per cent. In 1928/29, 11,143 gallons in 1928/29, against 10,110 gallons in 1927/28, or an increase of 25,825 gallons.

Expressing the gallons of milk received during the two years in terms of butterfat, we arrive at the following comparative figures. Total butterfat received in 1928/29 was 201,475 lbs., as against 192,788 lbs. in 1927/28, that is, an increase of 16,687 lbs., or 8.6 per cent. This is in favour of the past year or approximately 11 per cent. That has not been the necessity of a

large expansion of our largest supplying area, which materially affected the yields for many months that increase would have been considerably greater.

But in spite of the fact that the quantities of our supplies showed an increase, the amounts actually paid to suppliers was less than that of the previous year by some Sh. 87,566/7, the figures being Sh. 199,208/10 in 1927/28, as against Sh. 228,273/10 in 1928/29. This decrease is, of course, due to the smaller average rate of payment, which works out at Sh. 1.22 per pound of butterfat, last year, as against the recent figure of only Sh. 1.08 during 1928/29.

It will be noted that the fact that the price realized for export butter in the neighbourhood of Sh. 1.184, per pound last year, has not resulted in the same proportion of the three seasons' butter being sold at something like 100 cents of butter, which we have concluded with the other seasons.

hence, the lower prices realized are borne pro rata by all three. One more important factor which contributed very largely to the lower average rate of payment is that the necessary selling price of butter raised above Shgs. 2/ per pound, whereas during the previous year this figure stood for nearly five months at Shgs. 1/9 and we were able to pay to our suppliers a rate varying from Shgs. 2/10 to Shgs. 1/9 per pound of butterfat throughout those five months.

During the year under review our rate of payment varied from Shgs. 1/10 in February to Shgs. 1/10 to May, and in the circumstances I hope you will agree that the average figure for the year of Shgs. 1/17 is a highly satisfactory one.

It is a little bold on hopes of being able to maintain that average during the present year, but our members will realize that whereas last year we were able to maintain our local selling price at Shgs. 4/0 per pound of butter throughout the whole period, this year has now stood at Shgs. 1/10 for the last three months, and our exports have naturally suffered in proportion.

It is a little bold on hopes of being able to maintain that average during the present year, but our members will realize that whereas last year we were able to maintain our local selling price at Shgs. 4/0 per pound of butter throughout the whole period, this year has now stood at Shgs. 1/10 for the last three months, and our exports have naturally suffered in proportion.

Our surplus had to be dealt with mainly by means of export and most of what was sent that the price realized for export butter in the neighbourhood of Sh. 1.184, per pound last year, has not resulted in the same proportion of the three seasons' butter being sold at something like 100 cents of butter, which we have concluded with the other seasons.

surrounding districts have learned from the experience of the last two years to appreciate to the full the advantages to be derived from true co-operation, and it has been due to the high loyalty of our members, and to that factor alone that we can look back through such a long and so successful season.

The formation of other co-operatives in the natural order of the development and expansion of the dairy industry is just as essential to the progress of the industry as it is between the individual members of any of them. And it is just that spirit of co-operation which we have striven to introduce and to advance in our inter-recreatory relations; and it is in this relation that we record that our efforts in this direction have resulted in a great advantage being made in the closer inter-relationships of the three undertakings.

You are already aware that a price fixing and pooling arrangement has been in operation during the past three years. This has worked admirably up to a point, but there was always one great defect in that method and that is that it did not in any way stimulate competition for the local markets as between the three enterprises.

Though our system of pooling did mean that no co-operative should obtain a higher price for its products than either of the other two, it still left the door very widely open to intense competition for the local markets, and such competition must inevitably be very detrimental to smooth working or to satisfactory relations, besides having very practical disadvantages.

You Board have, therefore, put their heads together to try to evolve a scheme which, while absolutely fair to all, should at the same time automatically eliminate that artificial barrier on the part of each co-operative to push its products at the expense of the other co-operative undertakings. The scheme was fully evolved and I am glad to say has now been accepted by both Nairobi and Nairobi.

Our supplies having increased the production has naturally risen in sympathy, the comparative figures for the last two years being as follows:— Production of butter in 1928/29 239,058 lbs., compared with 195,722 lbs. in 1927/28.

Production of cheese in 1928/29 16,822 lbs., compared with 40,721 lbs. in 1927/28.

Sales of butter in 1928/29 amounted to 220,048 lbs. or just over eight tons per month at an average selling price of Sh. 1/10, as compared with the sales of 1927/28 of 194,546 lbs., realizing Shs. 2/29 per lb., showing that the average selling price of butter was 35 cts. lower in 1928/29 than in 1927/28.

Cheese sales amounted to 15,497 lbs., averaging Shs. 1/12 per pound, against 40,320 lbs. at Sh. 1/18 during the previous year.

Other Observances. I now come to what I consider one of the most important features of our year's activities, and that is our relations with the other co-operative enterprises in the country.

It is not sufficient that the dairy farmers in any particular district co-operate between themselves, we in Lambara and Nairobi



OAKLEIGH HOTEL LTD. A DANCE

will be held on SATURDAY, the 28th SEPT. 1929 at 9 p.m. BLUE BLOWERS' BAND. TICKETS—Double, Shs. 12/50 Single, Shs. 7/50 including supper.

THEATRE ROYAL

Special Announcement (Regarding an extraordinary entertainment)

The Date Is September 30th to October 5th

MONDAY to SATURDAY

ONE WEEK

The attractions will be

BERLIN

(The Symphony of a Great City)

(A Theatre Royal Special Importation)

and

CHARLIE CHAPLIN

— IN —

“SHOULDER ARMS”

THE FUNNIEST WAR FILM EVER MADE

These two great films will compose the double bill.

PRICES: Shs. 7/50, 5/10, and 3/0.

(Continued on page 10.)

HOTEL AVENUE NAIROBI.

GRAND RACE BALL

SATURDAY, 5th October,

AT 9 p.m.

BLUE BLOWERS' BAND.

TICKETS—Double, Shs. 15/1; Single 10/.

Removal Notice.

THE FIRM OF HARDWARE MERCHANTS F. M. BHAIJI & Co. will occupy on OCTOBER 1st new and more commodious premises in Government Road, recently vacated by Messrs. Bullows & Roy Ltd.

Best Manila Cigars

from Kenya Grocery Co. Ltd.

Victoria Street, NAIROBI.

Phone 456 P.O. Box 822 WHOLESALE PROVISION MERCHANTS.

B. Florens.

PERMANENT and TINTING SPECIALIST.

Depot Inco rapidly at Oriental House.

Managers: Chropolis — Messrs.

M. DODD & F. HARGREAVES.

Phone 541 NAIROBI, P.O. Box 423

York Building, Government Road, opposite Electric Coy.

MICHAEL ARLÉN'S LATEST NOVEL

Lily Christine

The Author of "The Green Hat" has in this book written a romance that will surprise the reader. It is the love story of Lily Christine—and others. She is an Argentine, but more able to hum.

Shs. 6/50 posted 7/-.

STANDARD STATIONERY STORES, NAIROBI.

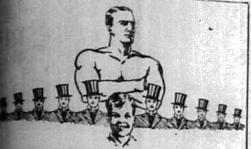

Feeling like 10 men & a boy —especially the boy—

"Formerly I regarded a nerve-dodge as a pariah gambler, flannel over the skin and dil-water." Thus a contributor wrote in Collier's June, 1926.

Feeling cheap and nasty after a non-accident, he was persuaded—as he protests—in a weak moment, to try Sanatogen.

"Since then," he writes, "I have felt relatively like ten men and a boy, especially the boy."

Really wonder that he is enthusiastic and recommends Sanatogen. Sanatogen is a highly concentrated nerve-food, infusing into every cell of blood and nerves those elements—phosphorus and albumin—which they derive strength and vigor.

That is why Sanatogen means to you good, which it will conquer fatigue, renew the blood, and revivify the whole nervous system.

Decide to start a course of Sanatogen to-day. So many people are enthusiastic about Sanatogen; why should you not, at least, try it?

SANATOGEN

The True Tonic-Food Sanatogen is obtainable at all Chemists and Stores.

Mrs. E. M. PAINE, L.R.A.M., R.C.M. SINGING and PIANOFORTE LESSONS. Capital Chambers, next Hotel Avenue.

YOU CAN'T MATCH US IN VALUE

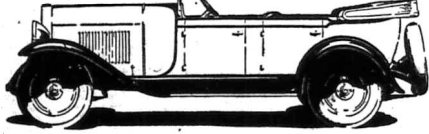

Go over this new Oldsmobile. Check its fine features. Then try to duplicate them in any car at or near its price.

TOURER £320

On Oldsmobile offers complete five-car equipment, including four Lowboy hydraulic shock absorbers, radiator shutters, and bumpers front and rear.

Come in! Learn all the facts about this new Oldsmobile. The better you know it, the surer you will be that you can't match this value.

MOTOR MART & EXCHANGE LTD. NAIROBI.

OLDSMOBILE PRODUCT OF GENERAL MOTORS

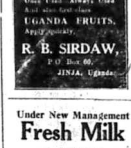

Fresh Milk

supplied daily at your door. Killarney Dairy, P.O. NAIROBI.



Some of the Fastest Cars in the World

have only 4 Cylinders. EFFICIENCY DOES NOT DEPEND ON THE NUMBER OF CYLINDERS.

THE SUPERIOR WHIPPET 15.6 H.P. ENGINE DEVELOPS 40 B.H.P. A TRIAL WILL CONVINCE YOU THAT EFFICIENCY DEPENDS ON DESIGN

HOULTON & MORRISON, LTD. NAIROBI.

J. W. MILLIGAN & Company BRANCHES - MOMBASA AND ARUSHA. Phone No. 98. MACHAKOS: KYAMBO: 214 acres with 200 acres full bearing Coffee...

UNDER THE STANDARD WHEEL EYES For advice concerning your eye consult our Optician Department.

A. H. WARDLE & Co. Ltd. V. M. BROWNE, F.R.M.C. & Co. Ltd. Y.I.O. Optician Manager NAIROBI. Sanitary Ware. When building or renovating, specify Shanks' Fittings...

OUR RANGE OF THE DAINTIEST AND NEWEST OF ARTIFICIAL SILK MATERIALS FOR DRESSES AND UNDERWEAR. PICTORIAL PATTERN SERVICE. Printed 'CAROLINA'... Printed 'TENEY' TAFETTA... Printed 'WILL-BE-CHINE'...

R. G. VERNON & Co. P. O. Box 124. NAIROBI. WARDLE'S Pectoral Balm In curing COUGHS and COLDS WHERE OTHER REMEDIES FAIL.

PINE TREE Soluble Disinfecting Fluid for GENERAL SANITARY USE. CHEAP, HARMLESS, CONVENIENT and EFFECTIVE. KODAK E. A. Ltd., INC. Howse & McGeorge CHEMISTS.

SILVO LIQUID SILVER POLISH. Use an old soft cloth to rub over on any surface. R. G. HAMILTON LTD Mombasa.

AFRICAN STANDARD TONGA ABOARD TUESDAY, SEPT. 26, 1909. European Education-The Kabete School.

most in Kenya will be for professional education, a fine central school has been opened in the Capital. A chain of smaller institutions for young children is in progress...

ESSJAY, Limited. BOLUS HOUSE, GOVERNMENT ROAD. Financial & Property Agents. Mortgages Specialized.

DUCO Polish No. 7. To restore the full gloss of the lustrous finish which your car had the day you bought it... OBTAINABLE FROM LOCAL DEALERS.

European Education-The Kabete School. The Hon. the Governor of Kenya Sir Edward Grey will participate in the opening ceremony...

Today: A meeting of the Nairobi Club... Tomorrow: A meeting of the Nairobi Club... Today's Wireless: 7.40 - 7.45 - Daily... 7.45 - 8.45 - Daily...

CROPS IN THE NATIVE RESERVES

Satisfactory Harvests Foreshadowed.

GENERAL IMPROVEMENT.

Effect of Rain Adversely Affects Certain Areas.

Improvement in crop prospects in the reserves in Kenya, the Department of Agriculture reports that a general improvement in crops is indicated. Certain areas have, however, suffered from rain, with the result that the harvests in these are still below normal.

Quality feature of the report is the improvement in yield of maize now being produced by the native farmer, even in areas where the yield has not been as usual.

Work on being grown in large quantities in the Coast and the outlook is very encouraging. Great success is evident in the Mamburi district.

Extensive prospects for general native crops, the report states, is evidenced by the fact that there are still no indications of any shortage of foodstuffs.

district only has suffered to any serious extent, and the locust infestation have caused a complete crop in the Embere division of Embu. The prevailing there are the worst for many years.

NO SHORTAGE OF FOOD.

ing report for the year has been issued in Department of Agriculture.

COAST. Mr. O. Oates, Assistant Commissioner for the Coast, reports that...

KISUMU. In Maugea location very poor harvest of crops was observed...

WATER. The Assistant Agricultural Officer, Mr. A. S. Hartley, reports that...

MAISE. The maize crop is doing well in most localities and seems to be very fine this year.

WHEAT. A certain amount of rain in the reserves has been good for the wheat crop...

MAIZE. The maize crop is doing well in most localities and seems to be very fine this year.

WHEAT. A certain amount of rain in the reserves has been good for the wheat crop...

MAIZE. The maize crop is doing well in most localities and seems to be very fine this year.

WHEAT. A certain amount of rain in the reserves has been good for the wheat crop...

MAIZE. The maize crop is doing well in most localities and seems to be very fine this year.

WHEAT. A certain amount of rain in the reserves has been good for the wheat crop...

NEW SECONDARY SCHOOL FOR EUROPEAN BOYS



Asker as consulting architect, the Government is to erect a new school on the Kaburu Road. The site lies between the Post-Office and the Broadcasting station.

The following particulars regard to the main block are of interest. The main block is to be built of brick with reinforced concrete floors and roof.

The school will accommodate the people of the Kenya schools who are in the secondary school in the main block. The school will accommodate the people of the Kenya schools who are in the secondary school in the main block.

The school will accommodate the people of the Kenya schools who are in the secondary school in the main block. The school will accommodate the people of the Kenya schools who are in the secondary school in the main block.

The school will accommodate the people of the Kenya schools who are in the secondary school in the main block. The school will accommodate the people of the Kenya schools who are in the secondary school in the main block.

The school will accommodate the people of the Kenya schools who are in the secondary school in the main block. The school will accommodate the people of the Kenya schools who are in the secondary school in the main block.

The school will accommodate the people of the Kenya schools who are in the secondary school in the main block. The school will accommodate the people of the Kenya schools who are in the secondary school in the main block.

The school will accommodate the people of the Kenya schools who are in the secondary school in the main block. The school will accommodate the people of the Kenya schools who are in the secondary school in the main block.

The school will accommodate the people of the Kenya schools who are in the secondary school in the main block. The school will accommodate the people of the Kenya schools who are in the secondary school in the main block.

The school will accommodate the people of the Kenya schools who are in the secondary school in the main block. The school will accommodate the people of the Kenya schools who are in the secondary school in the main block.

The school will accommodate the people of the Kenya schools who are in the secondary school in the main block. The school will accommodate the people of the Kenya schools who are in the secondary school in the main block.

The school will accommodate the people of the Kenya schools who are in the secondary school in the main block. The school will accommodate the people of the Kenya schools who are in the secondary school in the main block.

The school will accommodate the people of the Kenya schools who are in the secondary school in the main block. The school will accommodate the people of the Kenya schools who are in the secondary school in the main block.

The school will accommodate the people of the Kenya schools who are in the secondary school in the main block. The school will accommodate the people of the Kenya schools who are in the secondary school in the main block.

The school will accommodate the people of the Kenya schools who are in the secondary school in the main block. The school will accommodate the people of the Kenya schools who are in the secondary school in the main block.

The school will accommodate the people of the Kenya schools who are in the secondary school in the main block. The school will accommodate the people of the Kenya schools who are in the secondary school in the main block.

The school will accommodate the people of the Kenya schools who are in the secondary school in the main block. The school will accommodate the people of the Kenya schools who are in the secondary school in the main block.

The school will accommodate the people of the Kenya schools who are in the secondary school in the main block. The school will accommodate the people of the Kenya schools who are in the secondary school in the main block.

The school will accommodate the people of the Kenya schools who are in the secondary school in the main block. The school will accommodate the people of the Kenya schools who are in the secondary school in the main block.

The school will accommodate the people of the Kenya schools who are in the secondary school in the main block. The school will accommodate the people of the Kenya schools who are in the secondary school in the main block.

The school will accommodate the people of the Kenya schools who are in the secondary school in the main block. The school will accommodate the people of the Kenya schools who are in the secondary school in the main block.

The school will accommodate the people of the Kenya schools who are in the secondary school in the main block. The school will accommodate the people of the Kenya schools who are in the secondary school in the main block.

The school will accommodate the people of the Kenya schools who are in the secondary school in the main block. The school will accommodate the people of the Kenya schools who are in the secondary school in the main block.

The school will accommodate the people of the Kenya schools who are in the secondary school in the main block. The school will accommodate the people of the Kenya schools who are in the secondary school in the main block.

The school will accommodate the people of the Kenya schools who are in the secondary school in the main block. The school will accommodate the people of the Kenya schools who are in the secondary school in the main block.

The school will accommodate the people of the Kenya schools who are in the secondary school in the main block. The school will accommodate the people of the Kenya schools who are in the secondary school in the main block.

The school will accommodate the people of the Kenya schools who are in the secondary school in the main block. The school will accommodate the people of the Kenya schools who are in the secondary school in the main block.

The school will accommodate the people of the Kenya schools who are in the secondary school in the main block. The school will accommodate the people of the Kenya schools who are in the secondary school in the main block.

The school will accommodate the people of the Kenya schools who are in the secondary school in the main block. The school will accommodate the people of the Kenya schools who are in the secondary school in the main block.

The school will accommodate the people of the Kenya schools who are in the secondary school in the main block. The school will accommodate the people of the Kenya schools who are in the secondary school in the main block.

The school will accommodate the people of the Kenya schools who are in the secondary school in the main block. The school will accommodate the people of the Kenya schools who are in the secondary school in the main block.

The school will accommodate the people of the Kenya schools who are in the secondary school in the main block. The school will accommodate the people of the Kenya schools who are in the secondary school in the main block.

The school will accommodate the people of the Kenya schools who are in the secondary school in the main block. The school will accommodate the people of the Kenya schools who are in the secondary school in the main block.

The school will accommodate the people of the Kenya schools who are in the secondary school in the main block. The school will accommodate the people of the Kenya schools who are in the secondary school in the main block.

The school will accommodate the people of the Kenya schools who are in the secondary school in the main block. The school will accommodate the people of the Kenya schools who are in the secondary school in the main block.

The school will accommodate the people of the Kenya schools who are in the secondary school in the main block. The school will accommodate the people of the Kenya schools who are in the secondary school in the main block.

The school will accommodate the people of the Kenya schools who are in the secondary school in the main block. The school will accommodate the people of the Kenya schools who are in the secondary school in the main block.

LYRIC HALL

TO-NIGHT—LAST NIGHT—at 8.45 p.m. THE VORTEX

Adapted from the famous play by Noel Coward. Featuring Whittle Kershaw, Francis Dobbie & IVOR NOVELLO

A whirlpool of emotions and a woman's fight for youth against the onrush of time. Also an unusual Comedy "SEA SCAMP" featuring BIG BOY.

PRICES.—Shs. 5/ and 3/.

Showing Wednesday, 25th Sept. "A MILLION FOR LOVE" featuring Red Hovea and Josephine — Lena.

The tender and thrilling romance of a young "reformed" gangster of the underworld.

A New Smart Look Evening SHOE.

In London, Black Satin, and Black Brocade.

Lynella bar. Shs. 13/50

A New Two-tone Bar Shoe—"Senora".

Dark beige glove with Nigger glove vamp and quarter inset.

Shs. 3/250 ALL GOODS LESS 5 per cent. for cash.

Eadies Footwear LIMITED. NAKURU — NAIROBI — ELDORET

See page 7 THEATRE ROYAL. See page 7

TO-DAY and TO-MORROW. Tuesday and Wednesday; September 24th and 25th. A GAY MODERN COMEDY OF MOTORCARS AND LOVE— "TESSIE"

featuring MAY McAVOY LEE MORAN — MYRTLE STEDMAN — BOBBIE AGNEW

The story of a salesman, and his comic love affairs. Prices, Shs. 3/ and 2/.

THURSDAY, FRIDAY and SATURDAY. A glorious, thrilling, romantic melodrama.

Bebe Daniels and Ernest Torrence in "THE HERITAGE OF THE DESERT" by Zane Grey.

We Sell & Service NEW Ford Cars & Trucks

K. McIvor's Garage. Box 97 SIXTH AVENUE Phone 97

A Human Filling.

LOCAL COURTESY'S PLEA FOR LENIENCY.

Looking back on the year 1921 I can not but regret that a year which was always so much more fruitful than any other...

The only victims for the prosecution were the two men who were charged with the theft of the shop of Messrs. J. & C. Brown...

Mr. C. G. Babington Assistant Officer I.C. reports as follows:—

Maize is being harvested and freely sold in East-Province 7/ to 8/ per bush, according to the quality.

Wheat: Extensively grown throughout the area. Much of the crop is being harvested...

Maize: Extensively grown throughout the area. Much of the crop is being harvested...

Wheat: Extensively grown throughout the area. Much of the crop is being harvested...

Maize: Extensively grown throughout the area. Much of the crop is being harvested...

Wheat: Extensively grown throughout the area. Much of the crop is being harvested...

Maize: Extensively grown throughout the area. Much of the crop is being harvested...

Wheat: Extensively grown throughout the area. Much of the crop is being harvested...

Maize: Extensively grown throughout the area. Much of the crop is being harvested...

Wheat: Extensively grown throughout the area. Much of the crop is being harvested...



JAEGGER PURE WOOL... Is in the safest underwear... JACKETS FOR BOYS... STOCKED BY THE LEADING OUTFITTERS

As supplied to the House of Commons

Amstel Beer

Guaranteed free of Chemicals.

Obtainable at all leading Hotels, Bars and Resorts. Ask for it in your club.

THE TROCADERO BAR and RESTAURANT

GRILLS ALL MEALS REFRESHMENTS TEAS. UNDER ENTIRELY NEW MANAGEMENT Hours 8 a.m. --- Till 11 p.m.

Sale of Light Lorries

We have for disposal a few 1-Ton and 1-1/2-ton Lorries which are replacing with heavier vehicles.

Reliance Transport Co., Ltd.

Telephone 333, 627 P.O. Box 42

A. J. ELY & Co., Ltd. Sole Importers... TO SHEEP FARMERS...

CO-OPERATION IN THE DAIRY INDUSTRY.

(Continued from page 7)

Our old pooling arrangement... CO-OPERATION IN THE DAIRY INDUSTRY. (Continued from page 7)

Through it is a somewhat... TO THE DAIRY FARMER... THE MAIN ADVANTAGES OF THIS PLAN

(1) That each creamery gets... (2) That in competition for the local market is eliminated between the creameries.

(3) That it is a very great step towards amalgamation...

Factual composition. Another of these steps towards... THE TROCADERO BAR AND RESTAURANT... PROPRIETOR—W. M. GODFREY... MANAGER—J. H. ROGERS

owing to the largely increased... TO THE DAIRY FARMER... THE MAIN ADVANTAGES OF THIS PLAN

A successful programme... TO THE DAIRY FARMER... THE MAIN ADVANTAGES OF THIS PLAN

Native Supplies. It is a fact... TO THE DAIRY FARMER... THE MAIN ADVANTAGES OF THIS PLAN

THEATRE ROYAL. Berlin's remarkable German film is often to expose the... TO THE DAIRY FARMER... THE MAIN ADVANTAGES OF THIS PLAN

THEATRE ROYAL. Berlin's remarkable German film is often to expose the... TO THE DAIRY FARMER... THE MAIN ADVANTAGES OF THIS PLAN

THEATRE ROYAL. Berlin's remarkable German film is often to expose the... TO THE DAIRY FARMER... THE MAIN ADVANTAGES OF THIS PLAN

THEATRE ROYAL. Berlin's remarkable German film is often to expose the... TO THE DAIRY FARMER... THE MAIN ADVANTAGES OF THIS PLAN

THEATRE ROYAL. Berlin's remarkable German film is often to expose the... TO THE DAIRY FARMER... THE MAIN ADVANTAGES OF THIS PLAN

THEATRE ROYAL. Berlin's remarkable German film is often to expose the... TO THE DAIRY FARMER... THE MAIN ADVANTAGES OF THIS PLAN

THEATRE ROYAL. Berlin's remarkable German film is often to expose the... TO THE DAIRY FARMER... THE MAIN ADVANTAGES OF THIS PLAN

THEATRE ROYAL. Berlin's remarkable German film is often to expose the... TO THE DAIRY FARMER... THE MAIN ADVANTAGES OF THIS PLAN

THEATRE ROYAL. Berlin's remarkable German film is often to expose the... TO THE DAIRY FARMER... THE MAIN ADVANTAGES OF THIS PLAN

and to the very great advantage... TO THE DAIRY FARMER... THE MAIN ADVANTAGES OF THIS PLAN

TO THE DAIRY FARMER... THE MAIN ADVANTAGES OF THIS PLAN

TO THE DAIRY FARMER... THE MAIN ADVANTAGES OF THIS PLAN

TO THE DAIRY FARMER... THE MAIN ADVANTAGES OF THIS PLAN

TO THE DAIRY FARMER... THE MAIN ADVANTAGES OF THIS PLAN

TO THE DAIRY FARMER... THE MAIN ADVANTAGES OF THIS PLAN

TO THE DAIRY FARMER... THE MAIN ADVANTAGES OF THIS PLAN

TO THE DAIRY FARMER... THE MAIN ADVANTAGES OF THIS PLAN

TO THE DAIRY FARMER... THE MAIN ADVANTAGES OF THIS PLAN

TO THE DAIRY FARMER... THE MAIN ADVANTAGES OF THIS PLAN

TO THE DAIRY FARMER... THE MAIN ADVANTAGES OF THIS PLAN

TO THE DAIRY FARMER... THE MAIN ADVANTAGES OF THIS PLAN

TO THE DAIRY FARMER... THE MAIN ADVANTAGES OF THIS PLAN

TO THE DAIRY FARMER... THE MAIN ADVANTAGES OF THIS PLAN

Britain's Work on the League of Nations.

(Continued from page 1) ... TO THE DAIRY FARMER... THE MAIN ADVANTAGES OF THIS PLAN

TO THE DAIRY FARMER... THE MAIN ADVANTAGES OF THIS PLAN

TO THE DAIRY FARMER... THE MAIN ADVANTAGES OF THIS PLAN

TO THE DAIRY FARMER... THE MAIN ADVANTAGES OF THIS PLAN

TO THE DAIRY FARMER... THE MAIN ADVANTAGES OF THIS PLAN

TO THE DAIRY FARMER... THE MAIN ADVANTAGES OF THIS PLAN

TO THE DAIRY FARMER... THE MAIN ADVANTAGES OF THIS PLAN

TO THE DAIRY FARMER... THE MAIN ADVANTAGES OF THIS PLAN

TO THE DAIRY FARMER... THE MAIN ADVANTAGES OF THIS PLAN

TO THE DAIRY FARMER... THE MAIN ADVANTAGES OF THIS PLAN

TO THE DAIRY FARMER... THE MAIN ADVANTAGES OF THIS PLAN

TO THE DAIRY FARMER... THE MAIN ADVANTAGES OF THIS PLAN

TO THE DAIRY FARMER... THE MAIN ADVANTAGES OF THIS PLAN

WHERE TO STAY TOWN AND COUNTRY.

SAVOY HOTEL THE HILL, NAIROBI. Phone 450

THE STAG'S HEAD HOTEL NAIROBI. Main Road close to New Post Office, Banks, Shops, Club, and Station.

"Gledrid House" SALISBURY ROAD, BOARD RESIDENCE. TERMS MODERATE, TENNIS.

THE HILL PRIVATE HOTEL P.O. Box 783, NAIROBI. Delightful Situation. Tennis, Badminton, Garage.

Salisbury Hotel Nairobi. When in Nairobi Stay at TORR'S HOTEL

THE ALLENBURGS FOODS. The 'Allenburg's' Foods are particularly suited to the feeding of babies...

THE NORFOLK HOTEL. THE DARKELE COAST... MISS KATHLEEN BATES, A.R.C.

Miss KATHLEEN BATES, A.R.C. RECEIVES PUPILS FOR PIANOFOUR - SINGING - HARMONY

# Just Unpacked Ladies' Dresses.

A Fresh Consignment of  
EXCEPTIONALLY NEW DESIGNS!  
A LIMITED NUMBER ONLY—ON HAND!  
CALL AND MAKE YOUR SELECTION BEFORE IT IS TOO LATE.

**Ahamed Bros.**  
THE HOUSE OF DISTINCTION  
Phone BAZAAR, P.O. Box  
201 NAIROBI, 254

## Genuine Sale.

Antoinette Value Offered for a Fortnight Only

50" Silk Stiff	2/6
50" Silk Rib	2/6
50" Silk Crepe	2/6
50" Silk Tulle	2/6
50" Silk Lace	2/6
50" Silk Satin	2/6
50" Silk Velvet	2/6
50" Silk Ribbon	2/6
50" Silk Buttons	2/6
50" Silk Trims	2/6

Also many other articles Below Cost Price.  
A VISIT WILL CONVINCIVE YOU.

**Lalchand Moolchand Bros.**  
O.C. 375 NAIROBI, Gort. Road.

# Your Picnic or Tennis Party.

To Save Yourself Endless Trouble  
AND  
Give Your Friends a Treat  
USE  
Sailor Savouries

Have a large Selection to Choose from  
Per 125 JAR

**S. S. ELLIOT & Co. Ltd.**  
P.O. Box 175 Phone 69

# VOONIA TEA

INCREASES IN POPULARITY DAILY.  
AWARDED  
**Ten Gold Medals**

AWARE OF FRAUDULENT IMITATIONS.  
INSIST ON SEEING THE NAME.

"VOONIA" is an every packet of tea, in a month. The quality will be seen in the price. The quality will be seen in the price. The quality will be seen in the price.

# Piles of Money saved

you came early and secure some of the many astonishing Bargains now on offer at our

# SALE

NOW IN FULL SWING.  
Come Early To-day and Secure First Choice.  
THE REDUCTIONS are bigger than ever before!

**Bon Marche**  
NAIROBI

## CORRESPONDENCE

The editor does not accept responsibility for the views expressed in correspondence, and it is not possible to publish more than one article on any subject. If you wish to contribute, please send a letter, and retain a copy of the original, as we cannot be held responsible for loss or damage to any article.

The further alienation of land, which I believe Mr. O'Brien strongly advocates, will possibly form one of the items for discussion at the present session. I expect that the alienation of land in the interests of agriculture is at the present moment a very important question. It is not only a matter of the various land agents or in part for some other.

### THE STOCK INDUSTRY.

To the Editor, "E. A. Standard":  
Sir—The Editor of the Standard is dipping and losing confidence in the stock market. I am sure that you, as the Veterinary Department, will be able to do something to help the market. I am sure that you will be able to do something to help the market. I am sure that you will be able to do something to help the market.

### THE STOCK INDUSTRY.

To the Editor, "E. A. Standard":  
Sir—The Editor of the Standard is dipping and losing confidence in the stock market. I am sure that you, as the Veterinary Department, will be able to do something to help the market. I am sure that you will be able to do something to help the market. I am sure that you will be able to do something to help the market.

### THE URAMA RESERVE

To the Editor, "E. A. Standard":  
Sir—The Urama Reserve is a very important question. It is not only a matter of the various land agents or in part for some other. It is not only a matter of the various land agents or in part for some other.

### THE URAMA RESERVE

To the Editor, "E. A. Standard":  
Sir—The Urama Reserve is a very important question. It is not only a matter of the various land agents or in part for some other. It is not only a matter of the various land agents or in part for some other.

## FOR TERMS NOTES.

### AGRICULTURAL INQUIRY BOARD

THE FOLLOWING IS THE REPORT OF THE AGRICULTURAL INQUIRY BOARD FOR THE YEAR 1919. The following is the report of the Department of Agriculture, and is published for the information of the public. It contains a full account of the work of the Department during the year, and of the progress of the various schemes and projects which have been undertaken. It also contains a list of the names of the members of the Board, and of the names of the various committees and sub-committees which have been appointed.

## THE WEATHER.

### RAINFALL REPORT FOR THE YEAR 1919.

Station	1919	1918	1917
East Africa	1.10	0.07	0.07
Kenya	0.07	0.07	0.07
Uganda	0.07	0.07	0.07
Malawi	0.07	0.07	0.07
Zanzibar	0.07	0.07	0.07
Mombasa	0.07	0.07	0.07
Dar-es-Salaam	0.07	0.07	0.07
Bagamoyo	0.07	0.07	0.07
Tanga	0.07	0.07	0.07
Moja Kwa Moja	0.07	0.07	0.07
Mt. Kenya	0.07	0.07	0.07
Mt. Elgon	0.07	0.07	0.07
Mt. Kenia	0.07	0.07	0.07
Mt. Kilimanjaro	0.07	0.07	0.07
Mt. Ruwenzori	0.07	0.07	0.07
Mt. Kenya	0.07	0.07	0.07
Mt. Elgon	0.07	0.07	0.07
Mt. Kenia	0.07	0.07	0.07
Mt. Kilimanjaro	0.07	0.07	0.07
Mt. Ruwenzori	0.07	0.07	0.07



You wash your face 1000 times a year. Surely you appreciate the importance of using the soap which guards the healthy texture of your skin.

## PEERLESS AFRICAN SOAP

The Dainty of SOAP

## SAVE 5/- IN THE £

ORDER YOUR FURNITURE DIRECT FROM OUR FACTORY.  
EASY MONTHLY PAYMENTS.  
Special Terms for Civil Servants.  
**B. H. Myers & Co. Ltd.**  
THE CHEAPEST HOUSE IN NAIROBI.  
Phone 343 Gort. Road, P.O. Box 461.

## W. & A. Gilbey's London Dry GIN

The foundation of a good cocktail is GIN—but it must be GILBEY'S—known and appreciated throughout the world.

This signature on label guarantees purity and genuineness and the finest LONDON GIN made.

A BOOKLET containing RECIPES will be supplied to purchasers of Gilbey's Dry Gin.

Stocked by all High-Class Hotels and Wine & Spirit Merchants.

Representatives—  
General Agents, Ltd., Gort. Road, NAIROBI.

## WHY BUILT TO BURN?

WHY BUILT TO BURN? Because the structure is made of wood. It is not fire-proof. It is not fire-proof. It is not fire-proof.

WHY BUILT TO BURN? Because the structure is made of wood. It is not fire-proof. It is not fire-proof. It is not fire-proof.

WHY BUILT TO BURN? Because the structure is made of wood. It is not fire-proof. It is not fire-proof. It is not fire-proof.

WHY BUILT TO BURN? Because the structure is made of wood. It is not fire-proof. It is not fire-proof. It is not fire-proof.

## WHY BUILT TO BURN?

# IRON ROOF

FIRE-PROOF WAREHOUSE FOR PARTITIONS AND CEILINGS.  
Messrs. H. H. Mackinnon & Co.,  
P.O. Box 100,  
NAIROBI.

## THEN & NOW

THEN & NOW. The most vivid and arresting proof that 'Yeast is Life'. This is a booklet which will show you the difference between the old and the new. It will show you the difference between the old and the new.

THEN & NOW. The most vivid and arresting proof that 'Yeast is Life'. This is a booklet which will show you the difference between the old and the new. It will show you the difference between the old and the new.

THEN & NOW. The most vivid and arresting proof that 'Yeast is Life'. This is a booklet which will show you the difference between the old and the new. It will show you the difference between the old and the new.

THEN & NOW. The most vivid and arresting proof that 'Yeast is Life'. This is a booklet which will show you the difference between the old and the new. It will show you the difference between the old and the new.

## IRVING'S Yeast-Vite

TONIC TABLETS, THE LIGHTNING PICK-UP-UP.  
From all Druggists & Stores. Price 2/6, 5/6, 10/6, 20/6, 50/6.  
A. H. WARD & CO., MANAGER, KENYA COLONY.  
Sole Distributors: IRVING'S VITE, L.L. WATSON, ENGLAND.

## KRUPP SISAL MACHINERY.

BRUSHING MACHINES, DUST COLLECTORS, BALING PRESSES.  
137 Corona Deodicators working in East Africa.  
Krupp's own engine and mechanic in the countries.  
SPARES STOCKED.

## WHY IS AN AQUILA-CURED INDIVIDUAL STILL INFECTIOUS?

Because the source of malaria infection is the blood, the so-called gametocytes germs is not removed by quinine, and consequently mepacris can spread the disease.

PREVENT MALARIA by using  
**Plasmoschin Comp.**  
Bayer Master Licenses  
Obtainable through all Leading Chemists.

**AUCTION SALES.**



MISCELLANEOUS GOODS.

Duly instructed, we shall sell by Public Auction, without reserve, unless stipulated, at our Salerooms, Mutos Building, Harding Street, on

**WEDNESDAY, SEPT. 25th at 10 a.m.**

"Four Oaks" Coffee Sprayer (low reserve). McKinnon Coffee Pulper. Corbett Mangle Crusher. Stewart Hand-Worker. Mechanic's Tools. Magic Lanterns. Photographic Materials. Leather Suitcases. Range of Good Novels. Glassware. Blue and White Dinner Service. Tea and Coffee Services. Kitchen Utensils. Candles and Rods. 9.3 m of Rifle and Ammunition, (res.) Ice Cream Freezer, Etc., Etc., Etc.

**MUTER and OSWALD Ltd., Auctioneers, NAIROBI.**



Duly instructed by Mrs. G. M. Coombes, we shall sell by PUBLIC AUCTION, WITHOUT RESERVE, unless stipulated, the Furnishings and Effects removed from the residence, for convenience of sale, at OUR SALEROOMS, MUTOS BUILDING, Harding Street, Nairobi, on

**MONDAY, SEPT. 30th at 10 a.m.**

Wardrobe in camphorwood; hawesmill mirror, drawers, etc. Chest of drawers (black). Twin Bedsteads in camphorwood. Single Cot Mattresses. Commode. Combination Dressing Chest and Washstand in teak. Medicine Chest. Bookstand. Bedside Tables. Native Stools. Large and Native Drum. Teak Chair. Upholstered Game Chairs and teak Occasional Tables. Large Square Bridge Table, green baize top, four holders. Folding Wickler Chair with foot rest and cushions. Two Extra Large Club Easy Chairs, covers. Umbrella Stand, black. Writing Bureau (black). Black Table with two drawers. Nest of Three Teak Tables. Two Lamin Trays. Elephant Foot. Haseock. Pictures, framed and glazed. Dining Table in Oak—extending; framed and glazed. Dining Table in Oak—extending; framed and glazed. Dining Table in Oak (black). Sideboard in teak (black) with drawers and cupboards. Side Table, in teak, fitted with two drawers. China Cabinet in teak. Black Tray.

Large Range of New and Practically New Carpets, Rugs, etc., comprising—

axminster Carpet 12'x10'. 2 New (Hose) Rugs 8'1/2'x13'1/2'. 7 Mohair Black Door Slips 2'1/2'x1'. 2 Black Mohair Rugs. Black Mohair Rugs, 5'1/2'x3'. Black Rug, 4'3'x5'. Coloured Rugs in various sizes. Carpet (red) 9'6" Bedroom Carpet, 10'1/2'x9'. Col. Matting in varied lengths. New Axminster Carpet, 10'1/2'x9' Blue and Beige, and undercovered with paper. New Axminster Carpet, 15'1/2'x12' undercovered with paper: (can be altered to fit any room), etc., etc.

**MUTER and OSWALD Ltd., Auctioneers, etc., NAIROBI.**



**TO LET**

PARKLANDS: 2 New stone houses, all modern conveniences. £14 and £11 per month.

OFFICES-PRINCE'S HOUSE: Most up-to-date miller or single office at reasonable rentals. Lift. Rubber flooring, central position.

For particulars of the above and other properties apply to **MUTER and OSWALD Ltd., Auctioneers, NAIROBI.**

**CREAMERY BUTTER**  
Purest and Best

Stocked by ALL THE BEST GROCERS.

ASK FOR IT AND SEE YOU GET IT.

**AUSTIN'S AUCTIONS.**

SALE OF HIGH CLASS PROVISIONS, SHOP FIXTURES, FITTINGS and SHOWCASES. Conducted by Messrs. Tiddings

**Austin & Co.**

will sell ENTIRELY WITHOUT RESERVE on the premises NAIROBI HOUSE.

**TO-DAY, SEPT 24th at 10 a.m.**

A Quantity of High Class Groceries consisting of Hamlets and Packed Goods. Heints Tomato Catsup, Pickles, Cadburys Chocolates, Jams, Quakers Oats, Bixins Custard Powder. Salted Olives. Writing Pads and numerous other articles. 10' Counter with shelves and Cash till. 2 Teak Front Glass Showcases. Large Meat Safe. Office Desk with 6 Drawers. 2 Moving Glass Cases with Sliding Doors. Large Partition with Door, approx. 12'x10'. 6 Sets Shelving. Window Standup 12'x10'. 2 Tables. 2 Sets of Bins. Sweet Biscuit Tables. Nearly New Avery Scales with weights, etc.

**Austin & Co.**

AUCTIONEERS, LAND & ESTATE AGENTS, NAIROBI.

**E. Hutchison & Co.**

Favoured with instructions from several clients we shall sell by Public Auction, WITHOUT RESERVE (unless Stated) at our Mart, George Road.

**TO-DAY, SEPT 24th at 10 a.m.**

A VARIED SELECTION OF NEW AND SECOND-HAND FURNITURE and EFFECTS,

including the following—

Single Teak Wardrobe with drawers and cupboards. Camphorwood Wardrobe of similar design. Single Hang Wardrobe. Double Hanging Wardrobe. Linen Cupboard. Oval Teak Dining Table with set of six dining Chairs to match (18). Black Cedar Sideboard. 2 Chests of Drawers. Indian Teak Dressing Chest with oblong Mirror. Indian Teak Dressing Chest with shaped mirror. Princess Dressing Chest. White Enamel Washbasin. Office shaped Drawing Room Writing Table. Oval Dining Table with cabriole legs. Cheval Mirror. Black Writing Bureau with drawers. 2 Coffee Stools. Carved Indian Two Morris Chairs. 2 Coffee Tables. 2 Folding Tables. Dolls Frame. Two Native Work Baskets. Music Seat. Trunkers Press. Set of 6 Dining Chairs. Fitted barabi Bedstead. Folding Bed Table. 2 Club Easies. Two Toilet Sets. Nankin Dinner Service. Settee Covered with cretonne loose covers. Revolving Bookcase. Bed cretonne loose covers. 6 New Built-up Bedsteads. Camp Chair. 2 Large Kitchen Tables. 3 Bedroom Oaks. Two New Iron Beds. 3 Veneer Chests of Drawers. 2 Bed cretonne Dresser. 3 pieces Chesterfield style covered cretonne. Dresser. 1 Motor Cycle Head Lamp with generator. Dekhline Table. Dolls House. 3 Very Fine Persian Rugs. 2 Coloured Bedspreads. 2 Oil Paintings. Pair set Carpet 9'x15'. 2 Rugs. 2 Carpets. 2 Ladies 4 E.P.N.S. Photo Frames. 2 Beer Tankards. 4 Ladies Hand Bags. Brusk Set. 2 Solid Silver Ink Stands. 2 Solid Silver Table Calendar. Cardholder Set in Case. Solid Silver Table. 4 Leather Cigarette Cases. Gramophone Records. 4 Pair Solid Silver Vases, and many other items too numerous to detail.

**E. HUTCHISON & CO.**

Auctioneers, Etc., NAIROBI.

**JAMAL PIRBHAI.**

SELLS ANYTHING YOU CANNOT SELL.

Auctioneer, Official Broker and Government Appointed Valuer.

AUCTION EVERY SATURDAY AND SUNDAY.

Commencing at 9 p.m. and 9 a.m. respectively.

P.O. Box No. 289. Opposite Post Office. Phone No. 894. NAIROBI.

Note—No matter whether second-hand or new, but highest prices always available for cash articles.

**GRASS HOOKS**

With 44 inch Handle

Easy Cutting from Natural Upright Position.

Sh. 8/- each

Wood Cutter

The double-edged blade is set at correct angle for easy natural swing to both forward and backward strokes.

Sh. 8/- each

Every man who has weeds to clear away should have one of above.

**W.W. INGRAM & Co.**

THE TOOL HOUSE NAIROBI.

**NOTICE**

It is notified for general information that the Government of Mauritius will be prepared to consider proposals for the purchase of a Gas Decarbonating machine which comprises—

(a) A Boston Suction Gas Engine capable of giving 80 Brake H.P. at a maximum load; suitable for a constant working load of 72 H.P. Diameter of Cylinder 16 1/2 inches. Stroke of Piston, 22 inches. Diameter of Fly Wheel 71 1/2 inches. Width of Face, 12 inches. Revolutions per minute, 200. Type of Governor, Throttle.

(b) A Krupp No. 2 New Corona Fibre-extracting Machine with hand conveyers, the hoods of the beater drums in galvanised and the rims of the cast iron pulley in brass, with necessary shafting pulleys, belts, etc.

2. The machine is in perfect working order.

Communications on the subject should be addressed to

The Colonial Secretary, Mauritius.

**Agricultural Census 1929.**

In view of the assistance that a specially completed Census Report will render to the Commission now investigating Agricultural Development, it is important that noted that failure to submit returns before August 31st renders the occupier liable to return in returns at a late date has been prepared. Many reminders have been posted.

H. HARRISON, Director of Agriculture.

NAIROBI, 21st September, 1929.

**Just Received**

Big Consignment of Figured and Plain Voiles in all latest shades, Ladies Silk and Woolen Jumper Suits, Celanese Knickers, Petticoats, Night Dressing, and Triliny Sets, in various colours.

PRICES MODERATE.

**Ladharam Stores,** P.O. Box 516 (General Drapers) NAIROBI.

**BEST VALUE EVER OFFERED**

THE BONAMI EN-TOUT-CAS GENTS TENNIS SHOES, PRICE, 15/60 pair

GUARANTEED FOR FOUR MONTHS WEAR FROM DATE OF PURCHASE.

Sold by the **De Luxe Boot Co.** Govt. Road, NAIROBI.

**"ARRIVED"**

SHOVELS, SPADES, FORKS, PICKS, MATTOCKS, PANGAS, HOES, RAKES, Etc., Etc.

FOR YOUR FARMS, at

**MADATALLY SULEMAN VERJEE & SONS,** Madatally Building, Government Road, NAIROBI.

**LOCAL LIMERICKS.**

(Watch for your District.) No. 21—NAIRI MAZURI.

A man came from Mazuri. He seemed to be quite in a fury—Maji means water.

And this chap had bought a pig plot as a site for a Brewery. The name conveyed everything. In the same way high quality and value for money in Groceries, Provision, Wine, Spirit, Confectionery, etc., etc., are associated with the name.

**Souza Junior & Dias** P.O. Box 84.1. Govt. Road, NAIROBI. Phone 528

**Kiambu Agric Lime**

from our works—Cheapest and Best.

**Lime Limited**

Tel. Limeite. Phone 465 Box 412 Chamber of Commerce Building.

**50 Cars to Sell**

**Godfrey's SADLER USED**

New Saloons, recent model small saloons. Smart, sound, dependable. Excellent condition. £145

Chevrolet Tourer, Mechanically sound and reliable. £25 Dodge Box Body. In good running order. Excellent body. A trip at £150

Fast 509. A smart little car. Recently overhauled, economical and sound. £25

INDIAN CHIEF, DODGE CAR INSURANCE New and Second-hand SP NEW TYRES AT CAR TYRE DRIVE

Phone 143 Box 795



Yes

Wicks' Milk. Representatives: City House DENVER

**HO Case**

APPROXIMATELY LAND MDS of which required stumping at water, labour plentiful and 2 miles from K. offered cheap for cash. For further particulars Farm and House prop. BROWN P.O. 87

**Remove From Bellram**

will occupy new and Government Road. Bullo GROCERIES.

**An Impo EAST**

THE ROU Price, Shs. Standard Box 896



SPORTS AND PASTIMES.

COUNTRY CRICKET CUP.

Muthiga Win Their First Match.

FINE CENTURY BY MORTLOCK.

(Continued.)

The first match of the Country Cup was played on Sunday when Muthiga were at home to two...

Both batsmen soon settled down and though the bowling was not very steady nature came along at a fair pace...

Walter followed by his partner D. Jones, who was out for 50 runs. Muthiga were then bowled by Hinde. Mortlock then found a valuable partner in Cameron...

The Service team presents a queer appearance. Although Adams and one or two others were absent...

both, gathering a rapid 50 and before he was snuffed up by Galt...

The following are the details:- Muthiga. Dohel & Galt 23. Dohel & Smith & Paige 110. Walker (5) & Hinde 108. Compiling & Galt 49.

That with the lack of making 200 runs the Service combination was severely disappointed. Mortlock was enticed with the attack...

The home team winning the toss took first knock opening with Dohel and Mortlock to the bowling of Daves and Galt...

Both batsmen soon settled down and though the bowling was not very steady nature came along at a fair pace. With the score at 40 the first wicket fell...

The Service team presents a queer appearance. Although Adams and one or two others were absent...

Walker followed by his partner D. Jones, who was out for 50 runs. Muthiga were then bowled by Hinde. Mortlock then found a valuable partner in Cameron...

LOCAL CRICKET.

Nyeri and Gymbahna Meet.

WIN FOR UP-COUNTRY CLUB.

On Sunday Gymbahna had the Nyeri team as visitors, and a good game resulted in a win for the up-country side...

Gymbahna scored the game but they were all out for 20. The scoring was: Nyeri 10, Gymbahna 20. Nyeri passed the home team with their last wicket in hand...

The home club was much more successful at their second venture, scoring 171 runs and a half-Muthiga took 23 minutes to collect 37 runs...

Nyeri were left with 100 to get 10 wickets, and they were able to get the required runs in 17 minutes longer than it had taken...

The following are the scores: Gymbahna: 1st Innings. Muthiga & Hinde 4. Hinde & Smith 2. Hinde & Galt 2. Hinde & Walker 2. Hinde & Mortlock 2. Hinde & Compiling 2. Hinde & Paige 2. Hinde & Dohel 2. Hinde & Adams 2. Hinde & Jones 2. Hinde & Adams 2. Hinde & Jones 2. Hinde & Adams 2. Hinde & Jones 2.

Sunday, September 29, at 4. The following will represent the Police against Thika on the latter ground on Sunday: Cairns (Capt. A. Thomas, Home-Club, Hinde, Lewis, Potter, Dalrymple, Glasgow, Holmes, F.C. Edwards.

Table with 4 columns: Player, Runs, Wickets, Overs. Includes Muthiga & Hinde, Hinde & Smith, etc.

Table with 4 columns: Player, Runs, Wickets, Overs. Includes Muthiga & Hinde, Hinde & Smith, etc.

Table with 4 columns: Player, Runs, Wickets, Overs. Includes Muthiga & Hinde, Hinde & Smith, etc.

Table with 4 columns: Player, Runs, Wickets, Overs. Includes Muthiga & Hinde, Hinde & Smith, etc.

Table with 4 columns: Player, Runs, Wickets, Overs. Includes Muthiga & Hinde, Hinde & Smith, etc.

Table with 4 columns: Player, Runs, Wickets, Overs. Includes Muthiga & Hinde, Hinde & Smith, etc.

SPEND YOUR HOLIDAY IN SOUTH AFRICA. RAILWAY EXCURSION FARES are available all the year round for parties of four or more travelling together...

SHERRY. A noble wine this, generous and heurtening yet soft-willed. Small wonder that our ancestors, in their wisdom, would call for a pint of "Sherry" where we, in our folly, call for a glass...

Emile Jardin et Cie. Sole representatives of Messrs. WILLIAMS and HUMBERT. Sherry growers and shippers.

The Harvest of the Sea. However far inland you may be, and whatever the season of the year, you can enjoy the sea's harvest in the form of "Skippers"...

Skippers. The finest delicacy in the world. The delicacy of the sea's harvest in the form of "Skippers"...

TO KEEP YOUR TOBACCO always fresh. The tobacco is kept in perfect condition by the Humidor...

WHEATLEY PATENT HUMIDOR TOBACCO POUCH. The tobacco is kept in perfect condition by the Humidor...

WHEATLEY HUMIDOR TOBACCO POUCH. The tobacco is kept in perfect condition by the Humidor...

LIFEBOUY SOAP. For ensuring sweet wholesome cleanliness and maintaining health in the home there is nothing like Lifebuoy Soap...

BRUSHING ROBBIALO. DO IT NEXT WEEK-END. SMITH, MACKENZIE & Co. Sole Rep. NAIROBI.

ANTI-SKIDDING. FOREMOST among the features of the New Royal is Safety... greater protection against sudden skids and side slips. The NEW ROYAL. CARR, LAWSON & CO. LTD.

Shaw & Hunter Ltd.

beg to announce that on

October 1st 1929.

they are REMOVING to

CHAMBER OF COMMERCE BUILDING, HARDINGE STREET.

next to T. W. Milligan & Co.

CHARLES WARE.

TURF ACCOUNTANT.

Newbury Autumn Open, 2 Miles 1/2 (Friday), Sun September 28th-29th. ... 20/1 Brown Jack, Your Call, Omeo, Mike Hall, ...

CREDIT ACCOUNTS ON APPROVED REFERENCE ONLY. NO REPLY DISTINCTLY MEANS NO BUSINESS.

Simply Announcing

Stocks of

OILS.

We Carry Linseed Oil, Raw and Balled Turpentine, Genuine and Substitute, Harvester Oils, Cattle Castor Oil, etc.

But their Qualities and Prices are Worth Shouting about.



Maurice Rosenston P.O. Box 441, Polignac, Tzschirnau, Bona Building, GOVERNMENT ROAD, NAIROBI.

Newbury Autumn Open (2 Miles 1/2 Friday), Sun September 28th-29th. ... 20/1 Brown Jack, Your Call, Omeo, Mike Hall, ...

Midvale Hack Races (4 Furlongs), Sun October 17th. ... 20/1 Brown Jack, Your Call, Omeo, Mike Hall, ...

Cambridge Races (1 Mile & 1/2 Furlongs), Sun October 20th. ... 20/1 Brown Jack, Your Call, Omeo, Mike Hall, ...

TROT FISHING IS GOOD

in most parts of the country just now.

We can supply you with ALL REQUISITE TACKLE AT VERY REASONABLE PRICES, and RELIABLE INFORMATION FREE OF CHARGE.

TAKE THAT SPOT OF LOCAL LEAVING NOW AND GO FISHING.

BEFORE GOING CONSULT MAY & Co., Ltd. The Sports House NAIROBI.

THE SPORTS PAGE

AMATEUR GOLF CHAMPIONSHIP

The Fight for the Kenya Title.

WON BY NAIROBI PLAYER.

Wander Golf by Twelve Handcapper.

[STANDARD SPECIAL CORRESPONDENT.]

Edmond, Sunday. The concluding round of the Kenya Amateur Golf Championship will be fought out in what might be well termed a "blitz" on Sunday, Sept. 22. ...

A GOLFING BLUE.

The big upset in the championship has been the success of Gurney. Not because his play is out of the ordinary for him, but rather because his name is not so well known in amateur golf circles. ...

The Semi-Final.

Edmond, Sept. 20. The results of the semi-finals were as follows: Gurney beat Claude Wright on the 22nd green. ...

Outing the Giant.

Gurney's road to the last stage has been beset by heavy obstacles.

Parklands Sports Club.

Boyes Cup Match.

PROGRESS OF HANICAP TENNIS TOURNAMENT.

CIVIL SERVICE AND CALLES.

Boys Cup match between Calles and Civil Service is to be played on Sunday.

Y.M.C.A. and which takes place on the Calles grounds.

Y.M.C.A. and which takes place on the Calles grounds.

Y.M.C.A. and which takes place on the Calles grounds.

Y.M.C.A. and which takes place on the Calles grounds.

Y.M.C.A. and which takes place on the Calles grounds.

Y.M.C.A. and which takes place on the Calles grounds.

Y.M.C.A. and which takes place on the Calles grounds.

Y.M.C.A. and which takes place on the Calles grounds.

Y.M.C.A. and which takes place on the Calles grounds.

Y.M.C.A. and which takes place on the Calles grounds.

Y.M.C.A. and which takes place on the Calles grounds.

Y.M.C.A. and which takes place on the Calles grounds.

Y.M.C.A. and which takes place on the Calles grounds.

Y.M.C.A. and which takes place on the Calles grounds.

Y.M.C.A. and which takes place on the Calles grounds.

Y.M.C.A. and which takes place on the Calles grounds.

Y.M.C.A. and which takes place on the Calles grounds.

Y.M.C.A. and which takes place on the Calles grounds.

Y.M.C.A. and which takes place on the Calles grounds.

Y.M.C.A. and which takes place on the Calles grounds.

Y.M.C.A. and which takes place on the Calles grounds.

Y.M.C.A. and which takes place on the Calles grounds.

Y.M.C.A. and which takes place on the Calles grounds.

HOME FOOTBALL AFFAIRS.

Striking Returns in Form.

A COMPANION OF A YEAR AGO.

In many reports this promise, and about consecutive years ago, yet it is not so much so.

CHANGING DAYS.

What has given promise of a long season, but it is not so much so.

OLDMAN AND BENDING.

Leaving the "olds," as represented by Fred, among the few who have been successful.

NONRACE HASTING.

Southey City, 7:20 10:00 8:12. ...

NONRACE HASTING.

Southey City, 7:20 10:00 8:12. ...

NONRACE HASTING.

Southey City, 7:20 10:00 8:12. ...

NONRACE HASTING.

Southey City, 7:20 10:00 8:12. ...

NONRACE HASTING.

Southey City, 7:20 10:00 8:12. ...

NONRACE HASTING.

Southey City, 7:20 10:00 8:12. ...

NONRACE HASTING.

Southey City, 7:20 10:00 8:12. ...

difference, yet indicating the trend of events. A wealth of information is contained within the compass of these tables. It is apparent more clearly the diversity of matter than to the casual, but it is there.

ENGLISH LEAGUE.

Table with 2 columns: Club, Goals. Includes Arsenal, Aston Villa, Bolton, etc.

ENGLISH LEAGUE.

Table with 2 columns: Club, Goals. Includes Arsenal, Aston Villa, Bolton, etc.

ENGLISH LEAGUE.

Table with 2 columns: Club, Goals. Includes Arsenal, Aston Villa, Bolton, etc.

ENGLISH LEAGUE.

Table with 2 columns: Club, Goals. Includes Arsenal, Aston Villa, Bolton, etc.

ENGLISH LEAGUE.

Table with 2 columns: Club, Goals. Includes Arsenal, Aston Villa, Bolton, etc.

ENGLISH LEAGUE.

Table with 2 columns: Club, Goals. Includes Arsenal, Aston Villa, Bolton, etc.

ENGLISH LEAGUE.

Table with 2 columns: Club, Goals. Includes Arsenal, Aston Villa, Bolton, etc.

ENGLISH LEAGUE.

Table with 2 columns: Club, Goals. Includes Arsenal, Aston Villa, Bolton, etc.

ENGLISH LEAGUE.

Table with 2 columns: Club, Goals. Includes Arsenal, Aston Villa, Bolton, etc.

ENGLISH LEAGUE.

Table with 2 columns: Club, Goals. Includes Arsenal, Aston Villa, Bolton, etc.



SWIFT AND SURE

You cannot drop feet-footed buck, however small a shot you may be, unless you have a good rifle ammunition. You no doubt value your rifle and you are anxious to protect it.

Use KYNOC CARTRIDGE

BRITISH & BEST IMPERIAL CHEMICAL INDUSTRIES LTD. LONDON, S.E.1.

A. HOGG.

MACKINNON'S BUILDING, NAIROBI.

Newbury Autumn Open, 2 Miles 1/2 (Friday), Sun September 28th-29th.

Cambridge Races (1 Mile & 1/2 Furlongs), Sun October 20th.

Midvale Hack Races (4 Furlongs), Sun October 17th.

Open 9 a.m. to 12 noon. Race Days: 8.30 a.m. to 4 p.m. D.B. & A. Agency, 22, 23, 24, 25, 26, 27, 28, 29, 30, 31, 32, 33, 34, 35, 36, 37, 38, 39, 40, 41, 42, 43, 44, 45, 46, 47, 48, 49, 50, 51, 52, 53, 54, 55, 56, 57, 58, 59, 60, 61, 62, 63, 64, 65, 66, 67, 68, 69, 70, 71, 72, 73, 74, 75, 76, 77, 78, 79, 80, 81, 82, 83, 84, 85, 86, 87, 88, 89, 90, 91, 92, 93, 94, 95, 96, 97, 98, 99, 100.

HOCKEY.

Hockey has come to stay. You, therefore, want a stick that is going to last. The Spalding "Antropack" will meet this requirement.

CRAIG'S SPORTS HOUSE

(Next door to Dobbies Ltd.) GOVERNMENT ROAD, NAIROBI.

Watches of Precision and Beauty

Wear a ROLEX and BE ON TIME

25 Worlds Records

Large variety of Models for Ladies and Gents

Write to Silver From Sta. 221-1574

Other models from Sta. 221-1574

Write to Silver From Sta. 221-1574

Other models from Sta. 221-1574

Write to Silver From Sta. 221-1574

Other models from Sta. 221-1574

Write to Silver From Sta. 221-1574

Other models from Sta. 221-1574

Write to Silver From Sta. 221-1574

Other models from Sta. 221-1574

Write to Silver From Sta. 221-1574

Other models from Sta. 221-1574

Write to Silver From Sta. 221-1574

Other models from Sta. 221-1574

Write to Silver From Sta. 221-1574

Other models from Sta. 221-1574

Write to Silver From Sta. 221-1574

Other models from Sta. 221-1574

Write to Silver From Sta. 221-1574

Other models from Sta. 221-1574

Write to Silver From Sta. 221-1574

Other models from Sta. 221-1574

Write to Silver From Sta. 221-1574

Other models from Sta. 221-1574

Write to Silver From Sta. 221-1574

Other models from Sta. 221-1574

Write to Silver From Sta. 221-1574

Other models from Sta. 221-1574

Write to Silver From Sta. 221-1574

Other models from Sta. 221-1574

Write to Silver From Sta. 221-1574

Other models from Sta. 221-1574

Write to Silver From Sta. 221-1574

Other models from Sta. 221-1574

Write to Silver From Sta. 221-1574

Other models from Sta. 221-1574

Write to Silver From Sta. 221-1574

Other models from Sta. 221-1574

Write to Silver From Sta. 221-1574

Other models from Sta. 221-1574

Write to Silver From Sta. 221-1574

Other models from Sta. 221-1574

Write to Silver From Sta. 221-1574

Other models from Sta. 221-1574

Write to Silver From Sta. 221-1574

Other models from Sta. 221-1574

Write to Silver From Sta. 221-1574

Other models from Sta. 221-1574

Write to Silver From Sta. 221-1574

Other models from Sta. 221-1574