

UNION-CASTLE LINE.

Table with columns for ship names (Landship Castle, Grandity Castle, etc.), destinations (Mombasa, Zanzibar, etc.), and dates.

Passes Home from 435 1st class and 434 3rd class. Fares Agents: B.E.A. Corporation, Ltd., East African Estates, Ltd., East African Estates, Ltd., T. O'Brien & Co., Ltd., C. G. Moundon and Co., Ltd.

For Rates and freight and Passage Money, apply to— THE UNION-CASTLE MAIL STEAMSHIP CO. LTD. MOMBASA.

British India Steam Navigation Company, Limited, AND PENINSULAR AND ORIENTAL STEAM NAVIGATION CO.

Table with columns for destinations (LONDON AND EAST AFRICA LINE, BOMBAY-DURBAN MAIL SERVICE, COASTAL SERVICE), ship names, and dates.

ALL DATES SUBJECT TO ALTERATION WITHOUT NOTICE. RETURN TICKETS ISSUED AT TWO SINGLE PAIRES LESS 10% UP-COUNTRY CHEQUES NOT ACCEPTED UNLESS ENDORSED BY A LOCAL BANK. Terms, Rates and Freight and Passage may be arranged with SMITH, MACKENZIE & CO. Agents.

Compagnia Italiana Transatlantica.

Monthly Passenger Service to NAPLES and GENOA. THE BEST ROUTE ENGLAND. SAILINGS FROM KILINDINI TO GENOA on the 1st of Every Month. REGULAR MONTHLY EXCURSIONS-MOMBASA, ZANZIBAR, DAR-ES-SALAAM.

THE AFRICAN MARINE AND GENERAL ENGINEERING CO., Ltd.

KILINDINI - MOMBASA. MARINE AND MECHANICAL ENGINEERS REPAIRS TO ANY TYPE OF MACHINERY. SPECIALISTS IN: Rebuilding of Boats, Casting and Machining of Bronze Doors, etc.

Deutsche Ost-Afrika-Linie

Table with columns for destinations (HOMeward via SUEZ CANAL, MOMBASA to SOUTH), ship names, and dates.

SALEABLES SUBJECT TO ALTERATION. Information regarding connection of LONDON, Hamburg or DUBLIN of the above steamers may be obtained from the Agents. LOCAL BANKS.

Theo. SCOUTEN

LADIES and GENTLEMEN'S HAIRDRESSING. Permanent Waving a Speciality UNDER PERSONAL SUPERVISION.

FOR AN EFFICIENT AND PERMANENT HOT WATER SUPPLY

INSTAL WATER BOILER. BEESTON HOT WATER BOILER.

For particulars relating to the size of Boiler required and prices apply to— Thornton & Turpin Registered Plumbers and Sanitary Engineers.

SAVOY BAR (Newly Built) with LOUNGE and BRIDGEROOM. COUNTER SNACKS and BEER from 5 p.m.

HOLLAND AFRICA LIJN

Table with columns for destinations (HOMeward via SUEZ, HOMeward via THE CAPE), ship names, and dates.

PASSAGE FARES: To Mombasa (A)—£26-0-0 (B)—£28-0-0 (C)—£26-10-0 To London (A)—£75-0-0 (B)—£60-10-0 (C)—£25-0-0.

TWENTISE OVERSEAS TRADING CO., LTD.

MOMBASA. P.O. Box 149. Telephone: "HOLAFER." Tel. 149. CHEAPNESS DOUBLES THE NICENESS. Fresh Fruit, Fresh Goods, Comprising LADIES' EVERYWEAR IN SILKS.

The Trocadero Bar

Restaurant. Proprietor—W. M. Godfrey. Manager: Mr. Bob Billings. GRILLS AT ALL HOURS ALL MEALS—REFRESHMENTS—TEAS.

LIME BONE FLOUR FERTILISER.

Now in Stock. Order Now for Long Runs. Lime Limited B. E. A. SAW MILLS.

Telephone No. 93. P.O. Box 321. Telephone: "BEANS" Nairobi. Camphor, Podo, Mweri and Muna. Flooring, Ceiling and Moulding.

Chivers' Custard Powder



Chivers' Custard Powder. Sole Agents for trade only—K. O. HAMILTON, LTD., NAIROBI.

MESSAGERIES MARITIMES

Table with columns for destinations (FRENCH MAIL STEAMERS), ship names, and dates.

THE BRADFORD MANUFACTURING CO., LTD.

Special Notice. GREAT CLEARANCE SALE OF DAY AND EVENING FROCKS from 2/11 to 100/6. These frocks have been marked down to less than the landed cost, and are excellent value. We invite inspection.

Keith Timber Co., LIMITED.

Sadler Street, NAIROBI. THE PLACE FOR TIMBER, MOULDINGS, WOOD BLOCK, FLOORING, ROOFING AND PLANT THEY BRING AT REASONABLE PRICES.

PIANOFORTE TUNING AND REPAIRING.

Two years experience in Kenya Colony and five year with Messrs. Chappell and Co., London. F. A. HEAD, Box 676, NAIROBI.

OVERSEAS MAILS.

Table with columns for ARRIVALS and DEPARTURES, ship names, and dates.

UPLANDS BACON FACTORY

Luncheons, Dinners and Picnics are not complete without resort to our 33 Varieties of Timed and Glass Goods. NEVER SO GOOD NEVER SO CHEAP. On sale at all the leading Stores in Eastern Africa.

ding "MIROFLEX"



COMBINED SPORTS AND RIFLE CAMERA.
In weight, small in size, easy in manipulation.
Tharlow (Made for Sale) Sbs. 150/-
ZEISS TELE TESSAR 6.5 extra ... 245/-
For further particulars:
"THE LENS" Limited,
PRINCE'S HOUSE,
GRAND HOTEL, NAIROBI.
Limits: "FOTOPICS."

WHO ASKS FOR "BEER"
IS WHAT HE GETS.
WHO ASKS FOR "McEWAN'S"
GETS WHAT HE DESERVES.

GERMAN AND COMPANY
AGENTS,
NOMBASA.

Florens
FRENCH HAIR DRESSER.
PERMANENT WAVING AND TINTING A SPECIALTY.

P.O. Box 925,
BUILDING - GOVERNMENT ROAD,
NAIROBI. Opposite Electric Light Co.

THE REGISTRATION OF DOMESTIC SERVANTS.

To be Applied to the Towns First.

UNSUITABLE SERVANTS.

How the Employer may be Safeguarded.

The Domestic Servants Ordinance was discussed by the Convention of Associations at their sitting in Nairobi on Friday, and it was suggested that its application should be extended through out the Colony. The motion was eventually withdrawn.

Mr. A. E. Bester (Tika) proposed the following resolution:— That this Convention is of the opinion in view of the increasing danger to European women and children that Government should be urged to amend the Domestic Servants Ordinance as soon as possible. The motion, he said, had been brought forward as a result of considerable feeling in his district. They had been given to understand that the Ordinance was only going to be applied to the Nairobi area and they wanted it extended all over the country. All present natives were engaged without character, or faras, or if they had the latter, they might not have been manufactured. He did not think that the application of the Ordinance in the outlying districts was any harder on the native or the employer than it was in the townships. Many people thought that the difficulty could be overcome by using squatter labour as domestic servants, but he reminded them that on many of the coffee farms there was no squatter labour, as the size of the farms did not permit of it. It was frequently necessary for women and children to be left alone on farms and that should not be done, if nothing was known of the native servants.

Mr. Newton (Kipkarua) seconded the motion, and quoted an instance of a native employed by him as a houseboy who had been convicted of theft.

ST. ANDREW'S CHURCH NAIROBI

Successful Social and Annual Meeting.

THE PAST YEAR'S WORK

THANKS FIRST.
Colonel Durham explained that at present settlers could obtain information about matters they were too busy to do. The Government Members had proposed to apply the Ordinance to the whole country, but Government had replied that it intended to apply it to Nairobi, Nakuru, and Eldoret.
Mr. C. K. Archer (Baring) said he understood Government intended to apply the Ordinance to the towns first to see how it worked. He submitted that it might be better to hold the report in the hands of the Government Members.
Colonel Kirkwood endorsed the views of Colonel Durham and Mr. Archer. He considered that the appropriate Government Officers should have been present for the discussion. He understood that the Ordinance would be applied in Nairobi and Mombasa first and that the cost of application would be about £10,000.
Colonel Durham said the last statement was misleading, as it should pay for itself when established.

Official Position
Mr. R. F. Spoor said that as Commissioner of Police he had successfully lifted the burden on to the shoulders of the Chief Registrar of Natives. But as he had collaborated with him he could explain the position. The great difficulty about applying it to the outlying districts was the machinery which it was necessary to use to put it into operation. It was hoped that it would be made effective in Nairobi and Mombasa and that it would spread to other towns and if found to be efficient to the whole of the settled areas. The opening stages required heavy machinery which covered the registration of all the natives and it became easier when it was only a matter of re-registering them. It was hoped that the staff which did the work in Nairobi and then Mombasa would be able to carry on with the work elsewhere afterwards.

If anyone wrote to the Police they were only too glad to tell them whether in their opinion a native was suitable for domestic employment. They were not allowed to disclose any sentences which a native might have. A native was not suitable for domestic employment when he was convicted of such offences as theft by a servant, and was

their return from leave and expressed the gratitude of the entire community at Mrs. Orr's hospitality from her private and personal life.

The Treasurer (Mr. Price) in his report stated a deficit on the year's working—due to larger expenditure in connection with the Ministry of Agriculture—as Mr. Price remarks—becoming, whatever might be their reputation for thrift in other directions, were all very generous in support of their church and he was sure that the deficit would be more than made up during the coming year.

In his report, Mr. Orr thanked those who had been responsible for the maintenance of orderliness during his absence—Dr. Archer, as Moderator; Rev. H. J. Hatcher, Mr. Hartman and the Staff of the Scottish Mission;—Mr. Craig and Mr. Martin who had attended to the work of the Sunday School; and the members of the Women's Guild (notably Mrs. Houston and Mrs. Crockett) for their assiduous and indefatigable energy as all branches of the Church's work.

Mr. Orr said they were going forward to the future with courage and hope—the presence of so large a gathering on such a night was a happy augury for success. He called upon those for cordial co-operation in the great Ministry of the Christian Church for the welfare of the Colony. It was impossible, he said, to overstate the value placed of the Christian Church in the life of the Native.

The Legislative Council, the Convention of Associations and other organizations were kindly asked to contribute to the material needs of the State. Their contributions to the material progress of the Colony were great, and their deliberations were considered for the most part to material considerations. They dealt with statistics of imports and exports, and were apt to estimate our Colonial prosperity in terms of imports and exports. These were well in their own department, but other all the real gauge and pledge of national prosperity is national character and it is towards the building up of a strong stable national character that the energies of the Church are chiefly directed.

A pleasant feature of the function was the presentation to the Minister of a new set of robes. Mrs. Hamilton of the piano and the singing was performed by Mr. Crockett.

In a most little speech, Mr. Crockett, on behalf of St. Andrew's church, extended a very hearty welcome to Mr. and Mrs. Orr on their return.

definitely excluded in connection with any office pertaining to the church.

The proposer and seconder of the motion agreed to withdraw it as the result of the explanation given by the Commissioner of Police and this was agreed to by the Convention.

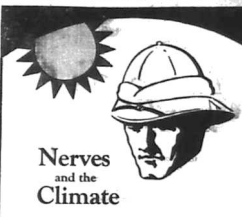

Nerves and the Climate

DAY and night your nerves have to fight the energy-sapping influence of constant heat.

Why should you not help your nerves to keep healthy during such times of great nervous strain by taking up their strength with Sanatogen?

Sanatogen will give you a reserve of strength to keep healthy and energetic—because as a well-known London Physician writes:—
"Sanatogen is one of the best of all remedies for the cure of such ailments as the colds and headache, depression, lack of energy and permanent failure of health."

Decide now to give Sanatogen a few weeks' trial. Then all symptoms of "nervousness" like headache, depression, lack of energy, etc., will soon disappear. Buy a bottle to-day.

SANATOGEN
The True Tonic-Food
At all Chemists and Stores.

A. J. ELY and Co. Ltd.
SHAMBA CHEMISTS, NAIROBI.
COPPER RAIN GAUGE.
Completa with Glasses ... Sbs. 20/50
Spare Glasses ... Sbs. 4/50

TOURING
£285

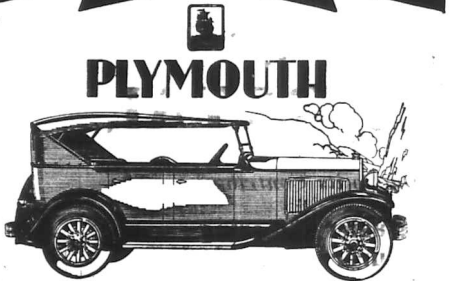

Box Body
£260

QUALITY UNPARALLELED BUT NOW IN PRICE

ON EVERY COUNT PLYMOUTH EXHIBITS SUPERIORITY. IT DELIVERS THE UTMOST IN ITS FIELD --- COMFORT, QUALITY AND VALUE AT AN UNPARALLELED LOW PRICE.

CARR, LAWSON & CO., LTD.
Eldoret, Nakuru, Nairobi, Kitale, Kampala.

THE FUTURE OF THE "PROMISED LAND."

Government Enquiry into Leopoldi Plateau Problem.

TIGONI TOWNSHIP.

Unauthorized Occupation by Natives.

It was proposed in the Convention that anything would be done very soon and that the Convention would take steps to see that such members of the Legislative Council as were in such manner brought would take action on the matter.

As the motion was not on the agenda paper Captain P. J. Paterson (Beuger Farmers Association) asked if it were a matter of great urgency.

The Hon. Mr. MacCallum (Kikuyu District Settlers Association) stated that he was a member of the Executive of the Convention and that he was a member of the Executive of the Convention.

A Pledge.

It was agreed that the motion should be discussed tomorrow. The speaker also stated that he was a member of the Executive of the Convention and that he was a member of the Executive of the Convention.

to please, that promise should not be taken from them. If that land was given over to the Namburu and the Suk, the speaker considered that it would be a great injustice to the Masai, who would think it was a wrong unless it was given to them.

An Enquiry.

Captain the Hon. MacCallum stated that anything would be done very soon and that the Convention would take steps to see that such members of the Legislative Council as were in such manner brought would take action on the matter.

As the motion was not on the agenda paper Captain P. J. Paterson (Beuger Farmers Association) asked if it were a matter of great urgency.

The Hon. Mr. MacCallum (Kikuyu District Settlers Association) stated that he was a member of the Executive of the Convention and that he was a member of the Executive of the Convention.

A Township Problem.

Major J. Ashford, O.B.E. (Kikuyu District Settlers Association) stated that he was a member of the Executive of the Convention and that he was a member of the Executive of the Convention.

It would not be a great mistake to say that the settlers could get a move on in those things. The speaker stated that the settlers could get a move on in those things. The speaker stated that the settlers could get a move on in those things.

Legal Position.

Captain J. E. Dunne (Beuger Farmers Association) asked if after a period of 21 years whether the natives "sitting down" had a right to the land.

The Chairman said he believed that one would not prosecute against the Crown. One would not prosecute against the Crown. One would not prosecute against the Crown.

A Township Problem.

Major J. Ashford, O.B.E. (Kikuyu District Settlers Association) stated that he was a member of the Executive of the Convention and that he was a member of the Executive of the Convention.

ASSETS AND LIABILITIES

AT THIS TIME OF THE YEAR MOST OF US HAVE TAKEN IN STOCK OF OUR POSSESSIONS, FIRST AND FOREMOST WITH EVERY PERSON PROBABLY, THE CAR.

IN AN OLD CAR, ESPECIALLY IF ORIGINALLY A CHEAP ONE, IT IS RAPIDLY BECOMING, - WITH ITS FREQUENT REPAIRS - A LIABILITY.

BRING IT AT ONCE BEFORE IT IS TOO LATE AND TRADE IT IN PART PAYMENT FOR A DEPENDABLE

DODGE SIX

THE CAR THAT HAS THE GREATEST REPUTATION IN EAST AFRICA.

Come for a demonstration in one of the beautiful new models to

S. FISHER & SIMMONS (East Africa) Ltd.

VICTORIA ST., NAIROBI.

TEL. 362. BOX 406.

Crawford's LIQUEUR SCOTCH WHISKY. Special Reserve. The Stamburgh Blend of Quality which never varies. Follow the palate, but with the fine, full flavoured age old one can give.

BARCLAYS BANK (DOMINION, COLONIAL AND OVERSEAS) formerly THE NATIONAL BANK OF SOUTH AFRICA, LTD. THE ANGLO-EGYPTIAN BANK LTD.

LOCUSTS DESTROYED BY USING INGREDIENTS LATELY PUBLISHED BY THE "E. A. STANDARD." Send your enquiries to MADATALLY SULEMAN VERJEE & SONS Government Road.

The Popularity of the New U.S. COYL

Is Due to its Contribution to

Easier Steering Surer Braking Easier Riding Smarter Style AND FREEDOM FROM TROUBLE

The TYRE OF To-Day FOR THE CAR OF To-Day

CARR LAWSON & Co., Ltd. NAIROBI.

NEW! ALL PURPOSE CHISEL SET SHS. 3/75. "FUTELL" SPANNER SET of Spanners, 12 sizes in metal CARBON STEEL. SHS. 8/6. CROMIUM NIOBYDENIUM. SHS. 10/6.

THE TOOL HOUSE NAIROBI. W. WINGRAM & Co.

Metropolitan Garage. SPECIALISTS IN AUTOMOBILE REPAIRS. 2 doors Avenue Hotel. We always have a number of selected and overhauled 2nd hand Cars in stock.

Duco Spray Painting. Have your car touched up or completely redone, by our UP-TO DATE PLANT

Wanted for Cash Box Body Car CARS FOR HIRE. D. J. L. LETHBRIDGE, Sole Proprietor.

ESSJAY Limited. BOLUS HOUSE, GOVERNMENT ROAD, BOX 654. NAIROBI. Phone 877

Attractive Properties For Sale. Either En-Bloc or Subdivided, with Short Distances of Mombasa

Selection of Land Suited for Quarrying, Residential or Farming Purposes. R. BACORS, Managing Director.

Kenya Loan & Discount Co. Ltd. P.O. Box 546, NAIROBI. OFFICE: -1st Floor, Court Chambers.

FINANCIAL AGENTS. Bills Discounted - Short-period Loans Granted. Any realisable Asset negotiated for Cash. Call or Write. STRICTEST CONFIDENCE. ESTABLISHED 1921.

REVISED PRICES AT JAPAN BAZAAR. THIS IS TO ANNOUNCE THAT WE HAVE REVISED OUR PRICES ALMOST ALL ROUND OUR STOCK FOR THE NEW YEAR'S TRADE.

INSPECTION WILL CONVINCCE CUSTOMERS. J. H. GIDDOMAL, SPECIALIST IN SILKES. P.O. Box 109. Govt. Road. Nairobi.

BUY THE VICTORIA BRAND SUGAR COMBINATION No. 1 WHITE CRYSTAL SUGAR. at the following prices from the undersigned stores: 50 lbs. 1/6. 25 lbs. 8/6. 10 lbs. 3/6.

Doonholm Dairy. PURE MILK and CREAM. from Farm to Customers Box 11, NAIROBI.

Imagines anything a self sure to be the commonest writing material? You need to register the "Lithograph" style in my diary. The minutes of play and the hours of the day.

THE WINE COMPANY. New York, N. Y., U. S. A.

Sh. 150/-

ROAD DEVELOPMENT. KENYA.

(Continued from page 1.)

At the Government had given a measure of road government and had also assumed the responsibility in road matters. Powers were given to the new road authority by additional legislation. Government now said "You have got your money, 200,000,000. The basic road grant was a very small one and worked out at about only 410 or 414 a mile. This only permitted the occasional scraping of the surface. The basic road grant for the whole of Kenya amounted to only £35,000 which was the extraordinary percentage of 1.4 of the revenues of the Colony."

A Major Issue. Continuing, the speaker quoted a leading section in the East African Standard in which the matter of roads was referred to as a "major issue." The idea of spending only 1.4 per cent of the Colony's revenues on what was a major issue was surely totally inadequate. The traffic and the weight of traffic was increasing and as an increasing amount of heavy produce was transported we have to play with the roads. He suggested to Government that it was necessary to introduce a different system—namely, whereby an increasing sum of money was provided for roads in proportion to the increasing revenue.

The revenue at present was in the region of two and a half million sterling, but it was hoped and expected that in a few years that would become five millions. That could only be done by increased trade and increased produce, and therefore increased traffic. He did not propose a definite figure but suggested that Government should consider that the revenue should be a vital one and one which very materially affected the progress of the Colony. It was well known that when communications were improved, trade followed, and the revenue would undoubtedly increase.

The figure he had quoted of 1.4 per cent referred only to the basic road grant. They admitted that there were other sums spent on the for trunk-roads. These roads needed a much larger amount than all the others. It was only he included the percentage would be 4.8.

Mr. Robinson (Hume) welcomed the motion. Colonel Hume had opposed the motion in its present form and confessed that

he was unable to follow it or to follow the argument of the speaker. He did not know how the percentage had been arrived at, as in addition to the basic road grant of 20 per cent allowed for roadward expenses. He thought the speaker was "When" the Commissioner for Local Government, Lands and Settlement should have been present.

Colonel Hume, C. G. Durham said that he was supporting the motion but as it appeared on the paper. He hoped the Executive would consider the matter. There were other officials involved. In addition to the 20 per cent, there was also a sum of £10,000 which was provided for sanitary.

Amendments Proposed. Mr. Dumbury (Dempy Sabaki) suggested that whatever the percentage was he thought they were all agreed that the amount spent on roads was too small. Mr. Robinson (Hume) suggested the deletion of the words "approximately 20 per cent" from the resolution.

After Mr. Turton (Nandi) had expressed his support for the resolution of the motion, Major Lawry (Sabaki) suggested the substitution of the word "target" for the word "definite."

The amendments being accepted by the proposer, the motion was put to the meeting and carried unanimously.

Rates of Exchange.

BY WIRELESS.
Paris 123 97
London 124 1/2
New York 486 13/32
Brisbane 34 9/16
Amsterdam 12 1/2 3/8
Milan 25 3/4
Berlin 20 9/16
Stockholm 18 1/16
Copenhagen 28 1/16
Oslo 18 3/16
Varna 24 5/16
Prague 19 1/4
Bratislava 19 1/4
Madrid 30 9/16
Lisbon 19 1/8
Athens 37 1/2
Bucharest 9 1/8
Hankow 115 1/4
Shanghai 10 1/2
Hong Kong 10 1/2
Yokohama 5 1/2 2/7 2/4
Silver, Spot 20 1/16. Forward 20 1/2—British Official Wireless Ser.



EMPIRE

TO-DAY AND TO-MORROW
Tuesday and Wednesday, February 4th and 5th.
A re-appearing farce play in wit and waddy Western
MEXICO

"NIGHT CLUB"

STARRING
RAYMOND GRIFFITH
and
WALLACE BEERY
A BANQUET OF HEAVY LAUGHS

THE DANCE OF DEATH—From the British Series of
Ghosts of Yesterday.
"THE KENYA NEWS"—A bad day for Nairobi
Motorists—Winking Bell at Thika.
PATRIOT GAZETTE, EMPIRE NEWS.
PRICES: Shs. 3/-, 2/- and 1/-.

Home and Beauty

AS ENACTED BY
"THE KITAL PLAYERS"
A REAL COMEDY AND REAL LAUGHS
THURSDAY, FRIDAY and SATURDAY.

EMPIRE BAR & RESTAURANT

THIS Establishment (Stally Inn) is now
open for Meals and Snacks at all hours
MORNING AND AFTERNOON TEAS.
Comfortable Lounge and Private Saloon.
GRILLS — DELICATESSEN — COCKTAILS

THEATRE ROYAL

To-night, Feb. 4th and To-morrow Night, Feb. 5th.
THE
"Devil of the High Seas"

An Historical Romance, founded on fact—by a leading and
Spectacular Productions—featuring the great Patricia Lake,
JEAN ANGELO — AS — THE CORSAIR CRUISE.
The Intensely Interesting Picture
"DERBY DAY"
Finishing the whole evening at the Green Day, from early
morning, until the last bus home.
A Comedy of Laughs and Thrills entitled
"UP IN THE AIR"

And the News-And the Mirror.
PRICES — 3/- and 2/- — PRICES.

EMPIRE

THEATRE
and book your seats for
Thursday, Friday & Saturday, Feb. 6th, 7th & 8th,
LAUGH YOUR BLUES AWAY
"HOME AND BEAUTY"

IF
You can't answer the following
questions, go to the
EMPIRE

1. What would you do with Two Husbands?
2. For how long do you cook a one pound steak?
3. Have you ever met a professional co-respondent?
LET THE
"THE KITAL PLAYERS"
TELL YOU.

PRICES, Shs. 10/50, 7/50, 5/-
(3/- Unreserved).

BRITISH LEGION.

KENYA BRANCH (P.O. Box 25, Nairobi).
THE
ANNUAL GENERAL MEETING
AND SMOKING CONCERT
LUXURIOUS TOURING
CARS FOR HIRE
with experienced drivers.
Long Trips a Speciality.
FOR Sale, several really good
ones.
WANTED, a good Road or
Clay, Steep.
FOR
Furniture of Household Use,
Shop Fittings of every description,
Tennis Rackets, Repairs.
TRY
PHUMANSINGH TROCKSINGH
Next to Robt House,
Government Road, Nairobi.
MOMBASA TIMES.
CAN BE OBTAINED
at the
STANDARD OFFICE,
NAIROBI.
W. W. RIDOUT,
Acting Town Clerk.
Municipal Office,
Nairobi, February 1st, 1930.

OPENING FRIDAY 2nd.
PICCADILLY RESTAURANT
(THEATRE DISTRICT BUILDING)
TEAS — LUNCHEONS — DINNERS
European Cooking.
We undertake Dinner or Tea Parties Anywhere.

MUNICIPAL COUNCIL OF NAIROBI. WARNING NOTICE.

The following yearly Municipal Licences became due
in January—
Bicycle,
Dog,
Hand Cart,
Private Ricksha,
Trade,
Signboard.
Proceedings will be taken against all persons liable to
pay any of the above licences who have not done so.
Application Forms for Trade Licences may be obtained
at these offices.

MAHOGANY CASH TILL
WITH WARNING BELL AND LEVER LOCKS
SAWS LIMITED, NAIROBI.

FOR INFORMATION ON
THE NILE ROUTE
TO EUROPE

Motor Tours Ltd.
Opposite Post Office,
NAIROBI. Phone 230

Motor Service of cars from KAMPALA to LUSAKA
Sole Agents—Sudan Government Railways.
LUXURIOUS TOURING CARS TO ANY PART OF
EQUATORIAL AFRICA.
TAK MOTOR TOURS—THE TRAVEL SPECIALISTS.

MAISON MARIE
(MR. and MRS. F. V. COPE)
HAIRDRESSING IN ALL ITS BRANCHES.
ADVISE FREE.
Residential Waving by Specialists. Six Systems Used.
Large Consignment of British Cadezons Lingerie just
arrived from London.
The Fashionable Hairdressing Saloon.
Rooms 29 and 36 Torr's Hotel, Phone 643.
Take Lift to Fourth Floor.

DO NOT BUY THE ROULET

ERFOR CERTA QUALL

GNOMY F A FOU

PRICE

WANTED
A GOOD OFFICE SAFE,
STATE MAKERS' NAME,
SIZE AND PRICE.

P.O. BOX 546,
NAIROBI.

P. GETHIN

Phones 158 Box 29
Graze Gethin, NAIROBI
LUXURIOUS TOURING
CARS FOR HIRE
with experienced drivers.

Long Trips a Speciality.
FOR Sale, several really good
ones.

WANTED, a good Road or
Clay, Steep.

FOR
Furniture of Household Use,
Shop Fittings of every description,
Tennis Rackets, Repairs.
TRY
PHUMANSINGH TROCKSINGH
Next to Robt House,
Government Road, Nairobi.

MOMBASA TIMES.
CAN BE OBTAINED
at the
STANDARD OFFICE,
NAIROBI.

NAIROBI ASSOCIATION AND MARAGUA-TANA.

(Continued from page 1.)
discrete themselves with evidence given...

Should there be a proposal to lay away land... the Government would not support the scheme...

MYSTERY OF THE BOARD OF AGRICULTURE.

They were estimated, but the representatives of the three territories stated that they would support...

Gravelly to us Or. SOMALI AND NATIVE FINDER.

A Somali contractor was fined 40/- or in default 10 days imprisonment for neglecting to give notice of wages driver...

WHERE TO STAY TOWN AND COUNTRY. Duck Shooting Lake Naivasha. NAIVASHA HOTEL, NAIVASHA.

Oakleigh Hotel Ltd. NAIROBI. P.O. Box No. 183. Phone 180. "Grains," "OAKLEIGH."

The Salisbury Hotel Nairobi. Phone 164. P.O. Box 549.

SAVOY HOTEL The Hill, NAIROBI. Phone 424. Large Double Rooms, Single Rooms with or without B.E. and C. Water.

THE Stag's Head Hotel NAKURU. Main Road close to New Post Office. Banks, Shops, Club and Station.

WHEN VISITING NAIROBI STAY AT TORR'S HOTEL. E.D. Box 410. Phone 410. Fully Appointed Hotel in Kenya, Uganda & Tanganyika.

THE NORMLY HOTEL. P.O. Box 11. NAIROBI. All kinds of meals and drinks.

GROSVENOR HOUSE (Opening 1st February). GROSVENOR ROAD. PHONE 67. P.O. Box 1088.

CARR'S CLUB CHEESE BISCUITS. Origin daily savoury biscuits of Ireland's Finest Flour. CARR & CO LTD. CARLISLE.

STOCKED BY THE LEADING GROCERS. As applied to the House of Commons

Amstel Beer the Best in East and West. Guaranteed Free of Chemicals. Obtainable at all leading Grocers, Bars and Stores. Ask for it in your club.

GUNNY BAGS. COFFEE BAGS. WHEAT BAGS. MAIZE BAGS. HESSIANS AND TWINES. COARSE SALT. BUY FROM THE Largest Importers The African Mercantile Co. Ltd. NAIROBI - NAKURU.

MUNICIPAL OFFICE OF NAIROBI. Tenders are invited for the construction of the whole of the property of the Municipal Council...

Reliance Transport Co., Ltd. TRANSPORT. WOOD FUEL. COAL. POLES AND FENCING POSTS. MANURE AND LIME. STORAGE. BOLUS' HOUSE. Government Road. Telephone: Office 331 Workshop 627. Telegrams: "Reliance." P.O. Box 482

Storing Up Agitation

It is a well-known fact that the agitation in the country is being stored up for a future outbreak...

The Political Aspect

Mr. J. M. Morrison's speech on the subject of the population would be welcome to those who believe that the cost of currency should be reduced...

The Coast

New letters which should be investigated by the Board of Agriculture, in connection with a report...

Weather Report

Table with columns: Station, Pressure, Wind, Clouds, Rain, Max, Min, Humidity. Includes data for Nairobi, Kisumu, and other stations.

Hotel Avenue NAIROBI. Box 67L. Telephone 71. The most modern and up-to-date Hotel in Kenya, Uganda and Tanganyika.

EASTLIGHT FLAT FILES. FOOTSCAP SIZE. STRONG MANILLA WHITE PAPER. STANDARD CLIP. 500 SHEETS. 3/6. STANDARD STATIONERY STORES, NAIROBI.

SAFES STRONG ROOM DOORS JOHN TANN LTD. The Oldest Established Firm of Safe Manufacturers in the World. Representatives for: KENYA, TANGANYIKA & UGANDA. BEALES & SMITHSON. Avenue House, Sixth Avenue, Nairobi.

CELOTEX

AN ECONOMY IN BUILDING INSULATION
FIVE REASONS WHY EVERY BUILDING BENEFITS

1. It insulates against heat and cold.
2. It checks ceiling condensation and sweating of roofs.
3. It has a tensile strength of over 200 lbs. per square inch.
4. It adds strength and rigidity to all building.
5. It is applicable to wood, metal or other super-structure and under any roof covering.

Compare these insulating values:-

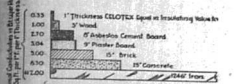

According to Data Published by A.S.M. (U.K.) for A.S.L. Stock Sizes, 6", 7", 8", 9" and 10" lengths. Know more about it. Write for particulars and illustrated literature to:-

THE ANGLO-BALTIC TIMBER COY. LIMITED.
NAIROBI. Box 200.



RETOUCH WINGS AND WHEELS

It's easy with this perfect cellulose India

BRUSHING ROBBIALOD

SMITH, MACKENZIE & Co.
Box 290, NAIROBI.

JOHN RIFKIN.
SIXTH AVENUE, P.O. Box 316, NAIROBI.

WAGON BUILDER, BLACKSMITH, FARRIER.
Block of AXLES, BRAKES, WAGONS and ALL WAGON PARTS.
ALL KINDS OF WAGONS MADE TO ORDER.

SPORTS AND PASTIMES.

NAIROBI RACE GATHERING.

Entries for Two Day March Meeting.

LISTS INDICATE GOOD FIELDS ON BOTH DAYS.

The following are the entries for the two day Nairobi Race meeting to be held on March 6 and 7:

FIRST DAY.

KENYA CAMBLEDINGSHIRE STAKES—Handicap Sweepstakes of £5 each, of 44 furlongs, with £80 added of which £15 to the second and £10 to the third. Distance: 1 mile, 1 furlong.

- Lady McMillan's ch. C.B. & Deland (4).
- Mr. M. A. Spence's ch. T. B. M. Cutaway (5).
- Mr. W. L. A. Spence's ch. T. H. M. Eynald (5).
- Mr. H. H. McPherson's ch. B. T. M. Spence (5).
- Mr. H. H. McPherson's ch. C.B. & Make House (5).
- Mr. L. A. Spence's ch. C.B. & Cassia (5).
- Mr. W. J. Beaton's ch. C.B. & Chastleton (5).
- Mr. W. J. Beaton's ch. C.B. M. Hyperion (5).
- Mr. E. P. Dobby's ch. C.B. & King's Messenger (5).
- Lady McMillan's ch. B. G. Dove-dale (4).
- Capt. E. A. Gooch's ch. E.T. & Ziverna (2).
- Mr. M. Alexander's ch. C.B. & Troubad (4).
- Mrs. Markham's ch. B. C. M. Grosvenor (4).
- Mrs. M. A. Spence's ch. B. C. M. Glycerin (5).
- Mr. J. H. A. Todd's ch. B. T. M. Garter (5).
- Capt. H. Fryer's ch. C.B. & Morfin (5).
- Miss Fryer and Sir Trudlow's ch. C.B. & Pass Partout (3).

SECOND DIVISION PLATE, of £50 of which £10 to the second and £5 to the third. A Handicap open to all horses in the Second Division. Distance 6 furlongs. Entry fee £1.

- Mr. H. H. McPherson's ch. B. T. M. Myastica (5).
- Mr. H. H. McPherson's ch. B. T. M. Jim (now 6).

- Mr. W. J. Beaton's ch. B. C. & Chastleton (5).
- Mr. G. A. Alexander's ch. G. G. Gann (4).
- Major B. Montagu's ch. B. C. M. Roseline (4).
- Mr. B. Montagu's ch. B. C. M. Loveland (3).
- Mr. J. H. A. Todd's ch. B. T. M. Garter (3).
- Mr. C. V. White's ch. B. C. & Welsh Prince (3).
- Mr. C. V. White's ch. B. C. & Welsh Prince (3).
- Mr. C. U. M. Alexander's ch. C.B. & Troubad (4).

THIRD DIVISION PLATE, of £35 of which £10 to the second and £5 to the third. A Handicap open to all horses in the Third Division. Distance 1 mile. Entry fee 5s.

- Mrs. T. Spence's ch. C.B. & Stunton (5).
- Mr. H. B. Long's ch. S.A. Greek Lass (5).
- Mr. H. B. Long's ch. S.A. Greek Lass (5).
- Mr. H. B. Long's ch. S.A. Greek Lass (5).
- Mr. H. B. Long's ch. S.A. Greek Lass (5).
- Mr. H. B. Long's ch. S.A. Greek Lass (5).
- Mr. H. B. Long's ch. S.A. Greek Lass (5).
- Mr. H. B. Long's ch. S.A. Greek Lass (5).
- Mr. H. B. Long's ch. S.A. Greek Lass (5).
- Mr. H. B. Long's ch. S.A. Greek Lass (5).

FOURTH DIVISION PLATE, of £20 of which £5 to the second and £2-10 to the third. A Handicap open to all horses in the Fourth Division. Distance 7 furlongs. Entry fee £1.

- Capt. E. L. Cooney's ch. B. C. M. Silhouette (4).
- Major C. Fryer's and Watts's ch. B. C. M. Cavalry (4).
- Mr. W. F. Howarth's ch. C.B. & Con (4).
- Miss M. Lawford's ch. B. C. M. Eastern Dancer (5).
- Capt. D. A. Cooney's ch. C.B. & Straggle (4).
- Mr. W. F. Howarth's ch. C.B. & Straggle (4).
- Mr. W. F. Howarth's ch. C.B. & Straggle (4).
- Mr. W. F. Howarth's ch. C.B. & Straggle (4).
- Mr. W. F. Howarth's ch. C.B. & Straggle (4).
- Mr. W. F. Howarth's ch. C.B. & Straggle (4).

MAIDEN COUNTY BREED TWO YEAR OLD PLATE, of £25 of which £10 to the second and £5 to the third. A Plate open to all maiden B.C.B. two year olds. Cuts over 142 lbs. Out, only 142 lbs. and under 90. 11 lbs. weight to include. Fillies and geldings allowed 5 lbs. Distance 6 furlongs. Entry fee 5s.

- Lady McMillan's ch. B. C. & Beau-belle (5).
- Lady McMillan's ch. B. C. & Beau-belle (5).
- Lady McMillan's ch. B. C. & Beau-belle (5).
- Lady McMillan's ch. B. C. & Beau-belle (5).
- Lady McMillan's ch. B. C. & Beau-belle (5).
- Lady McMillan's ch. B. C. & Beau-belle (5).
- Lady McMillan's ch. B. C. & Beau-belle (5).
- Lady McMillan's ch. B. C. & Beau-belle (5).
- Lady McMillan's ch. B. C. & Beau-belle (5).
- Lady McMillan's ch. B. C. & Beau-belle (5).



South African Foodstuffs

ARE
Appetising and of Constant Quality

For full particulars apply to—
THE SOUTH AFRICA OFFICE,
Memorial Hall,
P.O. Box 624,
NAIROBI.

REDUCTION IN POST BOXES

Please note that from to-day's date our post-box will be reduced from No. 934 to No. 1.

In post-boxes, as in everything else, we are "First."
ROMANO'S
The Eugene Permanent Waving Specialists, are not only British, but, North British. Phone 954 or call at Nairobi House, Government Road.

TO LET.
RUAKA. Stone House, 10 acres of land with plenty of Fruit Trees, its own river. Only few minutes from Nairobi.

Apply
Hussein Suleman Verjee & Sons
at write P.O. Box 285,
GOVERNMENT ROAD, NAIROBI

Chiropractic Spinal Manipulation

the new universally-recognized Druggless System of Healing has restored thousands of sufferers to Health. By removing the pressure on the nerves, which is causing your Headaches, Neuritis, Migraine, Rheumatism, Liver and Kidney Troubles, etc., it will bring you new renewed Life, Vigour and Energy.
Miss E. GOOD, D.C., Spinal Nerve Specialist, who has had very wide and successful experience, is now practicing at Terry's Hotel, 215 and 220 (opposite) 2nd St., Saturdays 9.30-11. and by appointment. Telephone No. 600.



FORDOR SEDAN £281.

CELEBRATIONS!

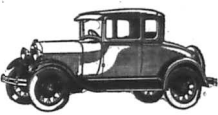

STANDARD COUPE £232.

JANUARY 1930 has been the biggest Sales Month since the introduction of the NEW FORD into this Colony.

The Public Demand has proved its Great merit, no other Manufacturer offers such value, no other Car within £100 of the cost approaches its performance.

The FORD Recognises no class Distinction, it adorns the portals of the rich, it brings joy and happiness to the homes of all.

To the Official and Business Man it is a boon, to the Settler an asset, it ensures the success of every Safari, the FORD is easy to purchase, economical to maintain, beautiful to behold and a delight to drive.



TOURER £195.



ROADSTER £200.

NAIROBI MOTORS.

Tel. 317. 6th AVENUE. Box 460.



SPORTS COUPE £232.



TUDOR SEDAN £228.

Free Free Free
ADVICE ON WHAT TYPE OF
Guns Rifles or Ammunition

to use on BIG GAME.
Consult the Report of
Shaw & Hunter Ltd.
Hardings Street, Chamber of Commerce Building,
P.O. Box 70, NAIROBI.

CHARLES WARE.
TURF ACCOUNTANT.
(Established 25 years). Tel. Ad.: "Sportman."
Box 170, Trent Chambers, Government Road, NAIROBI.

Will clients please note I am going to Nairobi Bazaar for my
annual order and shall not be back until Tuesday, 11th Feb., when I shall commence operations at the English Bazaar.

LINCOLNSHIRE HANDICAP, GRAND NATIONAL and
ENGLISH DERBY BETTING FOR CASH ONLY.
Credit Accounts on Approved Reference only or Cash.
NO REPLY DISTINCTLY MEANS NO BUSINESS.

J.S. Todd & Co Ltd.
GENERAL MERCHANTS - NAIROBI.

STEPHENS STAINS WOOD
ROBBIALAC

DISPENSERS, PAINTS,
WOOD STAINS,
VARNISHES, BRUSHES.

MAURICE ROSENSTON
P.O. Box 461,
ROYA BUILDING, GOVERNMENT ROAD, NAIROBI.

LINCOLN HANDICAP.
DURAN JULY HANDICAP.
DURAN JULY HANDICAP.
DURAN JULY HANDICAP.

MAURICE ROSENSTON
P.O. Box 461,
ROYA BUILDING, GOVERNMENT ROAD, NAIROBI.

LAWN TENNIS
RACKETS, BALLS, NETS and all ACCESSORIES.
TO GET THE BEST GO TO
MAY & Co., Limited.
THE Sports House
NAIROBI.

THE SPORTS PAGE

S.A. STUDENT'S FAREWELL
Party Entain for the Coast.

HAPPY MEMORIE LEFT
By (By Silver Man).

CHARLES WARE.
TURF ACCOUNTANT.

Will clients please note I am going to Nairobi Bazaar for my
annual order and shall not be back until Tuesday, 11th Feb., when I shall commence operations at the English Bazaar.

LINCOLNSHIRE HANDICAP, GRAND NATIONAL and
ENGLISH DERBY BETTING FOR CASH ONLY.

MAURICE ROSENSTON
P.O. Box 461,
ROYA BUILDING, GOVERNMENT ROAD, NAIROBI.

MAURICE ROSENSTON
P.O. Box 461,
ROYA BUILDING, GOVERNMENT ROAD, NAIROBI.

MAURICE ROSENSTON
P.O. Box 461,
ROYA BUILDING, GOVERNMENT ROAD, NAIROBI.

MAURICE ROSENSTON
P.O. Box 461,
ROYA BUILDING, GOVERNMENT ROAD, NAIROBI.

MAURICE ROSENSTON
P.O. Box 461,
ROYA BUILDING, GOVERNMENT ROAD, NAIROBI.

MAURICE ROSENSTON
P.O. Box 461,
ROYA BUILDING, GOVERNMENT ROAD, NAIROBI.

MAURICE ROSENSTON
P.O. Box 461,
ROYA BUILDING, GOVERNMENT ROAD, NAIROBI.

MAURICE ROSENSTON
P.O. Box 461,
ROYA BUILDING, GOVERNMENT ROAD, NAIROBI.

MAURICE ROSENSTON
P.O. Box 461,
ROYA BUILDING, GOVERNMENT ROAD, NAIROBI.

MAURICE ROSENSTON
P.O. Box 461,
ROYA BUILDING, GOVERNMENT ROAD, NAIROBI.

MAURICE ROSENSTON
P.O. Box 461,
ROYA BUILDING, GOVERNMENT ROAD, NAIROBI.

MAURICE ROSENSTON
P.O. Box 461,
ROYA BUILDING, GOVERNMENT ROAD, NAIROBI.

MAURICE ROSENSTON
P.O. Box 461,
ROYA BUILDING, GOVERNMENT ROAD, NAIROBI.

MAURICE ROSENSTON
P.O. Box 461,
ROYA BUILDING, GOVERNMENT ROAD, NAIROBI.

MAURICE ROSENSTON
P.O. Box 461,
ROYA BUILDING, GOVERNMENT ROAD, NAIROBI.

MAURICE ROSENSTON
P.O. Box 461,
ROYA BUILDING, GOVERNMENT ROAD, NAIROBI.

MAURICE ROSENSTON
P.O. Box 461,
ROYA BUILDING, GOVERNMENT ROAD, NAIROBI.

MAURICE ROSENSTON
P.O. Box 461,
ROYA BUILDING, GOVERNMENT ROAD, NAIROBI.

MAURICE ROSENSTON
P.O. Box 461,
ROYA BUILDING, GOVERNMENT ROAD, NAIROBI.

MAURICE ROSENSTON
P.O. Box 461,
ROYA BUILDING, GOVERNMENT ROAD, NAIROBI.

KENYA ANGLING ASSOCIATION

A Visit to the Glen Tuo Waters.

THE ANGLING POINT OF VIEW

By (By Silver Man).

By (By Silver Man).

By (By Silver Man).

By (By Silver Man).

By (By Silver Man).

By (By Silver Man).

By (By Silver Man).

By (By Silver Man).

By (By Silver Man).

By (By Silver Man).

By (By Silver Man).

By (By Silver Man).

By (By Silver Man).

By (By Silver Man).

By (By Silver Man).

By (By Silver Man).

By (By Silver Man).

By (By Silver Man).

By (By Silver Man).

By (By Silver Man).

By (By Silver Man).

By (By Silver Man).

NAIROBI RACE GATHERING.
(Continued from page 13.)

Mr. G. W. Speight's h.c.B.C. By the Scotch 65.
Mr. W. L. Spencer's h.c.B.C. By the Scotch 65.

Mr. G. W. Speight's h.c.B.C. By the Scotch 65.
Mr. W. L. Spencer's h.c.B.C. By the Scotch 65.

Mr. G. W. Speight's h.c.B.C. By the Scotch 65.
Mr. W. L. Spencer's h.c.B.C. By the Scotch 65.

Mr. G. W. Speight's h.c.B.C. By the Scotch 65.
Mr. W. L. Spencer's h.c.B.C. By the Scotch 65.

Mr. G. W. Speight's h.c.B.C. By the Scotch 65.
Mr. W. L. Spencer's h.c.B.C. By the Scotch 65.

Mr. G. W. Speight's h.c.B.C. By the Scotch 65.
Mr. W. L. Spencer's h.c.B.C. By the Scotch 65.

Mr. G. W. Speight's h.c.B.C. By the Scotch 65.
Mr. W. L. Spencer's h.c.B.C. By the Scotch 65.

Mr. G. W. Speight's h.c.B.C. By the Scotch 65.
Mr. W. L. Spencer's h.c.B.C. By the Scotch 65.

Mr. G. W. Speight's h.c.B.C. By the Scotch 65.
Mr. W. L. Spencer's h.c.B.C. By the Scotch 65.

Mr. G. W. Speight's h.c.B.C. By the Scotch 65.
Mr. W. L. Spencer's h.c.B.C. By the Scotch 65.

Mr. G. W. Speight's h.c.B.C. By the Scotch 65.
Mr. W. L. Spencer's h.c.B.C. By the Scotch 65.

Mr. G. W. Speight's h.c.B.C. By the Scotch 65.
Mr. W. L. Spencer's h.c.B.C. By the Scotch 65.

Mr. G. W. Speight's h.c.B.C. By the Scotch 65.
Mr. W. L. Spencer's h.c.B.C. By the Scotch 65.

Mr. G. W. Speight's h.c.B.C. By the Scotch 65.
Mr. W. L. Spencer's h.c.B.C. By the Scotch 65.

Mr. G. W. Speight's h.c.B.C. By the Scotch 65.
Mr. W. L. Spencer's h.c.B.C. By the Scotch 65.

Mr. G. W. Speight's h.c.B.C. By the Scotch 65.
Mr. W. L. Spencer's h.c.B.C. By the Scotch 65.

Mr. G. W. Speight's h.c.B.C. By the Scotch 65.
Mr. W. L. Spencer's h.c.B.C. By the Scotch 65.

Mr. G. W. Speight's h.c.B.C. By the Scotch 65.
Mr. W. L. Spencer's h.c.B.C. By the Scotch 65.

Mr. G. W. Speight's h.c.B.C. By the Scotch 65.
Mr. W. L. Spencer's h.c.B.C. By the Scotch 65.

Mr. G. W. Speight's h.c.B.C. By the Scotch 65.
Mr. W. L. Spencer's h.c.B.C. By the Scotch 65.

Mr. G. W. Speight's h.c.B.C. By the Scotch 65.
Mr. W. L. Spencer's h.c.B.C. By the Scotch 65.

Mr. G. W. Speight's h.c.B.C. By the Scotch 65.
Mr. W. L. Spencer's h.c.B.C. By the Scotch 65.

Good! It's British!
Eley Cartridge Co. Ltd.
The name Eley or Kynoch is stamped on the head of each cartridge you may be sure that it will accomplish all that a cartridge is expected to do. It will kill its bird, be comfortable in use, and in worst cases will not damage your gun. In worst cases it will not damage your gun. In worst cases it will not damage your gun. In worst cases it will not damage your gun.

Only one inferior cartridge in your gun.
USE ELEY OR KYNOC. BRITISH and BEST OBTAINABLE FROM ALL DEALERS.

ELEY CARTRIDGE CO. LTD.
SOLE MANUFACTURERS OF "ELEY" CARTRIDGES.
ELEY CARTRIDGE CO. LTD.

A HOGG.
MACKINNON'S BUILDINGS, NAIROBI.
ENGLISH DERBY, 11 miles, 4.40-3.10 1/2 1/2 1/2 1/2.
LINCOLNSHIRE HANDICAP, 26-30-0 1 mile-20/1.
GRAND NATIONAL, Liverpool, 29-30-0 4 miles 806 runs-2/1.
Kater Hunt; 16/1 and upwards. 2/1.
8-1-Away

THE SCOTTI NURSERY PLANT OF 475 of which £10 to the second A Handicap open to all two years 3/1.
The winner of the Distance 6 furlongs.
Entry fee 1/10.
Lad. Mollie's h.c.B.C. By the Scotch 65.
By the Scotch 65.

The "SPALDING" MULTIDOT KROFFLE GOLF BALL
with its twelve distinct coloured dots is EARLIER TO HIT, EARLIER TO IDENTIFY, EASIER TO FIND.
CRAIG'S SPORTS HOUSE, Phone 321. Government Road, Box 837.

Your Kenitas Cigarettes, Sir.
Now packed in Curved tins of Fifteen.

MAINTEN TWO YEAR OLD
E.A.C.B. GALLOWAY PLATE
OF 425 of which £10 to the second and £5 to the third.
A race open to all E.A.C.B. Males 14 1/2 by 10 furlongs.
Horse for 14 1/2 by 10 furlongs.
Distance 6 furlongs.
Entry fee 1/10.
Lad. Mollie's h.c.B.C. By the Scotch 65.
By the Scotch 65.

ROMANIL PROGENY HANDICAP
OPEN to all horses over the age of three years of Soodal make. A horse of all kinds of weight to be sent from the fund of which £7.10 to the second and £3.55 to the third.
Distance 1 1/2 miles.
Mr. W. P. Howitt's h.c.B.C. By the Scotch 65.
Entry fee 1/10.
Lad. Mollie's h.c.B.C. By the Scotch 65.
By the Scotch 65.

OBTAINABLE FROM ALL THE LEADING STORES.

WHERE TO STAY
TOWN AND COUNTRY.

Orkleigh Hotel Ltd.
NAIROBI

P.O. Box No. 102. Phone 190.
"Grains" "CARRIDGE"

The

Salsbury Hotel

Nairobi.

Phone 165. P.O. Box 500

Stag's Head Hotel

NAKURU
Main Road close to Neg Post Office, Banks, Shops, Club and Station.
Electric Light, Hot and Cold Water in all Bedrooms.

BURMASE RESTAURANT and BARS.
Especially Attractive and Comfortable.
Public Rooms.
WINE AND SPIRIT STORES.
Daily Refreshments Served at Special Rates.
DANCE, Personal Management.
WEDDINGS, Proprietress.
PUBLIC DINNERS, arranged.

WHEN VISITING NAIROBI
STAY AT

TORR'S HOTEL

P.O. Box 410 Phone 419
Finest Appointed Hotel in
Kenya, Uganda and Tanganyika.
WEDDINGS, Proprietress.
MUSIC and DANCING NIGHTLY.
Hot and Cold Water Laid on in Every Bedroom.
CARS MEET ALL TRAINS.



The subscription to the Kenya Horticultural Society is Rs. 20 a year and should be sent to the Secy. Secretary, P.O. Box 7, Nairobi. All correspondence for the Horticultural paper should be addressed to the Horticultural Editor, P.O. Box 7, Nairobi.

LIFTING, STORING AND PLANTING DAHLIA TUBERS.

(Continued.)

Best Situation for Dahlias.

The ideal situation for dahlias is an open sunny, sheltered from wind. Never plant dahlias near a water pipe or under trees, they will be stunted and fresh air circulating through and round the plants. It is a fact that the blooms of some varieties turn black in too hot sunbath, and if a situation can be found where plants can be shaded during the heat of the day, say from noon to 3 p.m., this would be perfection. If, in a better way, a few well-bleached blossoms in place of weak, drawn, aspy plants bearing flowers with drooping heads, such as are produced when planted too near to trees.

In many gardens too much open situation can be found for the dahlia patch, but don't worry often than not it is wind-swept, which really is fatal to dahlias. This difficulty can be overcome by planting a quick-growing tall hedge, or even a row of trees some distance away to form a complete windbreak which will not only supply the soil but form an artistic setting and background of green, greatly enhancing the beauty and colour of the dahlias.

Correct Soil Condition.

Most soils can be made suitable for the successful growing of dahlias; they are most accommodating subjects, thriving luxuriantly in any soil, provided they receive plenty of food and moisture, as well as good drainage. The ideal soil however is a medium, heavy, well loam, rich in humus, the latter can be supplied in the shape of well-rotted cow or stable manure, decayed vegetable matter and leaf-mould.

Now, as the best time to dig and manure soil, this will vary according to the situation, soil and climate in different localities. One cannot lay down a few rules that will generally speaking, heavy and medium soils should be worked during autumn and allowed to winter fallow during winter. Light soils may be worked in spring.

when, it is a wet, sodden condition, this will tend to make it more compact, whereas a rough, open condition, though not so good, that the elements may be stirred up, aerating and pulverizing. Heavy and Medium Soils. These soils may be manured at the same time as they are being dug, which is during autumn, when rough stable manure may be used as well as partly decayed vegetable matter, and a dressing of rough bonemeal applied at the rate of about 10 lbs. to a plot 100 feet square. They will, moreover, may receive a dressing of some additional, with benefit, the whole well-incorporated with the soil.

Light Sandy Soils. These soils should be dug as deeply as possible, a further work of light, sandy soil for the best results they should be as thoroughly consolidated as possible, this work is best done when the soil is a heavy friable condition, not too wet with a stagnation or tramping it, just before planting time. It is the only available, but exceedingly, to have a crop of something growing on it during the winter months, even weeds are better than nothing at all during the winter, the top soil from being washed away by heavy rain, and being blown away by the stormy winds of July and August.

Lifting the Soil. Lime is indispensable in practical gardening, its value cannot be over-estimated, especially in the case of newly-worked soils. At once added, it helps to break up heavy soils and tends to bind light soils. For the former it should be applied in a top-dressing three weeks before planting, and in the case of the soil; a light dressing to just cover the surface of the soil is sufficient for dahlia culture. For light soils, apply three weeks before digging the holes for planting.

Planting of Tubers. Tubers are to be planted in rows as provided, which is early

during autumn as already explained, and a green crop sown deep in during early spring. After the soil has settled, a layer of 2 to 3 feet of manure, which at this time may be sweet and well-decomposed, is sown manure to both soils and new manure for light soils—fill holes with soil into which the tubers or plants will be sown, or the tubers or roots of plants to come into contact with manure of any description (natural or artificial) at planting time, for the tender growing points of the young roots are most sensitive and easily injured by coming into contact with manure at this time, causing stunted weakly plants, for which the new-growers is an often blamed.

Just a further word of light, sandy soil for the best results they should be as thoroughly consolidated as possible, this work is best done when the soil is a heavy friable condition, not too wet with a stagnation or tramping it, just before planting time. It is the only available, but exceedingly, to have a crop of something growing on it during the winter months, even weeds are better than nothing at all during the winter, the top soil from being washed away by heavy rain, and being blown away by the stormy winds of July and August.

Lifting the Soil. Lime is indispensable in practical gardening, its value cannot be over-estimated, especially in the case of newly-worked soils. At once added, it helps to break up heavy soils and tends to bind light soils. For the former it should be applied in a top-dressing three weeks before planting, and in the case of the soil; a light dressing to just cover the surface of the soil is sufficient for dahlia culture. For light soils, apply three weeks before digging the holes for planting.

Planting of Tubers. Tubers are to be planted in rows as provided, which is early

September in warm localities or during the latter part of August, according to the season. In colder parts October is the best planting month for tubers.

Plant tubers in the centre of prepared holes flat on with the growing eye pointing upwards. The latter part of the manure of the tuber (with a sharp knife) being planted, as explained earlier in these notes. Plant at least 18 inches deep, after which give a thorough soaking of water, and keep just moist during the winter. New developed and plants are growing strongly and plants will be ready to suffer from drought.

Planting of Green Plants.

Plants should be thoroughly watered before being removed from propagators in which they are growing, for transplanting into their permanent quarters. This work requires to be done with the utmost care so as to disturb the roots as little as possible, the ball of soil surrounding the roots should be kept intact, or plants will require a check later on. The ball at least, the depth it was originally growing in the pots. Water thoroughly after planting, shade for a couple of days in warm weather and keep just moist, never dry, until plants will require more, and more water as they develop, until when in full flower, they will need at least a large bucketful of water a day.

Water.

Don't plant a dahlia near trees. Don't neglect plants when in flower; keep well cultivated. Don't allow plants to suffer from drought. Don't over-water newly-planted tubers or plants. Don't pull dumps by the stem at lifting time. Don't divide dumps until growing eyes are well defined. Don't allow clumps to decay in storage. Don't allow clumps to thrive in storage. (W.A. Gardening and Country Life).

EDITORS NOTES.

The Annual general meeting of the Horticultural Society of Kenya will be held on Monday, February 27, at 11 a.m. at the Nairobi Hotel, Nairobi. It is hoped that the agenda is being sent to every member. It is a copy of the agenda in some places will attend the meeting as several important matters will be discussed.

DONALD FISHER'S 'Ye Monks'
Promotes a genial air of sociability. Is not this the most attractive feature of the home—general friendliness and goodwill? A bottle of 'Ye Monks' Scotch Whisky handy will greatly help to maintain this atmosphere.
Order to-day.
Sole Proprietors: DONALD FISHER, LTD., EDINBURGH.
OBTAINABLE FROM ALL THE LEADING STORES.

LIFE INSURANCE
Dont Commute Your Pension BUT TAKE OUT AN Endowment Policy WITH THE Legal and General Assurance Society Limited.

FUNDS EXCEED : \$21,000,000
For full particulars, write stating requirements and age next birthday to the Principal Agent:
P. WHEELOCK, Union Building, (next to S. Jacobs, Ltd.), Government Road, NAIROBI.
Box 201. Phone 110.

CELOTEX
AN ECONOMY IN BUILDING INSULATION FIVE REASONS WHY EVERY BUILDING BENEFITS
1. It insulates against heat and cold.
2. It checks condensation and sweating of walls.
3. It has a tensile strength of over 200 lbs. per square inch.
4. It adds strength and rigidity to any building.
5. It is applicable to wood, metal, brick, and other construction and under any kind of covering.
Compare these insulating values—
1000
800
600
400
200
0
According to Data Published by A.S.H.A. and A.S.I.S.
Stock Sizes: 6", 7", 8", 9" and 12" lengths. 2" and 3" widths. Know More about It. Write for particulars and Illustrated Literature to—
THE ANGLO-BALTIC TIMBER COY. LIMITED. NAIROBI.
Box 200.

MUNICIPAL COUNCIL OF NAIROBI. INSURANCE.
Tenders are invited for the insurance of the whole property of the Municipal Council (buildings and contents) and also for the insurance of the Council's motor vehicles.
Sealed tenders received 'till Five and after noon, to be placed in the tender box at the office on or before the 24th April, 1929.
Municipal Office, W. W. Roberts, 49, Upper Street, Nairobi.

EVIDENCE

A Tanganyika Slat Factory equipped with ONE ROBEY 110 h.p. oil engine drive.

ONE ROBEY DECORATOR FIVE BRUSHING MACHINES ONE Baling PRESS

turned out 900 tons of dry fibre from last July to 31st December, 1929, and 176 TONS OF DRY FIBRE IN THE MONTH OF DECEMBER ALONE.

AGENTS: Dalgety and Company Ltd.

Mrs. E. M. PAINE, LEAS, ARCH. ENGINEER and CONTRACTOR, LICENSED. Capital Chambers, next Hotel Victoria.

Duck Shooting Lake Naivasha. Duck ponds and piers available for duck season commencing 24th December. **NAIVASHA HOTEL, NAIVASHA.** First-class Accommodation and Excellent Cuisine Guaranteed. **BOOK EARLY.** O. LEA, District.

FOR AN EFFICIENT AND PERMANENT HOT WATER SUPPLY
INSTALL A
BESTON HOT WATER BOILER

For particulars relating to the size of Boiler required and prices apply to:
Thornton & Turpin (Sole Agents) Registered Plumbers and Sanitary Engineers, NAIROBI and MOMBASA.
Phone 195. P.O. Box 269, Nairobi, and P.O. Box 386, Mombasa.

Reliance Transport Co., Ltd.
TRANSPORT, FUEL, COAL, POLES and FENCING POSTS, MANURE and LIME, STORAGE.
BOLUS HOUSE, Government Road.
Telephone: Office 331, Workshop: 627, Telegrams: "Reliance." P.O. Box 482.

Stay in the Largest and Most Comfortable Hotel in Nairobi.
THE ROBEY LK HOTEL
All Public and well-known. Telephone 110. P.O. Box 201. Nairobi.
Special attention given to the needs of the tourist and the business man. The hotel has a large and comfortable dining room and a well-appointed bar. The hotel is situated in the heart of the city, and is easily accessible by motor and by rail.

GROSVENOR HOUSE
GROSVENOR ROAD, PHONE 487. P.O. Box 1028.
The Nile Hotel Port Office.

Hotel Avenue NAIROBI.
Box 671. Telephone 71.
The most modern and up-to-date Hotel in Kenya, Uganda and Tanganyika.

Morning Tea Commence on the Amphitheatre, 10-30-12.30 every day. Sunday excepted. **Hammond's Dance on the Amphitheatre daily from 6.30-7 p.m.** Saturdays and Sundays excepted. Admission Free.

Specialist Roof Garden available for Private Parties, Weddings, Birthdays, etc.

UNION-CASTLE LINE.

HOMEWARD VIA SUEZ. "Landship Castle" From Mombasa (About) 21st February...

For Sale and Freight and Passage Money, apply to... THE UNION-CASTLE MAIL STEAMSHIP CO., LTD., MOMBASA.

British India Steam Navigation Company, Limited.

Table with columns: LONDON AND EAST AFRICA LINE, HOMBAY-DURBAN MAIL SERVICE, COASTAL SERVICE. Lists ship names, dates, and destinations.

ALL DATES SUBJECT TO ALTERATION WITHOUT NOTICE. RETURN TICKETS ISSUED AT TWO SINGLE FARES LESS 10%.

Compagnia Italiana Transatlantica

THE BEST ROUTE TO ENGLAND. SALINGS FROM NAIROBI TO GENOA on the 1st of Every Month. s.s. "MAZZINI" - 1st March, 1st May, etc.

THE AFRICAN MARINE AND GENERAL ENGINEERING CO., Ltd.

KILINDINI - MOMBASA. MARINE AND MECHANICAL ENGINEERS REPAIRS TO ANY TYPE OF MACHINERY. SPECIALISTS IN Remounting of Bearings, Drafting and Machining of Brass, Dismantling, etc.

The Trocadero Bar and Restaurant

Proprietor - W. M. Godfrey. Manager - Mr. Bill Hopkins. GRILLS AT ALL HOURS. ALL MEALS - REFRESHMENTS - TEAS.

Clan - Ellerman - Harrison Lines.

Table with columns: Liverpool - Glasgow - Avonmouth - Manchester. Loading for Liverpool, Due to arrive, Due to sail.

Ellerman and Bucknall Line

Table with columns: NEW YORK - MOMBASA VIA SUEZ. From AMERICA, Due to arrive, Due to sail.

REDUCTION IN POST BOXES

Please note that from to-day's date our post-box will be reduced from No. 934 to No. 1.

ROMANO'S

The Engine Permanent Waving Specialists, are not only British, but, North British. Phone 966 or call at Nairobi House, Government Road.

Deutsche Ost-Afrika-Linie

(GERMAN AFRICAN SERVICE) DEUTSCHE OST-AFRIKA-LINIE GENERAL AGENCY, MOMBASA. Cable: "Ostafrika," P.O. 116.

Coastwise Excursions.

(at considerably reduced Fares) TO BEIRA AND LOURENCO MARQUES First, Second and Intermediate Class available for the following steamer:

Theo. SCHOUTEN

LADIES AND GENTLEMEN'S HAIRDRESSING Permanent Waving a Speciality UNDER PERSONAL SUPERVISION.



ALBHAI SHARIF & SONS.

P.O. Box 892. NAIROBI. GOVERNMENT ROAD and BAZAAR.

B. E. A. SAW MILLS

Telephone No. 93. P.O. Box 321. Telegrams: "Beams" Nairobi. Camphor, Podo, Mweri and Muga. Flooring, Ceiling and Moulding.

Chivers' Custard Powder



Sole Agents for trade only - R. O. HAMILTON, LTD., NAIROBI.

MESSAGERIES MARITIMES

(FRENCH MAIL STEAMERS) Regular and fortnightly service from and to Marseilles. THE QUICKEST ROUTE TO LONDON.

THE BRADFORD MANUFACTURING CO., LTD.

Special Notice. GREAT CLEARANCE SALE OF DAY EVENING FRONCS from 21/- to 100/-

Keith Timber Co. Limited.

Sadler Street, NAIROBI. THE PLACE FOR TIMBER, MOULDING, WOOD BEG FLOORING, ROOFING and PLANT TO BE SETTING AT REASONABLE PRICES.

PIANOFORTE TUNING

AND REPAIRING. Ten years experience in Kenya Colony and five year with Messrs. Chappell and Co., London.

OVERSEAS MAILS.

Table with columns: ARRIVAL, DEPARTURE. Lists ship names, from, to, dates, and agents.

UPLANDS BACON FACTORY

Luncheons, Dinners and Picnics are not complete without resort to our 33 Varieties of Tinned and Glass Goods.

THE British South Africa Annual 1929-1930.

Portraying in Picture and Prose Africa and its People from the Equator to Cape Point. A Remarkable Series of Full Page Artistic Reproductions Old Masters at the Cape.

Hortons Limited.

CAPE TOWN. Johannesburg, Pretoria, Bloemfontein, Durban, Port Elizabeth and Bulawayo.

Folding "MIROFLEX"



THE COMBINED SPORTS AND REFLEX CAMERA. Light is weight, small in size, easy in manipulation. Therefore ideal for Safari!

"THE LENS" Limited. PRINCE'S HOUSE. Grams: "FOTOPHICS."

WEY WEATHER IN THE TRANS-KOZIA

Price of Maize Causing Consternation.

DISASTROUS PERIOD.

STANDARD CORRESPONDENT.

Kisumu, February 5. The rains appear to have started again, and it looks as though we have no dry season this year.

The main hope of overwatering in the district is of course the price of maize which has now fallen to something under 8h. 6d. per bag.

The main hope of overwatering in the district is of course the price of maize which has now fallen to something under 8h. 6d. per bag.

The Water Scheme. As forecasted in last week's notes, the Kisumu Water Scheme which was to rely on its supply from the Kiandoo River some five miles from the town, has been abandoned.

"Basis is the only country in the world that forbids the Bible. The religious authorities to our representatives," said Dr. J. H. Ritchie, secretary of the British and Foreign Bible Society, to a London "Daily Mail" reporter.

Dr. Ritchie said that before the war the society circulated 600,000 Bibles a year in Russia. He contrasted the Soviet's ban with the attitude of the British Government, which during the war allowed the society to send several hundred pounds a year to Berlin for its work.

It is understood that considerable requirements are being made to the Kisumu Golf Course. Apparently expert advice has been taken on the matter, and there is

every hope that the alterations which are not expected to be very expensive will improve the conditions of all recognition.

In spite of the depressing conditions prevailing, the large dining room of the Kisumu Hotel was crowded on Saturday night to witness the first performance of "Home and Beauty" by the Kisumu Comedy Company. The production was a distinct success from every point of view.

We were sorry to hear that Kenya was so dominantly beaten in the second Rugby Test against the South African Students, but congratulated our two representatives, Keyser and Hal Swain, on their performance.

Mr. Wilson spoke of steps that had been taken in the Nyeri districts to utilize labour in the Meru Reserve, mainly for road-making and so on, with a result that farmers were finding a shortage of labour.

Mr. Wilson spoke of steps that had been taken in the Nyeri districts to utilize labour in the Meru Reserve, mainly for road-making and so on, with a result that farmers were finding a shortage of labour.

Mr. Wilson spoke of steps that had been taken in the Nyeri districts to utilize labour in the Meru Reserve, mainly for road-making and so on, with a result that farmers were finding a shortage of labour.

Mr. Wilson spoke of steps that had been taken in the Nyeri districts to utilize labour in the Meru Reserve, mainly for road-making and so on, with a result that farmers were finding a shortage of labour.

Famine Relief Works.

EFFECT ON THE LABOUR SUPPLY.

The famine relief measures and works seriously affected the normal outflow of maize labour was the theme of a debate at last week's session of the Government Association, held in Nairobi.

Mr. Wilson spoke of steps that had been taken in the Nyeri districts to utilize labour in the Meru Reserve, mainly for road-making and so on, with a result that farmers were finding a shortage of labour.

Mr. Wilson spoke of steps that had been taken in the Nyeri districts to utilize labour in the Meru Reserve, mainly for road-making and so on, with a result that farmers were finding a shortage of labour.

Mr. Wilson spoke of steps that had been taken in the Nyeri districts to utilize labour in the Meru Reserve, mainly for road-making and so on, with a result that farmers were finding a shortage of labour.

Mr. Wilson spoke of steps that had been taken in the Nyeri districts to utilize labour in the Meru Reserve, mainly for road-making and so on, with a result that farmers were finding a shortage of labour.

Mr. Wilson spoke of steps that had been taken in the Nyeri districts to utilize labour in the Meru Reserve, mainly for road-making and so on, with a result that farmers were finding a shortage of labour.

Mr. Wilson spoke of steps that had been taken in the Nyeri districts to utilize labour in the Meru Reserve, mainly for road-making and so on, with a result that farmers were finding a shortage of labour.

Mr. Wilson spoke of steps that had been taken in the Nyeri districts to utilize labour in the Meru Reserve, mainly for road-making and so on, with a result that farmers were finding a shortage of labour.

Advertisement for Aralys soap. Features an illustration of a woman and a product box. Text includes 'TOILET CREATIONS', 'AAR 85.700', and 'VINDOLIA SO. LTD. LONDON ENGLAND'.

BROWNS "FOUR CROWN" SCOTCH WHISKY

Mellow with Age. Enquiries to BLACKLAW & BROWN (LATE MACKINNON BROS.). Tel. No. NAIROBI. Box No. 31. Telegrams: "Blacklaw" 468.

JUST UNPACKED

Fresh stock of plain and floral Art Silks in very smart colours, also Silk, Crepe-de-chêne, Vicil Crepe, Georgette, Fuji, Chantung, and Maclesfield Silks, all in attractive designs and latest shades.

PRICES REDUCED TO A REMARKABLE EXTENT. A VISIT WILL CONVINCE YOU.

LADHARAM STORES

General Milliners, Hatters and Haberdashers. - Gert. Road. NAIROBI. P.O. Box 514.

Kenya Loan & Discount Co. Ltd. P.O. Box 546, NAIROBI. OFFICE—1st Floor, Court Chambers. FINANCIAL AGENTS. Bills Discounted - Short-period Loans Granted. Any realisable Asset negotiated for Cash. Call or Write. STRICTEST CONFIDENCE. ESTABLISHED 1921.

A NEW FAVOURITE - BUICK IS LEADING ITS FIELD IN PERFORMANCE!

A new favourite leads the moderate price field! Dozens of enthusiastic Marquette owners - in every section of the Colony - acclaim the Marquette the greatest performer and the most remarkable value ever offered in the moderate-price class. The matchless performance, un-equalled economy and unrivalled completeness of this new Buick-built six, are commanding preference everywhere. In every comparison with any car in its price range. For Buick has put into this powerful, sturdy, fine-looking new automobile those wonderful qualities of all-round goodness which for twenty-six years have made Buick-built cars the standard of value throughout the world.

A new, sloping, non-glare windshield, which protects the driver's eyes from dazzling sun or headlight reflections, is another important advantage. Throughout the Marquette - in design, engineering, finish, appointments and equipment - there are so many fine-car features that, over the entire Colony, this handsome, sturdy new six has been pronounced the most exceptional value ever offered at such a moderate price!

Ask for a Demonstration on this Amazing New Buick.

Box 306. KEVIN MOTOR NAIROBI. Eldoret. Nakuru. Kitale. 'Phone 206

THE NEW SUPERIOR WHIPPET

Cannot be Beaten for Economy Efficiency Economy



Style & Comfort Prices From £215. MOULTON & MORRISON Ltd. SIXTH AVENUE NAIROBI.

J. W. Milligan & Co.

EXCELLENT DAIRY PROPOSITION On the Slopes of the Aberdares Adjoining Creamery

16 miles from Railway Station. A very good measure for Cream Fencing, cattle, Bonas, etc. Comfortable house with usual outbuildings.

3,000 ACRES.

Also available for Fruit, Berries and Wheat. Together with 500 HEAD GOOD GRADE CATTLE.

This Farm is amongst the most beautiful and best dairy farms in Kenya. At the price of £8,500.00 it is the best bargain ever offered in that area and an ABSOLUTE GIFT. Early terms can be given.

NYERI, POULTRY FARM.

30 acres of built-up Homestead. Dairies, house, and runs etc. Permanent water. Only 14 miles from Nairobi and four miles from this town. PRICE £30,000.00 can be treated at £50 per month. Phone 98. N 60/84A Box 148.

ARE YOUR EYES TROUBLESOME? Do you suffer from headaches, eye pain, drowsiness, or nervousness? These, and many more distressing conditions, are caused by... A. H. WARDLE & Co., Ltd. NAIROBI.

STEEL CASEMENTS GIBBONS' STEEL CASEMENTS As supplied to - LIVINGSTONE HOUSE CORNER RIDGE EMPIRE THEATRE STANLEY HOUSE NAIROBI.

THE WORLD'S BEST PORTABLE MACHINE at the REDUCED PRICE OF SHS. 170/- Less 5% Cash Discount. R. G. VERNON & Co. NAIROBI.

DEATH TO INSECTS. TANGLEFOOT COCKROACH POWDER. A certain Extirminator of Cockroaches. Price 1/- per tin. Obtainable at WARDLES Wholesale and Retail Chemists. Mombasa - Nairobi - Eldoret - Kampala.

His Master's Voice PORTABLE GRAMOPHONE OF SHS. 170/- Less 5% Cash Discount. SOLE DISTRIBUTORS FOR KENYA COLONY. JACOBS NAIROBI.

What is a used car? ... a used car is a good car if you buy it at CARR LAWSON'S.

Chrysler '52' Tourer. Engine just overhauled throughout, in perfect mechanical condition. £100

Rugby Tourer 6 Cylinder in excellent mechanical order - has been very carefully used. £100

Rugby 6 Box This car is in perfect order having been just overhauled throughout. Owner drives only. £65

Carr, Lawson & Co. Ltd. NAIROBI. Oldest Scottish Insurance Office. FOUNDED IN 1805. PRINCIPAL REPRESENTATIVES - R. O. HAMILTON, Ltd. NAIROBI. Phone 662.

Two Necessaries for the Household Medicine Chest - QUINACINE AN EFFECTIVE PREVENTATIVE AND RELIABLE CURE FOR INFLUENZA, COLIC IN THE HEAD, FEVERISH COLIC, PAINS IN THE BACK AND LIMBS.

PARAGOL A VALUABLE PREPARATION FOR THE IMMEDIATE RELIEF AND CURE OF COUGHS, COLIC, BRONCHITIS, ETC. HOWSE and McGEORGE NAIROBI AND ALL BRANCHES.

CALEDONIAN Insurance Company Oldest Scottish Insurance Office. FOUNDED IN 1805. PRINCIPAL REPRESENTATIVES - R. O. HAMILTON, Ltd. NAIROBI. Phone 662.

REVIEWS LETHBRIDGE O. the 2nd February, at the Kenya Nursing Home to Mr. and Mrs. Lezlie Leithbridge, a daughter. SPANGLER To Mr. and Mrs. K. C. Spangler, at Broad Street, on the 29th January, a daughter. MARRIAGE AUSTIN - BARBATT At Mr. Mary's Hall, on the 1st Feb. Sumner Ware Austin to Florence Eliza Knight Barrott, both of Nairobi.

THE East African Service. The people of East Africa will have observed with gratification... THE East African Service. The people of East Africa will have observed with gratification... THE East African Service. The people of East Africa will have observed with gratification...

Major Robertson... The Standard... THE BIRTH OF THE STANDARD... THE BIRTH OF THE STANDARD... THE BIRTH OF THE STANDARD...

THE EAST AFRICAN STANDARD. THE EAST AFRICAN STANDARD. THE EAST AFRICAN STANDARD. THE EAST AFRICAN STANDARD...



A TOUCH OF BRUSHING DUCO will brighten your home. THE modern home cannot have too many bright ornaments to add a note of cheerfulness. A touch of Brushing DUCO on the Ink-Well, Ash-Trays, Knife-Boards, Flower-Pots, Lamp-Shades, Picture Frames, etc., will brighten the whole appearance of the inside of your house.

SHADE CARDS, Instruction Books and Stocks procurable from GAILEY & ROBERTS Ltd. NAIROBI AND BRANCHES.

ADVANCES TO NATIVE FARM WORKERS.

(Continued from page 7) tended to oppose the motion very strongly. He thought they could in the country had raised money to finance the motion. They were all acquainted with the risks of advancing money to natives, and knew was a fool who advanced money to a native.

"ON THIS DAY."

By Sir Thomas Morgan here, Feb. 8, 1910. When you read the first page of this issue you will find that the motion was carried by a large majority. The motion was carried by a large majority. The motion was carried by a large majority.



CARR'S LUB CHEESE BISCUITS

Crisp, dainty, accurate biscuits of refined flour. Made only by CARR & CO. LTD. CARLISLE.

RECOMMENDED BY THE LEADING GROCERS.

Obtainable at all leading Hotels, Bars and Stores. Ask for it in your club. Outside Offices: Trading Co., Ltd., Mombasa. Kapsil Nanyali, Nairobi.

SUNSHINE OF THE NIGHT COLEMAN



For Farms and Safaris. LAMPS and LANTERNS.

WHITEAWAY, LAIDLAW & Co., Ltd. LAMBERTS, Ltd. ESMAIL and RAMJEE. IBRAHIM KARIMBUX, etc., etc.

Kenya Mountain.

By E. A. T. DUTTON. A book well worth sending to your friends at home. Price: Shs. 3/-; Posted, Shs. 3/5/0.

STANDARD STATIONERY STORES. Sixth Avenue, NAIROBI.

LAST WEEK GREAT STOCKTAKING SALE

Advertisement for 'LAST WEEK GREAT STOCKTAKING SALE' featuring various household items like teapots, glassware, and crockery. Includes a 'HALF PRICE OFFERS' section with a 'PRICE ON TICKET' graphic showing 10/30 and 5/25. Lists items like '26 Irish Linen Teapots', '75 Table Runners', and '300 yards Printed Crochets'.

FINAL REDUCTIONS during the last week of Whiteaways Sale.

Advertisement for 'FINAL REDUCTIONS during the last week of Whiteaways Sale' featuring clothing and shoes. Includes a 'HALF PRICE OFFERS' section with a 'PRICE ON TICKET' graphic. Lists items like 'Ladies Grey and White Double Felt Hats', 'Ladies Slippers', and '200 Only Printed Table Covers'.

WHITEAWAY LAIDLAW & Co., Ltd. Nairobi

To-day's Trains.

Table listing train schedules for various routes including Nairobi to Mombasa, Kisumu, and Malindi. Columns include destination, time, and agent.

Public Opinion.

Mr. C. R. Archer (Nairobi Farmers' Association) said he was surprised to see the motion, and to do so, did not in the least wish to associate himself with these employers of labour who made ridiculous advances to natives. He said he was disappointed by the whole opinion of the district. As Major Lewis had said, the motion was a disgrace to the district. He said he was surprised to see the motion, and to do so, did not in the least wish to associate himself with these employers of labour who made ridiculous advances to natives.

Recruiting Advances.

Colonel H. G. Kirkwood considered the motion was based on two general terms, and suggested that it was a matter which should be brought up by the Executive, who would then bring it before the Executive. He said that the motion should be more limited—that, for instance, advances should be limited when recruiting natives, but that when recruiting natives, the motion should be more limited—that, for instance, advances should be limited when recruiting natives.

WEATHER REPORT.

Table showing weather observations from stations in the British East African Meteorological Service for February 8, 1920. Columns include station name, time, and weather conditions.

THE 1920 'NEW' PATENT



Ladies' Grey and White Double Felt Hats with straight top trim. Usual Price 30/0. Sale Price 15/0.

Ladies Slippers 60 pairs of felt slippers in Navy, Red and Fawn, with reversible leather soles. Usual Price 3/0. Sale Price 1/5/0.

200 Only Printed Table Covers. An article, size 82" x 35" Usual Price 1/0. Sale Price 1/20 each.

300 Only Printed Table Covers. An article, size 82" x 35" Usual Price 1/0. Sale Price 1/20 each.

88 Wire Cake Trays, 10 x 10 inches. Usual Price 1/0. Sale Price 1/20 each.

12 Only, Brass Blade Soap, Battery. Usual Price 1/0. Sale Price 1/20 each.

78 Knife Boxes, 3 divisions. Usual Price 3/0. Sale Price 1/20 each.

20 Only, O'Carer Dusters, handled. Usual Price 8/0. Sale Price 4/20 each.

18 White China Coffee Jugs, 3 pints size. Usual Price 3/0. Sale Price 1/20 each.

12 Only, Brass Blade Soap, Battery. Usual Price 1/0. Sale Price 1/20 each.

78 Knife Boxes, 3 divisions. Usual Price 3/0. Sale Price 1/20 each.

20 Only, O'Carer Dusters, handled. Usual Price 8/0. Sale Price 4/20 each.

18 White China Coffee Jugs, 3 pints size. Usual Price 3/0. Sale Price 1/20 each.

12 Only, Brass Blade Soap, Battery. Usual Price 1/0. Sale Price 1/20 each.

78 Knife Boxes, 3 divisions. Usual Price 3/0. Sale Price 1/20 each.

20 Only, O'Carer Dusters, handled. Usual Price 8/0. Sale Price 4/20 each.

WHITEAWAY LAIDLAW & Co., Ltd. Nairobi

Sportex

THE CLOTH FOR 'CHAMPIONS'
THE 'CHAMPION' OF CLOTHS.

A Thoroughly Dependable, Hard-wearing TWEED FABRIC for the PLUS-FOUR SUITS, SPORTS COATS and GOLF-JACKETS.

Patterns on Application.

Ahamed Bros.

THE HOUSE OF DISTINCTION.

BAZAAZ, P.O. Box 254
NAIROBI.

The 'after-feeling' is the test of a Shaving Cream

How is your face after shaving? Is it ready to smile or has it that semi-ennamelled feeling? It tender?

Gibbs Shaving Cream or Stick gives you a face that smiles, cool, smooth, comfortable. Every last bit of stubble moves cleanly away as a kid's face. The water-bubble lather has so much foam that it stays on over-ridges—giving the razor an easy job. The Cold Cream that is in Gibbs lather takes away all that trace of tenderness.

Gibbs SHAVING CREAM

YOUR GHEMIST STOCKS THEM.

THE ONLY SHAVE BUTTER

SANDWICH

Vegetables, Olives, Dried Fruits, Oils and Pickles.

WE HAVE JUST UNPACKED A LARGE ASSORTMENT OF THIS WELL KNOWN BRAND

including—		
PEACHES in Syrup	2½s.	Shs. 2/25
Raspberries	.. 2s.	.. 2/25
Loganberries	.. 2s.	.. 1/10
Cherries	.. 2½s.	.. 3/50
Pineapple	.. 2½s.	.. 2/25
Grape Fruit	.. 2s.	.. 1/10
Blackberries	.. 2s.	.. 2/50
Strawberries	.. 2s.	.. 2/50

Wholesale Prices on Application.

ELLIOT'S & Co. Ltd.

P.O. Box 178. Phone 90.

JUST TO HAND

Smart Styles and colours in Peacock Hats

Pretty Two-tone colourings in Wellex Hats

Ladies are specially invited to see our latest styles.

BON MARCHÉ NAIROBI.

Ladies are specially invited to see our latest styles.

BON MARCHÉ NAIROBI.

CORRESPONDENCE.

The editor does not accept responsibility for the views expressed by his correspondents in these columns and in all cases the name and address of the writer must be given, and it is not necessarily for publication but as a Directory of good faith, every consideration.

Preservation of Game.

THE UKREWEK ELEPHANTS.

To the Editor "E.A. Standard."—Sir,—In view of the amount of information which has been obtained in connection with the depredations and destruction of game, I would like to submit the following instances which have occurred recently in Tanganyika Territory.

The first case reveals an entire lack of sympathy with the preservation of wild life.

I have been informed on impeccable authority that the Special Elephant Bearer on Ukrewke Island situated North of Nyanza in Lake Victoria Nyanza, has been abolished and the Elephants which had their habitat there (200 in number) have been exterminated.

Apparently representations made to the Provincial Commissioner then in charge of the island with the usual plea of damage to cultivation on the island advanced as a pretext.

Unfortunately the views of the Director, Game Department were overruled though he strongly opposed. Destruction was given and a Cultivation Protector sent to the island to kill off the whole herd.

The damage actually caused to the plantation is reported as negligible besides which the real estate of the Ukrewke Island consisted of nearly 200 sq. miles of dense forest in the interior.

This unique sanctuary in Africa had become a thing of the past.

A second instance occurred in the same area, the number of natives of the Ukruka Tribe who inhabited the Island of Ukruka were instructed by the P.C. to move off to the mainland and settle down there as there appeared to be rather over-crowded conditions. It is a fact that a headman that came would be a nuisance to the cultivation.

Promptly the P.C. gave instructions to build a game-sterve, which was done and over 500 animals were driven into a coil of one net and slaughtered. The number was quoted by an eyewitness as a conservative figure.

The sequel to the latter was revealed when an official subsequently stated that there was no settlement had presumably been created. He found that the natives had returned to their original island home.

It seems a shame that the efforts of the Game Department to protect fauna are nullified in this way and until the sympathy and active assistance of the public is elicited, further cases of such nature are likely to occur.

Yours etc,
A. H. BUTVIN.

MARAGOTANA SCHEME.

To the Editor "E.A. Standard."—Sir,—I enclose your report of my statement before the Maragotana Tribunal at Fort Hall, dated 25th February 1920. I had the pleasure of reading the report in the "Official Gazette" published on 27th February 1920. I am glad to hear that the Government officials have been so kind as to take into consideration the points raised by me.

Yours etc,
E. D. RUTHERFORD.
Maragotana, 1920.

COUNTRY PRODUCE RATES.

To the Editor "E.A. Standard."—Sir,—I do not think the advantages of retention of the differential railway rates on country and imported produce fully appreciated by the public in Uganda.

The rates are based on imported goods and it follows that the benefits from the Port to the hinterland are lost to the producer. As an example, wheat, manufactured in Mombasa, reaches there only pay by way of protection of the consumer the import duty. A Native who consumes of the other hand pays the same duty plus the differential. This is the same principle applied in all cases where country produce is carried as a cheaper rate.

Yours etc,
TOM P. PRIESTLY.
Kampala, 1920.

KENYA ECONOMICS.

To the Editor "E.A. Standard."—Sir,—Owing to our own indifference and want of foresight we have allowed cracks and holes to be given protection, through the law, Schwartz to time, transport

taxes and what will most probably prove the growing loss, what ever financial stability be the weather the banks and the general market may have had un-local loans which we have got through. The manner since the abolition of the limit-on-loan, and in despite all we have got most thoroughly serious affairs which is certain to be the cause of the actual further penalisation of the African "industry" in the supposed interests of the European money-lender, one can only suppose very good reasons for such a course.

Yours etc,
N. EIDMAN.
January 31, 1920.

BAHAMATA KAHIRI.

TO THE EDITOR "E.A. STANDARD."—Sir.—The information supplied by the Postmaster General in the arrival and departure columns of the "Official Gazette" taken from the Bahamata Kahiris, for example, that Mrs. Brown, female porter, clerk has arrived at Bahamata, is a most interesting and intelligent piece of news. When these cases occur, the Government should also forward and tell me Mrs. Brown, female porter, sister of Mrs. White, female porter, Bahamata, is a most interesting and intelligent piece of news.

Yours etc,
N. EIDMAN.
January 31, 1920.

THE OFFICE INDUSTRY—OVER PRODUCTION.

To the Editor "E.A. Standard."—Sir,—There is nothing new in over-production. In an ancient world of Babilonia, one may read of fishermen who, having netted a vessel containing a sealed up fish, demanded of him that they should cast the fish to the length of their demand. The fish was so small that they could not eat it and they were obliged to throw it away.

The fish is the same and demand is the same, but the price is different.

Yours etc,
N. EIDMAN.
January 31, 1920.

THE OFFICE INDUSTRY—OVER PRODUCTION.

To the Editor "E.A. Standard."—Sir,—There is nothing new in over-production. In an ancient world of Babilonia, one may read of fishermen who, having netted a vessel containing a sealed up fish, demanded of him that they should cast the fish to the length of their demand. The fish was so small that they could not eat it and they were obliged to throw it away.

The fish is the same and demand is the same, but the price is different.

Yours etc,
N. EIDMAN.
January 31, 1920.

THE OFFICE INDUSTRY—OVER PRODUCTION.

To the Editor "E.A. Standard."—Sir,—There is nothing new in over-production. In an ancient world of Babilonia, one may read of fishermen who, having netted a vessel containing a sealed up fish, demanded of him that they should cast the fish to the length of their demand. The fish was so small that they could not eat it and they were obliged to throw it away.

The fish is the same and demand is the same, but the price is different.

Yours etc,
N. EIDMAN.
January 31, 1920.

THE OFFICE INDUSTRY—OVER PRODUCTION.

To the Editor "E.A. Standard."—Sir,—There is nothing new in over-production. In an ancient world of Babilonia, one may read of fishermen who, having netted a vessel containing a sealed up fish, demanded of him that they should cast the fish to the length of their demand. The fish was so small that they could not eat it and they were obliged to throw it away.

The fish is the same and demand is the same, but the price is different.

Yours etc,
N. EIDMAN.
January 31, 1920.

THE OFFICE INDUSTRY—OVER PRODUCTION.

To the Editor "E.A. Standard."—Sir,—There is nothing new in over-production. In an ancient world of Babilonia, one may read of fishermen who, having netted a vessel containing a sealed up fish, demanded of him that they should cast the fish to the length of their demand. The fish was so small that they could not eat it and they were obliged to throw it away.

The fish is the same and demand is the same, but the price is different.

Yours etc,
N. EIDMAN.
January 31, 1920.

MANAGING LEOPARD!

To the Editor "E.A. Standard."—Sir.—During a recent visit to the country of the Leopard, I was informed that the leopard had killed some native and wounded others. The leopard had been seen in the country of the Leopard. The leopard had been seen in the country of the Leopard.

Yours etc,
N. EIDMAN.
January 31, 1920.

BAHAMATA KAHIRI.

TO THE EDITOR "E.A. STANDARD."—Sir.—The information supplied by the Postmaster General in the arrival and departure columns of the "Official Gazette" taken from the Bahamata Kahiris, for example, that Mrs. Brown, female porter, clerk has arrived at Bahamata, is a most interesting and intelligent piece of news. When these cases occur, the Government should also forward and tell me Mrs. Brown, female porter, sister of Mrs. White, female porter, Bahamata, is a most interesting and intelligent piece of news.

Yours etc,
N. EIDMAN.
January 31, 1920.

THE OFFICE INDUSTRY—OVER PRODUCTION.

To the Editor "E.A. Standard."—Sir,—There is nothing new in over-production. In an ancient world of Babilonia, one may read of fishermen who, having netted a vessel containing a sealed up fish, demanded of him that they should cast the fish to the length of their demand. The fish was so small that they could not eat it and they were obliged to throw it away.

The fish is the same and demand is the same, but the price is different.

Yours etc,
N. EIDMAN.
January 31, 1920.

THE OFFICE INDUSTRY—OVER PRODUCTION.

To the Editor "E.A. Standard."—Sir,—There is nothing new in over-production. In an ancient world of Babilonia, one may read of fishermen who, having netted a vessel containing a sealed up fish, demanded of him that they should cast the fish to the length of their demand. The fish was so small that they could not eat it and they were obliged to throw it away.

The fish is the same and demand is the same, but the price is different.

Yours etc,
N. EIDMAN.
January 31, 1920.

THE OFFICE INDUSTRY—OVER PRODUCTION.

To the Editor "E.A. Standard."—Sir,—There is nothing new in over-production. In an ancient world of Babilonia, one may read of fishermen who, having netted a vessel containing a sealed up fish, demanded of him that they should cast the fish to the length of their demand. The fish was so small that they could not eat it and they were obliged to throw it away.

The fish is the same and demand is the same, but the price is different.

Yours etc,
N. EIDMAN.
January 31, 1920.

THE OFFICE INDUSTRY—OVER PRODUCTION.

To the Editor "E.A. Standard."—Sir,—There is nothing new in over-production. In an ancient world of Babilonia, one may read of fishermen who, having netted a vessel containing a sealed up fish, demanded of him that they should cast the fish to the length of their demand. The fish was so small that they could not eat it and they were obliged to throw it away.

The fish is the same and demand is the same, but the price is different.

Yours etc,
N. EIDMAN.
January 31, 1920.

THE OFFICE INDUSTRY—OVER PRODUCTION.

To the Editor "E.A. Standard."—Sir,—There is nothing new in over-production. In an ancient world of Babilonia, one may read of fishermen who, having netted a vessel containing a sealed up fish, demanded of him that they should cast the fish to the length of their demand. The fish was so small that they could not eat it and they were obliged to throw it away.

The fish is the same and demand is the same, but the price is different.

Yours etc,
N. EIDMAN.
January 31, 1920.

ERASMIC

The Daily SOAP

Gives a feeling of exhilarating freshness—a tribute to its supreme excellence.

EBOO'S PETROL STATION

WHY HAVE A LARGE AND VARIED STOCK OF ALL ACCESSORIES ON DISPLAY AND CAN ATTEND TO ALL—YOUR MOTORING REQUIREMENTS—

SIXTH AVENUE. P.O. Box 898

WHISKY

The Romance of Scotland is interwoven in the distillation and fragrance of W & A. GILBEY'S WHISKY—ROYAL BY APPOINTMENT.

Whisky Blanded and guaranteed by the proprietors.

WHISKY

THE FINEST FLAVOURABLE. Stocked by all High-Class Hotels and Wine and Spirit Merchants.

Representatives: GILBEY, AGENTS, Ltd., 10, The Buildings, Govt. Road, NAIROBI.

TO LET.

RUAKA, Stone House, 10 acres of land with plenty of fruit Trees, its own river. Only five minutes from Nairobi.

Apply Hussein Suleman Verjee & Sons or write P.O. Box 256, GOVERNMENT ROAD, NAIROBI.

ESSJAY, Limited.

BOLUS HOUSE, GOVERNMENT ROAD, BOX 624, NAIROBI. Phone 377.

Attractive Properties For Sale Either En-Bloc or Subdivided, within Short Distances of Mombasa

Selection of Land Suited for Quarrying, Residential or Farming Purposes.

S. FACORS.

MATHER & PLATT LTD.

Manufacturers of—ELECTRICAL MACHINERY; PUMPS FOR ALL PURPOSES; WATER STORAGE TANKS, FIRE FIGHTING EQUIPMENT.

Sole Agents—Smith, Mackenzie & Co., Box 100, NAIROBI.

GREAT REDUCTION IN PRICE, TENENT'S BEER AND PERFECTION WHISKY

TRY THEM BOTH.

Messrs. SMITH, MACKENZIE & Co., NAIROBI.

AUCTION SALES.



SALE OF SADDLERY and MISCELLANEOUS GOODS.

Duly instructed, we shall sell by Public Auction, Without Reserve, unless stipulated, at our Salerooms, Motor Building, Hardinge Street.

TO-DAY 5TH FEB. at 10 a.m.

SEMI MILITARY SADDLE in very good condition, complete with Bridle, etc. (res).
BUCK JUMPING SADDLE (res.). TWO SADDLES, SADDLERY, BEAVER BOARDS, CARPENTER'S BENCHES, OVER FIVE DOZEN DINING CHAIRS (unfurnished), CARPENTER'S MODELS AND MATERIALS, TIMBER, MORSE CHAIR CUSHIONS, METAL ATTACHE and SUITCASES, RANGE OF GOOD NOVELS including works of Victor Hugo, LARGE RANGE OF BRASS AND COPPERWARE, including Trav. Bowls, Metallics, Vases, Ornaments, etc., ALADDIN TABLE LAMP, BRASS SPIRIT KETTLE, RANGE OF TINS AND PICTURES IN Tins and Boxes, 3 SEALED TWENTY POUND TINS GROUND COFFEE.

On behalf of the parties concerned—
WENTY SIX SHEETS POLISHED PLATE GLASS (damaged in transit).

Etc. Etc. Etc.
MUTER and OSWALD Ltd., Auctioneers, NAIROBI.



CATALOGUE SALE OF FURNITURE AND EFFECTS

At Our Salerooms, Motor Building, Hardinge Street, Nairobi.

MONDAY, 10th FEB., at 10 a.m.
(Full details to be advertised later).

MUTER and OSWALD Ltd., Auctioneers, etc., NAIROBI.



FOR SALE
UPPER PARKLANDS ESTATE, Kabete Road, 98 acres excellent building site.

BOARDING ESTABLISHMENT in the Hill District: walk in — walk out. 2400.

PARKLANDS RESIDENCE of 3 and 2 3/4 acres, with three road boundaries. Well laid out garden including enclosed rose garden; Tennis court; Fowl runs; Boys quarters, etc. Accommodation of house consists of Drawing Room, Dining room, 4 bedrooms, spare room, Bathroom with hot and cold water. Price for quick sale £1200 or near offer.

TO LET.

180 acre M'RHAGATHI PROPERTY with wood and iron house—unfurnished; 8 acres fruit; on three years lease; rental £60 per month.

Furnished modern residence in MUTHAIGA as from 15th March for period of six months at low rental of £20 per month to suitable tenant. Accommodation consists of Drawing room with fireplace, Dining room, 3 Bedrooms, spare room, all modern conveniences. Store, pantry, kitchen, two quarters, Garage, etc. Dungaree in HILL DISTRICT. Low rental.

For further particulars of the above, and other properties, apply to:
MUTER and OSWALD Ltd., Auctioneers and Estate Agents, NAIROBI.

OUR Snapshot Competition WEEKLY PRIZES:

1st Prize, Shs. 15/-
Extra Prize, Shs. 10/- (if warranted).
Shs. 5/- for every Picture Published.

The Competition is for Snapshots of EAST AFRICAN INTEREST and must be sent to the Competitor.

THE NAME and ADDRESS of the Competitor and the SUBJECT of the PHOTOGRAPH should be written on the back of the print.

ANY NUMBER of prints may be sent by THE SAME COMPETITOR.

THE "SNAPSHOT" COMPETITION, East African Standard, P.O. Box 880, NAIROBI.

If Films or Plates are sent we will make arrangements for reprocessing if necessary.
Three films or plates will be returned after publication.
All prizes and plates will be returned after publication.
If you wish to be entered a STAMPED ENVELOPE MUST BE ENCLOSED.
The Editor's decision is final.

AUSTIN'S AUCTIONS.

SALE OF LADIES' SILK DRESS LENGTHS, PYJAMAS, KIMONOS, PETTICOATS, Etc.

AUSTIN & CO.,
will sell Without Reserve, at the MART on

THURSDAY, FEB. 6th, at 10 a.m.
Ladies' Dress Lengths of Valse, Moroccan, 'Cypre-de-Chine, Fuji, Striped, Plain and Floral designs. Ladies' Pyjamas, Dancing Coats, Kimonos, Bathinggowns. Ladies' Nightdresses and Petticoats. Gents' Fuji Silk, Silks. Lamp shades, RIGGS SHEETS, Tapestry Cushion Covers and Runners. Ladies' Trimmings. Ladies' Stockings. Ladies' Sports Shoes. New Towels, Singlets, etc.

AUSTIN & CO.,
Auctioneers, Latate Agents, Hardinge Street, NAIROBI.

SANDS & CO.,

PASTEURISED MILK.
Acting as agents for Kenya Co. Creamery, we

are now booking orders for best Pasteurised Milk. Delivery Nairobi Station every morning. We accept orders for one or more ten gallon tins. We can guarantee supplies throughout the year. If you want a supply of best fresh milk for your customers come and see us about it.

SANDS & CO.,
SADLER STREET.

THACKRAH'S

THACKRAH'S
N.A.K.U.R.U.
(Established 1917).
The Up-Country LAND AND ESTATE AGENTS, AUCTIONEERS & APPROVED VALUERS, INSURANCE, SHIPPING AND FINANCIAL AGENTS.
Shops, Offices, Godowns, Houses and Farms. TO LET or FOR SALE.

Chiropractic Spinal Manipulation

the now universally-recognized Douglas System of Healing has restored thousands of suffering people. By removing the pressure on the nerves, which is causing your Headaches, Neuritis, Sciatica, Rheumatism, Larynx and Kidney Trouble, etc., it will bring to you renewed Life, Vigor and Energy.
Miss E. GOOD, D.C., Spinal Nurse, Specialist, who has had very wide and successful experience, is now practicing at Ter's Hotel, (Room 21) Nairobi. Hours 9.30—11.30, Saturdays 9.30—11.30, and by appointment. Telephone No. 600.

LIME.

Bone Lime Fertiliser.
Now in Stock. Order Now for Long Rains.

Lime Limited



AMCO FERTILISERS
In these days when writing was considered slow work or too slow to use, and so many tools instead of paper, the use of writing instruments might well have been a questionable venture. It might have been considered a waste of time and labor.

How delightful, by contrast, is a pencil of sufficient standing on a desk and in the hand! They have the beauty of fine penmanship and writing quality which make their use a pleasure. And they'll last as long as the finest pen.

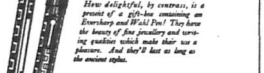

Pen in gold 45/- Pencil in gold 35/-

STANDARD STATIONERY STORES, NAIROBI.

THE WARD COMPANY, NEW YORK, N. Y., U. S. E.

E. Hutchison & Co.

Favored with instructions we shall sell by public auction on

MONDAY, 10th inst. at 10 a.m.
One Blackstone Petrol Engine 4 H.P. and One Blackstone Petrol Engine 3 H.P., both new.

E. HUTCHISON & Co.,
AUCTIONEERS ETC., NAIROBI.

Important Unreserved Dispersion SALE.

KISHORO FARM, NJORO
Mr. W. J. BEESTON has received instructions from R. V. de Trafford, Esq. (who is reducing his arable farming) to SELL BY AUCTION

ENTIRELY WITHOUT RESERVE
ON MONDAY, FEBRUARY 10th, 1930
HIS
LIVE and DEAD FARMING STOCK

Comprising
60 FULLY TRAINED (A.M. and IMMUNE) OXEN

A Large Assortment of **MODERN AGRICULTURAL IMPLEMENTS**

including McCormick Deering Tractor, 2 Fordson Tractors, 7 Ransomes All-Consumers two furrow disc ploughs, 6 ft. Tandem disc harrow (for tractor), 2 1/2 ft. ditto for oxen, 3 walking Woodens, 7 New Scufflers, 6 Mahindis Ploughs, Garrett Power Mealee Shell fitted with elevators, capacity 30 bags per hour (in good order), Colson's Mill, McCormick Hay Baler (as new), Orwell Ransome 5ft. Springtime Cultivator, McCormick 7 ft. Force Feed Cart, Set Platform Scales, 2 Sack Trolleys, Forge, Axvil, Vice, Set Stocks and Dies, Cross-cut Saws, Hammers, Drills, Mattocks, Oil Pump, Hurricane Lamps, Large quantity wire netting.

350 BAGS FEED BARLEY.
Refreshments will be provided.
Sale at 10.30 a.m. SHARP.

W. J. BEESTON,
Auctioneer, Njoro.

Advertising, to be successful, must be based on truth.

Therefore we have no hesitation to state that we give full value for money.

Good Fuel, Reliable Transport of all description, Safe Storage, Shipping to all parts of the world, also Agricultural Manure in any quantity.

The Express Transport COMPANY.

Cartage Contractors to Kenya and Uganda Railways and Harbours.
NAIROBI and MOMBASA.
P.O. Box 433 P.O. Box 39

LOCUSTS DESTROYED

BY USING INGREDIENTS LATELY PUBLISHED BY THE "E. A. STANDARD."

Send your enquiries to—
MADATALLY SULEMAN VERJEE & SONS
Government Road.

P.O. Box 12. NAIROBI.

SWAN

Colours: Blue Black Shs. 1/50
Green
and Red. per bottle.



FOUNTAIN PEN INK

"LAST DROP" BOTTLES Shs. 2/50 each.
In 1/2 Pint Shs. 1/50.

STANDARD STATIONERY STORES, NAIROBI.

THE PREMIER USED CAR SALE

Godfrey's Car Mart
TEXACO HOUSE, SADDLER STREET.

50 USED CARS 50 TO SELECT FROM

Hudson Super 6, Box Body. An exceptionally well equipped motor car. Sound and reliable. A BARBAIN 295

Hugly 6 Box Body. Recently overhauled and reconditioned. A BARBAIN 295

Emax Saloon. Recently overhauled. Very condition steel. 290

New Speed Wagon. Latest model. Small mileage. Specially built. Saloon Body. Fully equipped. Starting spares. A remarkably fine vehicle. 250

Hulk (Standard 6). Sound from radiator to back axle. 11/10

Overhead Valve. Latest model. 4 Cylinder. Four speed and gear. F.W.B. Sound and reliable. 290

Hudson Touring, 7 Seater. In good running order and excellent. 250

ARIEL, DOUGLAS and OTHER MOTORCYCLES.
BREAK-DOWN TRUCK (with crane) available any time on demand.

New and Second-hand Spares for all makes of cars. NEW TYRES at CLEARANCE PRICES. CARS FOR HIRE WITH DRIVER or DRIVE YOURSELF.

Phone 142
Box 768
W. N. GODFREY, Sole Proprietor

SEDGWICK'S SOUTH AFRICAN WINES.

When you ask for "Sedgwick's" see you get it. Government House Fort, Kimberley Club Sherry, Sauvignon Blanc, Burgundy, Red Muscadet, Drakenstein, Brandy, Moelle, Van der Hum Liqueur, etc., etc.

Sole Agents:
CITY HOUSE. — DENOVAN and DIEBEL, NAIROBI.

NEW!

ALL PURPOSE BOX SPANNERS. CHEISEL SIX SIZES FOR AMERICAN CARB - SHS. 3/75. SHS. 3/75.



SOLE AGENTS: For the VILCHER Tool Co., Cleveland, Ohio, U.S.A. CHROMIUM STEEL SHS. 24/- CHROME MOLTENBYUM SHS. 16/60.

W'WINGRAM & Co

THE TOOL HOUSE NAIROBI.

View Post Cards

Books of Twelve Nairobi Views

Books of Twelve Mombasa Views

REPIA LIMITED—PREPARED TO YOUR ORDER

Shs. 2/- per book Postd Shs. 2/10

STANDARD STATIONERY STORES, NAIROBI.

SPORTS and PASTIMES.

LOCAL CRICKET MATCH.

Easy Victory for Police Team.

PIAFF PERFORMS THE "HAT-TRICK."

(Continued.)

The Police were at home to Edward's XI on Sunday. The visitors were strength by the inclusion of Diabel of Muthiga, but in spite of this they were no match for the home Club.

The Police, batting first, commenced disastressfully Brookes being bowled with the first ball of the match. Holmes was caught at 4. Spies and Pfaff imposed matters a little taking the score to 40 before the Police skipper was stepped up in slight. Pfaff only assisted by Brookes on about the basis of and gathered a rapid 45 when Diabel yoked him. A series of small partnerships by Cairns accompanied by Glenside and Gill more produced some valuable runs and the innings closed with Cairns getting caught on the boundary with the score at 211.

The innings of the visitors was one continual procession, the batsmen finding Pfaff at the top of his form. Diabel stayed for a big out-letting more than half his side's total. The others, however, were all at sea to Pfaff and Cairns especially the former, and were eventually all dismissed for 25. McMahon the last man to fall to turn up for his knock. He was called away and considering the innings was over in 82 balls may be excused if he was of the opinion that his services as last man would not be required for some time. Out of the ten batsmen who went to the wicket 7 returned without Pfaff, who was practically unplayable, finished off the innings by bowling Diabel and Edwards with successive balls, the third to make the last trick was played by McKnight into the hands of Cairns at slip.

Following on they faced a little better against the Police, bowling Diabel but not before Cairns or Pfaff slip.

Following on they faced a little better against the Police, bowling Diabel but not before Cairns or Pfaff slip.

4yr. Gomer and Davidson bat all well and when time was called they had lost 8 wickets for 107.

The following are the scores—

Police.

First Innings	
Spies	Davidson
Brookes	Davidson
Glenside	Shade's
Pfaff	Diabel
Brookes	Eastwood
Cairns	McKnight
Glenside	Shade's
Gillman	Davidson
Lawe	McMahon
Cripps	Eastwood
Thomas	not out
Extras	18
Total	211

Bowling—Davidson, 3/45, Edwards 1/45, Diabel 3/38, Shade's 2/22, Whitburny 0/18, Cripps 1/12.

Edward's XI

First Innings	
Diabel	Pfaff
Gomer	Pfaff
Davidson	S. S. W. b Pfaff
Whitburny	Thomas
Cairns	Thomas
Eastwood	Cairns
Shade's	not out
Papermill	not out
Edwards	Pfaff
McKnight	Cairns
McMahon	not out
Extras	3
Total	29

Bowling—Pfaff 6/8, Cairns 2/9.

Edward's XI

Second Innings	
Diabel	Thomas
Gomer	Gillman
Whitburny	Thomas
Waters	Gillman
Davidson	Gillman
Shade's	Cripps
Cripps	Gillman
Papermill	not out
Edwards	not out
McMahon	Lowe
McKnight	not out
Extras	11
Total (for wickets)	107

Bowling—Glenside 2/19, Gillman 2/8, Thomas 2/12, Holmes 0/19, Spies 0/26, Edwards 0/19, Cripps 0/5, Pfaff 1/0, Cairns 3/4.

PATEL SPORTS CLUB.

Railway Europeans Beaten at Cricket.

LOSERS SMALL TOTAL.

A friendly match was played on Sunday between the Railway Europeans and Patel Sports Club on the former's ground. The home team being ably by two of their players Messrs C. M. Patel and M. R. Desai from the visitors played on their behalf.

The following are the scores—

Railway Europeans.

Walker	McMullin	Verdell	Phan
Knights	Magabhai	0	0
Shankar	Magabhai	0	0
Shankar	G. V. Patel	0	0
Broad	G. V. Patel	7	7
Chivras	L. S. W. b G. V. Patel	2	2
Grewler	Magabhai	4	4
Moore	L. S. W. b McMullin	4	4
M. R. Desai	not out	1	1
Extras	8	8	8
Total	20	20	20

Bowling—Pfaff 6/8, Cairns 2/9.

Edward's XI

Second Innings	
Diabel	Thomas
Gomer	Gillman
Whitburny	Thomas
Waters	Gillman
Davidson	Gillman
Shade's	Cripps
Cripps	Gillman
Papermill	not out
Edwards	not out
McMahon	Lowe
McKnight	not out
Extras	11
Total (for wickets)	107

Bowling—Glenside 2/19, Gillman 2/8, Thomas 2/12, Holmes 0/19, Spies 0/26, Edwards 0/19, Cripps 0/5, Pfaff 1/0, Cairns 3/4.

Put out divide oranges and serve with

BIRD'S CUSTARD

This is a delicious and very economical sauce for all kinds of puddings, cakes, etc.

CHILDREN'S TRICYCLES.

MAY & CO., LTD.

MARTIN'S PILLS

APIOL & STEEL

Sure-remedy for all Female complaints. Every lady should keep a box in the house.

Chemists and Grocers sell them throughout the world.

Prepared by: MARTIN, Chemist, Southampton, England.

For your region, growth, timber, etc.

MVULU TIMBER

Best quality sawing, flooring or blocks.

Only the best—Kilney Ltd and also first-class

UGANDA FRUITS.

Best quality.

R. B. SIRDAW,

P.O. Box 46, NAIROBI, Uganda.

Real Scotch!

"LONG JOHN" is good honest Scotch Whisky, mellowed by time and characteristically pure and mature.

"LONG JOHN" SCOTCH WHISKY

Multiplar BELTING

For HEAVY & UNEVEN LOADS

Agents and Stockists—SMITHS, MACKENZIE & COMPANY, P.O. Box 990, NAIROBI.

South African Foodstuffs

ARE Appettizing and of Constant Quality

For full particulars apply to—THE SOUTH AFRICA OFFICE, Memorial Hall, P.O. Box 694, NAIROBI.

Just Received

A NICE SELECTION OF Ladies Evening Shoes STYLES and PRICES RIGHT.

De Luxe Boot Co.

Government Road, Box 627 NAIROBI

MAISON MARIE

(MIL and MRS. F. V. COPE)

ARTISTIC HAIRDRESSING IN ALL ITS BRANCHES. ARTIFICIAL FRIGES.

Permanent Waving by Specialists. Six Systems Used. A Large Consignment of British Gaiters. Ladies just arrived from London.

Visit the Fashionable Hair-dressing Saloon: Rooms 29 and 36 Terr's Hotel, P.O. Box 1082, NAIROBI. Phone 645. Take Lift to Fourth Floor.



FORDOR SEDAN 2361.

CELEBRATIONS!



STANDARD COUPE 2323.

JANUARY 1930 has been the biggest Sales Month since the introduction of the NEW FORD into this Colony.

The Public Demand has proved its Great merit, no other Manufacturer offers such value, no other Car within £100 of the cost approaches its performance.

The FORD Recognises no class Distinction, it adorns the portals of the rich, it brings joy and happiness to the homes of all.

To the Official and Business Man it is a boon, to the Settler an asset, it ensures the success of every Safari, the FORD is easy to purchase, economical to maintain, beautiful to behold and a delight to drive.



TOURER 2185.

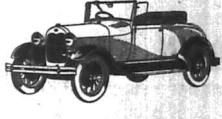

ROADSTER 2200.

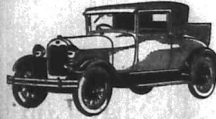

SPORTS COUPE 2322.

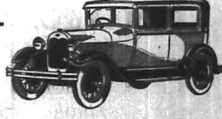

TUDOR SEDAN 2225.

NAIROBI MOTORS.

Tel. 317. 6th AVENUE. Box 460.

THE SPORTS PAGE

Free Free Free
ADVICE ON WHAT TYPE OF
Guns Rifles or Ammunition
to use on BIG GAME.
Consult the Experts at
Shaw & Hunter Ltd.
Herdings Street, Chamber of Commerce Building,
P.O. Box 78, NAIROBI.

CHARLES WARE.
TURF ACCOUNTANT.
(Established 25 years). Tel. Add. "Sportsman."
Box 175, Trust Chambers, Government Road, NAIROBI

Will Clients please note I am going to Nanyuki Races for my annual card and shall not be back until Tuesday, 11th Feb., when I shall continue operations on the English Events.

J.H.S. TODD & CO. LTD.
GENERAL MERCHANTS—NAIROBI

STEPHENS STAINS WOOD
SOLignum
ROBBIALAC

MAURICE ROSENSTON
P.O. Box 461. Tel. Add. "Trotter."
BOMA BUILDING, GOVERNMENT ROAD, NAIROBI

As I am attending Nanyuki Races... My office will be closed until Monday the 10th

LAWN TENNIS
RACKETS
BALLS
NETS
AND ALL ACCESSORIES
TO GET THE BEST TO GO TO
MAY & Co., Limited.
THE Sports House
NAIROBI.

Scottish Affairs
After holding the lead for the greater part of the first half of the season, Aberdeen have been

HOME ASSOCIATION FOOTBALL TOPICS.

The Fight for the Honours in the Leagues.

CLUBS WHO MAY GATHER CHAMPIONSHIP FLAGS.

Sheffield Wednesday Can Retain Their Title.

It is strange how the fortunes of clubs vary as the season progresses. At the beginning of the season, the early weeks of the season they display championship form, and for an unaccountable reason they encounter a bad patch and the league and sometimes considered by their previous opponents as victors.

ENGLISH LEAGUE
Division I.
Table with columns: Club, Goals For, Goals Against, Points.

Division II.
Table with columns: Club, Goals For, Goals Against, Points.

Division III.
Table with columns: Club, Goals For, Goals Against, Points.

SCOTTISH LEAGUE.
Table with columns: Club, Goals For, Goals Against, Points.

S.A. STUDENTS ARRIVE AT PORT.

Mombasa Quietly Hopeful of Success.

Civil Service Fare Badly Against Gymkhana.

Civil Service was at home to Gymkhana on Sunday last and a most interesting game resulted in a draw. The match was played on a first morning between 6.15 run, time, and 10.15 run, time, on a most

At the three times Middleborough triumphed at the Cup and a goal by "Charlton Athletic by a goal."

The League.
In a third fixture (southern section) league match Fulham beat Chelsea in a big scoring game by five goals to four.

Parliaments Sports Club.
FIRST KING TENNIS LEAGUE
Table with columns: Club, Goals For, Goals Against, Points.

"A" Team vs Y.M.C.A. at Home at 11.2 p.m.

"B" Team vs Y.M.C.A. at 2.45 p.m.

"C" Team vs Civil Service.
(1.0 p.m. on Civil Service Grounds, Saturday, February 11th.)

KEVIA CROQUET COMMITTEE.
Members of the Kevia Croquet Committee are invited to a meeting to be held this evening at Parkside Sports Club at 6.30.

KEVIA FOOTBALL ASSOCIATION.
The annual general meeting of the Kevia Football Association will be held at the New Hotel on Friday evening, at 6.00. A good attendance is requested.

Table with columns: Club, Goals For, Goals Against, Points.

TIME PREVENTS DECISIVE WIN.

At the three times Middleborough triumphed at the Cup and a goal by "Charlton Athletic by a goal."

The League.
In a third fixture (southern section) league match Fulham beat Chelsea in a big scoring game by five goals to four.

Parliaments Sports Club.
FIRST KING TENNIS LEAGUE
Table with columns: Club, Goals For, Goals Against, Points.

"A" Team vs Y.M.C.A. at Home at 11.2 p.m.

"B" Team vs Y.M.C.A. at 2.45 p.m.

"C" Team vs Civil Service.
(1.0 p.m. on Civil Service Grounds, Saturday, February 11th.)

KEVIA CROQUET COMMITTEE.
Members of the Kevia Croquet Committee are invited to a meeting to be held this evening at Parkside Sports Club at 6.30.

KEVIA FOOTBALL ASSOCIATION.
The annual general meeting of the Kevia Football Association will be held at the New Hotel on Friday evening, at 6.00. A good attendance is requested.

Table with columns: Club, Goals For, Goals Against, Points.

"A" Team vs Y.M.C.A. at Home at 11.2 p.m.

"B" Team vs Y.M.C.A. at 2.45 p.m.

"C" Team vs Civil Service.
(1.0 p.m. on Civil Service Grounds, Saturday, February 11th.)

KEVIA CROQUET COMMITTEE.
Members of the Kevia Croquet Committee are invited to a meeting to be held this evening at Parkside Sports Club at 6.30.

KEVIA FOOTBALL ASSOCIATION.
The annual general meeting of the Kevia Football Association will be held at the New Hotel on Friday evening, at 6.00. A good attendance is requested.

Table with columns: Club, Goals For, Goals Against, Points.

"A" Team vs Y.M.C.A. at Home at 11.2 p.m.

"B" Team vs Y.M.C.A. at 2.45 p.m.

Good! It's British!
Illustration of a soldier in uniform.

If the name Eley or Kynoch is stamped on the base of a cartridge you may be sure that it will comply all that a cartridge is expected to do. It will kill its kind, be comfortable in use, will clean up and will not damage your gun. In a war Eley and Kynoch cartridges are dependable.

Don't see inferior cartridges in your gun? Use Eley OR KYNOC. BRITISH and BEST OUTSTANDING MAKE AS USUALS.

ELEY
SATISFACTORY QUALITY
ELEY
GRAND PRIZE

A. HOGG.
MACKINNON'S BUILDINGS, NAIROBI.

ENGLISH BERRY, 14 miles, 4.6.00—10.0.0. Bannahin, Co. Wick.
Challenger: 150.00 upwards but three.

LINCOLNSHIRE HANDICAP. 25.0-30. 1 mile—20.0. THE GRAND NATIONAL. Liverpool, 26.0-30. 4 miles 800 yards.
Easter Hunt, 12.0. (Gymkhana: 1.0.1) Grade. Great Sports, K.I.S.
Sandv. Shann Gilm. 10.1 and upwards 8.00.

"The SPALDING" MULTIDOT KROFLITE GOLF BALL
with its twelve distinct coloured dots is EASIER TO HIT, EASIER TO IDENTIFY, EASIER TO FIND.

CRAIG'S SPORTS HOUSE.
Phone 321. Government Road. Box 927.

Rolex Precision Wristlets
25 WORLD RECORDS.
THE WORLD'S BEST BY EVERY TEST.

EXCEPTIONAL VALUE.
Chrome Case. Platinum Colour. Lever Movement.
Plain Dial, Shs. 35/- Luminous, Shs. 40/-

ROLEX OYSTER
Defies the Elements.
Waterproof and Destruct.

Silver, 120/- 9-ct. Gold, 220/- 18-ct. Gold 120/-

Sole Agents for East Africa:
Dobbies Limited.
Watchmakers, Jewellers and Ophthalmic Optician
Box 83, NAIROBI. Phone 66