

CORONA



WEIGHT 20 1/2 A LIGHT FOR WOMEN.
Price, \$15.
STANDARD STATIONERY STORES

GUARANTEED THE LARGEST CIRCULATION OF ANY NEWSPAPER.
IN KENYA, UGANDA, TANGANYIKA AND ZANZIBAR.

THE EAST Standard

MOMBASA TIMES & UGANDA ARGUS. With which is incorporated THE LEADER



SAM RIFKIN
VACUUM BURNING
BLACKSMITH, TANNERY.

NAIROBI, MONDAY, NOVEMBER 24, 1940.

ULTIMATUM TO EGYPT

STAIN'S REPLY TO MURDER OF SIR LEE STACK.

Terms of Note Presented.

UNFORGETTABLE SCENES AT FUNERAL OF THE SIRDAR.

East Lancs. for Egypt.

MR. HASTINGS' REFERENCES TO BITTER SECURITY DEFLECTED ON THE ARMY.

Hostile Remarks in Alexandria.

THE TERMS.

Britain has presented a Note to Egypt which demands within 24 hours.

The terms given include:

A proper apology.

Withdrawal of Egyptian troops and officers from the Sudan.

British Government to control Sudanese troops.

Retention of British advisers in Egypt.

Recognition of absolute right of Britain to protect foreign interests in Egypt.

Punishment of murderers without respect of persons.



of the Egyptian in the neighborhood of the border.

Funeral of the Victim.

UNFORGETTABLE SCENES AND SOLIDARITY.

Orders have been issued making the most imposing arrangements for Sir Lee's funeral to take place in the Egyptian capital. The funeral will be a religious and military ceremony. It will be held in the presence of the British and Egyptian Governments. The funeral will be a religious and military ceremony. It will be held in the presence of the British and Egyptian Governments.

THE PUBLIC.

Unforgettable scenes of sympathy and solidarity were witnessed at the funeral of Sir Lee. The funeral was a religious and military ceremony. It was held in the presence of the British and Egyptian Governments. The funeral was a religious and military ceremony. It was held in the presence of the British and Egyptian Governments.

FRANCE TO RAISE LOAN IN AMERICA.

Half a Billion Dollars at Seven Per Cent.

BANKERS WORK.

London, Nov. 23.

The French Government has adopted a bill authorizing the Government to raise a loan of half a billion dollars at seven per cent. The loan will be used for the purpose of financing the French war effort.

Manchester November Cap.

NO 9 OUTFITTER EAST WILL.

Manchester, Nov. 22.

Following is the result of the Manchester November Cap. run here today:

CLUBBANK 100
DAILY 100
PAK ALARM 100

Seven men. This league includes bank and several with long records in the Manchester November Cap. run here today.

The All Blacks.

CARDIFF DEFEATED BY EIGHT POINTS.

London, Nov. 22.

All Cardiff today the All-Black defeated Cardiff by eight points. The match was a hard-fought one and the All-Black players showed great skill and determination.

ENQUIRY INTO FOOD PROFITTEERING.

First Social Stop Government.

DISPARITY IN PRICES.

London, Nov. 22.

The Government has announced that it is instituting a social stop on food profiteering. The Government is determined to bring down the price of foodstuffs to a level which is fair to the consumer.

Kenya Coffee Market.

STILL STAGNANT AT 100 1/2 PER CWT.

London, Nov. 22.

Kenya coffee prices are still stagnant at 100 1/2 per cwt. The market is expected to remain flat for some time.

Mrs. Harding.

DEATH OF WIDOW OF EX-PRESIDENT.

New York, Nov. 22.

Mrs. Harding, widow of the late President, died today. She was a devoted wife and mother and her death is a great loss to the nation.

SCHOOL STRIKE.

London, Nov. 22.

A school strike has broken out in London. The teachers are demanding better pay and conditions of work. The strike has caused a great deal of inconvenience to the public.

Troops for Egypt.

BRITISH TROOPS TO BE SENT TO EGYPT.

London, Nov. 22.

The British Government has announced that it is sending a large number of troops to Egypt. The troops are being sent to help the Egyptian Government in its fight against the forces of the Axis.

BRITISH GOVERNMENT TURNS DOWN RUSSIAN TREATY.

Both Soviet Propaganda.

ZINOVIEFF LETTER ONLY A SAMPLE OF INTENT.

Matter Cannot Be Discussed.

WARNING TO MEMBERS OF PARLIAMENT OF RUSSIAN PROPAGANDA.

London, Nov. 22.

The British Government has turned down the Russian treaty. The Government is concerned that the treaty would give the Russians too much influence in the Middle East.

Supplies for Egypt.

THE FRENCH OFFER TO SEND THE BRITISH ARMY TO EGYPT.

London, Nov. 22.

The French Government has offered to send the British Army to Egypt. The offer is a gesture of goodwill and solidarity between the two nations.

Supplies for Egypt.

THE FRENCH OFFER TO SEND THE BRITISH ARMY TO EGYPT.

London, Nov. 22.

The French Government has offered to send the British Army to Egypt. The offer is a gesture of goodwill and solidarity between the two nations.

Supplies for Egypt.

THE FRENCH OFFER TO SEND THE BRITISH ARMY TO EGYPT.

London, Nov. 22.

The French Government has offered to send the British Army to Egypt. The offer is a gesture of goodwill and solidarity between the two nations.

Supplies for Egypt.

THE FRENCH OFFER TO SEND THE BRITISH ARMY TO EGYPT.

London, Nov. 22.

The French Government has offered to send the British Army to Egypt. The offer is a gesture of goodwill and solidarity between the two nations.

Supplies for Egypt.

THE FRENCH OFFER TO SEND THE BRITISH ARMY TO EGYPT.

London, Nov. 22.

The French Government has offered to send the British Army to Egypt. The offer is a gesture of goodwill and solidarity between the two nations.

Supplies for Egypt.

THE FRENCH OFFER TO SEND THE BRITISH ARMY TO EGYPT.

London, Nov. 22.

The French Government has offered to send the British Army to Egypt. The offer is a gesture of goodwill and solidarity between the two nations.

Supplies for Egypt.

THE FRENCH OFFER TO SEND THE BRITISH ARMY TO EGYPT.

London, Nov. 22.

The French Government has offered to send the British Army to Egypt. The offer is a gesture of goodwill and solidarity between the two nations.

Supplies for Egypt.

THE FRENCH OFFER TO SEND THE BRITISH ARMY TO EGYPT.

London, Nov. 22.

The French Government has offered to send the British Army to Egypt. The offer is a gesture of goodwill and solidarity between the two nations.

Supplies for Egypt.

THE FRENCH OFFER TO SEND THE BRITISH ARMY TO EGYPT.

Supplies for Egypt.

THE FRENCH OFFER TO SEND THE BRITISH ARMY TO EGYPT.

London, Nov. 22.

The French Government has offered to send the British Army to Egypt. The offer is a gesture of goodwill and solidarity between the two nations.

Supplies for Egypt.

THE FRENCH OFFER TO SEND THE BRITISH ARMY TO EGYPT.

London, Nov. 22.

The French Government has offered to send the British Army to Egypt. The offer is a gesture of goodwill and solidarity between the two nations.

Supplies for Egypt.

THE FRENCH OFFER TO SEND THE BRITISH ARMY TO EGYPT.

London, Nov. 22.

The French Government has offered to send the British Army to Egypt. The offer is a gesture of goodwill and solidarity between the two nations.

Supplies for Egypt.

THE FRENCH OFFER TO SEND THE BRITISH ARMY TO EGYPT.

London, Nov. 22.

The French Government has offered to send the British Army to Egypt. The offer is a gesture of goodwill and solidarity between the two nations.

Supplies for Egypt.

THE FRENCH OFFER TO SEND THE BRITISH ARMY TO EGYPT.

London, Nov. 22.

The French Government has offered to send the British Army to Egypt. The offer is a gesture of goodwill and solidarity between the two nations.

Supplies for Egypt.

THE FRENCH OFFER TO SEND THE BRITISH ARMY TO EGYPT.

London, Nov. 22.

The French Government has offered to send the British Army to Egypt. The offer is a gesture of goodwill and solidarity between the two nations.

Supplies for Egypt.

THE FRENCH OFFER TO SEND THE BRITISH ARMY TO EGYPT.

London, Nov. 22.

The French Government has offered to send the British Army to Egypt. The offer is a gesture of goodwill and solidarity between the two nations.

Supplies for Egypt.

THE FRENCH OFFER TO SEND THE BRITISH ARMY TO EGYPT.

London, Nov. 22.

The French Government has offered to send the British Army to Egypt. The offer is a gesture of goodwill and solidarity between the two nations.

Supplies for Egypt.

THE FRENCH OFFER TO SEND THE BRITISH ARMY TO EGYPT.

London, Nov. 22.

The French Government has offered to send the British Army to Egypt. The offer is a gesture of goodwill and solidarity between the two nations.

Supplies for Egypt.

THE FRENCH OFFER TO SEND THE BRITISH ARMY TO EGYPT.

London, Nov. 22.

The French Government has offered to send the British Army to Egypt. The offer is a gesture of goodwill and solidarity between the two nations.



STUDEBAKER 8-Cylinder Light Model. 688. FORD TOURING CAR. B.S.A. MOTOR CYCLES. 850 cc. 1000 cc. 1250 cc. 1500 cc. 1750 cc. 2000 cc. 2500 cc. 3000 cc. 3500 cc. 4000 cc. 4500 cc. 5000 cc. 5500 cc. 6000 cc. 6500 cc. 7000 cc. 7500 cc. 8000 cc. 8500 cc. 9000 cc. 9500 cc. 10000 cc. 10500 cc. 11000 cc. 11500 cc. 12000 cc. 12500 cc. 13000 cc. 13500 cc. 14000 cc. 14500 cc. 15000 cc. 15500 cc. 16000 cc. 16500 cc. 17000 cc. 17500 cc. 18000 cc. 18500 cc. 19000 cc. 19500 cc. 20000 cc.

ENAMELWARE OF SPECIAL QUALITY.

STACOBS

WE GIVE
5%
DISCOUNT

WHITE ENAMEL WASH BASINS
White inside and out, good quality enamel with a clear finish.
4 1/2" Dia. 1 1/2" Hgt. 1/2" each
6" Dia. 2 1/2" Hgt. 1/2" each
8" Dia. 3 1/2" Hgt. 1/2" each

WHITE ENAMEL JUBA
Cute Shape.
Superior quality, white enamel.
7" Dia. 2 1/2" Hgt. 1/2" each
10" Dia. 3 1/2" Hgt. 1/2" each

ENAMEL FIREBOILER
Heavy boiler enamel.
10" Dia. 10" Hgt. 1 1/2" Hgt.
1 1/2" Dia. 1 1/2" Dia. 1 1/2" Hgt.
1 1/2" Dia. 1 1/2" Dia. 1 1/2" Hgt.

ENAMEL KETTLES
Strong quality enamel.
1 1/2" Dia. 1 1/2" Dia. 1 1/2" Hgt.
2 1/2" Dia. 2 1/2" Dia. 2 1/2" Hgt.
3 1/2" Dia. 3 1/2" Dia. 3 1/2" Hgt.

ENAMEL TEA SET
Cup, Saucer, Plate, Teapot.
1 1/2" Dia. 1 1/2" Dia. 1 1/2" Hgt.
2 1/2" Dia. 2 1/2" Dia. 2 1/2" Hgt.
3 1/2" Dia. 3 1/2" Dia. 3 1/2" Hgt.

ENAMEL TANKARD
Clear quality crystal glass.
1 1/2" Dia. 1 1/2" Dia. 1 1/2" Hgt.
2 1/2" Dia. 2 1/2" Dia. 2 1/2" Hgt.
3 1/2" Dia. 3 1/2" Dia. 3 1/2" Hgt.

George Blowers, WIKINSON'S

OFFICE AND WORKS BEHIND WRIGHTWAY.
P. O. BOX 200, NAIROBI.

Self Generating POCKET LAMP
Inexhaustible
No Battery Required

Shs. 8/- each.
Spare globes, 1/- each.

EXPRESS TRANSPORT
ROBUS HOUSE, NAIROBI. Telegram: "Express"
CARRIAGE CONTRACTORS TO UGANDA RAILWAY.
Transport, Shipping and forwarding Contractors.
General Household and Domestic Work on Store.
For Ten Motor Lorries available for transport of all classes of goods and heavy machinery to be engaged.
Quotations on Application.

It's only when you've ridden the greatest bicycle in the world that you realize what a wonderful one it is.

RALEIGH

THE ALL-STEEL BICYCLE

Agents:—Kathley, Bayliss & Co., Ltd., P. O. Box No. 100, NAIROBI and at Harare, Bulawayo, Kimberley & Cape Town.

Grand Xmas Sale NOW ON

Enormous reductions throughout entire stock.
Golden Opportunity for Presents.
Jewellery, Curio, Carpets, Ivory, etc.

B. CHOITRAM

GOVERNMENT ROAD

WHY PAY MORE

when we can supply you with

Java Leaf Pipe Tobacco

(Boer type—in 4 lb. bags)
at Sh. 3-90 a lb.

CENTRAL AGENTS

Phone Nos. 222 and 24. P. O. Box 200.

EXPRESS TRANSPORT

ROBUS HOUSE, NAIROBI. Telegram: "Express"
CARRIAGE CONTRACTORS TO UGANDA RAILWAY.
Transport, Shipping and forwarding Contractors.
General Household and Domestic Work on Store.
For Ten Motor Lorries available for transport of all classes of goods and heavy machinery to be engaged.
Quotations on Application.

The MIRRLEES WATSON Co. Ltd.

SUGAR MACHINERY.
OIL MACHINERY.

COMPLETE PLANTS OF THE MOST MODERN TYPE.
BEALES & SMITHSON.
Agents.
Telegrams: "ADAFABLE" NAIROBI.
P. O. Box 200.

By paying Cash at the Cash Book Office, you save 25 1/2 per cent. Think what you can save in your Footwear bill alone in a year.

KALA SIDI,
Up-to-date Attractive, Cheapest, and Neatly Making TOYS.
Specially Ordered for CHRISTMAS.

KALA SIDI,
General Stationer,
P. O. Box 200, Government Road, NAIROBI.

P. STEWART,
Certificated Art Student, S.E. D. PAINTER & DECORATOR
Largely employed by
MR. & MRS. G. H. HARDINGE STREET,
Near New Stanley Hotel,
Rugs, Paintings, Engraving, Marbling, Hairdressing, etc.
Shoes, Polishing and Gilding.
Shoes & Motor Polishing etc.
P. O. Box 200, Nairobi.

FRESH X'MAS STOCK JUST UNPACKED

LAMES CARDBOARDS and BOXES
VELVETS, FELTS and STRAWS
RIBBONS and ARTIFICIAL FLOWERS
HAT SCARVES, HAIRBANDS and HOSIERY

R. O. PRESTON

P.O. Box 200.

SALISBURY

FAMILY AND RESIDENTIAL HOTEL

NAIROBI.

Equipped with every Modern Comfort.
Moderate Inclusive Charges.

NATIONAL BANK OF INDIA, Limited.

(Incorporated in the United Kingdom)

BANKERS OF THE CHURCH AND PARLIAMENT OF GREAT BRITAIN AND IRELAND AND OF THE GOVERNMENT OF INDIA.

Authorized Capital - Rs. 20,00,000
Paid-up Capital - Rs. 10,00,000
Reserve Fund - Rs. 10,00,000

HEAD OFFICE: 20, BROADWAY, LONDON, E.C.2

BRANCHES: Bombay, Madras, Calcutta, Rangoon, Singapore, Hongkong, Shanghai, Yokohama, Kobe, Canton, Hankow, Amoy, Swatow, Penang, Malacca, Medan, Batavia, Surabaya, Soerabaya, Semarang, Palembang, Bencoolen, Singapore, Malacca, Medan, Batavia, Surabaya, Soerabaya, Semarang, Palembang, Bencoolen.

Agents in India, Ceylon, and throughout the East, Africa, and Australia.

FIELD OFFICES:—Deposits are accepted on the most liberal terms which may be arranged on application.

EXCHANGE:—The Bank guarantees the payment of the Bank of India and the Bank of England on the outward side of the remittance of funds to any of the above-named places.

Money denominated in Sterling is deposited in London and all payments are made through the Bank of England.

ANTHONY A. LEGAT,
Manager,
NAIROBI BRANCH.

J.H. Engelbrecht & Co., Nyeri

NEW STOCKS PIECE GOODS

AND ALL SORTS OF FANCY GOODS STOCKED

SAFARI STOCK IN HAND ALWAYS.
Old well known Nairobi Center returned from Gov. SUITS, ETC. MADE TO ENTIRE SATISFACTION. Dress SHOS. 75/- UPWARDS.

MEGHI AHAMED & CO.,
DARSAAR.

Short Loans Granted

£1 to £1,000.

CALL ON WHOSE YOU PREFER

Kenya Loan & Discount Co., Ltd.

REMOVAL NOTICE:—OUR OFFICE HAS MOVED TO THE NEW BUILDING, 10, MARKET STREET, NAIROBI.

TIPTREE-ENGLAND'S BEST JAMS

RASPBERRY Preserve 1lb	5s 2
STRAWBERRY " "	5s 2
BLACKCURRANT " "	5s 2
GREENGAGE Preserve " "	5s 2
GOOSEBERRY Preserve " "	5s 2
PLUM " "	5s 2
MARMALADE " "	5s 2
COOPER'S Oxford " "	5s 2
GOLDEN SHEET " "	5s 2

AT

ELLIOTS

Phone: 6 Nairobi P. O. Box 17

The Victoria Nyanza Sugar Company Ltd.

MIWANI

Due to announce that the next crushing season will commence on or about January 2nd, 1915, and provided our mill cannot accommodate labour to work our enlarged mill full capacity, the following conditions are being placed on our sugar on the market at the following prices:

No. 1 White (20 bags to the bag)	Shs. 600/- per ton	No. 1 1/2 White (20 bags to the bag)	Shs. 550/- per ton
Under 1 ton	Shs. 600/- per ton	Under 1 ton	Shs. 550/- per ton
Half bag ordinary 12 1/2 lbs. to the bag	Shs. 300/- per ton	Half bag ordinary 12 1/2 lbs. to the bag	Shs. 300/- per ton

The prices of No. 2 and No. 3 sugar will be determined later.

We are now showing a new selection of

Condor Wax

for every occasion.

Warrings

Africa House, Government Road, NAIROBI

THE FAREWELL DINNER

At the dinner given to Mr. ...

Mr. ...

Mr. ...

Mr. ...

Mr. ...

Mr. ...

Mr. ...

Mr. ...

Mr. ...

Mr. ...

Mr. ...

Mr. ...

Mr. ...

Mr. ...

Mr. ...

Mr. ...

Mr. ...

Mr. ...

Mr. ...

Mr. ...

Mr. ...

Mr. ...

Mr. ...

Mr. ...

Mr. ...

Mr. ...

Mr. ...

Mr. ...

Mr. ...

Mr. ...

Mr. ...

Mr. ...

Mr. ...

Mr. ...

Mr. ...

Mr. ...

Mr. ...

Mr. ...

Mr. ...

Mr. ...

Mr. ...

Mr. ...

Mr. ...

Mr. ...

Mr. ...

Mr. ...

Mr. ...

Mr. ...

Mr. ...

Mr. ...

Mr. ...

Mr. ...

Mr. ...

Mr. ...

Mr. ...

Mr. ...

Mr. ...

Mr. ...

Mr. ...

Mr. ...

Mr. ...

Mr. ...

Mr. ...

Mr. ...

Mr. ...

Mr. ...

Mr. ...

Mr. ...

Mr. ...

Mr. ...

Mr. ...

Mr. ...

Mr. ...

Mr. ...

Mr. ...

Mr. ...

Mr. ...

Caledonian Society

THE SAINT ANDREW DINNER Saturday, 29th November

All members who wish seating accommodation at the Annual Dinner must apply to the undersigned immediately.

R. K. OSWALD, Hon. Secretary. P. O. Box 207, Telephone No. 4.

DONT FORGET G. A. SAFT'S GARAGE. For guaranteed repairs to your motor Car & Cycle...

COLONIAL GENERAL STORES. WINE, SEEDS, PROVISIONS, CHARBETTES, TOBACCO...

NOTICE. The attention of the public is drawn to the fact that the above supply is liable to contamination...

MINNEHAHA SPRINGS. ROSS WATER. MINNEHAHA SPRINGS. ROSS WATER. MINNEHAHA SPRINGS. ROSS WATER.

INSTALL A "PETTER" ELECTRIC LIGHT & POWER LIGHT AND HAVE "BETTER" LIGHT IN YOUR HOME.



J. W. MILLIGAN & Co. P. O. Box 148 NAIROBI. Phone No. 111.

GUERRACOYS' 4333 WHITE LABEL REAL SCOTCH WHISKY 10 Years Old.

A Whisky. As GOOD as the BEST in Kenya. If you Club, Hotel, or Grocers, cannot supply you, Apply Direct to HENRY H. CLIFTON...

LEADER BUILDINGS, NAIROBI. P.O. 222, New Africa. Kenya, Uganda, Tanganyika and Zanzibar.

THE EAST AFRICAN STANDARD
 DAILY EDITION
 All news is accepted only upon approval.
ADVERTISEMENTS
 Charges and rates in force for six months.
 For particulars apply to the Manager, East African Standard, Nairobi.
WANTED
 For small WANTED, 2c. per line for first insertion, 1c. per line for subsequent insertions.
 For full rates, apply to the Manager, East African Standard, Nairobi.
 All notices in advance and no return to the advertiser.

FOR SALE

Small Quantity of Glass
 from 20 to 25 for Chevrolet
 and other cars.
THE MOTOR
 and other accessories.
REPAIR SHOP
 10, Market Street, Nairobi.
WANTED
 For small quantity of Glass
 from 20 to 25 for Chevrolet
 and other cars.
 Apply to the Manager, East African Standard, Nairobi.

WANTED
 For small quantity of Glass
 from 20 to 25 for Chevrolet
 and other cars.
 Apply to the Manager, East African Standard, Nairobi.

WANTED
 For small quantity of Glass
 from 20 to 25 for Chevrolet
 and other cars.
 Apply to the Manager, East African Standard, Nairobi.

WANTED
 For small quantity of Glass
 from 20 to 25 for Chevrolet
 and other cars.
 Apply to the Manager, East African Standard, Nairobi.

WANTED
 For small quantity of Glass
 from 20 to 25 for Chevrolet
 and other cars.
 Apply to the Manager, East African Standard, Nairobi.

WANTED
 For small quantity of Glass
 from 20 to 25 for Chevrolet
 and other cars.
 Apply to the Manager, East African Standard, Nairobi.

WANTED
 For small quantity of Glass
 from 20 to 25 for Chevrolet
 and other cars.
 Apply to the Manager, East African Standard, Nairobi.

WANTED
 For small quantity of Glass
 from 20 to 25 for Chevrolet
 and other cars.
 Apply to the Manager, East African Standard, Nairobi.

WANTED
 For small quantity of Glass
 from 20 to 25 for Chevrolet
 and other cars.
 Apply to the Manager, East African Standard, Nairobi.

WANTED
 For small quantity of Glass
 from 20 to 25 for Chevrolet
 and other cars.
 Apply to the Manager, East African Standard, Nairobi.

WANTED
 For small quantity of Glass
 from 20 to 25 for Chevrolet
 and other cars.
 Apply to the Manager, East African Standard, Nairobi.

WANTED
 For small quantity of Glass
 from 20 to 25 for Chevrolet
 and other cars.
 Apply to the Manager, East African Standard, Nairobi.

WANTED
 For small quantity of Glass
 from 20 to 25 for Chevrolet
 and other cars.
 Apply to the Manager, East African Standard, Nairobi.

WANTED
 For small quantity of Glass
 from 20 to 25 for Chevrolet
 and other cars.
 Apply to the Manager, East African Standard, Nairobi.

WANTED
 For small quantity of Glass
 from 20 to 25 for Chevrolet
 and other cars.
 Apply to the Manager, East African Standard, Nairobi.

WANTED
 For small quantity of Glass
 from 20 to 25 for Chevrolet
 and other cars.
 Apply to the Manager, East African Standard, Nairobi.

SITUATIONS VACANT.

WANTED
 For small quantity of Glass
 from 20 to 25 for Chevrolet
 and other cars.
 Apply to the Manager, East African Standard, Nairobi.

WANTED
 For small quantity of Glass
 from 20 to 25 for Chevrolet
 and other cars.
 Apply to the Manager, East African Standard, Nairobi.

WANTED
 For small quantity of Glass
 from 20 to 25 for Chevrolet
 and other cars.
 Apply to the Manager, East African Standard, Nairobi.

WANTED
 For small quantity of Glass
 from 20 to 25 for Chevrolet
 and other cars.
 Apply to the Manager, East African Standard, Nairobi.

WANTED
 For small quantity of Glass
 from 20 to 25 for Chevrolet
 and other cars.
 Apply to the Manager, East African Standard, Nairobi.

WANTED
 For small quantity of Glass
 from 20 to 25 for Chevrolet
 and other cars.
 Apply to the Manager, East African Standard, Nairobi.

WANTED
 For small quantity of Glass
 from 20 to 25 for Chevrolet
 and other cars.
 Apply to the Manager, East African Standard, Nairobi.

WANTED
 For small quantity of Glass
 from 20 to 25 for Chevrolet
 and other cars.
 Apply to the Manager, East African Standard, Nairobi.

WANTED
 For small quantity of Glass
 from 20 to 25 for Chevrolet
 and other cars.
 Apply to the Manager, East African Standard, Nairobi.

WANTED
 For small quantity of Glass
 from 20 to 25 for Chevrolet
 and other cars.
 Apply to the Manager, East African Standard, Nairobi.

WANTED
 For small quantity of Glass
 from 20 to 25 for Chevrolet
 and other cars.
 Apply to the Manager, East African Standard, Nairobi.

WANTED
 For small quantity of Glass
 from 20 to 25 for Chevrolet
 and other cars.
 Apply to the Manager, East African Standard, Nairobi.

WANTED
 For small quantity of Glass
 from 20 to 25 for Chevrolet
 and other cars.
 Apply to the Manager, East African Standard, Nairobi.

TEA CULTIVATION IN KENYA COLONY.

Treatment of the Leaves.
SOME OF THE IMPORTANT PESTS AND DISEASES.
Benefits of Regular Cultivation.
 (By J. W. BRADSHAW.)

Pluckers should all be provided with their books, and they carry on their work in accordance with the instructions given in these books. The plucker should be provided with a pair of scissors, and the quantity of leaf plucked should be limited to one pound per acre per day. The plucker should be provided with a pair of scissors, and the quantity of leaf plucked should be limited to one pound per acre per day. The plucker should be provided with a pair of scissors, and the quantity of leaf plucked should be limited to one pound per acre per day.

Pluckers should all be provided with their books, and they carry on their work in accordance with the instructions given in these books. The plucker should be provided with a pair of scissors, and the quantity of leaf plucked should be limited to one pound per acre per day. The plucker should be provided with a pair of scissors, and the quantity of leaf plucked should be limited to one pound per acre per day. The plucker should be provided with a pair of scissors, and the quantity of leaf plucked should be limited to one pound per acre per day.

Pluckers should all be provided with their books, and they carry on their work in accordance with the instructions given in these books. The plucker should be provided with a pair of scissors, and the quantity of leaf plucked should be limited to one pound per acre per day. The plucker should be provided with a pair of scissors, and the quantity of leaf plucked should be limited to one pound per acre per day. The plucker should be provided with a pair of scissors, and the quantity of leaf plucked should be limited to one pound per acre per day.

Pluckers should all be provided with their books, and they carry on their work in accordance with the instructions given in these books. The plucker should be provided with a pair of scissors, and the quantity of leaf plucked should be limited to one pound per acre per day. The plucker should be provided with a pair of scissors, and the quantity of leaf plucked should be limited to one pound per acre per day. The plucker should be provided with a pair of scissors, and the quantity of leaf plucked should be limited to one pound per acre per day.

Pluckers should all be provided with their books, and they carry on their work in accordance with the instructions given in these books. The plucker should be provided with a pair of scissors, and the quantity of leaf plucked should be limited to one pound per acre per day. The plucker should be provided with a pair of scissors, and the quantity of leaf plucked should be limited to one pound per acre per day. The plucker should be provided with a pair of scissors, and the quantity of leaf plucked should be limited to one pound per acre per day.

Pluckers should all be provided with their books, and they carry on their work in accordance with the instructions given in these books. The plucker should be provided with a pair of scissors, and the quantity of leaf plucked should be limited to one pound per acre per day. The plucker should be provided with a pair of scissors, and the quantity of leaf plucked should be limited to one pound per acre per day. The plucker should be provided with a pair of scissors, and the quantity of leaf plucked should be limited to one pound per acre per day.

Pluckers should all be provided with their books, and they carry on their work in accordance with the instructions given in these books. The plucker should be provided with a pair of scissors, and the quantity of leaf plucked should be limited to one pound per acre per day. The plucker should be provided with a pair of scissors, and the quantity of leaf plucked should be limited to one pound per acre per day. The plucker should be provided with a pair of scissors, and the quantity of leaf plucked should be limited to one pound per acre per day.

Pluckers should all be provided with their books, and they carry on their work in accordance with the instructions given in these books. The plucker should be provided with a pair of scissors, and the quantity of leaf plucked should be limited to one pound per acre per day. The plucker should be provided with a pair of scissors, and the quantity of leaf plucked should be limited to one pound per acre per day. The plucker should be provided with a pair of scissors, and the quantity of leaf plucked should be limited to one pound per acre per day.

Pluckers should all be provided with their books, and they carry on their work in accordance with the instructions given in these books. The plucker should be provided with a pair of scissors, and the quantity of leaf plucked should be limited to one pound per acre per day. The plucker should be provided with a pair of scissors, and the quantity of leaf plucked should be limited to one pound per acre per day. The plucker should be provided with a pair of scissors, and the quantity of leaf plucked should be limited to one pound per acre per day.

Pluckers should all be provided with their books, and they carry on their work in accordance with the instructions given in these books. The plucker should be provided with a pair of scissors, and the quantity of leaf plucked should be limited to one pound per acre per day. The plucker should be provided with a pair of scissors, and the quantity of leaf plucked should be limited to one pound per acre per day. The plucker should be provided with a pair of scissors, and the quantity of leaf plucked should be limited to one pound per acre per day.

Pluckers should all be provided with their books, and they carry on their work in accordance with the instructions given in these books. The plucker should be provided with a pair of scissors, and the quantity of leaf plucked should be limited to one pound per acre per day. The plucker should be provided with a pair of scissors, and the quantity of leaf plucked should be limited to one pound per acre per day. The plucker should be provided with a pair of scissors, and the quantity of leaf plucked should be limited to one pound per acre per day.

Pluckers should all be provided with their books, and they carry on their work in accordance with the instructions given in these books. The plucker should be provided with a pair of scissors, and the quantity of leaf plucked should be limited to one pound per acre per day. The plucker should be provided with a pair of scissors, and the quantity of leaf plucked should be limited to one pound per acre per day. The plucker should be provided with a pair of scissors, and the quantity of leaf plucked should be limited to one pound per acre per day.

EQUATOR SAW MILLS
 Timber of Every Length and Description

	at NAIROBI	at MARISSA	at MAJI MAZURI
	PODO	GEDDAR	PODO
Boasting per coper from	0 38	0 40	0 30
Boards 1"	0 36	0 41	0 30
Flooring per lin ft	0 27	0 30	0 15
Ceiling	0 21	0 14	0 10

Sadler Street, NAIROBI (Box 201)
And at MAJI MAZURI on the Uasin Gishu Railway.

Theatre Royal Restaurant
TO-DAY
 FROM 11 TO 12 AM
Musical Selections
 BY
 Five Spanish & Irish Melodians.

A GIFT OF LEATHER GOODS IS ALWAYS APPRECIATED

NEW STOCKS ARRIVING

“GAWDON CASTLE”

Dean's Rag Dolls and Animals.
 Gift Books for Boys and Girls.

TAWS
 STATIONERS, NAIROBI.

FOUR NEW LINES
LADIES SUEDE SHOES
All One Price
 Less 5% Discount for Cash

SHILLINGS 35/- PER PAIR

SHILLINGS 35/- PER PAIR

Grey Black Tan Black Patent ONE BAR Childrens Shoes

White Red Tan Black Sizes 2 to 6 SHS. 4, 5, 5-50, 6

Maxwell, Brady & Co., GENTY LADIES' CHILDREN'S FOOTWEAR, NAIROBI.

SITUATIONS WANTED.

WANTED
 For small quantity of Glass
 from 20 to 25 for Chevrolet
 and other cars.
 Apply to the Manager, East African Standard, Nairobi.

WANTED
 For small quantity of Glass
 from 20 to 25 for Chevrolet
 and other cars.
 Apply to the Manager, East African Standard, Nairobi.

WANTED
 For small quantity of Glass
 from 20 to 25 for Chevrolet
 and other cars.
 Apply to the Manager, East African Standard, Nairobi.

WANTED
 For small quantity of Glass
 from 20 to 25 for Chevrolet
 and other cars.
 Apply to the Manager, East African Standard, Nairobi.

PHONE 301

WANTED
 For small quantity of Glass
 from 20 to 25 for Chevrolet
 and other cars.
 Apply to the Manager, East African Standard, Nairobi.

WANTED
 For small quantity of Glass
 from 20 to 25 for Chevrolet
 and other cars.
 Apply to the Manager, East African Standard, Nairobi.

WANTED
 For small quantity of Glass
 from 20 to 25 for Chevrolet
 and other cars.
 Apply to the Manager, East African Standard, Nairobi.

WANTED
 For small quantity of Glass
 from 20 to 25 for Chevrolet
 and other cars.
 Apply to the Manager, East African Standard, Nairobi.

WANTED
 For small quantity of Glass
 from 20 to 25 for Chevrolet
 and other cars.
 Apply to the Manager, East African Standard, Nairobi.

WANTED
 For small quantity of Glass
 from 20 to 25 for Chevrolet
 and other cars.
 Apply to the Manager, East African Standard, Nairobi.

PESTS AND DISEASES.

Pluckers should all be provided with their books, and they carry on their work in accordance with the instructions given in these books. The plucker should be provided with a pair of scissors, and the quantity of leaf plucked should be limited to one pound per acre per day. The plucker should be provided with a pair of scissors, and the quantity of leaf plucked should be limited to one pound per acre per day. The plucker should be provided with a pair of scissors, and the quantity of leaf plucked should be limited to one pound per acre per day.

Pluckers should all be provided with their books, and they carry on their work in accordance with the instructions given in these books. The plucker should be provided with a pair of scissors, and the quantity of leaf plucked should be limited to one pound per acre per day. The plucker should be provided with a pair of scissors, and the quantity of leaf plucked should be limited to one pound per acre per day. The plucker should be provided with a pair of scissors, and the quantity of leaf plucked should be limited to one pound per acre per day.

Pluckers should all be provided with their books, and they carry on their work in accordance with the instructions given in these books. The plucker should be provided with a pair of scissors, and the quantity of leaf plucked should be limited to one pound per acre per day. The plucker should be provided with a pair of scissors, and the quantity of leaf plucked should be limited to one pound per acre per day. The plucker should be provided with a pair of scissors, and the quantity of leaf plucked should be limited to one pound per acre per day.

Pluckers should all be provided with their books, and they carry on their work in accordance with the instructions given in these books. The plucker should be provided with a pair of scissors, and the quantity of leaf plucked should be limited to one pound per acre per day. The plucker should be provided with a pair of scissors, and the quantity of leaf plucked should be limited to one pound per acre per day. The plucker should be provided with a pair of scissors, and the quantity of leaf plucked should be limited to one pound per acre per day.

See Agent For HENRY HEATH'S Celebrated HATS.

“JEANNE”
 The Hat of the Season

“SAN FAIRIE ANNE”

“CATHY”

“GALIA”

“HEATHER”

CHRISTMAS 1924.
 Presents to Home Friends

What shall we send?
 How of our friends can better be a thoughtful gift to the Home-Body.

Flowery Orange Pottery
 No. 1 Quality
 No. 2 Quality

Brook Bond India Limited.
 P. O. Box 211.

TO LET.
 “YORK HOUSE” INVESTMENT BUILDING
 Ground Floor: 1 Upper Floors, 2
 First Floor: 1 Upper Floors, 2
 Also for rent on long lease

M. R. de Souza & Co.
 10, Market Street, Nairobi.

OVERLAND VALUE

BEFORE FINALLY DECIDING ON YOUR NEW CAR CALL AND INSPECT THE ASTOUNDING VALUE THE OVERLAND SAFARI CAR OFFERS AT

£199-10-0

Monckton & Sear Ltd

SIXTH AVENUE NAIROBI



NON SKID CHAINS FROM Shgs. 30-



AUTOMATIC WSCREEN WIPERS Shgs. 53-



HAND WINDSCREEN WIPERS Shgs. 12-50.

CARR LAWSON & Co., Ltd. 7 P.O. BOX 28 NAIROBI

The Service Co., Ltd.

AND THE



Latest Prices: Latest Models Genuine FORD Service MOMBASA NAIROBI - MOSCHL

"SHELL" MOTOR SPIRIT.

NAIROBI: X. Malver & Co. Motor Spirit & Lubricants, 2, N. Thompson St. J. M. Malver & Co. Motor Spirit & Lubricants, 2, N. Thompson St. J. M. Malver & Co. Motor Spirit & Lubricants, 2, N. Thompson St.

THE BRITISH IMPERIAL OIL Co., Ltd. Sole Agents for East Africa

GARDEN FETE

ON PUNCH & JUDY. COCOANUT SHIRTS. RIFLE SHOOTING. CL C& GOLF. FANCY DRESS. PARADE FOR CHILDREN. SALE OF WORK. TEAS & MUSIC, Etc. BISHOPSBOURNE (Kindly Lent by the Bishop) In Aid of ALL SAINTS CHURCH

Autostrop Razors

Complete in Case with Blades and Leather Strop.

Shs. 4-50.

Toilet Requisite Co.

Ladies & Gents Hairdressers. Government Road, NAIROBI. Telephone 349.

Sulphur Candles

For Fighting the New Kind of Certain East African problems that the attitude of the authorities... A.H. Wardle & Co. Ltd. Wholesale & Retail Chemists. Phone 56-MOMBASA & NAIROBI-P.O. Box 108

THEATRE ROYAL

Performance Nightly at 8-40 p.m. Matinee Saturdays at 2-40 p.m.

TO-NIGHT

FLORENCE REED IN BLACK PANTHER'S CUB

SHOWING NEXT WEEK THE SKIN GAME

By JOHN GALSWORTHY. Staged by the Original COMPANY of the SEASIDE THEATRE, London. INCLUDING: HEDDIE ALBANESE - HELEN HAYE. DAWSON HILLWARD - IRVING GRAVE.

THEATRE ROYAL NEXT WEEK PICTURE: YANKEE AT THE COURT OF KING ARTHUR



Chivers' Jellies. The Specialties of Chivers and Sons, Ltd. are all made in their own works and are of the highest quality. Try Chivers' Jams, Jellies, Marmalade, Custard Powder, Mince, etc.

XMAS! XMAS!!

Book your orders NOW and avoid disappointment. CALVEYS XMAS CRACKERS AND STOCKINGS. SHARWOODS CHINA STEW GINGER & MACEDOINE FRUIT in glass globes. CRISTALIZED FRUITS, ALMONDS AND NUTS. GURRANTS, RAISINS, ETC. ROWETTES AND PASCALLE CHOCOLATES AND CONFECTIONERY. CAKES, SHORTBREAD, AND CURRANT BUN

Mackinnon Brothers, 2nd Fl., 10, Market Street, NAIROBI. Telephone 1905

THE BAPTIST

AFRICAN STANDARD. Monday, Nov. 11, 1935

THE PARANORMAL

Those who expected tragedy... The B.A. Parliamentary Commission... The Paranormal... The Paranormal... The Paranormal...

Clive Freight Rate.

The Executive of the Clive... The Clive... The Clive... The Clive...

Today's Gossip List.

Before The Chief Justice... Today's Gossip List... Today's Gossip List...



A Negro Fannyism.

The African... A Negro Fannyism... A Negro Fannyism...

The Town Council.

The Town Council... The Town Council... The Town Council...

Shirazi 'U' Up.

Shirazi 'U' Up... Shirazi 'U' Up... Shirazi 'U' Up...

What is Shaggy?

What is Shaggy?... What is Shaggy?... What is Shaggy...

"STANDARD" BIRTHDAY

"STANDARD" BIRTHDAY... "STANDARD" BIRTHDAY... "STANDARD" BIRTHDAY...

MEMBERS CHAIRMAN HAKIROU PILOT SALES WELCOMED.

Gathering at the Sports Club.

MEMBERS OF KENYA.

MEMBERS FROM PARISH OF KENYA.

MEMBERS THANKS.

MEMBERS CO-OPERATION.

MEMBERS IMPRESSIONS.

MEMBERS WATCHING KENYA.

MEMBERS OPEN EVENTS.

MEMBERS BURNING SALT.

MEMBERS THE MEXICAN AMERICANS.

MEMBERS MER EVANS MEMBERS APPEAL.

MEMBERS DOES HE SMOKE A PIPE?

MEMBERS THE MEXICAN AMERICANS.

MEMBERS THE MEXICAN AMERICANS.

ANNUAL SPORTS AT HAKIROU SCHOOL.

PRIZES RECEIVED ON SATURDAY.

ARABIC PURCHASERS.

THE WINNERS.

TURKISH PREMIER.

RESULTS.

UNDER 12.

UNDER 15.

OPEN EVENTS.

RESULTS.

RESULTS.

RESULTS.

RESULTS.

RESULTS.

RESULTS.

ADDITIONS TO NEW COASTAL SERVICE.

COMMISSIONER'S PROCLAMATION.

COMMISSIONER'S PROCLAMATION.

COMMISSIONER'S PROCLAMATION.

COMMISSIONER'S PROCLAMATION.

COMMISSIONER'S PROCLAMATION.

COMMISSIONER'S PROCLAMATION.

COMMISSIONER'S PROCLAMATION.

COMMISSIONER'S PROCLAMATION.

COMMISSIONER'S PROCLAMATION.

COMMISSIONER'S PROCLAMATION.

COMMISSIONER'S PROCLAMATION.

COMMISSIONER'S PROCLAMATION.

COMMISSIONER'S PROCLAMATION.

COMMISSIONER'S PROCLAMATION.

COMMISSIONER'S PROCLAMATION.

ADMIRAL M.C.C. DEFERRED.

ADMIRAL M.C.C. DEFERRED.

ADMIRAL M.C.C. DEFERRED.

ADMIRAL M.C.C. DEFERRED.

ADMIRAL M.C.C. DEFERRED.

ADMIRAL M.C.C. DEFERRED.

ADMIRAL M.C.C. DEFERRED.

ADMIRAL M.C.C. DEFERRED.

ADMIRAL M.C.C. DEFERRED.

ADMIRAL M.C.C. DEFERRED.

ADMIRAL M.C.C. DEFERRED.

ADMIRAL M.C.C. DEFERRED.

ADMIRAL M.C.C. DEFERRED.

ADMIRAL M.C.C. DEFERRED.

ADMIRAL M.C.C. DEFERRED.

ADMIRAL M.C.C. DEFERRED.

ADMIRAL M.C.C. DEFERRED.

ADMIRAL M.C.C. DEFERRED.

ADMIRAL M.C.C. DEFERRED.

ADMIRAL M.C.C. DEFERRED.

ADMIRAL M.C.C. DEFERRED.

ADMIRAL M.C.C. DEFERRED.

ADMIRAL M.C.C. DEFERRED.

ADMIRAL M.C.C. DEFERRED.

ADMIRAL M.C.C. DEFERRED.

ADMIRAL M.C.C. DEFERRED.

ADMIRAL M.C.C. DEFERRED.

ADMIRAL M.C.C. DEFERRED.

ADMIRAL M.C.C. DEFERRED.

ADMIRAL M.C.C. DEFERRED.

ADMIRAL M.C.C. DEFERRED.

ADMIRAL M.C.C. DEFERRED.

ADMIRAL M.C.C. DEFERRED.

ADMIRAL M.C.C. DEFERRED.

ADMIRAL M.C.C. DEFERRED.

ADMIRAL M.C.C. DEFERRED.

ADMIRAL M.C.C. DEFERRED.

ADMIRAL M.C.C. DEFERRED.

ADMIRAL M.C.C. DEFERRED.

ADMIRAL M.C.C. DEFERRED.

ADMIRAL M.C.C. DEFERRED.

ADMIRAL M.C.C. DEFERRED.

ADMIRAL M.C.C. DEFERRED.

ADMIRAL M.C.C. DEFERRED.

ADMIRAL M.C.C. DEFERRED.

ADMIRAL M.C.C. DEFERRED.

ADMIRAL M.C.C. DEFERRED.

ADMIRAL M.C.C. DEFERRED.

ADMIRAL M.C.C. DEFERRED.

ADMIRAL M.C.C. DEFERRED.

ADMIRAL M.C.C. DEFERRED.

ADMIRAL M.C.C. DEFERRED.

ADMIRAL M.C.C. DEFERRED.

ADMIRAL M.C.C. DEFERRED.

ADMIRAL M.C.C. DEFERRED.

ADMIRAL M.C.C. DEFERRED.

ADMIRAL M.C.C. DEFERRED.

ADMIRAL M.C.C. DEFERRED.

ADMIRAL M.C.C. DEFERRED.

ADMIRAL M.C.C. DEFERRED.

ADMIRAL M.C.C. DEFERRED.

ADMIRAL M.C.C. DEFERRED.

ADMIRAL M.C.C. DEFERRED.

ADMIRAL M.C.C. DEFERRED.

LOVE THE ONLY LAW. THE ONLY LAW. THE ONLY LAW.

BOOK NOW OPEN ON THE East African Derby. Prices on Application.

Stocktaking Great Clearance SALES. Genuine Reduction Throughout in all Our Goods.

MACHINERY & PLANT. REBUILT OR OVERHAULLED. WATER POWER ENGINE.

MARTIN'S APOLLO. MARTIN'S APOLLO. MARTIN'S APOLLO.

EADIE'S FOOTWEAR LTD. GOVERNMENT ROAD, NAIROBI.

PUTTING YOUR FOOT IN IT! You need never be afraid of putting your foot in Eadie's Shoe Parlour.

Kenya Wagon Works. WAGON BUILDERS, BLACKSMITHS & PAINTERS.

ADMIRAL M.C.C. DEFERRED.

ADMIRAL M.C.C. DEFERRED.

ADMIRAL M.C.C. DEFERRED.

ADMIRAL M.C.C. DEFERRED.

ADMIRAL M.C.C. DEFERRED.

ADMIRAL M.C.C. DEFERRED.

ADMIRAL M.C.C. DEFERRED.

ADMIRAL M.C.C. DEFERRED.

ADMIRAL M.C.C. DEFERRED.

ADMIRAL M.C.C. DEFERRED.

ADMIRAL M.C.C. DEFERRED.

ADMIRAL M.C.C. DEFERRED.

ADMIRAL M.C.C. DEFERRED.

ADMIRAL M.C.C. DEFERRED.

ADMIRAL M.C.C. DEFERRED.

ADMIRAL M.C.C. DEFERRED.

ADMIRAL M.C.C. DEFERRED.

ADMIRAL M.C.C. DEFERRED.

ADMIRAL M.C.C. DEFERRED.

ADMIRAL M.C.C. DEFERRED.

ADMIRAL M.C.C. DEFERRED.

ADMIRAL M.C.C. DEFERRED.

ADMIRAL M.C.C. DEFERRED.

ADMIRAL M.C.C. DEFERRED.

ADMIRAL M.C.C. DEFERRED.

ADMIRAL M.C.C. DEFERRED.

ADMIRAL M.C.C. DEFERRED.

ADMIRAL M.C.C. DEFERRED.

ADMIRAL M.C.C. DEFERRED.

ADMIRAL M.C.C. DEFERRED.

ADMIRAL M.C.C. DEFERRED.

ADMIRAL M.C.C. DEFERRED.

ADMIRAL M.C.C. DEFERRED.

ADMIRAL M.C.C. DEFERRED.

ADMIRAL M.C.C. DEFERRED.

ADMIRAL M.C.C. DEFERRED.

ADMIRAL M.C.C. DEFERRED.

ADMIRAL M.C.C. DEFERRED.

ADMIRAL M.C.C. DEFERRED.

ADMIRAL M.C.C. DEFERRED.

ADMIRAL M.C.C. DEFERRED.

ADMIRAL M.C.C. DEFERRED.

ADMIRAL M.C.C. DEFERRED.

ADMIRAL M.C.C. DEFERRED.

ADMIRAL M.C.C. DEFERRED.

BOOK NOW OPEN ON THE East African Derby. Prices on Application.

Stocktaking Great Clearance SALES. Genuine Reduction Throughout in all Our Goods.

MACHINERY & PLANT. REBUILT OR OVERHAULLED. WATER POWER ENGINE.

MARTIN'S APOLLO. MARTIN'S APOLLO. MARTIN'S APOLLO.

EADIE'S FOOTWEAR LTD. GOVERNMENT ROAD, NAIROBI.

PUTTING YOUR FOOT IN IT! You need never be afraid of putting your foot in Eadie's Shoe Parlour.

Kenya Wagon Works. WAGON BUILDERS, BLACKSMITHS & PAINTERS.

SPECIAL XMAS OFFER
SOMETHING NEW IN PICTURES. IN NATIVE TYPES.
from the original water-colour sketches.
MADE BY
R. J. Fairfax Franklin
 ASSISTED BY THE
GENERA COLONY EDITORS
 of the
BRITISH EMPIRE EXHIBITION

Shs. 15/- per set.
 Printed Shs. 5/-
 One a few uncoloured sets deposited
 at 6/6/22. 1/2.
 Standard Stationery Works
 No. 20, NAIROBI.
Nairobi School of Dancing
 Lectures payable for
 Ladies, Classical, Character and
 Ballroom Dancing.
 Special lectures given daily in the
 lecture hall, including
 "The Step," etc.
 Special application
MISS SWEET COTTELL
 Box 20.

50 single shot
 Rifles.
 Shs. 37/50
Shaw & Hunter
 Box 70. NAIROBI.

OVERSEAS MAILS

This notice is based upon the latest advice from the Shipping Agents. It is possible, however, that circumstances may have changed since the above programme, and the vessels may have sailed or will have sailed, and the information given here is published subject to this reservation.
 Mails will be closed at the Nairobi Post Office as noted below:

ARRIVALS				
STEAMER	FROM	Due at Mombasa	Days at Mombasa	Mails open at Nairobi
Clarendon	Dunedin	Nov. 24	11	Nov. 24
Clarendon	Dunedin	Nov. 25	12	Nov. 25
A. B. Ganges	Madagascar	Nov. 25	12	Nov. 25
Karanga	South	Nov. 25	12	Nov. 25
Karanga	Dunedin	Nov. 25	12	Nov. 25

DEPARTURES				
STEAMER	FOR	Mails close at Nairobi	Date of departure from Mombasa	Days at Mombasa
		Nov. 20	Nov. 20	11
		Nov. 20	Nov. 20	12
		Nov. 20	Nov. 20	13
		Nov. 20	Nov. 20	14
		Nov. 20	Nov. 20	15

Lanka Mail by s.s. "Dindim," mail closing Nairobi on or about Nov. 21.
 Canadian Pacific carrying 275 bags mail and 200 bags parcels.

DURING THE RAINS.

You will want FUEL, but you need want your boiler at your reach and up by heavy and unobtainable rates. Why not plan your fuel with the firm which can supply it most readily with promptness to you. Whether it rains like this or... it shall be there.

We render services to MOTOR TRANSPORT entirely, and having too in a position to give the most efficient service in the Colony.
Reliance Transport Co.,
 P.O. Box 60.
 Garage and Office Radcliffe Street, Next The Express Beer Mills.



MADAME ROWE
 ET CIE, LTD.
 SMART AFTERNOON & EVENING GOWNS.
 MILLINERY LINGERIE.

Government Road, NAIROBI.
 T. O. Box 219. Phone 259.

AT WHITEAWAY'S GREAT TOY BAZAAR

The largest selection of Toys ever seen in Nairobi, bring the Kiddies along.



DOLLY FOLDING PUSH-CAR
 An absolute perfect model.
 Price, Shs. 14/-, 15/00, 20/-, 25/- & 40/-



SILVER TOY
 Similar to clock with music.
 Shs. 1/- each



BOY AND GIRL TRICYCLE
 Strong Steel Frame and Wheel.
 Leather Seat, Adjustable Handle and Saddle. In four sizes.
 No. 1 Shs. 55/- No. 2 Shs. 55/-
 No. 3 Shs. 60/- No. 4 Shs. 70/-
 State age of child when ordering the above toys.



FULL ALONG MUSICAL ROLLER
 As sketch, with Dog or Horse.
 Total length 1'3".
 Price, Shs. 3/- each.
 Better quality, Shs. 7/- each.



DART BOARDS
 Nicely Coloured and numbered, complete with 4 Darts. A very nice boy's present.
 Shs. 7/00



TOY HORSE
 No. 1 Dia. 8 1/2"
 No. 2 Dia. 8 1/2"
 No. 3 Dia. 8 1/2"
 No. 4 Dia. 8 1/2"



CHILDREN'S WATER COLOUR PAINTS
 As sketch.
 Shs. 1/00, 2/-, 4/70
PAINT BRUSHES
 Shs. 60 each



MAGIC LANTERN
 Best Standard Body.
 No soldered parts.
 Self Illuminated.
 Lenses, Mirrors, etc.
 Price, Shs. 5/00, 12/-, 24/- and 36/-



CINEMA SCOPE
 Good strong machine.
 Simple motion picture movement, lenses, focusing tube lamp and film socket in cardboard box.
 Price, Shs. 24/-, 34/-, 44/- and 64/-



TOY TRAIN SET
 An absolute complete with stand, fuel, boiler, etc.
 Size 9" x 10"
 Price, Shs. 15/00



SPECIAL TABLE BILL AND GAME
 Very fascinating table game.
 Shs. 3/25



TRUMPETS
 A smart Silver-plated Trumpet which looks like a silver with music.
 Exact to illustration.
 Shs. 2/- each



THE MURGHAN'S DOLMIGER
 With 12 Bell Metal toned Tongues and two hammers. This instrument renders a beautiful imitation of Cathedral Chimes.
 Price, Shs. 5/- and 8/75



CHILDREN'S LEATHER DRIVING REINS
 Similar to illustration, made from best English leather, will fit any child, and the thing to ensure good health to your boy or girl.
 Shs. 2/- & 2/75



HUNTING TOYS
 Assorted types.
 Shs. 1/-, 1/50 and 2/4



WALL QUIZZES
 A good size board, complete with rings.
 Shs. 1/- & 7/50



CHILDREN'S TOY FAIRIES
 Wooden bodies, frames, string and White Wings.
 Shs. 1/00 and 1/25



TOY PIANO
 An illustration with keyboard of one Octave. On these little instruments melody tones can be played. Nicely decorated with transfers. In 2 sizes.
 Price, Shs. 4/00, 6/- and 10/00



FULL ALONG MUSICAL WICKER
 Nicely to sketch, but with one bell only.
 Shs. 1/25 and 4/00 each.



CHINA TOY TEA SET
 Exact miniature of large tea sets.
 Price, Shs. 3/75, 5/-, 6/40, 10/00 and 12/00



JACK IN THE BOX
 Every time the lid is lifted a head pops up.
 Price, Shs. 1/25



FUTURE DRAWING SLATE
 As sketch, most instructive and amusing.
 Price, Shs. 1/-, 1/50 & 2/50



STRONG COLOURED WICKER WORK DOLL'S FRAME
 Similar to illustration. Well made and of a very smart appearance, with small wood wheels.
 Shs. 15/00



BUILDING BLOCKS
 Similar to sketch. Most amusing and instructive.
 Price, Shs. 2/- & 2/50



CHILDREN'S TOY FAIRY CAR
 As sketch. A very interesting toy for young kiddies.
 Price, Shs. 15/- & 21/-



TAMBOURINE
 With strong patterned tray and leather back.
 Shs. 1/50 & 2/00



FULL ALONG MUSICAL ROLLER
 As sketch. Toy with wheels. Painted White.
 Price, Shs. 20/00

Whiteaway, Laidlaw & Co., Ltd., Nairobi.

HARISINGH GUJABHAI
 P.O. Box 4 Indian Bazaar. NAIROBI.
 A visit to this Store for all your requirements in WIGS, HATS and PROVISIONS will pay you.
 We also stock CURRENT QUEENS & C.L.G. GOODS.
 A total order will give you every satisfaction in all respects.
HEAVY REDUCTIONS IN ALL PRICES.
URGENT ORDERS AT ALL TIMES OF THE DAY UP TO 5 P.M.
MISS KATHLEEN BATES, A.R.C.N.
 Vendor of TRANSPORT, TRUCKS, HARBOR and TUGBOAT at various places throughout the East African Colonies.
 CHANGERS for Young Girls. JACQUETS and INFANTS' CLOTHING.
 APPLY TO: HUNTER BUILDING SOCIETY, BOX 219.

RODGE CAR for HIRE
 P. GETHIN
 Phone 165 Box 89

KEEP FIT BY TAKING
EDMIE'S MALT EXTRACT.
 Cheapest and best Obtainable from purest greenest
 2/20 per 1 lb. tin
 14 lbs. 55/-

FOR TENNIS BALLS, RACKETS & NETS
MAY & CO.

ANGLO-BALTIC TIMBER CO., LTD.

SPECIALISTS IN BUILDING MATERIALS.

TIMBER of all descriptions, Agents for SELMANJARO SAW MILLS LTD. HARDWOODS.

LIME. For Agricultural and Building Purposes.

FAIRVIEW ESTATES, KIAMBU. DOORS, CASEMENTS.

CORRUGATED IRON all sizes, CEMENT.

and Packs 64" x 97" x 37" Sales of 50 each 10 lbs. weight! Blue Strips, Loose Tops. Special Price for Bale Lots.

WATCHES.

Whichever you wish from an experienced grained watch maker you have a guarantee that the work is satisfactory and that you are not throwing your money away.

After other careful examination a large number of your watches were found to be of excellent quality, and we are glad to say that you are not throwing your money away.



The British Pocket Watch. A reliable time-keeper, often justly named the Queen of pocket watches. It is made in London, and is of the highest quality.

Whichever you wish from an experienced grained watch maker you have a guarantee that the work is satisfactory and that you are not throwing your money away.

THE DIRECTOR, in Christ Church.

E. DOBBIE, WATCHMAKER, MANUFA. JEWELLER, OXFORD W.A.I.B.S.

COFFEE PLANTERS. VERY RARE THE GROUP. Highest yields will be made in London in two months time.

J. G. ARONSON, NAIROBI. Court Chambers.

IRON TANNIS & DOLLAR CHESTS. FAMOUS RELIANCE FIRE & THEFT RESISTING.

"COMMERCIAL" SAFES. 12" x 20" x 30" 14" x 22" x 32" 16" x 24" x 34" 18" x 26" x 36" 20" x 28" x 38"

Bousfield & Clarke, Ltd., Court Chambers, NAIROBI.



THE GARDEN

Write under the name of the advertiser.

THE GARDEN. The world is not a garden, but it is a garden in the making.

There are no many things in the world that are so common as to see a man who is not a man.

There are no many things in the world that are so common as to see a man who is not a man.

There are no many things in the world that are so common as to see a man who is not a man.

There are no many things in the world that are so common as to see a man who is not a man.

There are no many things in the world that are so common as to see a man who is not a man.

There are no many things in the world that are so common as to see a man who is not a man.

There are no many things in the world that are so common as to see a man who is not a man.

There are no many things in the world that are so common as to see a man who is not a man.

There are no many things in the world that are so common as to see a man who is not a man.

There are no many things in the world that are so common as to see a man who is not a man.

There are no many things in the world that are so common as to see a man who is not a man.

There are no many things in the world that are so common as to see a man who is not a man.

There are no many things in the world that are so common as to see a man who is not a man.

There are no many things in the world that are so common as to see a man who is not a man.

There are no many things in the world that are so common as to see a man who is not a man.

There are no many things in the world that are so common as to see a man who is not a man.

There are no many things in the world that are so common as to see a man who is not a man.

There are no many things in the world that are so common as to see a man who is not a man.

There are no many things in the world that are so common as to see a man who is not a man.

There are no many things in the world that are so common as to see a man who is not a man.

There are no many things in the world that are so common as to see a man who is not a man.

There are no many things in the world that are so common as to see a man who is not a man.

There are no many things in the world that are so common as to see a man who is not a man.

There are no many things in the world that are so common as to see a man who is not a man.

There are no many things in the world that are so common as to see a man who is not a man.

THE EAST AFRICAN STANDARD.

HOLLAND AFRIKA LIJN.

JOINT SERVICE (Holland Zuid-Afrika Lijn and Holland Oost-Afrika Lijn.)

Shippers will write on Remittance on the following dates:

- KLIPPOORTEN 20th November
MELBORNE 20th November
HOLLAND AFRIKA LIJN 20th November
HOLLAND OOST-AFRIKA LIJN 20th November

FOR FURTHER INFORMATION APPLY TO THE AGENTS: TWENTYSEVEN OVERSEAS TRADING CO. LTD.

MEERSEA AND KAMPALA. P.O. Box 116, Tel.: "Holland" 76 140.

Very much to be desired, the first of the year, the first of the year, the first of the year.

Very much to be desired, the first of the year, the first of the year, the first of the year.

Very much to be desired, the first of the year, the first of the year, the first of the year.

Very much to be desired, the first of the year, the first of the year, the first of the year.

Very much to be desired, the first of the year, the first of the year, the first of the year.

Very much to be desired, the first of the year, the first of the year, the first of the year.

Very much to be desired, the first of the year, the first of the year, the first of the year.

Very much to be desired, the first of the year, the first of the year, the first of the year.

Very much to be desired, the first of the year, the first of the year, the first of the year.

Very much to be desired, the first of the year, the first of the year, the first of the year.

Very much to be desired, the first of the year, the first of the year, the first of the year.

Very much to be desired, the first of the year, the first of the year, the first of the year.

Very much to be desired, the first of the year, the first of the year, the first of the year.

Very much to be desired, the first of the year, the first of the year, the first of the year.

Very much to be desired, the first of the year, the first of the year, the first of the year.

Very much to be desired, the first of the year, the first of the year, the first of the year.

Very much to be desired, the first of the year, the first of the year, the first of the year.

Very much to be desired, the first of the year, the first of the year, the first of the year.

Very much to be desired, the first of the year, the first of the year, the first of the year.

Very much to be desired, the first of the year, the first of the year, the first of the year.

Very much to be desired, the first of the year, the first of the year, the first of the year.

Very much to be desired, the first of the year, the first of the year, the first of the year.

Union-Castle Line

Services to England, East, South and West Africa Ports, and Mauritius.

PROPOSED SAILINGS TO ENGLAND VIA SOUTH AFRICA.

- About 27th December
About 10th January
About 24th January
About 7th February
About 21st February
About 7th March
About 21st March
About 4th April
About 18th April

FOR FURTHER INFORMATION APPLY TO THE AGENTS: TWENTYSEVEN OVERSEAS TRADING CO. LTD.

MEERSEA AND KAMPALA. P.O. Box 116, Tel.: "Holland" 76 140.

Very much to be desired, the first of the year, the first of the year, the first of the year.

Very much to be desired, the first of the year, the first of the year, the first of the year.

Very much to be desired, the first of the year, the first of the year, the first of the year.

Very much to be desired, the first of the year, the first of the year, the first of the year.

Very much to be desired, the first of the year, the first of the year, the first of the year.

Very much to be desired, the first of the year, the first of the year, the first of the year.

Very much to be desired, the first of the year, the first of the year, the first of the year.

Very much to be desired, the first of the year, the first of the year, the first of the year.

Very much to be desired, the first of the year, the first of the year, the first of the year.

Very much to be desired, the first of the year, the first of the year, the first of the year.

Very much to be desired, the first of the year, the first of the year, the first of the year.

Very much to be desired, the first of the year, the first of the year, the first of the year.

Very much to be desired, the first of the year, the first of the year, the first of the year.

Very much to be desired, the first of the year, the first of the year, the first of the year.

Very much to be desired, the first of the year, the first of the year, the first of the year.

Very much to be desired, the first of the year, the first of the year, the first of the year.

Very much to be desired, the first of the year, the first of the year, the first of the year.

Very much to be desired, the first of the year, the first of the year, the first of the year.

Very much to be desired, the first of the year, the first of the year, the first of the year.

Very much to be desired, the first of the year, the first of the year, the first of the year.

Very much to be desired, the first of the year, the first of the year, the first of the year.

Very much to be desired, the first of the year, the first of the year, the first of the year.

Very much to be desired, the first of the year, the first of the year, the first of the year.

SMALL BUT A GLARY... CORONA... STATIONERY... PAPER...

MADE IN THE UNITED STATES... CORONA... STATIONERY... PAPER...

AFTER ASSASSINATION OF THE SIRDAR.

Buffis Leaving Gibraltar. PASHA'S REPLY TO THE BRITISH ULTIMATUM.

Death of General Sir Leo Stock.

British troops... Egypt... Sir Leo Stock... General Sir Leo Stock... died of a heart attack...



General Sir Leo Stock... died of a heart attack... at Gibraltar...

General Sir Leo Stock... died of a heart attack... at Gibraltar...

General Sir Leo Stock... died of a heart attack... at Gibraltar...

General Sir Leo Stock... died of a heart attack... at Gibraltar...

General Sir Leo Stock... died of a heart attack... at Gibraltar...

General Sir Leo Stock... died of a heart attack... at Gibraltar...

General Sir Leo Stock... died of a heart attack... at Gibraltar...

General Sir Leo Stock... died of a heart attack... at Gibraltar...

General Sir Leo Stock... died of a heart attack... at Gibraltar...

General Sir Leo Stock... died of a heart attack... at Gibraltar...

GUARANTEED THE LARGEST CIRCULATION OF ANY NEWSPAPER. IN KENYA, UGANDA, TANGANYIKA AND ZANZIBAR.

THE EAST

DAILY EDITION.

African Standard

MOMBASA TIMES & UGANDA ARGUS.

THE MOST ESTABLISHED NEWSPAPER PUBLISHED IN KENYA AND UGANDA.

With which is incorporated THE LEADER

NAIROBI, THURSDAY, NOVEMBER 20, 1968.



SAM RIFKIN WAGON BUILDERS, BLACKSMITHS, FARRIERS.

2A New St. Phone 242. NAIROBI.

Pages: 10, 11, 12, 13, 14, 15, 16, 17, 18, 19, 20.

DEBATE ON FASCIST GOVERNMENT.

British Chamber Passes Vote of Confidence.

FREEDOM OF THE PRESS.

After a debate... British Chamber... passed a vote of confidence...

Freedom of the Press... debate... passed...

Freedom of the Press... debate... passed...

Freedom of the Press... debate... passed...

Freedom of the Press... debate... passed...

Freedom of the Press... debate... passed...

Freedom of the Press... debate... passed...

Freedom of the Press... debate... passed...

Freedom of the Press... debate... passed...

Freedom of the Press... debate... passed...

Freedom of the Press... debate... passed...

LAST WEEK'S FIRST CLASS FOOTBALL.

Wimbledon Suffer a Reverse.

REPLACED CUP MATCHES.

Wimbledon... reverse... replaced cup matches...

Wimbledon... reverse... replaced cup matches...

Wimbledon... reverse... replaced cup matches...

Wimbledon... reverse... replaced cup matches...

Wimbledon... reverse... replaced cup matches...

Wimbledon... reverse... replaced cup matches...

Wimbledon... reverse... replaced cup matches...

Wimbledon... reverse... replaced cup matches...

Wimbledon... reverse... replaced cup matches...

Wimbledon... reverse... replaced cup matches...

Wimbledon... reverse... replaced cup matches...

INDUCTION SERVICE AT M. GARDIN SURPRISES S. MARK'S CONGRESS.

Installation of Rev. S. E. Swann.

BISHOP'S ADDRESS.

Induction service... M. Gardin... S. Mark's Congress...

Induction service... M. Gardin... S. Mark's Congress...

Induction service... M. Gardin... S. Mark's Congress...

Induction service... M. Gardin... S. Mark's Congress...

Induction service... M. Gardin... S. Mark's Congress...

Induction service... M. Gardin... S. Mark's Congress...

Induction service... M. Gardin... S. Mark's Congress...

Induction service... M. Gardin... S. Mark's Congress...

Induction service... M. Gardin... S. Mark's Congress...

Induction service... M. Gardin... S. Mark's Congress...

Induction service... M. Gardin... S. Mark's Congress...

NOTES ON COFFEE CULTIVATION IN COSTA RICA.

Kenya's Planters' Observations.

EXTRAORDINARY ATTENTION GIVEN TO DETAILS.

Notes on coffee cultivation... Costa Rica... Kenya's planters...

Notes on coffee cultivation... Costa Rica... Kenya's planters...

Notes on coffee cultivation... Costa Rica... Kenya's planters...

Notes on coffee cultivation... Costa Rica... Kenya's planters...

Notes on coffee cultivation... Costa Rica... Kenya's planters...

Notes on coffee cultivation... Costa Rica... Kenya's planters...

Notes on coffee cultivation... Costa Rica... Kenya's planters...

Notes on coffee cultivation... Costa Rica... Kenya's planters...

Notes on coffee cultivation... Costa Rica... Kenya's planters...

Notes on coffee cultivation... Costa Rica... Kenya's planters...

Notes on coffee cultivation... Costa Rica... Kenya's planters...

Good Selection and Planting.

ESPECIAL TO THE "R.A. STANDARDS".

[By Mr. Douglas and R. V. Lewis.]

Good selection and planting... R.A. Standards... Douglas and Lewis...

Good selection and planting... R.A. Standards... Douglas and Lewis...

Good selection and planting... R.A. Standards... Douglas and Lewis...

Good selection and planting... R.A. Standards... Douglas and Lewis...

Good selection and planting... R.A. Standards... Douglas and Lewis...

Good selection and planting... R.A. Standards... Douglas and Lewis...

Good selection and planting... R.A. Standards... Douglas and Lewis...

Good selection and planting... R.A. Standards... Douglas and Lewis...

Good selection and planting... R.A. Standards... Douglas and Lewis...

Good selection and planting... R.A. Standards... Douglas and Lewis...

Good selection and planting... R.A. Standards... Douglas and Lewis...

Metrolist Fined \$20.

LICENCE ENDORSED FOR STATION BOARD ACCIDENT.

In the B.M.'s Court yesterday.

Metrolist... fined \$20... station board accident...

Metrolist... fined \$20... station board accident...

Metrolist... fined \$20... station board accident...

Metrolist... fined \$20... station board accident...

Metrolist... fined \$20... station board accident...

Metrolist... fined \$20... station board accident...

FINED TEN CENTS.

ANOTHER CHARTER IN THE INDIA GUARRE.

A round in Rome was stopped by the B.M. yesterday.

Fined ten cents... India quarre... Rome...

Fined ten cents... India quarre... Rome...

Fined ten cents... India quarre... Rome...

Fined ten cents... India quarre... Rome...

Fined ten cents... India quarre... Rome...

Fined ten cents... India quarre... Rome...

Bus Stop Accident.

THE B.M. makes his first appearance in the Court yesterday.

Bus stop accident... B.M. appearance... Court...

Bus stop accident... B.M. appearance... Court...

Bus stop accident... B.M. appearance... Court...

Bus stop accident... B.M. appearance... Court...

Bus stop accident... B.M. appearance... Court...

Bus stop accident... B.M. appearance... Court...

Bus stop accident... B.M. appearance... Court...

Money Market.

London, Nov. 20. Silver—33 1/2. Gold—37 1/2.

Money market... London... Nov. 20... silver... gold...

Money market... London... Nov. 20... silver... gold...

Money market... London... Nov. 20... silver... gold...

Money market... London... Nov. 20... silver... gold...

Money market... London... Nov. 20... silver... gold...

Money market... London... Nov. 20... silver... gold...

Money market... London... Nov. 20... silver... gold...

STUDEBAKER and FORD advertisement with car images and contact information for E. Minton & Co. Ltd.

COFFEE CULTIVATION. (Continued from page 1.)
...the young plants will be ready for planting in the second week of the month...

KENYA & UGANDA TRADE.
Maize and Coffee Exports Booming.
...The Kenya and Uganda trade is booming...

THE EDITOR does not accept responsibility for the views expressed by his correspondents...

CORRESPONDENCE

THE EDITOR, "E.A. STANDARD," Nairobi.
...I am sorry to hear that you have had to close your office...

THE EDITOR, "E.A. STANDARD," Nairobi.
...I am sorry to hear that you have had to close your office...

THE EDITOR, "E.A. STANDARD," Nairobi.
...I am sorry to hear that you have had to close your office...

THE EDITOR, "E.A. STANDARD," Nairobi.
...I am sorry to hear that you have had to close your office...

THE EDITOR, "E.A. STANDARD," Nairobi.
...I am sorry to hear that you have had to close your office...

THE EDITOR, "E.A. STANDARD," Nairobi.
...I am sorry to hear that you have had to close your office...

THE EDITOR, "E.A. STANDARD," Nairobi.
...I am sorry to hear that you have had to close your office...

THE EDITOR, "E.A. STANDARD," Nairobi.
...I am sorry to hear that you have had to close your office...

THE EDITOR, "E.A. STANDARD," Nairobi.
...I am sorry to hear that you have had to close your office...

THE EDITOR, "E.A. STANDARD," Nairobi.
...I am sorry to hear that you have had to close your office...

THE EDITOR, "E.A. STANDARD," Nairobi.
...I am sorry to hear that you have had to close your office...

Kenya... I am sorry to hear that you have had to close your office...

Kenya... I am sorry to hear that you have had to close your office...

Kenya... I am sorry to hear that you have had to close your office...

Kenya... I am sorry to hear that you have had to close your office...

Kenya... I am sorry to hear that you have had to close your office...

Kenya... I am sorry to hear that you have had to close your office...

Kenya... I am sorry to hear that you have had to close your office...

Kenya... I am sorry to hear that you have had to close your office...

Kenya... I am sorry to hear that you have had to close your office...

Kenya... I am sorry to hear that you have had to close your office...

Kenya... I am sorry to hear that you have had to close your office...

LOVE THE ONLY LAW.
P. O. Box 314. Telephone 400.
L. Rosenthal & Co.
27-29, Market Street, NAIROBI.

THE WAYS OF THE EAST.
INDIAN, HIS BOY AND THE...
The Acting R.M. NORTON...

VIENNA SAUSAGES.
Made from Finest Pork and Beef.
Delicately Spiced.

MISS KATHLEEN BATES, A.R.C.M.
Teacher of Piano, Singing, and Drawing.

EADIE'S FOOTWEAR LTD.
GOVERNMENT ROAD, NAIROBI.

PUTTING YOUR FOOT IN IT!
You need never be afraid of putting your foot in Eadie's Shoe Parlour...

22 Single Shot Rifles.
Shaw & Hunter.
NAIROBI.

Typewriting Bureau.
Established since 1920.
Largest and most complete in East Africa.

Wanted - Good English Typewriter.
Apply Express.

Wanted - Good English Typewriter.
Apply Express.

Wanted - Good English Typewriter.
Apply Express.

...the young plants will be ready for planting in the second week of the month...

...the young plants will be ready for planting in the second week of the month...

...the young plants will be ready for planting in the second week of the month...

...the young plants will be ready for planting in the second week of the month...

...the young plants will be ready for planting in the second week of the month...

...the young plants will be ready for planting in the second week of the month...

...the young plants will be ready for planting in the second week of the month...

...the young plants will be ready for planting in the second week of the month...

...the young plants will be ready for planting in the second week of the month...

...the young plants will be ready for planting in the second week of the month...

...the young plants will be ready for planting in the second week of the month...

...the young plants will be ready for planting in the second week of the month...

...the young plants will be ready for planting in the second week of the month...

...the young plants will be ready for planting in the second week of the month...

...the young plants will be ready for planting in the second week of the month...

...the young plants will be ready for planting in the second week of the month...

...the young plants will be ready for planting in the second week of the month...

...the young plants will be ready for planting in the second week of the month...

...the young plants will be ready for planting in the second week of the month...

...the young plants will be ready for planting in the second week of the month...

...the young plants will be ready for planting in the second week of the month...

...the young plants will be ready for planting in the second week of the month...

...the young plants will be ready for planting in the second week of the month...

...the young plants will be ready for planting in the second week of the month...

...the young plants will be ready for planting in the second week of the month...

...the young plants will be ready for planting in the second week of the month...

...the young plants will be ready for planting in the second week of the month...

...the young plants will be ready for planting in the second week of the month...

...the young plants will be ready for planting in the second week of the month...

...the young plants will be ready for planting in the second week of the month...

...the young plants will be ready for planting in the second week of the month...

...the young plants will be ready for planting in the second week of the month...

...the young plants will be ready for planting in the second week of the month...

...the young plants will be ready for planting in the second week of the month...

...the young plants will be ready for planting in the second week of the month...

...the young plants will be ready for planting in the second week of the month...

...the young plants will be ready for planting in the second week of the month...

...the young plants will be ready for planting in the second week of the month...

...the young plants will be ready for planting in the second week of the month...

...the young plants will be ready for planting in the second week of the month...

...the young plants will be ready for planting in the second week of the month...

...the young plants will be ready for planting in the second week of the month...

...the young plants will be ready for planting in the second week of the month...

...the young plants will be ready for planting in the second week of the month...

...the young plants will be ready for planting in the second week of the month...

...the young plants will be ready for planting in the second week of the month...

...the young plants will be ready for planting in the second week of the month...

...the young plants will be ready for planting in the second week of the month...

...the young plants will be ready for planting in the second week of the month...

...the young plants will be ready for planting in the second week of the month...

...the young plants will be ready for planting in the second week of the month...

...the young plants will be ready for planting in the second week of the month...

...the young plants will be ready for planting in the second week of the month...

...the young plants will be ready for planting in the second week of the month...

...the young plants will be ready for planting in the second week of the month...

...the young plants will be ready for planting in the second week of the month...

...the young plants will be ready for planting in the second week of the month...

...the young plants will be ready for planting in the second week of the month...

...the young plants will be ready for planting in the second week of the month...

...the young plants will be ready for planting in the second week of the month...

...the young plants will be ready for planting in the second week of the month...

...the young plants will be ready for planting in the second week of the month...

...the young plants will be ready for planting in the second week of the month...

Does He Smoke a Pipe?
Wash-o-rap or alk pouches cover with soft silk...
P.O. Box 388. NAIROBI.

Does He Smoke a Pipe?
Wash-o-rap or alk pouches cover with soft silk...
P.O. Box 388. NAIROBI.

Does He Smoke a Pipe?
Wash-o-rap or alk pouches cover with soft silk...
P.O. Box 388. NAIROBI.

Does He Smoke a Pipe?
Wash-o-rap or alk pouches cover with soft silk...
P.O. Box 388. NAIROBI.

Does He Smoke a Pipe?
Wash-o-rap or alk pouches cover with soft silk...
P.O. Box 388. NAIROBI.

KENNEL NOTES

It is a matter of opinion in this country as to whether a dog should be kept in a kennel or in a house. It is a matter of opinion in this country as to whether a dog should be kept in a kennel or in a house. It is a matter of opinion in this country as to whether a dog should be kept in a kennel or in a house.

OVERSEAS MAILS

The tables below show the latest advice from the Shipping Commission regarding the departure of the various ships leaving for the various ports of the East Africa and Indian Oceans. Mails will be closed at the Nairobi Post Office on stated below.

ARRIVALS					
STEAMER	FROM	Due at Mombasa	Mails open	Arrives at Nairobi	Departs Nairobi
Chandler Castle	Europe	Nov 24	Nov 25	Nov 25	Nov 26
Maitland	Europe	Nov 27	Nov 28	Nov 28	Nov 29
Madras	India	Nov 27	Nov 28	Nov 28	Nov 29
Durbin	Madagascar	Nov 27	Nov 28	Nov 28	Nov 29
R. H. Harris	Mauritius	Nov 27	Nov 28	Nov 28	Nov 29
Karungu	South	Nov 27	Nov 28	Nov 28	Nov 29
Alphington	South	Nov 27	Nov 28	Nov 28	Nov 29
Nippon	South	Nov 27	Nov 28	Nov 28	Nov 29
Norman	South	Nov 27	Nov 28	Nov 28	Nov 29
Ally in Britain	Madagascar	Nov 27	Nov 28	Nov 28	Nov 29
Chamberland	Madagascar	Nov 27	Nov 28	Nov 28	Nov 29
Chandala	Madagascar	Nov 27	Nov 28	Nov 28	Nov 29
Karenga	Madagascar	Nov 27	Nov 28	Nov 28	Nov 29

DEPARTURES					
STEAMER	FOR	Mails close at Nairobi	Mails close at G.P.O.	Departure from Mombasa	Arrives at Nairobi
Madras	Europe	Nov 25	Nov 25	Nov 25	Nov 26
A. H. Harris	Mauritius	Nov 25	Nov 25	Nov 25	Nov 26
Karungu	Madagascar	Nov 25	Nov 25	Nov 25	Nov 26
Alphington	South	Nov 25	Nov 25	Nov 25	Nov 26
Nippon	South	Nov 25	Nov 25	Nov 25	Nov 26
Norman	South	Nov 25	Nov 25	Nov 25	Nov 26
Ally in Britain	Madagascar	Nov 25	Nov 25	Nov 25	Nov 26
Chamberland	Madagascar	Nov 25	Nov 25	Nov 25	Nov 26
Chandala	Madagascar	Nov 25	Nov 25	Nov 25	Nov 26
Karenga	Madagascar	Nov 25	Nov 25	Nov 25	Nov 26

Chandler Castle carries 250 passengers and 200 dogs passengers. "Ally in Britain" will take U.K. Christmas letter mail on an about November 25.

Tea

You can pay more for your tea if you like, but you will never find a tea that is so consistently good as Brooke Bond.

Skilful blending maintains its high standard of excellence. Vacuum packing ensures that it reaches you in perfect condition always.

E. NICHOLAS.

WATCH AND CLOCK MAKER and JEWELLER. MAINTENANCE. All classes of Watch, Clock and Jewellery Repairs executed. Cosmesic & Scientific Instruments and Typewriters. Cleaning and Electro Finishing. Orders and Estimates Promptly Attended To.

QUADRANT BICYCLES.

W. & A. CO.

MADAME ROWE

ET CIE, LTD. SMART AFTERNOON & EVENING GOWNS. MILLINERY LINGERIE.

Government Road, NAIROBI. P. O. Box 215. Phone 219.

AT WHITEAWAY'S GREAT TOY BAZAAR

The largest selection of Toys ever seen in Nairobi, bringing the Kiddies along



DOLL'S FOLDING PURNOCAR
An attractively patterned model.
Price: Shs. 14, 18, 20, 25, 30, & 45.

SILVEROID TELESCOPE
Similar to sketch with multiple lenses.
Shs. 1/2 each.

TOYS AND GEAR TRICYCLER
Strong Steel Frame and Wheel. Leather Seat. Adjustable Handle and seat in four positions.
No. 1 Shs. 50. No. 2 Shs. 55. No. 3 Shs. 60. No. 4 Shs. 70.
State age of child when ordering the above toys.

PULL ALONG MUSICAL ROLLER
An attractively patterned roller with 13 tunes.
Total length 13".
Price Shs. 3/ each. Better quality Shs. 7/ each.



CHILDREN'S WATER COLOUR PAINTS
As sketch.
Shs. 1/20, 2/2, 3/2, & 4/20 PAINT BRUSHES.
Shs. 40 each.

FLOATING TOYS
Comprising 100, 100, 100, 100, 100, 100, 100, 100, 100, 100.
Price: 40, 50, 50, 50, 50, 50, 50, 50, 50, 50.

MAGIC LANTERNS
Best Russian Body. No addered parts. Lens. Slides etc.
Price: Shs. 5/2, 10, 12, 14, and 20.

GIMEMATOGRAPHER
Good strong machine. Iron mallet cross. Mounting frame, focusing tube, lamp and film packed in card-board box.
Price: Shs. 24, 64, and 84.

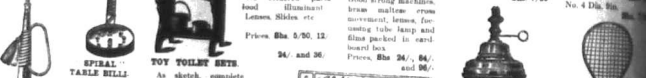

TOY TOOL SET
As sketch, complete with stand. Jug, Basin, etc.
Shs. 8/ & 10/

SPRIG TABLE MILL AND GRIND
Very fascinating machine.
Shs. 5/20

THE MUSICIAN'S DULCIMER
With 12 Bell Metal tuned Tongues. 12 strings. This instrument requires a beautiful imitation of the Central China.
Price: Shs. 5/ & 7/5



TRUMPETS
A small trumpet. 100, 100, 100, 100, 100, 100, 100, 100, 100, 100.
Price: 2/ each.

TOY PIANOS
An attractive and valuable toy. Octave. 10, 10, 10, 10, 10, 10, 10, 10, 10, 10.
Price: Shs. 1/7, 4, 6, 10, 10, 10, 10, 10, 10, 10.

PULL ALONG MUSICAL WHEELER
Easy to sketch but with one bell only.
Shs. 1/20 and 2/25 each.

STRONG COLOURED WICKER DOLL'S FRAME
Similar to illustration. Will hold and set of a very smart appearance with small wood or plastic.
Shs. 13/50



CHINA TOY TEA SETS
Eight miniature sets of cups for tea.
Price: Shs. 1/7, 4, 6, 10, 10, 10, 10, 10, 10, 10.

JACK IN THE BOX
Every time he is pulled out he pops up.
Price: Shs. 1/ & 1/50

PICTURE DRAWING SLATE
As sketch, most interesting toy to sketch. Will hold and set of a very smart appearance with small wood or plastic.
Price: Shs. 1/ & 2/50

BUILDING BLOCKS
Similar to sketch. Will hold and set of a very smart appearance with small wood or plastic.
Price: Shs. 2/ & 2/50

COUNTING FRAME
Narrowly formed and labeled with numbers. Made of iron wire. Stand on floor or table.
Price: Shs. 1/20

CHILDREN'S TOY FAIRY CAR
As sketch. A very interesting toy for young kiddies.
Price: Shs. 15/ & 21/.

TAMBOURINE
With strong sounding tray and metal rods.
Shs. 1/20 & 2/50

FULL ALONG MUSICAL ROLLER
As sketch. A very interesting toy for young kiddies.
Price: Shs. 15/ & 21/.

Whiteaway, Laidlaw & Co., Ltd., Nairobi.

HARISINGH GUJABHAI

A visit to this Store for all your requirements in WINES, SPIRITS and PROVISIONS. We also stock GEMMET QUINER & C.O. BOTTLES. A trial order will give every satisfaction in all respects. HEAVY REDUCTIONS IN ALL PRICES. PETROL OBTAINABLE AT THE TERMS OF THE DAY UP TO 1/2.

OAKLEIGH PRIVATE HOTEL
ONLY A FEW MINUTES FROM TOWN.
Respectfully furnished and up-to-date in every way. Every comfort guaranteed, at terms very moderate.
BANKERS: ROSS & LOUGHER, 8, TRADING COMPANY.
Phone 180. Apply—MR. H. JARVIS, 180, N. 180

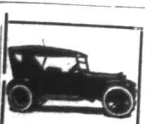

DODGE CAR FOR HIRE
P. GETTEIN
PHONE 168 Box 80

FOR TOWNS RALLS, RACKETS & NETS
MAY & CO.

KEEP FIT BY TAKING

EDMIE'S MALT EXTRACT.

Kept and sold Obtainable from 2/25 per 1 lb. tin. 14 lbs. 25/-

ANGLO-BALTIC TIMBER CO., LTD.
SPECIALISTS IN BUILDING MATERIALS.

Timber of all descriptions.
KHIMANJARO SAW MILLS LTD. HARDWOODS.

LIME.
For Agricultural and Building Purposes.
FAIRVIEW ESTATES, KYAMBU.

DOORS, CASEMENTS.

CORRUGATED IRON all sizes.
CEMENT.
Wool Packs 54" x 27" x 27"
Bales of 50 each 10 lbs. weight.
Blue Stripe, Loose Tops.
Special Price for Bale Lots.

WATCHES.

By purchasing your watch from an experienced jeweler you have a guarantee that the watch is satisfactory and that you are not throwing your money away.



Price, Shs. 25/-

The Bestlers' Pocket Watch.
A reliable timekeeper, elegant design, movement, excellent case, pocket balance, Nickel case case, extra strong glass.

Price, Shs. 20/-

E. DOBBIE.
WATCHES, MANUFACTURE JEWELLERY SPECIALIST.

COFFEE PLANTERS.

John Tanns & Dollar Chests.
Anchor Reliance Fire & Thief Resisting Commercial Safes.

JOHN TANNS & DOLLAR CHESTS.

Anchor Reliance Fire & Thief Resisting Commercial Safes.

30 1/2" x 20 1/2" x 20" Shgs. 600.00 each
30 1/2" x 20 1/2" x 18" Shgs. 700.00 each
"DOLLAR" CHESTS
24" x 18" x 18" Shgs. 200.00 each
24" x 18" x 14" Shgs. 200.00 each

Boustead & Clarke, Ltd.
Court Chambers, NAIROBI.

KENYA PRODUCE PRICES IN LONDON.

Local Firm's Reports of Markets.

THE COFFEE BOOM

For your information we have compiled the following table of the best Report from London, and other sources for the month of October, 1924.

COFFEE. The market continues very firm, and we quote—
Graded B size medium to good 100/- to 105/- per cent.
Graded C size medium to good 150/- to 160/- per cent.
Graded D size medium to good 140/- to 150/- per cent.
Graded E size good to fine 100/- to 120/- per cent.
Graded F size good to fine 100/- to 120/- per cent.
The highest price paid for Kenya B size at the public auction on 19th of October last was Shs. 170/- per ton.

SLAG. The market continues in the same quiet state, with very little business passing. Best African domestic fine, grades A, B, C (Slag and Waste, Domestic), is worth £100 to £115 per ton as in London terms. Spencers are looking on.

TOW. There is still a good demand for all qualities of tow, but East African Tow may be taken on a better basis than 10/- per ton as in London terms, according to quality.

LANEYED. The market continues firm, and for grounds of 20 or 300 tons, East African Laneysed, packed in second double gunnies possibly 225 per ton.

CANTON-REED. Again active and for good clean East African, we are probably obtain 625 per ton, for 300/2000 according to Hall or January.

SHAL. The market is quiet, with very little business going on but No. 1 Shal is today worth nominally

Hotel Metropole.

MOMBASA. The Hotel Metropole has been partly rebuilt to afford greater ventilation and for the installation of modern sanitation. Entirely re-decorated throughout and refurbished, it is now, though the oldest, the most up-to-date Hotel on the Island. The management assure an excellent table and an efficient service, Terms from Shs. 18 per day inclusive, special weekly and monthly terms on application.

Address: Tel. "METROPOL" P. O. Box 283 Telephone 24.

MACHINERY & PLANT
REBUILT OR OVERHAULLED.
WATER POWER MACHINERY
RANG, TRIGON, VERBA, TURBINES INSTALLED
ELECTRICAL INSTALLATIONS
IN STOCK Electrical Apparatus, Pumps, Iron, Tools, etc.
LOCHHEAD & MOORE,
BOX 406 CITY ROAD Telephone 114/115

HOLLAND AFRIKA LIJN.
JOINT SERVICE
(Holland Zuid-Afrika Lijn and Holland Oost-Afrika Lijn.)

Shippers will arrive at Kilindini on or about the following dates—
"KLIFFSTEEN" NORTHERND 20th November
"MELANIE" SOUTHERND 20th December
"ALBAT" NORTHERND 20th December
"MELANIE" SOUTHERND 20th December
"WILHELM" NORTHERND 2nd January
"WILHELM" SOUTHERND 2nd January
"ALBAT" NORTHERND 15th January
"ALBAT" SOUTHERND 15th January
"ALBAT" NORTHERND 15th February
"ALBAT" SOUTHERND 15th February
"ALBAT" NORTHERND 20th March
"ALBAT" SOUTHERND 20th March
Shippers may be accepted for cargo shipments to the ports of Amsterdam, Antwerp, Rotterdam, London and Harbours of the West Indies, and to the ports of the Atlantic, Indian, and United States of America.

FOR FURTHER INFORMATION APPLY TO THE AGENTS: THE OVERSEA-TRADING CO., LTD. MOMBASA AND KAMPALA.

P.O. Box 105. Tel.: 4/104/105. 7th Fl.

J. POLLOK.

ENGINEER & CONTRACTOR, GOVERNMENT ROAD.
DOORS, WINDOWS, COFFEE TANKS & TRAYS AND ALL CLASSES OF JOINERY WORK AT LOWEST RATES.
WORK GUARANTEED.
P. O. Box 102, Telephone 208.

Kenya Breweries, Ltd.

Apologies to those clients who have been disappointed owing to the delay in executing orders, which delay is due to being unable to cope with the sudden increased demand we are now experiencing; but we take this opportunity of notifying the public that arrangements have now been concluded whereby prompt delivery can now be guaranteed.

Phones 345 BREWERY 225 OFFICE Box 161 OFFICES AT COURT CHAMBERS

INSTALL A "PETTER" ELBECTRIC LIGHT & TOWER PLANT AND BAY "BETTER" LIGHT IN YOUR HOME.



Sole Agents in Eastern Africa—**J. W. MILLIGAN & Co.**
P. O. Box 148 NAIROBI Phone 98

Godown & Plots in NAIROBI

General Plots for Sale, and Godown 100ft by 50ft for Sale, or to let at Shs. 350/- per month, all in unique position near commercial centre of Nairobi (Sadler Street) on

RAILWAY SIDING
Apply to UNGA LIM KJOBO.

Services to England, East, South and West Africa Ports, and Swaziland.

PROPOSED NEW SAILINGS TO ENGLAND VIA SUEZ CANAL.

Shipping to ENGLAND, EAST, SOUTH AND WEST AFRICA PORTS, AND SWAZILAND.
About 27th December, 1924
About 31st December, 1924
About 10th January, 1925
About 14th January, 1925
About 18th January, 1925
About 22nd January, 1925
About 26th January, 1925
About 30th January, 1925
About 3rd February, 1925
About 7th February, 1925
About 11th February, 1925
About 15th February, 1925
About 19th February, 1925
About 23rd February, 1925
About 27th February, 1925
About 1st March, 1925
About 5th March, 1925
About 9th March, 1925
About 13th March, 1925
About 17th March, 1925
About 21st March, 1925
About 25th March, 1925
About 29th March, 1925
About 1st April, 1925
About 5th April, 1925
About 9th April, 1925
About 13th April, 1925
About 17th April, 1925
About 21st April, 1925
About 25th April, 1925
About 29th April, 1925
About 3rd May, 1925
About 7th May, 1925
About 11th May, 1925
About 15th May, 1925
About 19th May, 1925
About 23rd May, 1925
About 27th May, 1925
About 31st May, 1925
About 4th June, 1925
About 8th June, 1925
About 12th June, 1925
About 16th June, 1925
About 20th June, 1925
About 24th June, 1925
About 28th June, 1925
About 2nd July, 1925
About 6th July, 1925
About 10th July, 1925
About 14th July, 1925
About 18th July, 1925
About 22nd July, 1925
About 26th July, 1925
About 30th July, 1925
About 3rd August, 1925
About 7th August, 1925
About 11th August, 1925
About 15th August, 1925
About 19th August, 1925
About 23rd August, 1925
About 27th August, 1925
About 31st August, 1925
About 4th September, 1925
About 8th September, 1925
About 12th September, 1925
About 16th September, 1925
About 20th September, 1925
About 24th September, 1925
About 28th September, 1925
About 1st October, 1925
About 5th October, 1925
About 9th October, 1925
About 13th October, 1925
About 17th October, 1925
About 21st October, 1925
About 25th October, 1925
About 29th October, 1925
About 1st November, 1925
About 5th November, 1925
About 9th November, 1925
About 13th November, 1925
About 17th November, 1925
About 21st November, 1925
About 25th November, 1925
About 29th November, 1925
About 3rd December, 1925
About 7th December, 1925
About 11th December, 1925
About 15th December, 1925
About 19th December, 1925
About 23rd December, 1925
About 27th December, 1925
About 31st December, 1925
About 4th January, 1926
About 8th January, 1926
About 12th January, 1926
About 16th January, 1926
About 20th January, 1926
About 24th January, 1926
About 28th January, 1926
About 1st February, 1926
About 5th February, 1926
About 9th February, 1926
About 13th February, 1926
About 17th February, 1926
About 21st February, 1926
About 25th February, 1926
About 29th February, 1926
About 1st March, 1926
About 5th March, 1926
About 9th March, 1926
About 13th March, 1926
About 17th March, 1926
About 21st March, 1926
About 25th March, 1926
About 29th March, 1926
About 1st April, 1926
About 5th April, 1926
About 9th April, 1926
About 13th April, 1926
About 17th April, 1926
About 21st April, 1926
About 25th April, 1926
About 29th April, 1926
About 1st May, 1926
About 5th May, 1926
About 9th May, 1926
About 13th May, 1926
About 17th May, 1926
About 21st May, 1926
About 25th May, 1926
About 29th May, 1926
About 1st June, 1926
About 5th June, 1926
About 9th June, 1926
About 13th June, 1926
About 17th June, 1926
About 21st June, 1926
About 25th June, 1926
About 29th June, 1926
About 1st July, 1926
About 5th July, 1926
About 9th July, 1926
About 13th July, 1926
About 17th July, 1926
About 21st July, 1926
About 25th July, 1926
About 29th July, 1926
About 1st August, 1926
About 5th August, 1926
About 9th August, 1926
About 13th August, 1926
About 17th August, 1926
About 21st August, 1926
About 25th August, 1926
About 29th August, 1926
About 1st September, 1926
About 5th September, 1926
About 9th September, 1926
About 13th September, 1926
About 17th September, 1926
About 21st September, 1926
About 25th September, 1926
About 29th September, 1926
About 1st October, 1926
About 5th October, 1926
About 9th October, 1926
About 13th October, 1926
About 17th October, 1926
About 21st October, 1926
About 25th October, 1926
About 29th October, 1926
About 1st November, 1926
About 5th November, 1926
About 9th November, 1926
About 13th November, 1926
About 17th November, 1926
About 21st November, 1926
About 25th November, 1926
About 29th November, 1926
About 1st December, 1926
About 5th December, 1926
About 9th December, 1926
About 13th December, 1926
About 17th December, 1926
About 21st December, 1926
About 25th December, 1926
About 29th December, 1926
About 1st January, 1927
About 5th January, 1927
About 9th January, 1927
About 13th January, 1927
About 17th January, 1927
About 21st January, 1927
About 25th January, 1927
About 29th January, 1927
About 1st February, 1927
About 5th February, 1927
About 9th February, 1927
About 13th February, 1927
About 17th February, 1927
About 21st February, 1927
About 25th February, 1927
About 29th February, 1927
About 1st March, 1927
About 5th March, 1927
About 9th March, 1927
About 13th March, 1927
About 17th March, 1927
About 21st March, 1927
About 25th March, 1927
About 29th March, 1927
About 1st April, 1927
About 5th April, 1927
About 9th April, 1927
About 13th April, 1927
About 17th April, 1927
About 21st April, 1927
About 25th April, 1927
About 29th April, 1927
About 1st May, 1927
About 5th May, 1927
About 9th May, 1927
About 13th May, 1927
About 17th May, 1927
About 21st May, 1927
About 25th May, 1927
About 29th May, 1927
About 1st June, 1927
About 5th June, 1927
About 9th June, 1927
About 13th June, 1927
About 17th June, 1927
About 21st June, 1927
About 25th June, 1927
About 29th June, 1927
About 1st July, 1927
About 5th July, 1927
About 9th July, 1927
About 13th July, 1927
About 17th July, 1927
About 21st July, 1927
About 25th July, 1927
About 29th July, 1927
About 1st August, 1927
About 5th August, 1927
About 9th August, 1927
About 13th August, 1927
About 17th August, 1927
About 21st August, 1927
About 25th August, 1927
About 29th August, 1927
About 1st September, 1927
About 5th September, 1927
About 9th September, 1927
About 13th September, 1927
About 17th September, 1927
About 21st September, 1927
About 25th September, 1927
About 29th September, 1927
About 1st October, 1927
About 5th October, 1927
About 9th October, 1927
About 13th October, 1927
About 17th October, 1927
About 21st October, 1927
About 25th October, 1927
About 29th October, 1927
About 1st November, 1927
About 5th November, 1927
About 9th November, 1927
About 13th November, 1927
About 17th November, 1927
About 21st November, 1927
About 25th November, 1927
About 29th November, 1927
About 1st December, 1927
About 5th December, 1927
About 9th December, 1927
About 13th December, 1927
About 17th December, 1927
About 21st December, 1927
About 25th December, 1927
About 29th December, 1927
About 1st January, 1928
About 5th January, 1928
About 9th January, 1928
About 13th January, 1928
About 17th January, 1928
About 21st January, 1928
About 25th January, 1928
About 29th January, 1928
About 1st February, 1928
About 5th February, 1928
About 9th February, 1928
About 13th February, 1928
About 17th February, 1928
About 21st February, 1928
About 25th February, 1928
About 29th February, 1928
About 1st March, 1928
About 5th March, 1928
About 9th March, 1928
About 13th March, 1928
About 17th March, 1928
About 21st March, 1928
About 25th March, 1928
About 29th March, 1928
About 1st April, 1928
About 5th April, 1928
About 9th April, 1928
About 13th April, 1928
About 17th April, 1928
About 21st April, 1928
About 25th April, 1928
About 29th April, 1928
About 1st May, 1928
About 5th May, 1928
About 9th May, 1928
About 13th May, 1928
About 17th May, 1928
About 21st May, 1928
About 25th May, 1928
About 29th May, 1928
About 1st June, 1928
About 5th June, 1928
About 9th June, 1928
About 13th June, 1928
About 17th June, 1928
About 21st June, 1928
About 25th June, 1928
About 29th June, 1928
About 1st July, 1928
About 5th July, 1928
About 9th July, 1928
About 13th July, 1928
About 17th July, 1928
About 21st July, 1928
About 25th July, 1928
About 29th July, 1928
About 1st August, 1928
About 5th August, 1928
About 9th August, 1928
About 13th August, 1928
About 17th August, 1928
About 21st August, 1928
About 25th August, 1928
About 29th August, 1928
About 1st September, 1928
About 5th September, 1928
About 9th September, 1928
About 13th September, 1928
About 17th September, 1928
About 21st September, 1928
About 25th September, 1928
About 29th September, 1928
About 1st October, 1928
About 5th October, 1928
About 9th October, 1928
About 13th October, 1928
About 17th October, 1928
About 21st October, 1928
About 25th October, 1928
About 29th October, 1928
About 1st November, 1928
About 5th November, 1928
About 9th November, 1928
About 13th November, 1928
About 17th November, 1928
About 21st November, 1928
About 25th November, 1928
About 29th November, 1928
About 1st December, 1928
About 5th December, 1928
About 9th December, 1928
About 13th December, 1928
About 17th December, 1928
About 21st December, 1928
About 25th December, 1928
About 29th December, 1928
About 1st January, 1929
About 5th January, 1929
About 9th January, 1929
About 13th January, 1929
About 17th January, 1929
About 21st January, 1929
About 25th January, 1929
About 29th January, 1929
About 1st February, 1929
About 5th February, 1929
About 9th February, 1929
About 13th February, 1929
About 17th February, 1929
About 21st February, 1929
About 25th February, 1929
About 29th February, 1929
About 1st March, 1929
About 5th March, 1929
About 9th March, 1929
About 13th March, 1929
About 17th March, 1929
About 21st March, 1929
About 25th March, 1929
About 29th March, 1929
About 1st April, 1929
About 5th April, 1929
About 9th April, 1929
About 13th April, 1929
About 17th April, 1929
About 21st April, 1929
About 25th April, 1929
About 29th April, 1929
About 1st May, 1929
About 5th May, 1929
About 9th May, 1929
About 13th May, 1929
About 17th May, 1929
About 21st May, 1929
About 25th May, 1929
About 29th May, 1929
About 1st June, 1929
About 5th June, 1929
About 9th June, 1929
About 13th June, 1929
About 17th June, 1929
About 21st June, 1929
About 25th June, 1929
About 29th June, 1929
About 1st July, 1929
About 5th July, 1929
About 9th July, 1929
About 13th July, 1929
About 17th July, 1929
About 21st July, 1929
About 25th July, 1929
About 29th July, 1929
About 1st August, 1929
About 5th August, 1929
About 9th August, 1929
About 13th August, 1929
About 17th August, 1929
About 21st August, 1929
About 25th August, 1929
About 29th August, 1929
About 1st September, 1929
About 5th September, 1929
About 9th September, 1929
About 13th September, 1929
About 17th September, 1929
About 21st September, 1929
About 25th September, 1929
About 29th September, 1929
About 1st October, 1929
About 5th October, 1929
About 9th October, 1929
About 13th October, 1929
About 17th October, 1929
About 21st October, 1929
About 25th October, 1929
About 29th October, 1929
About 1st November, 1929
About 5th November, 1929
About 9th November, 1929
About 13th November, 1929
About 17th November, 1929
About 21st November, 1929
About 25th November, 1929
About 29th November, 1929
About 1st December, 1929
About 5th December, 1929
About 9th December, 1929
About 13th December, 1929
About 17th December, 1929
About 21st December, 1929
About 25th December, 1929
About 29th December, 1929
About 1st January, 1930
About 5th January, 1930
About 9th January, 1930
About 13th January, 1930
About 17th January, 1930
About 21st January, 1930
About 25th January, 1930
About 29th January, 1930
About 1st February, 1930
About 5th February, 1930
About 9th February, 1930
About 13th February, 1930
About 17th February, 1930
About 21st February, 1930
About 25th February, 1930
About 29th February, 1930
About 1st March, 1930
About 5th March, 1930
About 9th March, 1930
About 13th March, 1930
About 17th March, 1930
About 21st March, 1930
About 25th March, 1930
About 29th March, 1930
About 1st April, 1930
About 5th April, 1930
About 9th April, 1930
About 13th April, 1930
About 17th April, 1930
About 21st April, 1930
About 25th April, 1930
About 29th April, 1930
About 1st May, 1930
About 5th May, 1930
About 9th May, 1930
About 13th May, 1930
About 17th May, 1930
About 21st May, 1930
About 25th May, 1930
About 29th May, 1930
About 1st June, 1930
About 5th June, 1930
About 9th June, 1930
About 13th June, 1930
About 17th June, 1930
About 21st June, 1930
About 25th June, 1930
About 29th June, 1930
About 1st July, 1930
About 5th July, 1930
About 9th July, 1930
About 13th July, 1930
About 17th July, 1930
About 21st July, 1930
About 25th July, 1930
About 29th July, 1930
About 1st August, 1930
About 5th August, 1930
About 9th August, 1930
About 13th August, 1930
About 17th August, 1930
About 21st August, 1930
About 25th August, 1930
About 29th August, 1930
About 1st September, 1930
About 5th September, 1930
About 9th September, 1930
About 13th September, 1930
About 17th September, 1930
About 21st September, 1930
About 25th September, 1930
About 29th September, 1930
About 1st October, 1930
About 5th October, 1930
About 9th October, 1930
About 13th October, 1930
About 17th October, 1930
About 21st October, 1930
About 25th October, 1930
About 29th October, 1930
About 1st November, 1930
About 5th November, 1930
About 9th November, 1930
About 13th November, 1930
About 17th November, 1930
About 21st November, 1930
About 25th November, 1930
About 29th November, 1930
About 1st December, 1930
About 5th December, 1930
About 9th December, 1930
About 13th December, 1930
About 17th December, 1930
About 21st December, 1930
About 25th December, 1930
About 29th December, 1930
About 1st January, 1931
About 5th January, 1931
About 9th January, 1931
About 13th January, 1931
About 17th January, 1931
About 21st January, 1931
About 25th January, 1931
About 29th January, 1931
About 1st February, 1931
About 5th February, 1931
About 9th February, 1931
About 13th February, 1931
About 17th February, 1931
About 21st February, 1931
About 25th February, 1931
About 29th February, 1931
About 1st March, 1931
About 5th March, 1931
About 9th March, 1931
About 13th March, 1931
About 17th March, 1931
About 21st March, 1931
About 25th March, 1931
About 29th March, 1931
About 1st April, 1931
About 5th April, 1931
About 9th April, 1931
About 13th April, 1931
About 17th April, 1931
About 21st April, 1931
About 25th April, 1931
About 29th April, 1931
About 1st May, 1931
About 5th May, 1931
About 9th May, 1931
About 13th May, 1931
About 17th May, 1931
About 21st May, 1931
About 25th May, 1931
About 29th May, 1931
About 1st June, 1931
About 5th June, 1931
About 9th June, 1931
About 13th June, 1931
About 17th June, 1931
About 21st June, 1931
About 25th June, 1931
About 29th June, 1931
About 1st July, 1931
About 5th July, 1931
About 9th July, 1931
About 13th July, 1931
About 17th July, 1931
About 21st July, 1931
About 25th July, 1931
About 29th July, 1

CORRESPONDENCE

THE KILIM GARDEN
The Royal has been very fortunate...

THE NATIVE MARKET.
The Editor, "E.A. Standard," writes that the market...

WOMEN OF BELLAIR
Most folk go to the picture to become acquainted...

THE EDITOR, "E.A. STANDARD."
The Editor writes that the market...

REARER NOTES
A valuable first, second class...

THE EDITOR, "E.A. STANDARD."
The Editor writes that the market...

REARER NOTES
A valuable first, second class...

THE EDITOR, "E.A. STANDARD."
The Editor writes that the market...

REARER NOTES
A valuable first, second class...

THE EDITOR, "E.A. STANDARD."
The Editor writes that the market...

REARER NOTES
A valuable first, second class...

THE EDITOR, "E.A. STANDARD."
The Editor writes that the market...

REARER NOTES
A valuable first, second class...

THE EDITOR, "E.A. STANDARD."
The Editor writes that the market...

REARER NOTES
A valuable first, second class...

THE EDITOR, "E.A. STANDARD."
The Editor writes that the market...

REARER NOTES
A valuable first, second class...

THE EDITOR, "E.A. STANDARD."
The Editor writes that the market...

REARER NOTES
A valuable first, second class...

THE EDITOR, "E.A. STANDARD."
The Editor writes that the market...

REARER NOTES
A valuable first, second class...

THE EDITOR, "E.A. STANDARD."
The Editor writes that the market...

REARER NOTES
A valuable first, second class...

THE EDITOR, "E.A. STANDARD."
The Editor writes that the market...

REARER NOTES
A valuable first, second class...

THE EDITOR, "E.A. STANDARD."
The Editor writes that the market...

REARER NOTES
A valuable first, second class...

THE EDITOR, "E.A. STANDARD."
The Editor writes that the market...

REARER NOTES
A valuable first, second class...

THE EDITOR, "E.A. STANDARD."
The Editor writes that the market...

REARER NOTES
A valuable first, second class...

THE EDITOR, "E.A. STANDARD."
The Editor writes that the market...

REARER NOTES
A valuable first, second class...

THE EDITOR, "E.A. STANDARD."
The Editor writes that the market...

THE EDITOR, "E.A. STANDARD."
The Editor writes that the market...

THE EDITOR, "E.A. STANDARD."
The Editor writes that the market...

THE EDITOR, "E.A. STANDARD."
The Editor writes that the market...

THE EDITOR, "E.A. STANDARD."
The Editor writes that the market...

THE EDITOR, "E.A. STANDARD."
The Editor writes that the market...

THE EDITOR, "E.A. STANDARD."
The Editor writes that the market...

THE EDITOR, "E.A. STANDARD."
The Editor writes that the market...

THE EDITOR, "E.A. STANDARD."
The Editor writes that the market...

THE EDITOR, "E.A. STANDARD."
The Editor writes that the market...

THE EDITOR, "E.A. STANDARD."
The Editor writes that the market...

THE EDITOR, "E.A. STANDARD."
The Editor writes that the market...

THE EDITOR, "E.A. STANDARD."
The Editor writes that the market...

THE EDITOR, "E.A. STANDARD."
The Editor writes that the market...

THE EDITOR, "E.A. STANDARD."
The Editor writes that the market...

THE EDITOR, "E.A. STANDARD."
The Editor writes that the market...

THE EDITOR, "E.A. STANDARD."
The Editor writes that the market...

THE EDITOR, "E.A. STANDARD."
The Editor writes that the market...

LOVE THE ONLY LAW
Wanted Every Thing
The Best English and French
Dancing School
Next Session Thursday 27th.

L. Rosenthal & Co.
Trust Gardens, Government Road, NAIROBI.
BOOK NOW OPEN ON THE EAST AFRICAN BERRY

Vienna Sausages
Made from Finest Pork and Beef
Deliciously Spiced.

MISS KATHLEEN BATES, A.R.C.M.
Teacher of Piano, Harp, and Voice.

Eadie's Footwear Ltd.
Government Road, NAIROBI.

PUTTING YOUR FOOT IN IT!
You need never be afraid of putting your foot in Eadie's Shoe ParLOUR...

NOTICE
Kenya Store.
Notice is hereby given that a Meeting of Creditors of the above business will be held on Saturday the 28th November, 1924...

FOR TOMORROW'S BREAKFAST
KIPPERS & HADDOCKS
ARRIVING AT 12.35 TO-DAY WILL BE READY FOR DELIVERY AT 1 p.m.

A Grand Masked Ball
FANCY DRESS
Blue Posts Hotel
THEKA
ON Boxing Night
December 26th
The Kenya Jazz Band
IN ATTENDANCE

NOTICE
Kenya Store.
Notice is hereby given that a Meeting of Creditors of the above business will be held on Saturday the 28th November, 1924...

AUCTION SALES
AUCTION DIARY
Monday, Nov. 27, at 10 a.m. Furniture Sale (Annex to C)
Tuesday, Nov. 28, at 10 a.m. Furniture Sale (Annex to C)

ARCHBOLD HOGG
HARBOUR STREET, NAIROBI
(Since 1892)

Dealer in Acres and Farms, Foundation Agent.
JAMES & ARCHBOLD HOGG, all classes of Acres and Foundations
and sell. For further particulars, apply to either of the undersigned.
AGRICULTURAL FERTILISERS - various forms and all good values for the money.
The largest assortment of
SEEDS - every description, including all the most improved
and second hand, New B.R.A., Double Barrel Gunter
and various other guns, 12 bore Snop and 22 & 30, 4.5
Cal., 177 (No. 1) and 22 (No. 2) Air pistols, strong and accurate
and 100 yds. Pulling force, 4.5 per inch, New 200
Patented Muzzle Brake, No. 300, best quality Gunpowder
for sale, 15, 20 and 25 lbs., 50 per lb. This is an exceptionally
low for the better on the market. It is an exceptionally
low for shooting. We also have stock for sale, open
and closed, and all other articles. For further particulars apply
to us or to any of our approved assistants.
JAMES & ARCHBOLD HOGG, 100, Victoria Road, Nairobi.
Messrs. Woodhouse, Messrs. Haynes, Messrs. Scott's, Messrs. J. & J.
Messrs. Johnston, Messrs. J. & J. P. O. Box 200, Nairobi.
Messrs. J. & J. P. O. Box 200, Nairobi.
Messrs. J. & J. P. O. Box 200, Nairobi.
Messrs. J. & J. P. O. Box 200, Nairobi.

AUSTIN'S AUCTIONS
Sale of Furniture, Gramophone,
Records.

DAILY INTRODUCED
AUSTIN & Co.
WILL SELL BY PUBLIC AUCTION
CHEERFULLY WITHOUT RESERVE.

Thursday, November 27th
At 10 o'clock.

One Case, 12 Double Bed with Bed, with spring and Mattress,
6 Light Coloured Dining with Porcelain Table,
4 Heavy Bedsteads, 8 Large Wrought-iron Wash Basins,
One Metal Hanging Iron Bed, 5 Case, W. Dining Chamber,
4 Travelling Bags, 4 Large Wrought-iron Wash Basins,
One Toilet Dressing Chest, Bed, Mirror, etc.,
One Wash Stand, W. Dining Chamber and One Oiling stand.
One Gramophone, Sing. Chair, 100lb. Cane.
A very Fine Rapid. Sleds in Boxes with Inner drawers Cover
One Bed and One Bed Case in Boxes.
Messrs. W. & W. Messrs. J. & J. Messrs. J. & J. Messrs. J. & J.
Wash Stand in Case, W. One Gramophone P. & H. Motor Cycle
Lamp.
One Leather Case DECCA Gramophone in 5 case
40 One Bedstead, 10 large bed, 20 small.
One Hand Knitted Linen NEW WOOD Dress very smart

AUSTIN & Co.

Notice of Sale Office Furniture
Saturday, November 29th
At 10 a.m.

PHILIPPS SAFE, OFFICE FURNITURE, Etc.,
Introduced by a large consignment.

AUSTIN & Co.

Kenya Breweries, Ltd.

Apologies to those clients who have been disappointed owing to the delay in executing orders, which delay is due to being unable to cope with the sudden increased demand we are now experiencing; but we take this opportunity of notifying the public that arrangements have now been concluded whereby prompt delivery can now be guaranteed.

Phones ☎ 326 BREWERY ☎ Box 161
OFFICES AT COURT CHAMBERS

WHY PAY MORE
when we can supply you with
Java Leaf Pipe Tobacco
(Best type in this bag)
at Sh. 3.90 a lb.

KAIRO CENTRAL AGENCY
Stooktaking Great Clearance SALE
Genuine Reduction Throughout in all Our Goods.

Such as Page Silks, Crepe-de-Chine, Tussor Silks, Ivory Curios, Brass Ware, Brass and Ivory Inlaid tables, Kimpuki Bags and Carpets, Cotton Durban, Grass Matting, African Carvings, etc., etc.

ALCHAND MOOLCHAND BROS.,
Sewelles and Tailors,
Government Road, P. O. Box 275,
NAIROBI.

Muter and Oswald's Sales
Preliminary Notice.

Duly interested by
The Management of the Old Stanley Hotel, Nairobi,
owing to the termination of the lease of the Hotel (NOT the Old Stanley Bar which will carry on as usual)
We shall sell, without reserve at our Sale-rooms, Hardings Street, Nairobi on
Monday, 8th Dec. at 10 a.m.
The Entire Furniture and Effects of the Hotel

SANDS & Co.
AT OUR
Railway Yard Sales
Monday, 1st Dec.

Acting on instruction from a client who is giving up ploughing contracts we will sell as under -

- 2 Double Furrow Disc Canton Ploughs
- 1 Single Furrow Disc Canton Plough
- Chains Yukes Skays, etc.
- 54 Well Trained Young Machabos Oxen

SANDS & Co. Auctioneers.

STOCK SALE
NAKURU
On Saturday, 29th November
at 10.15 a.m. sharp.
We shall offer for sale by auction the Sale Yards, Nakuru the following:

- 150 OXEN Native untrained
- 14 Cows, 4 A.M. & T. trained
- 30 Do. " " " "
- 12 Cows, 4 M. Native
- 2 BROWN SHEEPS, one with foot at foot.
- SANDS & Co.
- 5 & 7 T. CATTLE in good clean condition.
- Some Chaco and 200 Sheep.

Interested with instructions from Messrs. Philipps we shall offer at the conclusion of the above sale
TRIMFIELD (NOT IN S. LAKE VIEW ESTATE
comprising 100 acres of land, without reserve.
H. THACKRAR,
In conjunction with
W. J. BEESTON
Auctioneers.

Sands & Co.
X'MAS SALES.
Naivasha, Monday 8th December.
AT 10.30 a.m.
Enter your Prime Fat Stock

The auctioneers are giving a prize of £5-0-0 for the best pair of eight slaughter heaves ALBO - a prize of £10-0-0 for the best pen of 10 Fat Sheep.

GIL GIL,
TUESDAY 9th.

The auctioneers are giving prize at Gil Gil the same as at NAIROBI.

Xmas Poultry Sales.
AT NAIROBI 12th, 19th, & 24th, DEC.
Forward your Entries Now
SANDS & Co., Auctioneers.

THE KENYA TANNERY.
IS NOW PRODUCING HIGH CLASS LEATHER AND IS OPEN TO PURCHASE ALL CLASSES OF HIDES.
ALL KINDS OF GRAIN SKINS CURED AND DRESSED.
For Particulars Apply to
CLARKE & POLLOK,
P. O. BOX 390 Telephone 261. NAIROBI.

GUERRAGOS' < 333 >
WHITE LABEL
REAL SCOTCH WHISKY
10 Years Old.

A blend from the Great Glen-Frost Whisky Distilleries of Auld Scotland.
Has now been **TESTED, PROVED, QUALIFIED.**
A WHISKY
As GOOD as the BEST in Kenya.
If Your Club, Hotel, or Grocers cannot supply you, Apply Direct to
HENRY H. GUERRAGOS,
LEADER BULLFINCH, NAIROBI.
P.O. Box 566, Kenya, Uganda, Tanganyika and Zanzibar.

COLONIAL GENERAL STORES.
WINE, SPIRITS, PROVISIONS, CHEAPEST TOBACCO AND COMPETITORY MERCHANTS.
P. O. Box 426, Phone No. 226
NEW SPHERE OFFICE ON GOVERNMENT ROAD, NAIROBI.

Specialty with every Household Commodity the CHEAPEST PLACE IN NAIROBI TO SHOP.
Prices will compare with the best in Kenya and give as a treat, others and continue may vary from time to time but orders being promptly attended to.

DURING THE RAINS.
You will need RUBBER boots you want want your knees or your mud on by heavy mud and mud. Why not place your order with the firm which carries the most complete stock with prompt delivery. Whether it rains, hail, snow or... We shall be happy to serve you.
We make ourselves to **NIROBI TRANSPORT** and other and other in a public service in the Colony.
Reliance Transport Co.
P.O. Box 468, Nairobi, Kenya
Simpson and Gange Road, Next The Equator Beer Mill.

SANDS & Co.
GIL GIL
Tuesday, 9th December
and following day if necessary
Acting on instructions from a client we will sell the following:

- 500 Head of Cattle, about 1000 Buren Cows and 200 Glass Sheepskins Cows
- The above are in good fat and we can recommend them to buyers.

SANDS & Co. Auctioneers.

STANLEY JACOBS & Co.
THEATRE ROAD, NAIROBI
SIXTH AVENUE, NAIROBI.

WE ACT IN THE FOLLOWING CAPACITIES:

- Managing Agents
- Estate & House Agents
- Partnerships Negotiated
- Arbitrations Undertaken
- Mortgages Arranged
- Investments Advised Upon
- Insurances Effected
- General Commission Work

WE REPRESENT SETTLERS AND COLONIAL INVESTORS IN ALL THEIR REQUIREMENTS AND OBLIGE TO DO SO IN THEIR COMPLETE SATISFACTION.

AVON
SAFETY FIRST
ECONOMY ALL THE WAY.
RESIST UPON THEM.

RIFT VALLEY HOTEL & GARAGE, NAIROBI.

THE KENYA TANNERY

Week end Railway fare Nairobi to Naivasha 2nd Class
Shgs 12/- Return.
Tel. Ad.: "Ker" Kenyan. Applications to Management
G. HAYLEY, Manager.

KIA STORE

PETROL

ORA

NAIVASHA.

HOUSE HOLD NEEDS

- Check Glass Cloth size 20" x 30" 1/6
- All Iron Kitchens Cloth size 20" x 30" 1/6
- Typed Glass Cloth size 25" x 30" 1/6
- Chamois Leather cloth size 15" x 15" 1/6
- American 100% weight width 50" 1/6
- Huckaback Towels size 18" x 26" 1/6
- Towel size 22" x 40" 1/6
- White Turkish Towelling width 15" 1/6
- coloured Towel 1/6
- Striped Towelling size 20" x 40" 1/6

Hutchings, Biemer & Co., Ltd.
Box 468, NAIROBI, Phone 468
5 PER CENT DISCOUNT FOR CASH
Monthly Accounts Opened with Approved Customers.

African Standard

MOMBASA TIMES & UGANDA ARGUS.

THE LARGEST ESTABLISHED NEWSPAPER PUBLISHED IN KENYA AND UGANDA.

DAILY EDITION.

SAM RIFKIN WAGON BUILDING, BLACKSMITH, FARRIER.

P.O. Box 101, Nairobi. Daily Edition. KENYA. KENYA. KENYA.

"SMALL BOY A GREAT FUN TO USE." Price, Shs. 31/- STANDARD STATIONERY WORKS.

GOVERNOR AND LADY CORYDON AT KENTON COLLEGE.

First Speech Day and Prize Giving.

HISTORY OF KENYA SCHOLASTIC TRIUMPH AT KLAJBE.

Many Guests Enjoy Interesting Occasion.

Just three months ago a small party, having visited the school, had seen the venerable old building... The Governor and Lady Corydon were present...

RIFLE SHOOTING GROWTH IN NAIROBI.

Tribute to Work of Major Ward.

As reported lately in the Standard yesterday, Major Corbett Ward was the only Major in the British Army...

SPEED LIMIT PROPOSED FOR NAIROBI.

halting of Coming Traffic Rules.

The Traffic Corporation, through the General Purposes Committee has been considering...

EGYPT APPEALS FROM BRITAIN.

Rhyocjets Disappear in Parliament Renews Vote of Confidence.

The Chamber has been re-elected in the government... The British demands have also been renewed...

M. HERROT TURNS TO ATTACKS.

Parliament Renews Vote of Confidence.

The Chamber has been re-elected in the government... The British demands have also been renewed...

SPEAR THROWING AT AFRICAN SPORTS.

Preparing for Coming Olympic.

The African Sports Union is to hold its annual meeting... The African Sports Union is to hold its annual meeting...

BATTLESHIP AS NAVAL TARGET.

Reminiscence of the Indian Army.

The Indian Army has been the subject of many reminiscences... The Indian Army has been the subject of many reminiscences...

THE FUTURE.

"It would be impossible to say what the future holds for us... The future is uncertain and full of challenges..."

MAJOR WARD'S APPEAL.

Major Corbett Ward, retiring today, has made an appeal... Major Corbett Ward, retiring today, has made an appeal...

STUDEBAKER.

STUDEBAKER, 5-DAYE... STUDEBAKER, 5-DAYE... STUDEBAKER, 5-DAYE...

New China Premier.

YUAN CHING-FAI POSITION DEFINED... Yuan Ching-fai has been appointed Premier of China...

THE PROGRAMME.

The programme includes 30 parts... The programme includes 30 parts...

Lord Dalmeny.

MEMORANDUM OF PROCEEDINGS OF THE HOUSE OF COMMONS... Lord Dalmeny's memorandum...

APPEAL COURT.

The next E. Coast Appeal Court will sit at Mombasa... The next E. Coast Appeal Court will sit at Mombasa...

ADDRESS.

Mr. W. G. Morrison, Mr. and Mrs. W. G. Morrison, Mr. and Mrs. W. G. Morrison... A list of names and addresses.

THE FUTURE.

"It would be impossible to say what the future holds for us... The future is uncertain and full of challenges..."

MAJOR WARD'S APPEAL.

Major Corbett Ward, retiring today, has made an appeal... Major Corbett Ward, retiring today, has made an appeal...

STUDEBAKER.

STUDEBAKER, 5-DAYE... STUDEBAKER, 5-DAYE... STUDEBAKER, 5-DAYE...

New China Premier.

YUAN CHING-FAI POSITION DEFINED... Yuan Ching-fai has been appointed Premier of China...

THE PROGRAMME.

The programme includes 30 parts... The programme includes 30 parts...

Lord Dalmeny.

MEMORANDUM OF PROCEEDINGS OF THE HOUSE OF COMMONS... Lord Dalmeny's memorandum...



Pay a Visit with Your Children TO TOY TOWN

THE AUTHENTIC HEADQUARTERS OF SANTA CLAUS. He has gathered here a large number of toys of all descriptions...

In all the Best Furniture, Upholstery, Bedsteads, Clocks, Toys, Carpets, Bookcases, Living Room, Dining Room, Wash House, Bath, etc., etc., etc.

NEST ANIMALS and Cuddley TOYS

We have a great variety of these and they are the joy of the tiny old child.

See 172 to 180, 210.



MECCANO

The delight of boys of all ages.

Table with 3 columns: Size, Price, and Description. Includes items like No. 1 Size 12/6, No. 2 Size 17/6, No. 3 Size 22/6, No. 4 Size 27/6, No. 5 Size 32/6, No. 6 Size 37/6.

P.O. BOX No. 161 NAIROBI.

JACOBS

THE GREAT VARIETY OF MECCANO TOYS

WE HAVE THE GREATEST VARIETY OF THESE IN STOCK AND THEY ARE ON HAND FOR THE FIRST

Foreign Graduated Sewing Machines, Table Sewing Machines, Sewing Machines, Sewing Machines, Sewing Machines.



TEL: 120 TEL: 120 AD: 120

George Blowers. THE LUNCH

OFFICE AND WORKS BROAD HOLLOWAY, London. Building & General Contractor, Sheet Ironwork and Manufacturer. Lists various items like 30. 30mm x 25. 12mm glass and with all fittings...

Barclay's London Lager

LIQUOR WITH THE REAL LAGER FLAVOUR. BOTTLED BY MANGAL, PERINE & Co., Ltd., Southwark, LONDON, E.C.1.

INSTALL A "PETTER" KLEIN LIGHT AND POWER PLANT AND HAVE "BETTER" LIGHT IN YOUR HOME.



Sole Agents in East Africa: J. W. MILLIGAN & Co., P. O. Box 148 NAIROBI.

EXPRESS TRANSPORT COMPLETE

Bolan Horns, Nairobi. Telephone "Express". ROADS CONTRACTORS TO IRANIAN RAILWAYS. Transport, Shipping and forwarding Contractors, Furniture and forwarding Contractors, General and Household Effects.

The MIRRELES WATSON CO. LTD. SUGAR MACHINERY.

OIL MACHINERY. COMPLETE PLANTS OF THE ROBEY MOBILE TYPE. BEALES & SMITHSON.

P. STEWART.

Certified Art Student, S.E.D. PAINTER & DECORATOR. Mr. G. H. Brown, LANSINGH GUESTS, New New Stanley Hotel.

Nairobi School of Dancing

receives pupils for Opera, Classical, Character and Ballroom Dancing. Private lessons given daily in the latest dances, including "Fire Step" etc.

Grand Xmas Sale NOW ON

Enormous reductions throughout entire stock. Golden Opportunity for Presents. Jewellery, Curio, Carpets, Ivory, etc., etc.

B. CHOITRAO

SIKIL, SHAMBAWA, GATEWALKER, MATTHEW, etc.

PREMIER GARAGE

MOTOR REPAIRING, MOTOR OILS, MOTOR TYRES, MOTOR TYRE REPAIRING, MOTOR TYRE BALANCING, MOTOR TYRE TRUSSING.

SALISBURY HOTEL

RESTAURANT AND RECEPTION BAR. NAIROBI. Register with every Modern Comfort. Moderate Inclusive Charges.

NATIONAL BANK OF INDIA, Limited.

HEAD OFFICE: 1, BATTERY ROAD, CALCUTTA. BRANCHES: Madras, Bombay, Calcutta, Colombo, Ceylon, Singapore, Penang, Malacca, Java, and Sumatra.

TIPTREE-ENGLAND'S BEST JAMS

- RASPBERRY Preserve 1lb 3/- 25/-
STRAWBERRY " " " " " " " " " " " "
BLACKCURRANT " " " " " " " " " " " "
GREENGAGE Preserve " " " " " " " " " " " "
GOOSEBERRY Preserve " " " " " " " " " " " "
PLUM " " " " " " " " " " " "
MARRALADE " " " " " " " " " " " "
COOPER'S Oxford " " " " " " " " " " " "
GOLDEN SHRED " " " " " " " " " " " "

ELLIOTS

Phone 6 Nairobi P.O. Box 17

The Victoria Nyanza Sugar Company Ltd. MIWANI

Please to announce that the next planting season will commence on or about January 1st 1932 and would be glad to receive applications to work our cuttings and fall lands. These and other conditions we intend placing our terms on the market at the following prices...

NEW STOCKS PIECE GOODS. SAFARI STOCK BY HAND ALWAYS. MEGHJI AHMED & CO. BAZAAR.

E. NICHOLAS. BAZAAR. 32 STAGG SHOT RIFLES. SHOW & HUNT. NAIROBI.

TYPING BUREAU.

Specialized notes taken. Letters transcribed, etc. typed. VERIFIED BY SECRETARIAL AND SYSTEMS. PENINSULAR CONFIDENCE.

FRESH X'MAS STOCK JUST UNPACKED

LAMES CARDBOARD AND BOXES. VELVETS, FELTS and STRAWS. BUNDLES and ARTIFICIAL FLOWERS. R. O. PRESTON HARDING STREET, NAIROBI.

Advertisement for Warings NAIROBI'S FASHION CENTRE. Includes illustration of a woman in a hat and text: "Warings are now displaying a new selection of accessories and Hosiery. Items that attract every attention... Africa House, Government Road, NAIROBI."

OVERLAND VALUE

BEFORE FINALLY DECIDING ON YOUR NEW CAR CALL AND INSPECT THE ASTOUNDING VALUE THE OVERLAND SAFARI CAR OFFERS AT

£199-10-0

Monckton & Sear Ltd

SIXTH AVENUE NAIROBI

"SHELL" MOTOR SPIRIT.

HAIROBI: The Service Co., Ltd. ... Nairobi: The Service Co., Ltd. ...

UKWA, Boma & Mortimer, ... THE BRITISH IMPERIAL OIL Co., Ltd.

THEATRE ROYAL

Performances Nightly at 8.45 p.m. ...

TO-NIGHT

Friday & Saturday Nov. 27th, 28th, & 29th THE SKIN GAME

By JOHN GALSWORTHY ...

INCLUDING MEGGIE ALBANESI - HELEN HAYE ...

PRICES AS USUAL ...

THEATRE ROYAL

BEST MUSICAL ATTRACTION ...

PIRATES OF PENZANCE ...

December 18th, 19th, 20th, 22nd, 23rd 24th.

DANCING

AT THE THEATRE ROYAL

As From Wednesday Next Dec. 3rd.

THEATRE ROYAL RESTAURANT

Xmas & New Year Dances

Xmas at the Gala Cabaret

NEW YEAR'S EVE REVEL

THEATRE ROYAL RESTAURANT

BE PREPARED FOR RAIN. NON SKID CHAINS FROM Shgs. 30. OAKS LAWSON & Co., Ltd.

AUTOMATIC WIPERS Shgs. 35. HAND WINDSCREEN WIPERS Shgs. 12-50.

Form LOW COST RELIABILITY SERVICE The SERVICE Co., Limited. NAIROBI - MOMBASA - MOSHI.

A Grand Masked Ball FANCY DRESS WILL BE HELD AT THE Blue Posts Hotel TRIKA ON Boxing Night December 26th The Kenya Jazz Band

Autostrop Razors Complete in Case with Blades and Leather Strop. Shs. 4-50.

Sulphur Candles For Fumigating and Getting Rid of Certain Insect Pests and Vermin in Sleeping Houses, Kitchens, Stables, Poultry Houses, Stores, Godowns, Etc.

Toilet Requisite Co. Ladies & Gents Hairdressers. Government Road, NAIROBI. Telephone 340.

Wholesale & Retail Chemists. A.H. Wardle & Co., Ltd. Phone 66-MOMBASA & NAIROBI-P.O. Box 108

Chivers' Jellies The Specialties of Cream and Bone Ltd. are all of perfect purity, standard brand and highest quality.

There are no more ... THE EAST AFRICAN STANDARD

XMAS! XMAS!! Book your orders NOW and avoid disappointment.

THE EAST AFRICAN STANDARD

CALEYS XMAS CRACKERS AND STOCKINGS SHARWOODS CHINA STERN GINGER & MACEDOINE FRUIT IN glass globes CRYSTALLED FRUITS, ALMONDS AND NUTS CURRANTS, RAISINS, etc. BOWTHERS AND FASCALLO'S CHOCOLATES AND CONFECTIONERY CAKE, SHORTBREAD, AND CURRANT BUN

THE EAST AFRICAN STANDARD

Mackinnon Brothers, NAIROBI. Established 1904.

Legislative Council. The East African Standard. Unregistered Private.

Kenya Rally's Success. Mrs. B. B. ... The "Dance" ...

Dual Identity. A Depreciated ... Alleged Forgery.

THE EAST AFRICAN STANDARD

THE EAST AFRICAN STANDARD

"STANDARD" ...

**Just Published
TREATMENT**

1. MALARIA
2. BRUCELLOSIS
3. TYPHOID
4. DYSENTERY
5. CHOLERA

A Medical Practitioner,
The City, N. 1, P.O. Box 128.

**STANDARD STATIONERY STORE,
5th St. NAIROBI.**

Wholesale and Retail Stationery, Printing, and all kinds of Stationery Goods.

WARRANTED FLOCKING

ALL KINDS OF FURTURES,
Sole Importers of—
1. 42" x 54" Mattress 20/-
2. 42" x 54" Mattress 20/-
3. 42" x 54" Mattress 20/-
4. 42" x 54" Mattress 20/-

J. H. Engelhardt & Co., Nyeri.

Wholesale Retail Passenger and
Travel Ticket Agents, Special Care
and Attention. For particulars,
apply to Agents at Nairobi
Station, Nyeri, Mombasa & Kisumu.
Special Attention. Long and quick
service in all directions.

Our Mutual Friends,

G.E.A.
OFFICE OF FRANK MATTHEW,
Nairobi, Kenya, for the
Nairobi, Mombasa, Kisumu,
Nyeri, and Malindi Branches.
Wholesale and Retail Stationery,
Printing, and all kinds of Stationery
Goods.

**REPAIRS & DYEING
WORKS.**

Kenya Sewing Office,
2, A. STURROCK ST.,
Nairobi in Queen's Rd.

KALA SIDI,

Wholesale, Retail, Cleaning,
and Sewing Shop,
Specially Equipped for
SERVICES.

KALA SIDI,

Wholesale, Retail,
Government Road,
NAIROBI.

By getting this on the Cash
System, you save 25 to 50 per cent.
What you see and see
your purchase bill along in a
box.

OVERSEAS MAILS

This notice is based upon the latest advice from the Shipping
Agents in London, regarding the dates and times for shipping
goods to the various ports, and the various times for shipping
goods to the various ports, and the various times for shipping
goods to the various ports.

Mails will be closed at the Nairobi Post Office as noted below:

ARRIVAL

STEAMER	FROM	Date of Arrival	Mails close in Nairobi
Malacca	George	Nov. 27	Nov. 28
Malacca	Malacca	Nov. 28	Nov. 29
Malacca	Malacca	Nov. 29	Nov. 30
Malacca	Malacca	Nov. 30	Dec. 1
Malacca	Malacca	Dec. 1	Dec. 2
Malacca	Malacca	Dec. 2	Dec. 3
Malacca	Malacca	Dec. 3	Dec. 4
Malacca	Malacca	Dec. 4	Dec. 5
Malacca	Malacca	Dec. 5	Dec. 6
Malacca	Malacca	Dec. 6	Dec. 7
Malacca	Malacca	Dec. 7	Dec. 8
Malacca	Malacca	Dec. 8	Dec. 9
Malacca	Malacca	Dec. 9	Dec. 10
Malacca	Malacca	Dec. 10	Dec. 11
Malacca	Malacca	Dec. 11	Dec. 12
Malacca	Malacca	Dec. 12	Dec. 13
Malacca	Malacca	Dec. 13	Dec. 14
Malacca	Malacca	Dec. 14	Dec. 15
Malacca	Malacca	Dec. 15	Dec. 16
Malacca	Malacca	Dec. 16	Dec. 17
Malacca	Malacca	Dec. 17	Dec. 18
Malacca	Malacca	Dec. 18	Dec. 19
Malacca	Malacca	Dec. 19	Dec. 20
Malacca	Malacca	Dec. 20	Dec. 21
Malacca	Malacca	Dec. 21	Dec. 22
Malacca	Malacca	Dec. 22	Dec. 23
Malacca	Malacca	Dec. 23	Dec. 24
Malacca	Malacca	Dec. 24	Dec. 25
Malacca	Malacca	Dec. 25	Dec. 26
Malacca	Malacca	Dec. 26	Dec. 27
Malacca	Malacca	Dec. 27	Dec. 28
Malacca	Malacca	Dec. 28	Dec. 29
Malacca	Malacca	Dec. 29	Dec. 30
Malacca	Malacca	Dec. 30	Jan. 1
Malacca	Malacca	Jan. 1	Jan. 2
Malacca	Malacca	Jan. 2	Jan. 3
Malacca	Malacca	Jan. 3	Jan. 4
Malacca	Malacca	Jan. 4	Jan. 5
Malacca	Malacca	Jan. 5	Jan. 6
Malacca	Malacca	Jan. 6	Jan. 7
Malacca	Malacca	Jan. 7	Jan. 8
Malacca	Malacca	Jan. 8	Jan. 9
Malacca	Malacca	Jan. 9	Jan. 10
Malacca	Malacca	Jan. 10	Jan. 11
Malacca	Malacca	Jan. 11	Jan. 12
Malacca	Malacca	Jan. 12	Jan. 13
Malacca	Malacca	Jan. 13	Jan. 14
Malacca	Malacca	Jan. 14	Jan. 15
Malacca	Malacca	Jan. 15	Jan. 16
Malacca	Malacca	Jan. 16	Jan. 17
Malacca	Malacca	Jan. 17	Jan. 18
Malacca	Malacca	Jan. 18	Jan. 19
Malacca	Malacca	Jan. 19	Jan. 20
Malacca	Malacca	Jan. 20	Jan. 21
Malacca	Malacca	Jan. 21	Jan. 22
Malacca	Malacca	Jan. 22	Jan. 23
Malacca	Malacca	Jan. 23	Jan. 24
Malacca	Malacca	Jan. 24	Jan. 25
Malacca	Malacca	Jan. 25	Jan. 26
Malacca	Malacca	Jan. 26	Jan. 27
Malacca	Malacca	Jan. 27	Jan. 28
Malacca	Malacca	Jan. 28	Jan. 29
Malacca	Malacca	Jan. 29	Jan. 30
Malacca	Malacca	Jan. 30	Feb. 1
Malacca	Malacca	Feb. 1	Feb. 2
Malacca	Malacca	Feb. 2	Feb. 3
Malacca	Malacca	Feb. 3	Feb. 4
Malacca	Malacca	Feb. 4	Feb. 5
Malacca	Malacca	Feb. 5	Feb. 6
Malacca	Malacca	Feb. 6	Feb. 7
Malacca	Malacca	Feb. 7	Feb. 8
Malacca	Malacca	Feb. 8	Feb. 9
Malacca	Malacca	Feb. 9	Feb. 10
Malacca	Malacca	Feb. 10	Feb. 11
Malacca	Malacca	Feb. 11	Feb. 12
Malacca	Malacca	Feb. 12	Feb. 13
Malacca	Malacca	Feb. 13	Feb. 14
Malacca	Malacca	Feb. 14	Feb. 15
Malacca	Malacca	Feb. 15	Feb. 16
Malacca	Malacca	Feb. 16	Feb. 17
Malacca	Malacca	Feb. 17	Feb. 18
Malacca	Malacca	Feb. 18	Feb. 19
Malacca	Malacca	Feb. 19	Feb. 20
Malacca	Malacca	Feb. 20	Feb. 21
Malacca	Malacca	Feb. 21	Feb. 22
Malacca	Malacca	Feb. 22	Feb. 23
Malacca	Malacca	Feb. 23	Feb. 24
Malacca	Malacca	Feb. 24	Feb. 25
Malacca	Malacca	Feb. 25	Feb. 26
Malacca	Malacca	Feb. 26	Feb. 27
Malacca	Malacca	Feb. 27	Feb. 28
Malacca	Malacca	Feb. 28	Feb. 29
Malacca	Malacca	Feb. 29	Feb. 30
Malacca	Malacca	Feb. 30	Mar. 1
Malacca	Malacca	Mar. 1	Mar. 2
Malacca	Malacca	Mar. 2	Mar. 3
Malacca	Malacca	Mar. 3	Mar. 4
Malacca	Malacca	Mar. 4	Mar. 5
Malacca	Malacca	Mar. 5	Mar. 6
Malacca	Malacca	Mar. 6	Mar. 7
Malacca	Malacca	Mar. 7	Mar. 8
Malacca	Malacca	Mar. 8	Mar. 9
Malacca	Malacca	Mar. 9	Mar. 10
Malacca	Malacca	Mar. 10	Mar. 11
Malacca	Malacca	Mar. 11	Mar. 12
Malacca	Malacca	Mar. 12	Mar. 13
Malacca	Malacca	Mar. 13	Mar. 14
Malacca	Malacca	Mar. 14	Mar. 15
Malacca	Malacca	Mar. 15	Mar. 16
Malacca	Malacca	Mar. 16	Mar. 17
Malacca	Malacca	Mar. 17	Mar. 18
Malacca	Malacca	Mar. 18	Mar. 19
Malacca	Malacca	Mar. 19	Mar. 20
Malacca	Malacca	Mar. 20	Mar. 21
Malacca	Malacca	Mar. 21	Mar. 22
Malacca	Malacca	Mar. 22	Mar. 23
Malacca	Malacca	Mar. 23	Mar. 24
Malacca	Malacca	Mar. 24	Mar. 25
Malacca	Malacca	Mar. 25	Mar. 26
Malacca	Malacca	Mar. 26	Mar. 27
Malacca	Malacca	Mar. 27	Mar. 28
Malacca	Malacca	Mar. 28	Mar. 29
Malacca	Malacca	Mar. 29	Mar. 30
Malacca	Malacca	Mar. 30	Apr. 1
Malacca	Malacca	Apr. 1	Apr. 2
Malacca	Malacca	Apr. 2	Apr. 3
Malacca	Malacca	Apr. 3	Apr. 4
Malacca	Malacca	Apr. 4	Apr. 5
Malacca	Malacca	Apr. 5	Apr. 6
Malacca	Malacca	Apr. 6	Apr. 7
Malacca	Malacca	Apr. 7	Apr. 8
Malacca	Malacca	Apr. 8	Apr. 9
Malacca	Malacca	Apr. 9	Apr. 10
Malacca	Malacca	Apr. 10	Apr. 11
Malacca	Malacca	Apr. 11	Apr. 12
Malacca	Malacca	Apr. 12	Apr. 13
Malacca	Malacca	Apr. 13	Apr. 14
Malacca	Malacca	Apr. 14	Apr. 15
Malacca	Malacca	Apr. 15	Apr. 16
Malacca	Malacca	Apr. 16	Apr. 17
Malacca	Malacca	Apr. 17	Apr. 18
Malacca	Malacca	Apr. 18	Apr. 19
Malacca	Malacca	Apr. 19	Apr. 20
Malacca	Malacca	Apr. 20	Apr. 21
Malacca	Malacca	Apr. 21	Apr. 22
Malacca	Malacca	Apr. 22	Apr. 23
Malacca	Malacca	Apr. 23	Apr. 24
Malacca	Malacca	Apr. 24	Apr. 25
Malacca	Malacca	Apr. 25	Apr. 26
Malacca	Malacca	Apr. 26	Apr. 27
Malacca	Malacca	Apr. 27	Apr. 28
Malacca	Malacca	Apr. 28	Apr. 29
Malacca	Malacca	Apr. 29	Apr. 30
Malacca	Malacca	Apr. 30	May 1
Malacca	Malacca	May 1	May 2
Malacca	Malacca	May 2	May 3
Malacca	Malacca	May 3	May 4
Malacca	Malacca	May 4	May 5
Malacca	Malacca	May 5	May 6
Malacca	Malacca	May 6	May 7
Malacca	Malacca	May 7	May 8
Malacca	Malacca	May 8	May 9
Malacca	Malacca	May 9	May 10
Malacca	Malacca	May 10	May 11
Malacca	Malacca	May 11	May 12
Malacca	Malacca	May 12	May 13
Malacca	Malacca	May 13	May 14
Malacca	Malacca	May 14	May 15
Malacca	Malacca	May 15	May 16
Malacca	Malacca	May 16	May 17
Malacca	Malacca	May 17	May 18
Malacca	Malacca	May 18	May 19
Malacca	Malacca	May 19	May 20
Malacca	Malacca	May 20	May 21
Malacca	Malacca	May 21	May 22
Malacca	Malacca	May 22	May 23
Malacca	Malacca	May 23	May 24
Malacca	Malacca	May 24	May 25
Malacca	Malacca	May 25	May 26
Malacca	Malacca	May 26	May 27
Malacca	Malacca	May 27	May 28
Malacca	Malacca	May 28	May 29
Malacca	Malacca	May 29	May 30
Malacca	Malacca	May 30	Jun 1
Malacca	Malacca	Jun 1	Jun 2
Malacca	Malacca	Jun 2	Jun 3
Malacca	Malacca	Jun 3	Jun 4
Malacca	Malacca	Jun 4	Jun 5
Malacca	Malacca	Jun 5	Jun 6
Malacca	Malacca	Jun 6	Jun 7
Malacca	Malacca	Jun 7	Jun 8
Malacca	Malacca	Jun 8	Jun 9
Malacca	Malacca	Jun 9	Jun 10
Malacca	Malacca	Jun 10	Jun 11
Malacca	Malacca	Jun 11	Jun 12
Malacca	Malacca	Jun 12	Jun 13
Malacca	Malacca	Jun 13	Jun 14
Malacca	Malacca	Jun 14	Jun 15
Malacca	Malacca	Jun 15	Jun 16
Malacca	Malacca	Jun 16	Jun 17
Malacca	Malacca	Jun 17	Jun 18
Malacca	Malacca	Jun 18	Jun 19
Malacca	Malacca	Jun 19	Jun 20
Malacca	Malacca	Jun 20	Jun 21
Malacca	Malacca	Jun 21	Jun 22
Malacca	Malacca	Jun 22	Jun 23
Malacca	Malacca	Jun 23	Jun 24
Malacca	Malacca	Jun 24	Jun 25
Malacca	Malacca	Jun 25	Jun 26
Malacca	Malacca	Jun 26	Jun 27
Malacca	Malacca	Jun 27	Jun 28
Malacca	Malacca	Jun 28	Jun 29
Malacca	Malacca	Jun 29	Jun 30
Malacca	Malacca	Jun 30	Jul 1
Malacca	Malacca	Jul 1	Jul 2
Malacca	Malacca	Jul 2	Jul 3
Malacca	Malacca	Jul 3	Jul 4
Malacca	Malacca	Jul 4	Jul 5
Malacca	Malacca	Jul 5	Jul 6
Malacca	Malacca	Jul 6	Jul 7
Malacca	Malacca	Jul 7	Jul 8
Malacca	Malacca	Jul 8	Jul 9
Malacca	Malacca	Jul 9	Jul 10
Malacca	Malacca	Jul 10	Jul 11
Malacca	Malacca	Jul 11	Jul 12
Malacca	Malacca	Jul 12	Jul 13
Malacca	Malacca	Jul 13	Jul 14
Malacca	Malacca	Jul 14	Jul 15
Malacca	Malacca	Jul 15	Jul 16
Malacca	Malacca	Jul 16	Jul 17
Malacca	Malacca	Jul 17	Jul 18
Malacca	Malacca	Jul 18	Jul 19
Malacca	Malacca	Jul 19	Jul 20
Malacca	Malacca	Jul 20	Jul 21
Malacca	Malacca	Jul 21	Jul 22
Malacca	Malacca	Jul 22	Jul 23
Malacca	Malacca	Jul 23	Jul 24
Malacca	Malacca	Jul 24	Jul 25
Malacca	Malacca	Jul 25	Jul 26
Malacca	Malacca	Jul 26	Jul 27
Malacca	Malacca	Jul 27	Jul 28
Malacca	Malacca	Jul 28	Jul 29
Malacca	Malacca	Jul 29	Jul 30
Malacca	Malacca	Jul 30	Aug 1
Malacca	Malacca	Aug 1	Aug 2
Malacca	Malacca	Aug 2	Aug 3
Malacca	Malacca	Aug 3	Aug 4
Malacca	Malacca	Aug 4	Aug

ANGLO-BALTIC TIMBER CO., LTD.

SPECIALISTS IN BUILDING MATERIALS. TIMBER of all descriptions. HARDWOODS.

LIME. For Agricultural and Building Purposes.

FAIRVIEW ESTATES, KYAMBU.

DOORS, CEASEMENTS. CORRUGATED IRON all sizes. CEMENT. Wool Packs 54" x 27" x 27".

WATCHES. Inspecting your watch from an experienced practical watch maker...



The British Pocket Watch. A reliable time-keeper, strong jewel movement, excellent case...

E. DOBBIE, MANUFACTURER, MANUFACTURING ENGINEER, BIRMINGHAM, ENGLAND.

COFFEE PLANTERS. SPECIALIZED SERVICE FOR THE EAST.

J. G. ARONSON. Sole Importers.

IRON TANKS & DOLLAR CHESTS.

ANCHOR RELIANCE FIRE & THEFT RESISTING "COMMERCIAL" SAVERS.

W. G. B. & Co. Sole Importers.

Housestead & Clarke, Ltd. Court Chambers, NAIROBI.

THE EAST AFRICAN STANDARD.

Friday Notes.

TIME FOR FERTILIZATION. This is a question which is often asked...

QUIT FOR DECK. Ordinary poultry can be used as a rule by ducks...

ANSWERS TO CORRESPONDENTS. Mrs. Thomas. In answer to your query...

Tea. You need not be an expert in tea to appreciate Brooke Bond tea.

Tea. You need not be an expert in tea to appreciate Brooke Bond tea. In excellence speaks for itself...

IMAGINE KING SOLOMON IN THE GARB OF A HOBO! For such a 'Palace' of Clothes' would he have pronounced this...

JAS REZIN TAILOR & BESCHERS MAKER. Maxwell Road, Dalrymple Nairobi.

Godown & Plots in NAIROBI. Several Plots for Sale, and Godowns 100ft by 50ft for Sale...

RAILWAY SIDING Apply to UNGA Ltd NJORO. COLONIAL GENERAL STORES.

WINDA, BEERIN, PROVISIONS, CIGARETTES, TOBACCO AND CONFECTIONERY MERCHANDISE. P.O. Box 538.

HOLLAND AFRIKA LIJN.

JOINT SERVICE (Holland Zuid-Afrika Lijn and Holland Oost-Afrika Lijn.)

Table with shipping schedules for various ports including Batavia, Buitenzorg, and Soerabaja.

FOR FURTHER INFORMATION APPLY TO THE AGENTS: TWENTISCHE OVERZEESE TRADING CO., LTD.

Hotel Metropole. MOMBASA.

The Hotel Metropole has been partly rebuilt to afford greater ventilation and for the installation of modern sanitation.

ELMHURST TEA. THE FINEST CEYLON TEA ON THE MARKET.

TWO QUALITIES - No. 1 and No. 2 (Red). THREE PACKINGS - 1lb. packets, 5 lb. boxes, 20lb. boxes.

SMITH MACKENZIE & Co. P.O. Box 220 NAIROBI. MACHINERY & PLANT. BREWERY OR OVERHAULED WATER POWER MACHINERY.

Kenya Wagon Works. Sole Importers and Manufacturers of all kinds of Wagons and Trucks.

Union-Castle Line

Services to England, East, South and West Africa Ports and Mauritius.

Table with shipping schedules for Union-Castle Line, listing ship names and destinations.

THE UNION CASTLE MAIL STEAMSHIP Co., Ltd. (INCORPORATED IN ENGLAND.)

BRITISH INDIA STEAM NAVIGATION Co., Ltd.

STEAM NAVIGATION Co., Ltd. and Postmaster and Oriental Steam Navigation Co. LONDON AND EAST AFRICA LINE.

INDIA and UNITED KINGDOM. Regular service every 28 days by well-appointed Mail Steamers from London to India via the Cape and East Coast Ports...

PASSENGER STEAMERS 1924-25.

Table with passenger steamers schedule including ship names like Madura, Matiana, and Malaria.

SMITH MACKENZIE & Co. Sole Agents for East Africa.

FARMERS & MERCHANTS. This Department is now in touch with each and every one of the leading...

Kenya Wagon Works. Sole Importers and Manufacturers of all kinds of Wagons and Trucks.

CORONA

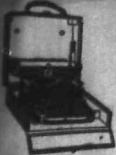

SMALL BUT A BEASTY TYPE WRITER. Price, \$15. Standard Stationery Stores.

GUARANTEED THE LARGEST CIRCULATION OF ANY NEWSPAPER IN KENYA, UGANDA, TANGANYIKA AND ZANZIBAR.

THE EAST

DAILY EDITION.

African Standard

MOMBASA TIMES & UGANDA ARGUS.

With which is incorporated THE LEADER

MAIBORI FRIDAY, NOVEMBER 20, 1936.

Advertisement for SAM RIFKIN, WAGON BUILDER, BLACKSMITH, FARRIER. Includes a logo of a horse and rider.

NOTES ON COFFEE CULTIVATION IN COSTA RICA.

General Observations. CONDITIONS AND WAGES OF THE LABOURERS.

Coffee Grown by Workers. HOUSING, SANITATION AND MEDICAL.

Special to the "A.S. Standard" by H. Douglas and R. V. Lane. (Continued).

As yet in the absence of... the coffee plants... the coffee plants... the coffee plants...

As yet in the absence of... the coffee plants... the coffee plants... the coffee plants...

As yet in the absence of... the coffee plants... the coffee plants... the coffee plants...

As yet in the absence of... the coffee plants... the coffee plants... the coffee plants...

As yet in the absence of... the coffee plants... the coffee plants... the coffee plants...

EGYPT OBEYS BRITISH NOTE. Army Ordered to Withdraw From Sudan.

ALL REPORTED QUIET. [renewed news] Khartoum, Nov. 19. A communication received from the British High Commissioner in the Sudan...

King Faisal has issued instructions to the Egyptian army to withdraw from the territory...

Legion and Egypt. CIRCULATION OF PROTEST REPORTED. [renewed news] London, Nov. 19. The Egyptian Parliament...

The Meeting Disappoints. REPORTED DISORDER TO MALTA. [renewed news] Malta, Nov. 19. The visit of the British High Commissioner...

Weight Champion. KID LEWIS OUTBOATED BY MILLAR. [renewed news] Birmingham, Nov. 19. The veteran weight-champship Millar...

Secor International. SOUTH AFRICANS DO DOWRY RIFORD ENGLAND. [renewed news] London, Nov. 19. In the Association meeting...

Retired Admiral's Death. [renewed news] London, Nov. 17. The death is announced of Admiral Sir Thomas Arthur Denny...

DEATH, DISEASE AND DEVILS IN FORT HALL. BRITISH SHIP SAILED BY LINER.

Allegations Against "Trojan". Heavy Storms on Americas Coast.

Official Testimonials. Disabled Shipowner. [renewed news] (Interview with) Washington, Nov. 19. The United States Coast Guard...

Yachtman's Joke. [renewed news] The Atlantic Times' editor, following story on an additional...

Memorial Visitor. [renewed news] A notable visitor to Kikinda this week is the famous violinist...

AMERICAN WOULD TOUR MAHARAJA ON WORLD TOUR. [renewed news] A notable visitor to Kikinda this week is the famous violinist...

AMERICAN WOULD TOUR MAHARAJA ON WORLD TOUR. [renewed news] A notable visitor to Kikinda this week is the famous violinist...

AMERICAN WOULD TOUR MAHARAJA ON WORLD TOUR. [renewed news] A notable visitor to Kikinda this week is the famous violinist...

AMERICAN WOULD TOUR MAHARAJA ON WORLD TOUR. [renewed news] A notable visitor to Kikinda this week is the famous violinist...

AMERICAN WOULD TOUR MAHARAJA ON WORLD TOUR. [renewed news] A notable visitor to Kikinda this week is the famous violinist...

AMERICAN WOULD TOUR MAHARAJA ON WORLD TOUR. [renewed news] A notable visitor to Kikinda this week is the famous violinist...

AMERICAN WOULD TOUR MAHARAJA ON WORLD TOUR. [renewed news] A notable visitor to Kikinda this week is the famous violinist...

NEWS OF THE WORLD BY WIRELESS. Messages Received of Kikinda.

ROBBERY AT KIKINDA. [renewed news] Through the courtesy of the wire...

THE LATE MR. HARRINGTON. [renewed news] Mr. Harrington, who died...

AMERICAN WOULD TOUR MAHARAJA ON WORLD TOUR. [renewed news] A notable visitor to Kikinda this week is the famous violinist...

AMERICAN WOULD TOUR MAHARAJA ON WORLD TOUR. [renewed news] A notable visitor to Kikinda this week is the famous violinist...

AMERICAN WOULD TOUR MAHARAJA ON WORLD TOUR. [renewed news] A notable visitor to Kikinda this week is the famous violinist...

AMERICAN WOULD TOUR MAHARAJA ON WORLD TOUR. [renewed news] A notable visitor to Kikinda this week is the famous violinist...

AMERICAN WOULD TOUR MAHARAJA ON WORLD TOUR. [renewed news] A notable visitor to Kikinda this week is the famous violinist...

AMERICAN WOULD TOUR MAHARAJA ON WORLD TOUR. [renewed news] A notable visitor to Kikinda this week is the famous violinist...

AMERICAN WOULD TOUR MAHARAJA ON WORLD TOUR. [renewed news] A notable visitor to Kikinda this week is the famous violinist...

AMERICAN WOULD TOUR MAHARAJA ON WORLD TOUR. [renewed news] A notable visitor to Kikinda this week is the famous violinist...

AMERICAN WOULD TOUR MAHARAJA ON WORLD TOUR. [renewed news] A notable visitor to Kikinda this week is the famous violinist...

AMERICAN WOULD TOUR MAHARAJA ON WORLD TOUR. [renewed news] A notable visitor to Kikinda this week is the famous violinist...

AMERICAN WOULD TOUR MAHARAJA ON WORLD TOUR. [renewed news] A notable visitor to Kikinda this week is the famous violinist...

AMERICAN WOULD TOUR MAHARAJA ON WORLD TOUR. [renewed news] A notable visitor to Kikinda this week is the famous violinist...

AMERICAN WOULD TOUR MAHARAJA ON WORLD TOUR. [renewed news] A notable visitor to Kikinda this week is the famous violinist...

AMERICAN WOULD TOUR MAHARAJA ON WORLD TOUR. [renewed news] A notable visitor to Kikinda this week is the famous violinist...

AMERICAN WOULD TOUR MAHARAJA ON WORLD TOUR. [renewed news] A notable visitor to Kikinda this week is the famous violinist...

AMERICAN WOULD TOUR MAHARAJA ON WORLD TOUR. [renewed news] A notable visitor to Kikinda this week is the famous violinist...

AMERICAN WOULD TOUR MAHARAJA ON WORLD TOUR. [renewed news] A notable visitor to Kikinda this week is the famous violinist...

AMERICAN WOULD TOUR MAHARAJA ON WORLD TOUR. [renewed news] A notable visitor to Kikinda this week is the famous violinist...

AMERICAN WOULD TOUR MAHARAJA ON WORLD TOUR. [renewed news] A notable visitor to Kikinda this week is the famous violinist...

AMERICAN WOULD TOUR MAHARAJA ON WORLD TOUR. [renewed news] A notable visitor to Kikinda this week is the famous violinist...

AMERICAN WOULD TOUR MAHARAJA ON WORLD TOUR. [renewed news] A notable visitor to Kikinda this week is the famous violinist...

Advertisement for STUDEBAKER FORD cars. Includes a diagram of a car chassis and text: STUDEBAKER, FORD, STUDEBAKER, 6-cylinder Light Model, 600, FORD TOURING, 600, FORD MOTOR CYCLES, 500, STUDEBAKER, 6-cylinder, 600, FORD, 600.



Pay a Visit with Your Children TO TOY TOWN

THE ADVENTURE HEADQUARTERS OF SANTA CLAUDE. He has collected here a large collection of toys of all descriptions...

- Dolls, Toys, Stuffed Animals, Dolls, Games, Clockwork Toys, Musical Boxes, etc.

SOFT ANIMALS and CUGGLEYS TOYS. We have a great variety of them and they are the joy of the year old child.



MECCANO The delight of boys of all ages. Size 0 to Size 18, prices from 7/6 to 10/0.

TELEPHONE No. 128 TELEGRAMS "ADVALOGE"

STACOBS

YOUNG MEN'S CRACKERS. We have the greatest possible variety of them in stock and they are essential to the list of all Xmas parties.

SALISBURY HOTEL NAIROBI. Replete with every Modern Comfort. Moderate Inclusive Charges.

NEW STOCKS PIECE GOODS AND ALL SORTS OF FANCY GOODS. SAKARI SUGAR IN HAND ALWAYS. SUIES, ETC. MADE TO ENTIRE SATISFACTION.

E. NICHOLAS. 22 Single Shot Rifles. Price 37/50. Shaw & Hunter. NAIROBI.

George Blowers.

Office and Works behind Whiteaway. Phone 269. Building & General Contractor, Street Improver and Manufacturer.

EXPRESS TRANSPORT

Botas House, Nairobi. Telephone "Express". CARTAGE CONTRACTORS TO UGANDA RAILWAY. Transport, Shipping and forwarding Contractors.

The MIRRLEES WATSON Co. Ltd. SUGAR MACHINERY.

OIL MACHINERY. COMPLETE PLANTS OF THE ROBE HOODER TYPE. BEALES & SMITHSON.

REAAA Weather Report.

Table with columns for Station, Max. Min., and Remarks. Includes locations like Nairobi, Kisumu, and Mombasa.

INSTALL A "PETTER" ELECTRIC LIGHT. LIGHT IS YOUR HOME.



J. W. MILLIGAN & Co. P. O. Box 148 NAIROBI. Phone 118.

Grand Xmas Sale NOW ON. Enormous reductions throughout entire stock. Golden Opportunity for Presents. Jewellery, Curio, Carpets, Ivory, etc.

P. STEWART. Specialized Dry-Cleaning & Dyeing Works. 110, BRIDGEWAY, SATEMWARAH MATTERS, etc.

FRESH X'MAS STOCK JUST UNPACKED. LAINES CARRIAGES and SOLES. VELVETS, FELTS and STUFFS.

R. O. PRESTON. HASTINGS ROAD, NAIROBI.

Phone 6 Nairobi P. O. Box 17. The Victoria Nyanza Sugar Company Ltd. MIWANI

TIPTREE-ENGLAND'S BEST JAMS. RASPBERRY, STRAWBERRY, BLACKCURRANT, etc.

ELLIOTS. Phone 6 Nairobi P. O. Box 17. The Victoria Nyanza Sugar Company Ltd. MIWANI

The Victoria Nyanza Sugar Company Ltd. MIWANI

Just Arrived Another Consignment of 22 Single Shot Rifles. Price 37/50. Shaw & Hunter. NAIROBI.

Dry-Cleaning & Dyeing Works. 110, BRIDGEWAY, SATEMWARAH MATTERS, etc.

P. STEWART. Specialized Dry-Cleaning & Dyeing Works. 110, BRIDGEWAY, SATEMWARAH MATTERS, etc.

Nairobi School of Dancing. Receive pupils for Operatic, Classical, Character and Ballroom Dancing.

TYPING BUREAU. Shortened notice taken. Letters commencing etc., types. Duplicating done.

Advertisement for Warings. Features an illustration of a woman in a hat and the text "Warings NAIROBI'S FASHION CENTRE".

THE AFRICAN STANDARD
INDEPENDENT DAILY
DAILY EDITION
 The Standard is accepted only in its entirety for the purpose of advertising. It is not published on any day of the week except on the day of its publication. It is not published on any day of the week except on the day of its publication. It is not published on any day of the week except on the day of its publication.

SITUATIONS WANTED.

EMPEROR (Kisumu) Apply for position in any office. Phone 301.

PHONE 301.

CARS FOR HIRE

Day or Night,
A. P. PEARSON,
SAIDORO.

Y.M.C.A. RESIDENTIAL CLUB

AN IDEAL RESIDENCE FOR Bachelors.
 Large cottages and improved conveniences. Apply to the Club, 211, Upper Hill, Nairobi.

Longs Library
 Town & Country Vertices
 Phone 228. Box 129

PLACE YOURSELF ON THE RIGHT SIDE OF THE GAMBLER'S LAKE

AFRICAN GARMENTS AND Hosiery Co., Ltd.
M. D. KAMPE, **Chief Agent.**

PROFESSIONAL

Miss M. Joan Lindley
 holding Matron & Specialist Certificate of the Chartered Society of Massage and Medical Gymnastics.
 Hospital Hos. 741 - 19
 T.W.C.A. Tel. 200

J.H. Engelbrecht & Co., Nyeri.

Miss Hester Prothers
 FUPIL OF MISS MATTAY.
 Accounts Payable for Plantation and General Business.
BALMORAL HOUSE.

SETTLERS.

A Meeting will be held on Monday, 1st December, at 8.15, at the Commercial Club, Nairobi, with the object of forming a Land Settlement Company for the purpose of settling in the East African Colonies.
 All those interested are invited to attend.

WANTED
ZEMBA BEAT.

PUMPHOUSE COUSINER
 Made to perfection.
WARYAN SINGH,
 Opposite G.P.O.

MISS M. JOAN LINDLEY
 holding Matron & Specialist Certificate of the Chartered Society of Massage and Medical Gymnastics.
 Hospital Hos. 741 - 19
 T.W.C.A. Tel. 200

WANTED
ZEMBA BEAT.

PUMPHOUSE COUSINER
 Made to perfection.
WARYAN SINGH,
 Opposite G.P.O.

MISS M. JOAN LINDLEY
 holding Matron & Specialist Certificate of the Chartered Society of Massage and Medical Gymnastics.
 Hospital Hos. 741 - 19
 T.W.C.A. Tel. 200

WANTED
ZEMBA BEAT.

PUMPHOUSE COUSINER
 Made to perfection.
WARYAN SINGH,
 Opposite G.P.O.

MISS M. JOAN LINDLEY
 holding Matron & Specialist Certificate of the Chartered Society of Massage and Medical Gymnastics.
 Hospital Hos. 741 - 19
 T.W.C.A. Tel. 200

WANTED
ZEMBA BEAT.

PUMPHOUSE COUSINER
 Made to perfection.
WARYAN SINGH,
 Opposite G.P.O.

MISS M. JOAN LINDLEY
 holding Matron & Specialist Certificate of the Chartered Society of Massage and Medical Gymnastics.
 Hospital Hos. 741 - 19
 T.W.C.A. Tel. 200

LEAGUE TABLES COMPILED TO DATE.

Underhill-Town Shipping
Down

REARING BARS BY ONE POINT

The following League tables are published for the above sailing season played on Saturday last.

WESTERN LEAGUE

Top Position.
 1. Kenya Club 24 10 10 3 47
 2. Nyeri Club 24 10 10 3 47
 3. Nairobi Club 24 10 10 3 47
 4. Kisumu Club 24 10 10 3 47
 5. Mombasa Club 24 10 10 3 47
 6. Malindi Club 24 10 10 3 47
 7. Lamu Club 24 10 10 3 47
 8. Ukamba Club 24 10 10 3 47
 9. Coast Club 24 10 10 3 47
 10. Victoria Club 24 10 10 3 47

SOUTHERN LEAGUE

Top Position.
 1. Kenya Club 24 10 10 3 47
 2. Nyeri Club 24 10 10 3 47
 3. Nairobi Club 24 10 10 3 47
 4. Kisumu Club 24 10 10 3 47
 5. Mombasa Club 24 10 10 3 47
 6. Malindi Club 24 10 10 3 47
 7. Lamu Club 24 10 10 3 47
 8. Ukamba Club 24 10 10 3 47
 9. Coast Club 24 10 10 3 47
 10. Victoria Club 24 10 10 3 47

EQUATOR SAW MILLS

Timber of Every Length and Description

SEE THESE PRICES	Scantling per super from	>	3.38	0.42	3	10
	Boards "	-	0.38	0.42	0	10
SEE THESE PRICES	Flooring per sq ft	-	0.11	0.10	0	11
	Ceiling "	-	0.11	0.10	0	11

Sadler Street, **NAIROBI (Box 291)** **TIMBER** And at **MAJI MAJI** on the **Ocean Globe Railway**

Theatre Royal Restaurant

TODAY FROM 11 to 12.30 A.M.

Musical Selections BY Irene Smeeth & Lilla Whitlock.

A GIFT OF LEATHER GOODS IS ALWAYS APPRECIATED



Dean's Rag Dolls and Animals. Gift Books for Boys and Girls.

TAWS

STATIONERS, NAIROBI.

Short Loans Granted

£1 to £1,000. CALL OR WRITE TO THE Kenya Loan & Discount Co., Ltd.

NAIROBI HOUSE (SECOND FLOOR), P.O. Box 505, NAIROBI. BILLS DISCOUNTED - STRONGEST CONFIDENCE.

FUEL

Wholesale and Retail. Sole Agents in U.S.A. for the East Africa Region. We have the largest stocks of Fuel and oil on the coast.

Reliance Transport Co., Proprietors: J. J. Ellis & Son, George and Alfred, Railway Station and Post Depot, Station St. First Floor, NAIROBI. Telephone 38.

MACHINERY & PLANT

REBUILT OR OVERHAULED WATER POWER MACHINES, PUMPS, FLOWS, WINDMILLS, TURBINES, MILLARIES, MERCHANDISE INSTALLATIONS.

LOCHHEAD & MOORE, 401 CITY ROAD.

FOUR NEW LINES

LADIES SUEDE SHOES All One Price

Less 5% Discount for Cash



Grey Black Tan Black Patent **ONE BAR** Childrens Shoes

White Red Tan Black Sizes 2 to 6

SHS. 4, 5, 5-50, 6

Maxwell, Brady & Co., GENTS LADIES CHILDREN'S FOOTWEAR NAIROBI.

Stooktaking Great Clearance SALES

Genuine Reduction Throughout in all Our Goods.

Such as Fags, Cigarettes, Pipes, Pens, Typewriters, Sewing Machines, and every other article. Also, new and second-hand furniture, carpets, and other household goods.

LALCHAND MOHCHAND & SONS, 10, Market Street, NAIROBI.

RIFT VALLEY HOTEL & GARAGE

NAIVASHA. The Rift Valley Hotel & Garage, Naivasha, is a first-class hotel and garage. It is situated on the bank of Lake Naivasha and is a very beautiful place. It has a large garden and a swimming pool. It is a very good place for a holiday.

Jeanne PRESENTS

A FURTHER SELECTION OF ORIGINAL GOWNS, ARTISTIC MILLINERY, ATTRACTIVE SPORTS WEAR.

Theatre Royal Buildings, NAIROBI.

TO LET.

Commercial House for sale or to let. Apply to the Manager, Nairobi.

AND RESIDENCE.

Residence for sale or to let. Apply to the Manager, Nairobi.

UNIVERSITY.

University of Nairobi. Apply to the Registrar, Nairobi.

OVERLAND VALUE

BEFORE FINALLY DECIDING ON YOUR NEW CAR CALL AND INSPECT THE ASTOUNDING VALUE THE OVERLAND SAFARI CAR OFFERS AT

£199-10-0

Monokton & Sear Ltd SIXTH AVENUE NAIROBI

"SHELL" MOTOR SPIRIT. HAIROBI:

S. Muller & Co. Motor Spirit & Roadsigns. Motor & Accessories. Motorists' Garage. Road & Signage. Tank Garage, Ltd.

THE SERVICE CO., LTD. 27, LILYBANK ST. NAIROBI. THE BRITISH IMPERIAL CO., LTD.

THEATRE ROYAL

Performance nightly at 8.45 p.m. Matinee Saturdays at 3.00 p.m.

TO-NIGHT & Saturday Nov. 22nd & 23rd THE SKIN GAME

by JOHN GALSWORTHY Staged by the Original Company from the St. Martin's Theatre

INCLUDING REGGIE ALBANESE - HELEN HAYE DAWSON MILLWARD - EDWARD GIBNEY

THE UNUSUAL PLAY first performed in London and the Glasgow theatre has since become wherever shown, a hit in English theatres, proving that England will cooperate with the theatre.

PRICES AS USUAL

THEATRE ROYAL NEXT MUSICAL ATTRACTION PIRATES OF PENZANCE

DANCING AT THE THEATRE ROYAL

As From Wednesday Next Dec. 3rd

THEATRE ROYAL RESTAURANT

Xmas & New Year Dances

Xmas Eve Grand Cabaret

NEW YEAR DANCE

BE PREPARED FOR RAIN. NON SKID CHAINS FROM Shgs. 30/- AUTOMATIC WIPERS FROM Shgs. 55/- HAND WINDSCREEN WIPERS FROM Shgs. 25.00

Poppy LOW COST RELIABILITY SERVICE the outstanding features Prompt Deliveries from Stock. The SERVICE Co., Limited. NAIROBI - MOMBASA - MOBEILI

A Grand Masked Ball FANCY DRESS WILL BE HELD AT THE Blue Posts Hotel TRIKA OR Boxing Night December 26th The Kenya Jazz Band IN ATTENDANCE

Autostrop Razors Complete in Case with Blades and Leather Strop. Shs. 4-50. Tilet Requisite Co. Ladies & Gents Hairdressers. Government Road, NAIROBI.

Sulphur Candles For Fumigating and Getting Rid of Certain Insect Pests and Vermin. A. H. Wardle & Co., Ltd. WHOLESALE & RETAIL CHEMISTS. Phone 56 - MOMBASA & NAIROBI - P. O. Box 100

Chivers' Jellies The Specialists of Chivers and Sons, Ltd. are all of perfect purity, cleanest flavor and highest quality. Try Chivers' Jams, Jellies, Marmalade, Custards, Powders, Mince, etc.

XMAS! XMAS!! Book your orders NOW and avoid disappointment. OBLETS XMAS CRACKERS AND STOCKINGS. SHAW WOODS CHINA STEM GINGER & MACEDOEN FRUIT in glass globes. CRYSTALLIZED FRUITS, ALMONDS AND NUTS. GOURMETS, RAISINS, etc. BOWTIE AND FASCIALE CHOCOLATES AND CONFECTIONERY. XMAS TREE, SHORTBREAD, AND DUKKANT BUN. XMAS PRICE LIST ON APPLICATION. Mackinnon Brothers, Ltd. NAIROBI, ESTD 1906.

MEMO. 'CAIRNS' - Mr. Cairns on 22nd inst. to Mr. and Mrs. J. J. Cairns a daughter, late Mrs. J. J. Cairns.

AFRICAN CAR STANDARD. Monday Times & Uganda Express. FRIDAY NOV. 12, 1926. EAST AFRICAN WHISKIES.

Under the Standard Clock. A Royal Reminder. The Royal Visit is going to have additional interest for the Kenya Colony as the Governor-General will be accompanied by the Duke of Devonshire and the Duchess of Devonshire.

THE HONORABLE THE SECRETARY OF STATE FOR INDIA AND BURMA. The Hon. the Secretary of State for India and Burma has received the following telegram from the Hon. the Secretary of State for India and Burma.

THE HONORABLE THE SECRETARY OF STATE FOR INDIA AND BURMA. The Hon. the Secretary of State for India and Burma has received the following telegram from the Hon. the Secretary of State for India and Burma.

THE HONORABLE THE SECRETARY OF STATE FOR INDIA AND BURMA. The Hon. the Secretary of State for India and Burma has received the following telegram from the Hon. the Secretary of State for India and Burma.

THE HONORABLE THE SECRETARY OF STATE FOR INDIA AND BURMA. The Hon. the Secretary of State for India and Burma has received the following telegram from the Hon. the Secretary of State for India and Burma.

THE HONORABLE THE SECRETARY OF STATE FOR INDIA AND BURMA. The Hon. the Secretary of State for India and Burma has received the following telegram from the Hon. the Secretary of State for India and Burma.

THE HONORABLE THE SECRETARY OF STATE FOR INDIA AND BURMA. The Hon. the Secretary of State for India and Burma has received the following telegram from the Hon. the Secretary of State for India and Burma.

THE HONORABLE THE SECRETARY OF STATE FOR INDIA AND BURMA. The Hon. the Secretary of State for India and Burma has received the following telegram from the Hon. the Secretary of State for India and Burma.

THE HONORABLE THE SECRETARY OF STATE FOR INDIA AND BURMA. The Hon. the Secretary of State for India and Burma has received the following telegram from the Hon. the Secretary of State for India and Burma.

COFFEE CULTIVATION

(Continued from page 1)
The rubber solution and experiment for Kenya has now grown to a scale of 100 acres...

RESPONSE

The Editor says that responsibility for the report expressed by the Editor...

LABOUR CORPORATION

To the Editor, "E.A. Standard":
The "Labour Corporation" report of the Commission...

LABOUR CHIEFS

In our article published in the Standard...

LABOUR TRAFFY LAWS

To the Editor, "E.A. Standard":
The "Labour Traffic Laws" in the Standard...

LABOUR GROWN OFFICE

The general manager of the Kenya Milk Producers' Association...

THE COST OF LIVING

To the Editor, "E.A. Standard":
In your issue of 24th November...

NATIVE LAND

To the Editor, "Magazine Standard":
The "Native Land" article in your issue...

THEA IN KENYA

To the Editor, "E.A. Standard":
The "Thea in Kenya" article in your issue...

LABOUR CORPORATION

The Commission report of the Labour Corporation...

LABOUR CHIEFS

In our article published in the Standard...

LABOUR TRAFFY LAWS

To the Editor, "E.A. Standard":
The "Labour Traffic Laws" in the Standard...

LABOUR GROWN OFFICE

The general manager of the Kenya Milk Producers' Association...

THE COST OF LIVING

To the Editor, "E.A. Standard":
In your issue of 24th November...

NATIVE LAND

To the Editor, "Magazine Standard":
The "Native Land" article in your issue...

THEA IN KENYA

To the Editor, "E.A. Standard":
The "Thea in Kenya" article in your issue...

DAILY WEATHER REPORT

Weather report for Wednesday 26th November 1926...

LABOUR CORPORATION

The Commission report of the Labour Corporation...

LABOUR CHIEFS

In our article published in the Standard...

LABOUR TRAFFY LAWS

To the Editor, "E.A. Standard":
The "Labour Traffic Laws" in the Standard...

LABOUR GROWN OFFICE

The general manager of the Kenya Milk Producers' Association...

THE COST OF LIVING

To the Editor, "E.A. Standard":
In your issue of 24th November...

NATIVE LAND

To the Editor, "Magazine Standard":
The "Native Land" article in your issue...

THEA IN KENYA

To the Editor, "E.A. Standard":
The "Thea in Kenya" article in your issue...

DAILY WEATHER REPORT

Weather report for Wednesday 26th November 1926...

LABOUR CORPORATION

The Commission report of the Labour Corporation...

LABOUR CHIEFS

In our article published in the Standard...

LABOUR TRAFFY LAWS

To the Editor, "E.A. Standard":
The "Labour Traffic Laws" in the Standard...

LABOUR GROWN OFFICE

The general manager of the Kenya Milk Producers' Association...

THE COST OF LIVING

To the Editor, "E.A. Standard":
In your issue of 24th November...

NATIVE LAND

To the Editor, "Magazine Standard":
The "Native Land" article in your issue...

THEA IN KENYA

To the Editor, "E.A. Standard":
The "Thea in Kenya" article in your issue...

DAILY WEATHER REPORT

Weather report for Wednesday 26th November 1926...

LOVE THE ONLY LAW
Lynn's Beauty Salon
Next week THE ARTIST CASE

L. Rosenthal & Co.
Book Now Open on the East African Directory

COMPLETE LIST OF SUPPLIES TINNED GOODS
Now available at all Leading Stores in East Africa

MISS KATHLEEN BATES, A.R.C.
Teacher of Piano, Singing, and Dancing

A Night Night
Entertainment in Aid of Church and Orphanage

NATIVE LAND
The Editor, Magazine Standard

EADIE'S FOOTWEAR LTD.
PUTTING YOUR FOOT IN IT!

LATE ADVERTISEMENTS
Various small notices and advertisements

THEATRE
Theatre notices and reviews

THEATRE
Theatre notices and reviews

THEATRE
Theatre notices and reviews

THEATRE
Theatre notices and reviews

THEATRE
Theatre notices and reviews

THEATRE
Theatre notices and reviews

THEATRE
Theatre notices and reviews

THEATRE
Theatre notices and reviews

THEATRE
Theatre notices and reviews

THEATRE
Theatre notices and reviews

THEATRE
Theatre notices and reviews

MORE Kippers & Haddock's
ARRIVING AT 12.35 TO-DAY WILL BE READY FOR DELIVERY

STARS
Telegrams: "Advocate"

WILKINSON'S

Self Generating
POCKET LAMP
Inexpensive.
No Battery Required



Shs. 30/- each.
1 1/2 each.

NEW MARE
100, Main Harding Street
NAIROBI.

PURCHASING STOCKS
P.O. Box 88.
ALL KINDS OF FURNITURE
Single Bed Beds... 45/-
Double Bed Beds... 65/-
Sofas... 75/-
Tables... 35/-
Chairs... 25/-

KALA SIDI,
Wholesale, Retail, Commission,
and Every Making Trade.
Specialty Orders for
CHRISTMAS.

KALA SIDI,
General Merchant,
P.O. Box 20, Government Road,
NAIROBI.

OVERSEAS MAILS

This column is based upon the latest advice from the Shipping Agents. It is possible, however, that circumstances may require alterations of the steamer program, and the information given here is published subject to the necessary changes.

Mails will be closed at the Nairobian Post Office on stated dates.

ARRIVAL

STEAMER.	FROM	Date at Mombasa.	Mail closes in Nairobian.
Malden	Europe	Nov. 28	Nov. 28
Madras	India	Nov. 28	Nov. 28
Hortland	Madagascar	Nov. 28	Nov. 28
A. R. Garra	Marshall	Dec. 5	Nov. 30
Warrington	South	Dec. 5	Nov. 30
Kipling	South	Dec. 5	Nov. 30
Norman	Europe	Dec. 12	Dec. 12
Asy to India	Madagascar	Dec. 12	Dec. 12
Chambers	Madagascar	Dec. 12	Dec. 12
Khandala	South	Dec. 12	Dec. 12
Carrick	South	Dec. 12	Dec. 12

DEPARTURE

STEAMER.	FOR	Mail close at Nairobian G.P.O.	Date of Departure from Mombasa.
Madras	Europe	Nov. 28	Nov. 28
Malden	Europe	Nov. 28	Nov. 28
Hortland	Europe	Nov. 28	Nov. 28
A. R. Garra	Madagascar	Nov. 28	Nov. 28
Warrington	South	Dec. 5	Nov. 30
Kipling	South	Dec. 5	Nov. 30
Norman	Europe	Dec. 12	Dec. 12
Asy to India	Madagascar	Dec. 12	Dec. 12
Chambers	Madagascar	Dec. 12	Dec. 12
Khandala	South	Dec. 12	Dec. 12
Carrick	South	Dec. 12	Dec. 12

An "Malden" will take U.K. Christmas letter mail which closes at Nairobian on Nov. 28.

COLONIAL GENERAL STORES.

WINE, SPIRITS, FLOURS, BREADS, TOBACCO
AND CONFECTIONARY MERCHANDISE.
P.O. Box 68, Phone No. 286.
NEW STORE OPENED ON GOVERNMENT ROAD, NAIROBI.

Deals with Every Household Commodity.
THE CHEAPEST PRICES IN TOWN TO BE HAD.
Prices will continue low. Kindly come and give us a trial.
An experienced staff is kept, especially to look after our country orders and Customers may rely upon their orders being promptly attended to.

DEWAR'S

White Label

THE SPIRIT OF PERFECTION

MADAME ROWE

ET CIE, LTD.

SMART AFTERNOON
&
EVENING GOWNS.
MILLINERY
LINGERIE.

Government Road, NAIROBI.
P. O. Box 27.

CHILDRENS WEEK at WHITEAWAY'S

Girls Green Polo
Straw Mills—Similar to the original, with Pink, Blue and White. Kattie Ribbon neatly finished off with blue in front. A most little afternoon hat.
Shs. 6/60

Boys White
Hemmed Turtleneck with collar and pocket attached. Strong and reliable.
Shs. 7/60 & 8/30 each

Infants' Day Gowns
Trimmed dainty lace and calico with fine Nainsook.
Price, 6/30 & 6/90

Infants' Cream Wool Robes
Made of a very soft wool, will wash and wear well.
Price, Shs. 5/90

Children's Sweaters
Soft, easy to stretch, in the ribbed texture, two pockets. Pique Fan collar. White, Navy, Blue and Green with caps to match.
Shs. 14/60, 15/90, 16/90

Infants' First Bonnets—Dainty silk bonnets, trimmed lace and all ribbon.
Price, Shs. 2/60, 3/90, 4/90

Boys Grey Flannel Suits
Coat and Knicker. In medium shade of Grey, will wash and set on every fitting line. This Flannel is shrank before being made up.
CASH PRICE, Shs. 35/- per suit

Girls' Blue Polo
Kattie Ribbon neatly finished off with blue in front. A most little afternoon hat.
Shs. 6/60

Boys' Jersey Suits
Medium weight of Calico made with collar and button front, just the thing for the weather in Navy and Brown.
Shs. 6, 8, 16/90, 18/-, 21/-

Boys' Grey Flannel Suits
With collar and pocket attached. Excellent for school. Will stand the roughness of Kipling treatment and can be worn neat suitably with Grey suits.
Shs. 7/30 each

Boys' Heather
Medium Weight Knicker with fancy turnover tops.
Shs. 5/60 pair

Girls' White
Kattie Ribbon neatly finished off with blue in front. A most little afternoon hat.
Shs. 6/60

Girls' Blue Polo
Kattie Ribbon neatly finished off with blue in front. A most little afternoon hat.
Shs. 6/60

Girls' Blue Polo
Kattie Ribbon neatly finished off with blue in front. A most little afternoon hat.
Shs. 6/60

Girls' Blue Polo
Kattie Ribbon neatly finished off with blue in front. A most little afternoon hat.
Shs. 6/60

Whiteaway, Laidlaw & Co., Ltd. NAIROBI

HARISINGH GUJABHAI

Ed. Dec 6. Indian Bazaar. NAIROBI.

A visit to this Store for all your requirements in
WINE, SPIRITS and FLOURS
will pay you.

We also stock **CHEMIST GOODS & CIG. GOODS**.
A trial order will give you every satisfaction in all respects.

HEAVY REDUCTIONS IN ALL PRICES.
STOCKS OBTAINABLE AT ALL TIMES OF THE DAY
UP TO 6 P.M.

OAKLEIGH PRIVATE HOTEL,
ONLY A FEW MINUTES FROM TOWN.

Reservatory furnished and up-to-date in every way. Every comfort guaranteed, or better very welcome.

RESERVATIONS RECEIVED AT 10 P.M. IF PREVIOUSLY ADVISED.

Phone 121 July—Miss T. GARDNER.

DODGE CAR FOR HIRE

F. GETTAIN

PHONE 168 Box 88

KEEP FIT BY TAKING

EDMIE'S MALT EXTRACT.

Cholesterol and obtainable from your grocer
2/50 per 1 lb. tin.
14 lbs. 25/-.
Edmie's Malt Extract Co., Ltd., London, E.C.

ANGLO-BALTIC TIMBER CO., LTD.

Specialists in Building Materials.

Timber of all descriptions. KILIMANJARO SAW MILLS LTD. HARDWOODS.

LIME. For Agricultural and Building Purposes.

Fairview Estates, Kitambu. Doors, Casements.

Corrugated Iron all sizes. Cement. Wool Packs 54" x 27" x 27". Blue Strips, Loose Tots.

WATCHES.

Producing your watch from an experienced practical watch maker you have a guarantee that the watch are satisfactory...

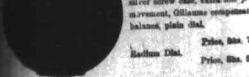

E. DOBBIE. Watchmaker, Manufacturer of Jewellers.

COFFEE PLANTERS.

Why have the plants? The plantation is now in full production...

J. G. ARONSON. Court Clerk.

JOHN TANNS & DOLLAR CHESTS.

"Anchor Reliance" Fire & Theft Resisting. "Commercial" Safes.

AFRICA FOOTBALL COUNCIL.

Various Positions of Land Offered. A NEW CAP.

CONCEALED HOBBITING.

Mr. ... has written to inform that the ... has been ...

DEPT. OF LAND.

Mr. ... has written to inform that the ... has been ...

A CUP.

The Hon. Secretary ... has written to inform that the ... has been ...

HOLLAND AFRIKA LIJN. (Holland Zuid-Afrika Lijn and Holland Oost-Afrika Lijn.)

Services to England, East, South and West Africa Ports and Mauritius. Rotterdam to Durban, Natal, East London, Port Natal, Durban...

For further information apply to the agents: TWENTSCHE OVERZEAS TRADING CO., LTD. MOMBASA and KAMPALA.

Champagne Delbeck

Vintage 1914. The most beautiful of the vintage Champagne has been served. R.H.H. Moore, Mrs. ...

Union-Castle Line

Services to England, East, South and West Africa Ports and Mauritius. Southampton to Durban, Natal, East London, Port Natal, Durban...

BRITISH INDIA STEAM NAVIGATION CO., Ltd.

India, East Africa, Ceylon, Malaya, Singapore, and Penang. Services to all these ports...

Benson & Hedges. Henley. Virginia Cigarettes. 10 Years Old. For particulars apply to Benson & Hedges, Ltd., London.

The Kenya Tannery. In now producing high class leather and is open to purchase all classes of hides.

Raleigh. The All-Steel Bicycle. The finest and most reliable of its class. For particulars apply to Raleigh Cycle Works, Ltd., London.

Why pay more. Java Leaf Pipe Tobacco. when we can supply you with Java Leaf Pipe Tobacco at Shs. 3-90 a lb.

GUERRACOGY'S 433. White Label. Real Scotch Whisky. 10 Years Old. If you Club, Hotel, or Grocers want supply you, Apply Direct to HENRY H. GUERRACOGY, LEADER BULLDOZER, NAIROBI.

AVON. SAFETY FIRST. Economy all the way. Best upon them.

Kenya Breweries, Ltd. Apologies to those clients who have been disappointed owing to the delay in executing orders...

As Madras, As Bombay, As Madras, As Bombay, As Madras, As Bombay, As Madras, As Bombay.

Smith Mackenzie & Co. The Corporation is now in receipt of all the necessary documents...

Farmers & Merchants. The Corporation is now in receipt of all the necessary documents...

