







Lines start below the surface—in your Under Skin Dryness begins in the Outer Skin



THE Countess of Warwick keeps her loveliness with Pond's Two-Skin Cream Try this TWO-SKIN Treatment It keeps both skins flawless

LONG before you can actually see the first tracings of those fine lines you dread, they have begun to form in your Under Skin. When you apply any of the products in this Under Skin line keep in mind, it is the Outer Skin that is the first to show signs of age. But very soon the affinity of the face. Then your Outer Skin becomes loosened from the Under Skin—lines, creases, have formed.



THE FIRST PERPETUAL MOTION CLOCK IN KENYA THE ATMOS CLOCK Atmos derives its power from the climatic changes—a source as inexhaustible as it is infallible. See the Perpetual Motion Clock on view in our window. Stocked solely by D. LYALL Watchmaker, Jeweller, Government Road

P.O. Box 1114, Watkinson, Jeweller, Government Road

Buy Your KITAS BETTER RESULTS..

Presented At Our Reduced SALE PRICES

A choicest Selection of Presents appealing to every Soul.

Prices Persuading to every Pocket A TRIAL WILL CONVINCE YOU.

Japan Bazaar

(The Leading Gift Store in Kenya.) Tailoring Under Experts. Ring Telephone 2974 Write P.O. Box 109, Government Road, NAIROBI.

Features for Women Making Faces Tells You the Way

THERE is an amazing story about a sculptor who follows so discouraged looking at the faces of his models that he decided to go into the beauty business. Washed or not for the face, he got told as part of the tale—but it applied to high cheekbones and facial contour to his adopted trade. He was more than likely a success for faces are constructed according to sound moulding principles.

Preparing for Christmas PLUM PUDDING AND SAUCE

THE time for making Christmas pudding has come, so I'll reprint from the "Country, Women's Book," a good recipe for a plum pudding (it makes a large pudding and two small ones). The ingredients are not extravagant in the country, where I live. 1 lb. beef suet, 1 lb. raisins, 1 lb. currants, 1 lb. sultanas, 1 lb. brown crumbs, 8 eggs, 1 lb. flour, 1 lb. sugar, 1 lb. mixed candied peel, 2 teaspoons mixed spice, 2 wine glasses brandy.

Method: The fruit must be well washed and thoroughly dried. Blanche and chop the suet, wash the currants and raisins and add the dry ingredients which have been previously mixed by hand for preference, stir in beaten eggs and sufficient milk to make a thick mixture, add the brandy and thoroughly mix before putting into tins. Put the large loaf for six hours, the smaller ones for four hours. Then grease paper over the top of each loaf, then place in a square of cloth, tie securely round, but rim of bread and tie the four ends together on top. Put the method the loaves may be lifted out of the boiling water.

You can Depend on ROYAL

To get the very best results in your baking it's so important to use a pure, reliable raising agent—for if your baking powder is not the best your whole cake will be a failure. Royal is known all over the world as a reliable baking powder—whole, some and dependable. Women who are careful of costs, always use Royal Baking Powder. They know it's sound economy to use the best. To use a baking powder that never fails, your grocer has Royal—order a tin to-day.

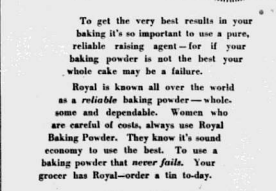

ROYAL The Cream of Tartar Baking Powder. R. PHILLIPS & COMPANY LTD. P.O. BOX 319, NAIROBI. Free! Ask your grocer for free edition of "The Royal Cook Book"

Features for Women

Mr. and Mrs. Gordon Bax after their wedding at Kampala last week.



(Photo: A. H. Warrille and Co.)

Princess Marina's Coat of Arms Royal Visitors in London

PRINCESS Marina's coat of arms, which will be heard as the Duchess Kent after her marriage, has been designed by the College of Arms. On a blue shield, the white cross of St. George, Patron Saint of both Great Britain and Greece, is superimposed on an azure field with the arms of the Royal House of Denmark of which the Princess is a member. This is the second time that the Danish coat of arms has been introduced into the British Royal Family. It was first by Queen Alexandra as the Princess of Denmark. Lovitons have been accepted by nearly 30 foreign Royalists for the wedding. The Royal guests include, in addition to the King and Queen of Denmark and the King and Queen of Norway, Princess Pauline of Yugoslavia, Princess Marina's sister, and Count and

Frocks on the Dance Floor Local Colour

THERE is no doubt about it, Nairobi women, when they choose, are in an avant-garde and perhaps a good deal smarter. Judge the frocks that were worn by those dancing on Saturday night, the little shop will sell a couple of dozens must be doing a roaring trade. One frock that was outstanding was of very chiffon, cut slimly with hundreds of diagonal tucks going from shoulder to hem, and with a pair of stiffened organdy wings flaring out from the bust. The veener was very fine and wore a black hat with a veil which gave tone to the general effect of white and gold.

Another in vogue is just back from England, so it must be the newest thing of black and white printed crepe de chine, simply cut, with a wide collar which had to be held up in the left hand when dancing. So trains are in, organdy still looks charming on the very young, and one creation of a soft sky blue had masses of frills and tucks, over the shoulders and running down the skirt.

The Neglected Colour: Mauve and purple have not been popular in the ballroom recently, but they now seem to be returning to favour, and several frocks of this neglected colour

A Bad Bet

HERE are details of a bet that has been talked of a good deal in London recently. Mr. M. A. Weatherall, the big game expert, has taken odds of 40/1 from a leading bookmaker that he cannot name the score of every cricket in all first-class matches next year. He is allowed a margin of error of either way. The figure he has named is 6/1. Every time a batsman scores more than 6 it will cost Mr. Weatherall 20/1. Every batsman scoring between 6 and 6 will bring him in 4/1. Look up your wicket and figure out his chances. "I have made this bet without thinking it out very much," Mr. Weatherall said. "I shall be in Tanzania next summer and I'll try and do something to give me an interest in the cricket. I have never thought of it since I went to the bookmaker and said, 'I think you're being too generous. Let's make a little bet instead of 'forties' if it comes to 6/1. I now I've made a very bad bet, but I've made it and I'll stand by it."

Organdy and frills still find favour with the young.

WAKE UP YOUR LIVER BILE WITHOUT PURGATIVES OR CALOMEL. VAPEX THE NEW INHALANT. A drop of Vapex on the handkerchief or on the cigarette is the finest protection against indigestion and the irritation caused by dust. Vapex clears the head and gives great relief to catarrh sufferers. SIMPLY BREATHE THE VAPOR. Of all Chemists. THOMAS BEECHER & CO. LTD. 4, R. WATERLOO RD. W.C.2.

RIE TWEED TRAVELLING COATS AND DRESSES. AFTERNOON AND EVENING GOWNS. You will never be SATISFIED until you have visited

Gen's HATS. The Speciality of Gen's Hats has the endorsement of thousands of Customers. JUST UNPACKED. Latest and Exclusive Designs in Ladies' DRESS MATERIALS.

Kenya Mountain. By E. A. T. DUTTON. The following trains are due to leave Nairobi to-day: 4.15 p.m. for Mombasa and Malindi. 7.30 p.m. for Nakuru and Eldoret. The following trains are due to arrive at Nairobi to-day: 3.15 p.m. from Kampala, Jinja, Eldoret, Kisumu, Kisumu and Nairobi. 8.30 p.m. from Kisumu.

J. Meghji Ahamed (JAY'S) Next to Eho's and opposite Post Office.





**ROMBA TO NAIROBI BY ROAD**

**Record Trip in Under Twelve Hours**  
**TIBUTE TO TYRES**

Mombasa to Nairobi in one day is no longer a pipe dream. The Government of the Transvaal Province, South Africa, has just completed a road from Mombasa to Nairobi, a distance of 2,000 miles. The road was completed in 17 days, and the first test run was made on Friday morning. The first test run was made on Friday morning, and the road was completed in 17 days. The first test run was made on Friday morning, and the road was completed in 17 days.

**OVERCROWDING PROBLEM**

**Government Housing Plans**  
**Bringing Rents Down**

By the provision of subsidies for the construction of new housing, the Government is determined to bring rents down to a level which will enable the working classes to obtain decent accommodation. The Minister of Housing, Mr. J. H. Wilson, has announced that the Government will subsidize the construction of new housing to the extent of 20 per cent of the cost.

**SCIENTIFIC LECTURES THIS WEEK**

**Interesting Subjects on Programme**  
**OPEN TO PUBLIC**

To remove any doubt that the lectures are of a high standard, the following list of subjects is published: **THE PROBLEM OF THE TROPICS**, by Mr. J. H. Wilson; **THE PROBLEM OF THE TROPICS**, by Mr. J. H. Wilson; **THE PROBLEM OF THE TROPICS**, by Mr. J. H. Wilson.

**FROM ENGLAND TO THE CAPE BY AUTOGRYO**

**HON. MRS. VICTOR BRUCE BEGINS HER FLIGHT**  
**Via West Coast Route**

The Hon. Mrs. Victor Bruce, after being detained for two days by fog to Lyttelton at 7.40 yesterday morning, set off on her flight to the Cape. She reached Dijon, France, in the afternoon where she spent the night.

**The machine has a flying range of 500 miles and a cruising speed of about 90 m.p.h. This is the first long distance flight to be attempted in such a type of machine. Mrs. Bruce plans to fly by 1,000 miles this morning to reach the Cape with in a week.**

**A 3,000 candle-power flood light is fitted beneath the machine to assist in night landing. Mrs. Bruce is taking the Weir-Crowe motor car, being escorted by a de Havilland "Dragon" aeroplane across the Sahara Desert. British Official Wireless Service.**

**The Hon. Mrs. Victor Bruce, holds many motor car records and also made the first solo flight from England to Japan and the record solo flight from India to French Indo-China. Mrs. Bruce has the Order of the Million Elephants and White Umbrella (French Indo-China).**

**SCHOOL FOR NATIVES IN PUNJAB**

**Expenditure of £2,600 Approved**  
**NEW CINEMA PROJECTOR**

It was reported at a recent meeting of the Native Affairs Committee of the National Council that the sanction of His Excellency the Governor had been obtained for the purchase of a new projector for the cinema exhibition held at the Native Memorial Hall, Punjab.

**PARLIAMENTARY QUESTIONS**

**Criminal Offences in Kenya**  
**Outspeak Comment**

It was reported at a recent meeting of the Native Affairs Committee of the National Council that the sanction of His Excellency the Governor had been obtained for the purchase of a new projector for the cinema exhibition held at the Native Memorial Hall, Punjab.

**ROAD CONSTRUCTION IN CITY SQUARE**

**Preserving an Open Space Near Law Courts**  
**DEMOLITION OF HOUSES**

When the Town Planning Committee of the Nairobi Municipal Council met recently it was reported that the request of the Commissioner for Local Government, Mr. J. H. Wilson, for the demolition of houses in City Square, Nairobi, had been approved.

**Road Conditions**

In discussing his trip Mr. Van Dyk said that for the first 20 miles of the road to Voi he found it to be in a very good state of repair. The road was completed in 17 days, and the first test run was made on Friday morning.

**MUNICIPALITY'S LABOUR FORCES**

At a meeting of the committee appointed by the Nairobi Municipal Council to investigate the labour conditions of the employees of the Municipality, the following report was presented: **THE PROBLEM OF THE TROPICS**, by Mr. J. H. Wilson.

**Kavirua Geology**

In view of the keen interest in the Kavirua geology, the following report was presented: **THE PROBLEM OF THE TROPICS**, by Mr. J. H. Wilson.

**OPPOSITION TO INDIAN REFORM PROPOSALS**

At a meeting of the Legislative Council, the following report was presented: **THE PROBLEM OF THE TROPICS**, by Mr. J. H. Wilson.

**BRAVE LIFE ENDED BY LION**

At the native meeting a letter was read from the Commissioner for Local Government intimating that the late Mr. J. H. Wilson had been killed by a lion while on a hunting trip in the mountains of Kenya.

**Native School**

At the native meeting a letter was read from the Commissioner for Local Government intimating that the late Mr. J. H. Wilson had been killed by a lion while on a hunting trip in the mountains of Kenya.

**Proposed Site**

The committee recommended that the site proposed for the construction of a new school for natives in the mountains of Kenya should be approved.

**Demolition of Houses**

When the Town Planning Committee of the Nairobi Municipal Council met recently it was reported that the request of the Commissioner for Local Government, Mr. J. H. Wilson, for the demolition of houses in City Square, Nairobi, had been approved.

**Lines of Investigation**

At a meeting of the committee appointed by the Nairobi Municipal Council to investigate the labour conditions of the employees of the Municipality, the following report was presented: **THE PROBLEM OF THE TROPICS**, by Mr. J. H. Wilson.

**E.A. GOLD SHARES**

Following is the latest price list of East African gold shares: **THE PROBLEM OF THE TROPICS**, by Mr. J. H. Wilson.

**Latest Prices**

Following is the latest price list of East African gold shares: **THE PROBLEM OF THE TROPICS**, by Mr. J. H. Wilson.

**Death of Well-Known Dramatist**

It is with deep regret that we announce the death of the well-known dramatist, Sir Arthur Pincher, who died on the 19th inst.

**Drove Back from Ruins**

On his return from a hunting trip in the mountains of Kenya, Mr. J. H. Wilson was driven back to his camp by a lion.

**Map of Ex-Coverts**

Major Sutcliffe, the Nairobi District Commissioner, has prepared a map of the ex-coverts in the district, showing the names of the persons who have been granted the right to reside in the district.

**Proposed Municipal Economies**

The committee recommended that the following economies should be adopted: **THE PROBLEM OF THE TROPICS**, by Mr. J. H. Wilson.

**Replacement of Staff on Leave**

The following staff have been replaced: **THE PROBLEM OF THE TROPICS**, by Mr. J. H. Wilson.

**Magisterial Reports**

The following reports were received from the Magistrates: **THE PROBLEM OF THE TROPICS**, by Mr. J. H. Wilson.

**Brewers' Exhibition in London**

The following reports were received from the Magistrates: **THE PROBLEM OF THE TROPICS**, by Mr. J. H. Wilson.

**Winning Owners on the Flat**

The following reports were received from the Magistrates: **THE PROBLEM OF THE TROPICS**, by Mr. J. H. Wilson.

**Passengers by Air**

The following reports were received from the Magistrates: **THE PROBLEM OF THE TROPICS**, by Mr. J. H. Wilson.

**Rates of Exchange**

The following reports were received from the Magistrates: **THE PROBLEM OF THE TROPICS**, by Mr. J. H. Wilson.

**Market Fall and Boxing**

The following reports were received from the Magistrates: **THE PROBLEM OF THE TROPICS**, by Mr. J. H. Wilson.

**Stock Exchange**

The following reports were received from the Magistrates: **THE PROBLEM OF THE TROPICS**, by Mr. J. H. Wilson.

**Belgian Congo General**

The following reports were received from the Magistrates: **THE PROBLEM OF THE TROPICS**, by Mr. J. H. Wilson.

**Magisterial Reports**

The following reports were received from the Magistrates: **THE PROBLEM OF THE TROPICS**, by Mr. J. H. Wilson.

**Brewers' Exhibition in London**

The following reports were received from the Magistrates: **THE PROBLEM OF THE TROPICS**, by Mr. J. H. Wilson.

**Winning Owners on the Flat**

The following reports were received from the Magistrates: **THE PROBLEM OF THE TROPICS**, by Mr. J. H. Wilson.

**Passengers by Air**

The following reports were received from the Magistrates: **THE PROBLEM OF THE TROPICS**, by Mr. J. H. Wilson.

**Rates of Exchange**

The following reports were received from the Magistrates: **THE PROBLEM OF THE TROPICS**, by Mr. J. H. Wilson.

**Market Fall and Boxing**

The following reports were received from the Magistrates: **THE PROBLEM OF THE TROPICS**, by Mr. J. H. Wilson.

**Stock Exchange**

The following reports were received from the Magistrates: **THE PROBLEM OF THE TROPICS**, by Mr. J. H. Wilson.

**Belgian Congo General**

The following reports were received from the Magistrates: **THE PROBLEM OF THE TROPICS**, by Mr. J. H. Wilson.

**Magisterial Reports**

The following reports were received from the Magistrates: **THE PROBLEM OF THE TROPICS**, by Mr. J. H. Wilson.

**Brewers' Exhibition in London**

The following reports were received from the Magistrates: **THE PROBLEM OF THE TROPICS**, by Mr. J. H. Wilson.

**Winning Owners on the Flat**

The following reports were received from the Magistrates: **THE PROBLEM OF THE TROPICS**, by Mr. J. H. Wilson.

**Passengers by Air**

The following reports were received from the Magistrates: **THE PROBLEM OF THE TROPICS**, by Mr. J. H. Wilson.

**Rates of Exchange**

The following reports were received from the Magistrates: **THE PROBLEM OF THE TROPICS**, by Mr. J. H. Wilson.

**Market Fall and Boxing**

The following reports were received from the Magistrates: **THE PROBLEM OF THE TROPICS**, by Mr. J. H. Wilson.

**Stock Exchange**

The following reports were received from the Magistrates: **THE PROBLEM OF THE TROPICS**, by Mr. J. H. Wilson.

**Belgian Congo General**

The following reports were received from the Magistrates: **THE PROBLEM OF THE TROPICS**, by Mr. J. H. Wilson.

**Magisterial Reports**

The following reports were received from the Magistrates: **THE PROBLEM OF THE TROPICS**, by Mr. J. H. Wilson.

**Brewers' Exhibition in London**

The following reports were received from the Magistrates: **THE PROBLEM OF THE TROPICS**, by Mr. J. H. Wilson.

**Winning Owners on the Flat**

The following reports were received from the Magistrates: **THE PROBLEM OF THE TROPICS**, by Mr. J. H. Wilson.

**Passengers by Air**

The following reports were received from the Magistrates: **THE PROBLEM OF THE TROPICS**, by Mr. J. H. Wilson.

**Rates of Exchange**

The following reports were received from the Magistrates: **THE PROBLEM OF THE TROPICS**, by Mr. J. H. Wilson.

**Market Fall and Boxing**

The following reports were received from the Magistrates: **THE PROBLEM OF THE TROPICS**, by Mr. J. H. Wilson.

**Stock Exchange**

The following reports were received from the Magistrates: **THE PROBLEM OF THE TROPICS**, by Mr. J. H. Wilson.

**Belgian Congo General**

The following reports were received from the Magistrates: **THE PROBLEM OF THE TROPICS**, by Mr. J. H. Wilson.

# Coleman

## THE PASSWORD OF EFFICIENCY.



STOCKISTS—Colonial General Stores Ltd. 5th Avenue, Nairobi and Thika. Whitley Lawford and Co., Ltd. Nairobi.

CHRISTMAS PARCEL MAIL CLOSURE  
23rd NOVEMBER.  
next mail 8th December.

### AN IDEAL XMAS PRESENT

## "BB" COFFEE

Packed in lever top tins weighing 2½ lbs. Shs. 5/50  
Cost, including postage to United Kingdom.

## BLACKLAYS & BROWN

Tel. No. 2091. NAIROBI. Grams: "BLACKLAYS" Box No. 408.

## HOTEL AVENUE

Official Hotel for Imperial Airways and  
Wilson Airways.

### TRE CONNOISSEUR'S HOUSE

First Class House in every respect.  
Kitchens and General  
under the direct supervision of the  
Directors and Proprietors.  
Only best qualities Food, Spirits and Wines supplied.

Lock up Garage for  
CAR-OWNERS.

Run in conjunction with  
THE PALACE HOTEL  
MOMBASA.

## CHRISTMAS CARDS

ALL NEW SEASONS GOODS.

Boxes six Cards and six  
Envelopes, each pack.  
Prices from 1/75 to 4/50

CALENDARS, 1935.  
A large, varied and artistic  
selection.  
at Prices from  
7/5 to 4/50 each

Bookmakers, Engagement Calendars, Christmas Tape,  
Labels and Seals, Micky Mouse Xmas  
Cards, etc., etc., etc.

## STANDARD STATIONERY STORES, NAIROBI.

# The Railway Estimates Debated In Council

(Continued from page 1)

spread work of the whole staff during the present year and in next year. In this connection, it should be specifically mentioned that Mr. Hagg, who has acted for us during the past year, has been replaced by Mr. Mayne, our Chief Accountant, who has been a lower of strength during the recent difficult times. Mr. Mayne has now left the Administration and our thanks and good wishes go with him. It is to be hoped that Mr. Mayne will be able to take up his new position with the same efficiency and industry as he has shown in his former position.

The Estimates of Revenue and Expenditure for the Kenya and Uganda Railways and Harbours Administration for the year 1935 are now before the Council.

### THE DEBATE

#### Freights and the Mining Industry

The Hon. Governor Harvey (Governor) said that the railway estimates for the year 1935 were very important because they would not only be taken into account in the preparation of the Budget but also in the determination of the rates for the year 1935. It must be remembered that the Kenya, Uganda and Harbours Administration is a public body and its rates are subject to the approval of the Government. It is therefore of great importance that the estimates should be prepared with care and accuracy.

The Hon. Member for the Mining Industry (Mr. Hagg) said that the railway estimates for the year 1935 were very important because they would not only be taken into account in the preparation of the Budget but also in the determination of the rates for the year 1935. It must be remembered that the Kenya, Uganda and Harbours Administration is a public body and its rates are subject to the approval of the Government. It is therefore of great importance that the estimates should be prepared with care and accuracy.

### Charges on Diesel Oil

The Hon. Member continued that the estimates for the year 1935 were very important because they would not only be taken into account in the preparation of the Budget but also in the determination of the rates for the year 1935. It must be remembered that the Kenya, Uganda and Harbours Administration is a public body and its rates are subject to the approval of the Government. It is therefore of great importance that the estimates should be prepared with care and accuracy.

### Empty Wagon Vans

Severely I would urge that a very substantial reduction should be made in the rates at present being charged for the empty wagon vans. I think it is reasonable to expect that the Government should be able to reduce the rates for empty wagon vans to a level which is commensurate with the cost of the fuel and the wear and tear of the wagon vans.

### The Indian Community

The Hon. J. B. Pandy (Indian Member) said that the estimates for the year 1935 were very important because they would not only be taken into account in the preparation of the Budget but also in the determination of the rates for the year 1935. It must be remembered that the Kenya, Uganda and Harbours Administration is a public body and its rates are subject to the approval of the Government. It is therefore of great importance that the estimates should be prepared with care and accuracy.

### Charges on Diesel Oil

The Hon. Member continued that the estimates for the year 1935 were very important because they would not only be taken into account in the preparation of the Budget but also in the determination of the rates for the year 1935. It must be remembered that the Kenya, Uganda and Harbours Administration is a public body and its rates are subject to the approval of the Government. It is therefore of great importance that the estimates should be prepared with care and accuracy.

more than three 5,000 h.p. units which will be the very minimum requirement of the way things are going to be in the future. It is therefore of great importance that the estimates should be prepared with care and accuracy.

### Safeguarding Revenue

"I am aware of the paramount importance from the railway point of view of safeguarding railway revenue. There are those who go on to say that it is of no relief that it is possible to do for the benefit of hard-pressed farmers. Of course, if farmers are entitled to more consideration from the Railway Administration, but mining means a lot to farmers, to active industries and to commerce. In fact every enterprise to gain by reason of prosperity, reduced rates of freight charges will mean greatly increased consumption and ultimately the railway will be able to carry a larger tonnage and total income."

The Hon. Member for the Mining Industry (Mr. Hagg) said that the railway estimates for the year 1935 were very important because they would not only be taken into account in the preparation of the Budget but also in the determination of the rates for the year 1935. It must be remembered that the Kenya, Uganda and Harbours Administration is a public body and its rates are subject to the approval of the Government. It is therefore of great importance that the estimates should be prepared with care and accuracy.

### Other Mining Requirements

"I would also invite the attention of the Railway Administration to the fact that the rate on certain other mining requirements is a variety of abnormal reagents are used in the flotation process of ore reduction in the mines. It is therefore of great importance that the estimates should be prepared with care and accuracy.

### Milling at the Coast

After suggesting that facilities should be provided for local accommodation for Asia, as well as for the European and African communities and that more opportunity should be provided in future for the employment of local premises, Mr. Pandy proceeded to point out some of the points which he said were being suffered by the local industry at the moment.

### Charges on Diesel Oil

The Hon. Member continued that the estimates for the year 1935 were very important because they would not only be taken into account in the preparation of the Budget but also in the determination of the rates for the year 1935. It must be remembered that the Kenya, Uganda and Harbours Administration is a public body and its rates are subject to the approval of the Government. It is therefore of great importance that the estimates should be prepared with care and accuracy.

### Charges on Diesel Oil

The Hon. Member continued that the estimates for the year 1935 were very important because they would not only be taken into account in the preparation of the Budget but also in the determination of the rates for the year 1935. It must be remembered that the Kenya, Uganda and Harbours Administration is a public body and its rates are subject to the approval of the Government. It is therefore of great importance that the estimates should be prepared with care and accuracy.

prohibition of competitive motor transport in the country they thought the K.U.R. was run for the benefit of the railway and not for the benefit of the country. It is therefore of great importance that the estimates should be prepared with care and accuracy.

### Revenue and Expenditure

The Hon. Member proceeded to compare railway revenue and expenditure for the years 1933 and 1934. "In 1933," he said, "we had a total actual revenue of £2,688,102 and an expenditure in £2,667,000. The estimated revenue for 1935 is £2,667,000 and the expenditure is £2,667,000. It is therefore of great importance that the estimates should be prepared with care and accuracy.

The Hon. Member continued that the estimates for the year 1935 were very important because they would not only be taken into account in the preparation of the Budget but also in the determination of the rates for the year 1935. It must be remembered that the Kenya, Uganda and Harbours Administration is a public body and its rates are subject to the approval of the Government. It is therefore of great importance that the estimates should be prepared with care and accuracy.

### Charges on Diesel Oil

The Hon. Member continued that the estimates for the year 1935 were very important because they would not only be taken into account in the preparation of the Budget but also in the determination of the rates for the year 1935. It must be remembered that the Kenya, Uganda and Harbours Administration is a public body and its rates are subject to the approval of the Government. It is therefore of great importance that the estimates should be prepared with care and accuracy.

### Charges on Diesel Oil

The Hon. Member continued that the estimates for the year 1935 were very important because they would not only be taken into account in the preparation of the Budget but also in the determination of the rates for the year 1935. It must be remembered that the Kenya, Uganda and Harbours Administration is a public body and its rates are subject to the approval of the Government. It is therefore of great importance that the estimates should be prepared with care and accuracy.

### Charges on Diesel Oil

The Hon. Member continued that the estimates for the year 1935 were very important because they would not only be taken into account in the preparation of the Budget but also in the determination of the rates for the year 1935. It must be remembered that the Kenya, Uganda and Harbours Administration is a public body and its rates are subject to the approval of the Government. It is therefore of great importance that the estimates should be prepared with care and accuracy.

### Charges on Diesel Oil

The Hon. Member continued that the estimates for the year 1935 were very important because they would not only be taken into account in the preparation of the Budget but also in the determination of the rates for the year 1935. It must be remembered that the Kenya, Uganda and Harbours Administration is a public body and its rates are subject to the approval of the Government. It is therefore of great importance that the estimates should be prepared with care and accuracy.

throughout the Empire had been built to develop the country they thought the K.U.R. was run for the benefit of the railway and not for the benefit of the country. It is therefore of great importance that the estimates should be prepared with care and accuracy.

### Revenue and Expenditure

The Hon. Member proceeded to compare railway revenue and expenditure for the years 1933 and 1934. "In 1933," he said, "we had a total actual revenue of £2,688,102 and an expenditure in £2,667,000. The estimated revenue for 1935 is £2,667,000 and the expenditure is £2,667,000. It is therefore of great importance that the estimates should be prepared with care and accuracy.

The Hon. Member continued that the estimates for the year 1935 were very important because they would not only be taken into account in the preparation of the Budget but also in the determination of the rates for the year 1935. It must be remembered that the Kenya, Uganda and Harbours Administration is a public body and its rates are subject to the approval of the Government. It is therefore of great importance that the estimates should be prepared with care and accuracy.

### Charges on Diesel Oil

The Hon. Member continued that the estimates for the year 1935 were very important because they would not only be taken into account in the preparation of the Budget but also in the determination of the rates for the year 1935. It must be remembered that the Kenya, Uganda and Harbours Administration is a public body and its rates are subject to the approval of the Government. It is therefore of great importance that the estimates should be prepared with care and accuracy.

### Charges on Diesel Oil

The Hon. Member continued that the estimates for the year 1935 were very important because they would not only be taken into account in the preparation of the Budget but also in the determination of the rates for the year 1935. It must be remembered that the Kenya, Uganda and Harbours Administration is a public body and its rates are subject to the approval of the Government. It is therefore of great importance that the estimates should be prepared with care and accuracy.

### Charges on Diesel Oil

The Hon. Member continued that the estimates for the year 1935 were very important because they would not only be taken into account in the preparation of the Budget but also in the determination of the rates for the year 1935. It must be remembered that the Kenya, Uganda and Harbours Administration is a public body and its rates are subject to the approval of the Government. It is therefore of great importance that the estimates should be prepared with care and accuracy.

### Charges on Diesel Oil

The Hon. Member continued that the estimates for the year 1935 were very important because they would not only be taken into account in the preparation of the Budget but also in the determination of the rates for the year 1935. It must be remembered that the Kenya, Uganda and Harbours Administration is a public body and its rates are subject to the approval of the Government. It is therefore of great importance that the estimates should be prepared with care and accuracy.

# Specially Selected For

H.R.H. PRINCE GEORGE'S TOUR in South Africa

74 Years' quality in every bottle!

## LIQUEUR WHISKY



## JEWELRY for XMAS GIFTS

CLEANING and glittering with the very essence of Christmas love... Jewels remain the most magnificent gift... The perfect gift to sweeten his life or make...

## DOBBIES LIMITED

Watchmakers and Jewellers, NAIROBI.

## HOBBIES FRETSAW

Sets from Shs. 10.00 less 20 per cent. off.

## THE MASTER MODEL MAKER

from Cts. 35 to Shs. 25.45 less 20 per cent. off.

## THE TOOL HOUSE

## Pencil Sharpening Machine

100 per cent. British PRICE Shs. 12-6

STANDARD STATIONERY STORES, NAIROBI.







# UNION-CASTLE LINE

## EXCURSION

RATES WILL BE AVAILABLE FOR

### SOUTH AFRICAN PORTS

FROM MOMBASA by the following vessels—

"Llandoverly Castle"	28th Nov.
"Llandaff Castle"	28th Dec.
"Llandibby Castle"	23rd Jan.
"Llandoverly Castle"	20th Feb.

Tickets are available for three months and are interchangeable with the British-India Line.

## TRAVEL B.I. TRAVEL B.I.



BRITISH INDIA STEAM NAVIGATION CO. LTD.

All Ships on the Home Line carry one category of passengers only at reduced special season fares. All cabins are outside with either windows or portholes. Extra convenience and comfort is assured. Air-conditioned Palm Court and Lounge, Music Room, fully equipped Children's Nursery and ample deck spaces available to all.

### BOMBAY-DURBAN SERVICE

All ships on this line fully uphold the B.I. tradition for comfort and regularity. Luxuriously furnished public rooms, excellent cuisine, and a strict adherence to scheduled time, make a trip to South Africa or India a whole-time pleasure. All steamers carry a European Stewardess for the service of First saloon passengers.

Terms and Passages may be arranged with—  
**SMITH, MACKENZIE & CO., Nairobi and Branches.**

## CLAN-ELLERMAN-HARRISON LINES

(JOINT SERVICE)\*

LIVERPOOL, GLASGOW, AYONMOUTH, MANCHESTER.

Arrivals from Liverpool and Glasgow	Closing Date at Liverpool	Due to arrive	Leaving for Liverpool	Ready to load	Expected
s.s. HERFEDIA	2nd Dec.	2nd Dec.	s.s. CLAN MURRAY	19th Dec.	24th Dec.
s.s. DISCOVERER	9th Dec.	21st Dec.	s.s. DISCOVERER	2nd Jan.	7th Jan.
s.s. City of Bath 15th Dec.	11th Jan.	11th Jan.	A Steamer	29th Jan.	2nd Feb.

\*s.s. "CLAN MURRAY" gives direct discharge at Ayonmouth and Swanaea

## ELLERMAN and BUCKNALL LINE

Regular and Frequent Service from U.S.A. Atlantic Ports and St. John (N.B.) to East Africa with Transhipment at Aden.

Next arrivals at	Leaves	Next arrivals at	Due at
s.s. City of Mobile	3th Dec.	Aden, Mombasa about	7th Dec.
s.s. City of Guildford	15th Dec.	s.s. City of Wellington	17th Dec.

## THE AFRICAN MERCANTILE COMPANY LIMITED.

MOMBASA (phone 20) NAIROBI (phone 2422)  
Telegrams: "Navigation."

# BUDGET

for a SURPLUS

By Dealing with a Firm of Specialists

WITH YEARS OF LOGICAL PRACTICAL EXPERIENCE IN ALL BRANCHES OF THE BUILDING TRADE

SUPPLIERS of every kind of Building Material.

CONTRACTORS for any job LARGE or SMALL.

ESTIMATES FREE

## MEN'S and WOMEN'S DESIRE IS COMFORT.

Our Tailoring Department is built to satisfy that Desire.

Woolen Suitings of Latest Smart Dress Lengths of City-made Fabrics—DEBISHAM

Smart Fashions, Perfect Fitting, Best Tailoring.

Expert Dress and Couture Makers—Made up in the Latest London and Paris style.



APPROVED LADIES and GENTS TAILORS.  
P.O. Box 201, Bazaar Road, NAIROBI. Phone 2115.

## Christmas Overseas Mails

According to the latest available information the following Mails should arrive at their Destination before Christmas Day—

FOR GREAT BRITAIN	close Nairobi	Prob. Arriv.
s.s. CHANTLEY (letters 3-15 p.m.)	36-11-34	19-12-34
s.s. KENYA (letters 3-15, parcels 1-30)	8-12-34	19-12-34
s.s. KANARA (letters 3-15, parcels 3 p.m.)	5-12-34	15-12-34

POST OFFICE NOTICE.

### Christmas Overseas Mails

According to the latest available information the following Mails should arrive at their Destination before Christmas Day—

FOR GREAT BRITAIN	close Nairobi	Prob. Arriv.
Letters 7 p.m., parcels 5 p.m.	12-12-34	20-12-34
Letters 7.15 a.m.	19-12-34	19-12-34
Parcels 4.00 p.m.	12-12-34	20/21-12-34
Letters 7 p.m.	12-12-34	20-12-34

POST CHRISTMAS MAILS EARLY.

## WE HAVE MOVED

to new premises IN CAMBRIAN BUILDING Next door to S. J. Moore's Bookshop

**A. J. ELY & Co., Ltd.**  
Chemists and Druggists, NAIROBI.

## National Bank of India Limited.

(Incorporated in United Kingdom)  
Bankers to the Colony and Protectorate of Kenya and Uganda Protectorate Government.

Subscribed Capital ... £2,000,000  
Paid-up Capital ... £2,000,000  
Reserve Fund ... £2,200,000

25, Bishopsgate, London, E.C. 2.

BRANCHES: Mombasa, Nairobi, Nakuru, Kisumu, Eldoret, Embaike, Kampala, Jinja, Zanzibar, Dar es Salaam and Tanganyika. Also at Calcutta, Bombay, Madras, Karachi, Lahore, Amritsar, Delhi, Cawnpore, Benares, Kandy, Newera Eley, Tutuorini, Jubah, Chittagong, Beangas, Madagay, Aden and Steamer ports Aden.

AGENTS in New York and throughout U. S. A., Europe, Canada, South Africa, and Australia.

FIXED DEPOSITS—Deposits are received for fixed periods on terms which may be learned on application.

EXCHANGER The Bank opens Drafts on the Head Office and Branches at the current rates of Exchange for winding first copy of the Bill direct to the payee when required. Every description of Banking business transacted with all parts of the world.

## MESSAGERIES MARITIMES

### EXCURSION

#### TICKETS TO EUROPE—3 MONTHS STAY.

To Marseilles 1st £216-0-0; 2nd £211-0-0; 3rd £206-0-0  
To London 1st £196-0-0; 2nd £176-0-0; 3rd £161-0-0

Depart from Mombasa, 20th November "Arabia" 1st December "Chantilly" 15th December "Compagnie"

Return from Marseilles 14th March, 1935, "Jean Laboude" 20th March, 1935, "Joffre" 10th April, 1935, "Chantilly"

MESSAGERIES MARITIMES, JARDIN LIMITED, P.O. Box 16, MOMBASA, P.O. Box 20, NAIROBI

## GIBBS' AUTO TRANSPORT LIMITED

### for AIRWAYS & ROADWAYS

Official Contractors to—  
IMPERIAL AIRWAYS LTD. WILSON AIRWAYS LTD.  
THOS. COOK and SON, LTD.

Cars repaired by skilled Europeans.  
SIXTH AVENUE GARAGE—Phone 2706

TOURS ARRANGED BY SAFARI OUTFITTERS, DEFIJE—Next to the Aerodrome Tobacconists, Stanley Arcade, Nairobi.  
P.O. Box 100, Nairobi. Tel. 211  
KAMPALA P.O. Box 247, Phone 167.

## WILSON AIRWAYS Ltd.

### WEEKLY COAST SERVICE.

#### Nairobi - Mombasa - Tanga Zanzibar - Dar es Salaam

Leaving Nairobi every Tuesday—  
Returning every Tuesday—

FARES: NAIROBI—MOMBASA ... Shs. 60-00  
NAIROBI—TANGA ... Shs. 140-00  
NAIROBI—ZANZIBAR ... Shs. 200-00  
NAIROBI—DAR ES SALAAM ... Shs. 240-00

Further particulars apply—  
P.O. Box 1087 NAIROBI. Phone 2255.  
—OR ANY AGENT.

## B. M. C. House

Government Road, NAIROBI. Box 610

## "Chiffon Velvet"

IN THE NEWEST SHADES — OF —  
Blue, Green, Nigger, Black and White.

36" WIDE 9/50 PER YARD

## Ladies Millinery

IN UP-TO-THE-MINUTE FASHIONS. THE LATEST SHAPES IN FELTS. in Shades of Brown, Navy, Black.

21/- TO 35/- EACH

THE BRADFORD MANUFACTURING CO. (KENYA) Ltd. INCORPORATED IN ENGLAND.

## Deutsche Ost-Afrika-Linie

Next Sailings from MOMBASA HOMEWARD via Suez Canal. HOMEWARD via Cape.

Usambara	Dec. 1	Wafros	Dec. 3
Usambara	Jan. 9	Ad. Woermann	Jan. 14
Usambara	Feb. 6	Tanzania	Feb. 28
Usambara	March 9	Usambara	April 2
Usambara	April 13	Usambara	May 7

3½ WEEKS ON SEA FOR £15-10-0

Excellent Xmas Holiday Excursions to SOUTH AFRICA 5 DAYS' STAY AT DURBAN.

Next Excursions from Mombasa due at Durban may sail by s.s. WATUSSU and back from Durban due at Mombasa s.s. TISSUKUMA and back from Durban due at Mombasa. Arrangements for attractive Shore Excursions in each Intermediate Port. Validity of tickets three months.

DEUTSCHE OST-AFRIKA-LINIE, Generalagent Mombasa, Colon: "OSTLINI", P.O. Box 210.

## MAISON MARIE

PERMANENT WAVING SPECIALISTS.

The only firm in Kenya with Six Systems of PERMANENT WAVING FRIGIDE

The only cool system. Shs. 40/- whole head  
Phone 2220 Sixth Avenue, NAIROBI. Box 1029

## HOLLAND-AFRIKA LIJN

NORTHBOUND	SOUTHBOUND
s.s. "Springfontein" Dec. 14th	s.s. "Klipfontein" Dec. 22nd
s.s. "Klipfontein" Dec. 14th	s.s. "Nijkerk" Jan. 22nd
s.s. "Klipfontein" Jan. 15th	s.s. "Heemskerk" Feb. 6th
s.s. "Springfontein" March 1st	s.s. "Springfontein" Mar. 22nd
s.s. "Springfontein" May 13th	s.s. "Randfontein" April 15th
s.s. "Klipfontein" June 8th	s.s. "Melicks" June 15th
s.s. "Bosfontein" July 6th	s.s. "Springfontein" July 19th
s.s. "Springfontein" Aug. 3rd	

\*These new motorships offer excellent shore accommodations for about 80 passengers and cover the distance Mombasa-Durban in 19 days. Mombasa-Durban in 21 days.

HOLLAND-AFRIKA LINE AGENCY, Ltd., Mombasa, Tel. Ad. 4. "Kerkias".  
TWENTYSIX OVERSEAS TRADING CO., Ltd., Nairobi, Kampala. Telephone address: "Overcaas".

## Overseas Mails Lyterlife.

Boatmen—INWARD. Mails Due at Nairobi.

NON-EXPLOSIVE. The Scientific Answer to your Lighter Filling Problem.

Europe 11landoverly 4, Nov. 27  
Far East Manila Maru Nov. 26  
Europe Watsons Dec. 3  
South Arivona Maru Dec. 3  
South Kenya Jan. 6  
Europe Gen. Metzinger Dec. 9  
India Kenya then my lighted fuel Eliminates spilling, leakage and waste. Quick, clean and easy to use. A square of the tube fits your lighter in a jiffy. Burns with a clear white flame, free from smoke and carbon, and is non-explosive.

Shs. 1/25 per tube less 20 per cent. cash

## Stearns-OUTWARD

Mails Leave Nairobi.

South Ohio Maru	Nov. 27
South 11landoverly 4	Nov. 27
Europe Chantilly	Nov. 29
South Watsons	Dec. 2
India Kenya	Dec. 2
Far East Arivona Maru	Dec. 6
Europe Dunbar	Dec. 8
South Kenya	Dec. 7
Europe Compagnie	Dec. 14
South Insoami	Dec. 18
India Takuwa	Dec. 19
South Taira	Dec. 21
India Sanyal	Dec. 21

## Air Mails—INWARD.

Europe & India	Monday
S. A. & Int. Countries	Thursday

Air Mails—OUTWARD

Europe & India	Thursday
General Service	Monday
S. A. & Int. Countries	parcels 5 p.m., Monday, letters 7.15 a.m.

## "UPLANDS" -BACON.

Those who do appreciate the good things in life always ask for—

A large selection of Cured Bacon, Ham, Sausages, Lard, Butter, Eggs, etc. Native, British, and Continental, all made at our own works from the finest quality materials.



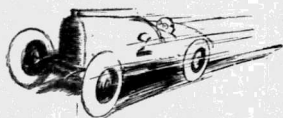

# Record Broken!!!

MOMBASA — NAIROBI — 11 HOURS 21 MINUTES

ON

## MICHELIN LOW PRESSURE TYRES

**Fit Michelin Low Pressure and Travel in Comfort & Safety**

### COMFORT:—

Because the tyre is specially constructed to run at pressures of 17 - 20 lbs.

### SAFETY:—

Because the tyre cannot pull off the rim.

*Mr. Van Dyk of the Twentsche Overseas Trading Company did this remarkable trip using TEXACO PETROL and GOLDEN OILS on Friday 23rd October, 1934.*



CONSULT:

**Twentsche Overseas Trading Coy. L<sup>td.</sup>**  
NAIROBI — MOMBASA — KAMPALA

CLOSE OF THE FLAT SEASON

The "Scotch" that has made good, with a century of superfine quality behind it.

USHERS Scotch Whisky. Old Vatted Glenlivet Special Reserve.

BRIVIN TROPIC CLUB. BOARDING CLUB.

KENYA & UGANDA RAILWAYS & HARBOURS. SPECIAL CHRISTMAS EXCURSION TO MURCHISON FALLS.

Itinerary of the Christmas Excursion to Murchison Falls, including departure times and fares.

Meals on trains and steamers and board accommodation at the Masindi Hotel.

Passengers joining the Excursion at points other than Nairobi.

Meals on trains and steamers and board accommodation at the Masindi Hotel.

Passengers joining the Excursion at points other than Nairobi.

Meals on trains and steamers and board accommodation at the Masindi Hotel.

Passengers joining the Excursion at points other than Nairobi.

Meals on trains and steamers and board accommodation at the Masindi Hotel.

Passengers joining the Excursion at points other than Nairobi.

Meals on trains and steamers and board accommodation at the Masindi Hotel.

Passengers joining the Excursion at points other than Nairobi.

Meals on trains and steamers and board accommodation at the Masindi Hotel.

Passengers joining the Excursion at points other than Nairobi.

The Manchester Meeting. TWO WINNERS FOR PEACOCK.

Mr. Maurice Robertson advised the following results:

Parwell Handicap. Mr. B. Bowman's br. ADRIAT-IC...

Final Plate, 1/4 Miles. Mr. S. McFergus's grey STOP DEFENDING...

Mr. A. S. Hoashi's ch. PIONEER TOMMY...

Mr. H. Barnard Hanley's br. or br. ELEGANT SUN...

Miss J. Clayton's br. VULCANES CANOE...

Mr. H. Kennedy's ch. SILVER NARRITA...

Mr. J. R. Hanning's br. HEAVY WINDHOLE...

Mr. S. C. P. St. John's br. LEADER MASHALL...

Mr. R. Hanning's br. HEAVY WINDHOLE...

Mr. J. R. Hanning's br. HEAVY WINDHOLE...

Mr. S. C. P. St. John's br. LEADER MASHALL...

Mr. R. Hanning's br. HEAVY WINDHOLE...

Mr. J. R. Hanning's br. HEAVY WINDHOLE...

Mr. S. C. P. St. John's br. LEADER MASHALL...

Mr. R. Hanning's br. HEAVY WINDHOLE...

Mr. J. R. Hanning's br. HEAVY WINDHOLE...

Mr. S. C. P. St. John's br. LEADER MASHALL...

Mr. R. Hanning's br. HEAVY WINDHOLE...

Mr. J. R. Hanning's br. HEAVY WINDHOLE...

CRICKET AT THE WEEK-END

6 Wickets for 2 Runs. P. Lal, G. Ghaffor, B. Pateh Mohamed...

The match between the Pateh and Barclays Bank on Saturday resulted in a draw...

BARCLAYS BANK. Gurnathan Singh, B. M. F. Patel, M. N. Patel...

GOVT. INDIAN SCHOOL. H. S. Patel, M. M. Gama, B. M. F. Patel...

GOVT. INDIAN SCHOOL. H. S. Patel, M. M. Gama, B. M. F. Patel...

GOVT. INDIAN SCHOOL. H. S. Patel, M. M. Gama, B. M. F. Patel...

GOVT. INDIAN SCHOOL. H. S. Patel, M. M. Gama, B. M. F. Patel...

GOVT. INDIAN SCHOOL. H. S. Patel, M. M. Gama, B. M. F. Patel...

GOVT. INDIAN SCHOOL. H. S. Patel, M. M. Gama, B. M. F. Patel...

GOVT. INDIAN SCHOOL. H. S. Patel, M. M. Gama, B. M. F. Patel...

GOVT. INDIAN SCHOOL. H. S. Patel, M. M. Gama, B. M. F. Patel...

GOVT. INDIAN SCHOOL. H. S. Patel, M. M. Gama, B. M. F. Patel...

GOVT. INDIAN SCHOOL. H. S. Patel, M. M. Gama, B. M. F. Patel...

GOVT. INDIAN SCHOOL. H. S. Patel, M. M. Gama, B. M. F. Patel...

GOVT. INDIAN SCHOOL. H. S. Patel, M. M. Gama, B. M. F. Patel...

GOVT. INDIAN SCHOOL. H. S. Patel, M. M. Gama, B. M. F. Patel...

GOVT. INDIAN SCHOOL. H. S. Patel, M. M. Gama, B. M. F. Patel...

GOVT. INDIAN SCHOOL. H. S. Patel, M. M. Gama, B. M. F. Patel...

GOVT. INDIAN SCHOOL. H. S. Patel, M. M. Gama, B. M. F. Patel...

GOVT. INDIAN SCHOOL. H. S. Patel, M. M. Gama, B. M. F. Patel...

GOVT. INDIAN SCHOOL. H. S. Patel, M. M. Gama, B. M. F. Patel...

ENGLAND BEAT THE COLONIES

Ten Minutes from Close of Play. A. W. HOPCRIFT'S GALLANT EFFORT.

With ten minutes left for play the last Colonies' wicket fell...

ENGLAND. C. L. Wood, G. Goldie, B. Galliard...

ENGLAND. C. L. Wood, G. Goldie, B. Galliard...

ENGLAND. C. L. Wood, G. Goldie, B. Galliard...

ENGLAND. C. L. Wood, G. Goldie, B. Galliard...

ENGLAND. C. L. Wood, G. Goldie, B. Galliard...

ENGLAND. C. L. Wood, G. Goldie, B. Galliard...

ENGLAND. C. L. Wood, G. Goldie, B. Galliard...

ENGLAND. C. L. Wood, G. Goldie, B. Galliard...

ENGLAND. C. L. Wood, G. Goldie, B. Galliard...

ENGLAND. C. L. Wood, G. Goldie, B. Galliard...

ENGLAND. C. L. Wood, G. Goldie, B. Galliard...

ENGLAND. C. L. Wood, G. Goldie, B. Galliard...

ENGLAND. C. L. Wood, G. Goldie, B. Galliard...

ENGLAND. C. L. Wood, G. Goldie, B. Galliard...

ENGLAND. C. L. Wood, G. Goldie, B. Galliard...

ENGLAND. C. L. Wood, G. Goldie, B. Galliard...

ENGLAND. C. L. Wood, G. Goldie, B. Galliard...

ENGLAND. C. L. Wood, G. Goldie, B. Galliard...

ENGLAND. C. L. Wood, G. Goldie, B. Galliard...

PARLIAMENTARY QUESTIONS

Lord Searles: Does my right hon. Friend consider that it is possible to produce...

Mr. C. P. Cullin-Later: I have a number of very important questions...

Mr. C. P. Cullin-Later: I have a number of very important questions...

Mr. C. P. Cullin-Later: I have a number of very important questions...

Mr. C. P. Cullin-Later: I have a number of very important questions...

Mr. C. P. Cullin-Later: I have a number of very important questions...

Mr. C. P. Cullin-Later: I have a number of very important questions...

Mr. C. P. Cullin-Later: I have a number of very important questions...

Mr. C. P. Cullin-Later: I have a number of very important questions...

Mr. C. P. Cullin-Later: I have a number of very important questions...

Mr. C. P. Cullin-Later: I have a number of very important questions...

Mr. C. P. Cullin-Later: I have a number of very important questions...

Mr. C. P. Cullin-Later: I have a number of very important questions...

Mr. C. P. Cullin-Later: I have a number of very important questions...

Mr. C. P. Cullin-Later: I have a number of very important questions...

Mr. C. P. Cullin-Later: I have a number of very important questions...

Mr. C. P. Cullin-Later: I have a number of very important questions...

Mr. C. P. Cullin-Later: I have a number of very important questions...

Mr. C. P. Cullin-Later: I have a number of very important questions...

Mr. C. P. Cullin-Later: I have a number of very important questions...

Mr. C. P. Cullin-Later: I have a number of very important questions...

# AUCTION SALES



## SALE OF NGONG ROAD FREEHOLD PROPERTY.

Notice instructions received from E. J. O'Farrell, Esq., we shall sell by Public Auction (subject to the usual conditions) at our Salerooms, 27a Victoria Street, Nairobi, the following property:

**TODAY, 27th November at 10-30 precisely**  
ALL THAT FREEHOLD PLOT OR PARCEL OF LAND known as L.O. No. 388/2 and comprising 3.470 acres of thereabouts.

together with  
**ALL BUILDINGS AND IMPROVEMENTS ERRECTED AND BEING THEREON.**

Auctioneers' Remarks: This valuable Freehold property situated just over two miles from town on the Ngong Road, near the Nairobi Golf Course, can be sold without any restriction as to purchase or occupation.

Embraced thereon is a substantially built residence in wood with corrugated iron roof, the whole having recently been decorated throughout and the accommodation consisting of Front Verandah 50' x 10' (with enclosed screen 10' x 10'), which may be used as an office, study or bathroom); large Lounges 35' x 20' with fireplace; Dining Room 30' x 16' with fireplace; two Bedrooms 20' x 12' and 15' x 14' respectively; Room 12' x 10'; Bathrooms 12' x 10' fitted with greenish bath; Laundry Room, Hot and Cold water, detached kitchen with stove, High Pressure Boiler, Washbasin, Hair; Boys' Quarters in Concrete blocks and large wood and iron Garage.

### IMMEDIATE OCCUPATION.

For further particulars apply to—  
Estate Agents,  
**MUTER and OSWALD Ltd., Auctioneers, NAIROBI**  
Approved Valuers



## SALE OF "BUICK" TOURER, "ARMSTRONG SIDDELEY" TOURING CAR AND MISCELLANEOUS GOODS

Duly licensed by various parties, we shall sell by Public Auction, with out reserve, without stipulation, at our Salerooms, Motus Building, Handing Street, Nairobi, on

**WEDNESDAY, 28th November at 10 a.m.**

"Buick" Touring Car in running order (ex. 1). "Armstrong Siddeley" Touring Car, self starting, good tyres and upholstery, in good running order, (very low reserve). Novelty, Enamelware, Tennis Balls, Enamel Bread Bin, Glassware, etc. not included in estimate.

**MUTER and OSWALD, Ltd., Auctioneers, NAIROBI.**



## TWO VERY ATTRACTIVE HOUSE PROPOSITIONS IN NAIROBI.

**FOR SALE.**  
We will purchase the ground of half acre of Land, off Sclater's 2600 Cash, Road with Concrete Block House, ornamental iron roof, accommodation consisting of Large Verandah, Lounge, Dining-room, Two Bedrooms, Bathroom with Washbasin, Hot and Cold water system, and Kitchen with stove.  
This street frontage includes ALL FURNITURE and EFFECTS ON a WALK-IN-WALK-OUT BASIS.

**TO LET.**  
Convenient Distance from Nairobi, Large well furnished Stone House having THREE LIVING ROOMS, FOUR BEDROOMS, TWO BATHS, SWIMMING POOL, etc. Immediate occupation for 8-12 months, at £14 per month.

For full particulars of above apply to—  
Estate Agents,  
**Muter and Oswald Ltd., Approved Valuers, NAIROBI.**  
Auctioneers.

## THE CAR MART

E.O. Box 1068, (GODFREY'S), Telephone 814  
Sixth Avenue.

### Used Car Bargains

- The Finest Selection of Used Fords in Kenya
- FORD Saloon, 1934 Model, small mileage, new ... £185
- FORD Truck, 1934 Model, 4,000 miles only ... £145
- European owner and driven miles, six ... £145
- FORD M.S. Box Body, small mileage, six ... £85
- wheels, 1934 Model ... £55
- FORD Box Body 1932 Model, reconditioned ... £55
- FORD Saloon, 1929 Model, reconditioned ... £50
- FORD Box Body 1929 Model, reconditioned ... £50

Also numerous other makes from £30 upwards including:

MORRIS Roadster, 1933 Model, 12,000 miles ... £115  
WE BUY, SELL & EXCHANGE.  
GOOD SECOND-HAND CARS WANTED.

## THACKRAK'S Limited

NAKURU (Established 1917)  
Auctioneers and Approved Valuers.  
The Up-country, Land and Estate Agents,  
Insurance, Shipping and Financial Agents,  
SHOPS, OFFICES, GODDOWNS, HOUSES and FARMS — TO LET or FOR SALE

# AUSTIN'S AUCTIONS.

**CATALOGUE SALE OF GOOD FURNITURE AND EFFECTS.**  
AT THE MAIST, HARDINGE STREET, NAIROBI,  
on SATURDAY, 1st December at 10 a.m.

Further details will be advertised later.  
We make **HIGH CLASS FURNITURE** of every description at the lowest possible prices.  
**LET US QUOTE YOU.**  
All work made under the supervision of and guaranteed by

**SAM LAZARUS**  
(Furniture maker in Nairobi since 1918).

# SANDS & Co.

At our RAILWAY SALEYARDS, NAIROBI.

**WEDNESDAY, 28th November at 11-30 a.m.**

4 Good Milkng Cows.  
Grade Ayrshire Small Calves at foot.  
20 Prime Slaughter Cattle.  
20 Pigs.

**SANDS & CO., AUCTIONEERS.**

# Mr. RESIDENT!

**ARE YOU TROUBLED WITH YOUR FIREWOOD?**  
For over a decade we have been supplying best quality house wood fuel and our VALUE has not been surpassed.

Order your wood fuel from us and compare VALUE. Prompt and efficient delivery.

We are also specialists in Furniture removals. Goods and Motor Cars stored whilst you see on leave.

Shipping — Clearing — Forwarding — Transport — Goods packed and shipped anywhere — All sizes of Cedar Poles, Bamboo and Small Poles always in stock, also Kauru Nurms — Bone Meal also COMPOST MANURE —

## THE EXPRESS TRAVEL COY.

(Known throughout Africa).  
Carriage Contractors to Kenya and Uganda Railways and Harbours.

Established for 30 years.  
Agents in all parts of the world.  
NAIROBI — and — MOMBASA.  
Our Mombasa office, under European supervision, meet all boats and assist passengers with luggage.

For the Best and Cheapest Lins for All Purposes:  
Lime Limited  
Albert House, Govt. Road, Box 412, NAIROBI.  
Phone: Nairobi 2468, Kiamba 16

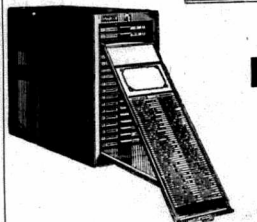

The new way for all records appraises the old "card-in-box" or ledger methods. Makes crystal clear facts, which, unless arranged on Roneodex, are obscure and difficult to arrive at. Amongst other advantages, Roneodex gives you Control over every stage of your work, and enables you to see at a GLANCE:

- Customer's Record.—You can see at once those who have not purchased from you for 6 months.
- Ledger.—You can see at a glance those of your accounts which have not been settled for any particular period you wish to know.
- Stock Record.—You can see at a glance (a) Those goods which are low in stock, (b) Those goods which are dangerously low, (c) Those which are heavily overstocked.
- Works Record.—You can see at a glance:— (a) Exact progress of any given set of work at every stage; (b) All jobs in hand or unexecuted.

A unique system of Coloured Signals automatically flash up to you the vital facts. Call now and see the Roneodex in actual use at—  
**STANDARD STATIONERY STORES**

# E. Hutchison & Co.

Favoured with instructions from several clients we shall sell by Public Auction, without reserve (unless stated) at our Mart, Govt. Road.

**TODAY, 27th instant at 10 a.m.**

The following—  
Chatterfield Sales in Cookery. 2 Chatterfield Sales in Cookery. Club Easy Writing Bureau. Bookshelves. Tray Table on Rubber Casters. Small China Cabinet. Decorational Tables. Coffee Stands. 2 Sideboards. Glass Dining Table with six chairs to match. Double Bed with single spring. Two Single Beds with box springs. Divan Bed. Single Mattresses. Pillows. Single and Double Wardrobes. Dressing Chests. Chests of Drawers. Washbasins. 2 Kitchen Tables. Most Sds. Morris Chairs. 2 Armchairs. 2 Cushion Seats. 2 Mirrors in Frames. Electric Clock. H.M.V. Gramophone. Folding Bridge Table. Sdsy Clock. Larder. 2 Mirrors. Range of Kitchen Utensils. 2 Mirrors in Frames. Leopard Skin. Office Table. Child's Go Car. Cot. Duck Chair. Garden Tools. 36 Writing Pads.  
On behalf of Mr. Justice Louis Smith. Essex Saloon Super Six Car in perfect order (low reserve).  
On behalf of Mrs. Jacy. Eighty Six Touring Car in perfect order (low reserve).

**E. HUTCHISON & Co.,**  
Incorporated Auctioneers.

# MEALY BUG

— USE —  
**Tanglefoot Banding Grease**

— STOCKS ON HAND —  
Sole Agents —  
**DENYAN and Co.,**  
Albert House — Govt. Road, NAIROBI.

## OBTAIN TOP PRICES BY SENDING YOUR ARTICLES TO

# JAMAL PIRBHAI

who sells anything you cannot sell, Auctioneer, Official Broker, Land and Estate Agent, and Government Approved Valuer.

## AUCTION EVERY SATURDAY AND SUNDAY

(commencing at 2 p.m. and 8 a.m. respectively).  
Government Road, Nairobi. Phone No. 2545.  
NOTE—No matter whether second-hand or new but highest price always available for clean articles.

## FOR SALE.

4 Plots with stone houses thereon and 23 vacant plots all situate in Park View Estate, Nairobi.  
For full particulars please apply—  
**BACHULAL GATHANI,**  
Auctioneers and Estate Agents etc.  
Box 529, Phone 2692, Stewart Street.

## CHRISTMAS-1934.

A visit to KASSAM KANJI & SON, Govt. Road, will solve the problem of your XMAS shopping.

## TRICYCLES & BICYCLES for JUVENILES & ADULTS

Also many inexpensive Christmas Novelties which will delight both "Old and Young."  
"IT PAYS TO BUY BRITISH."  
P.O. Box 519, NAIROBI. Telephone No. 2344.

# Bennetts Car Services Ltd.

## USED CARS

- Ford V8 Coupe. Fitted with Air Wheels, small mileage. Excellent condition and appearance. £125
- Ford Truck 1931. In perfect running order and condition. £70
- Lancia Tourer. Well shod. Powerful, speedy and reliable. £40
- Motor Boat. Built in Oregon pine. Length 13 ft. fitted with Johnson 10-12 H.P. outboard motor. Virtually new. Price £45
- Cirrus Airplane Engine. In perfect condition. £15

## SECOND-HAND SPARES FOR ALL CARS.

**REPAIRS** We Can Save You up to 50 per cent. on your bill.

## OPEN DAY AND NIGHT.

# ELSAN

Chemical Closets — solve the problem of Country Sanitation  
Various Models in Stock.  
Easy to install. Low Cost. Sanitary.  
Adaptable for installation under any conditions. Neat in appearance.

**R. G. VERNON & Co.,**  
Raffles and Strand Street, NAIROBI  
Phone 2544 Box 124

# To Let

SHOP; also the best Offices in Nairobi, Balfour House, Hardinge Street.

Apply—  
**THE NORFOLK HOTEL.**

## WHERE TO STAY TOWN AND COUNTRY.

### THE HILL PRIVATE HOTEL

P.O. Box 788 (Opposite Nairobi Club) Phone 2380  
Every Convenience — Delightfully Healthy Situation.  
Combines the Comforts of a First-Class Hotel with the quiet of a Private Residence — CHARGES MODERATE

### P.O. Box LEICESTER HOTEL Phone 2180

101K. (Just over Alnsworth Hill. Bus Service)  
BEAUTIFULLY SITUATED — ABOUT A MILE FROM TOWN. Efficient service and General comfort. Excellent Cuisine.

Terms from 27 Proprietress: ELLA STEVENSON, Daily 5hs 7/6

### The Devon Residential Hotel

P.O. Box 1123, Salisbury Road, Phone 2110  
Modern Bedrooms equipped with built-in-furniture and H. and C. water. Private suites. Large well furnished Lounge. Two tennis courts. Pleasant surroundings. Good food. Efficient service and general comfort. TERMS MODERATE.

### GROSVENOR HOUSE Phone 8048 Box 1008

The Hill, RESIDENTIAL HOTEL, Nairobi.  
Excellent Cuisine, Private Suites, All bedrooms contain hot and cold water. Modern Sanitation. Licensed for Residents and Visitors. Two Tennis Courts.

### FAIRVIEW PRIVATE HOTEL

Phone 2225 Salisbury Road—The Hill P.O. Box 643.  
Select Board Residence. Within three quarters of a mile of Nairobi Post Office.  
SPECIAL ATTENTION IS GIVEN TO CATERING, AND THE FOOD IS OF THE FINEST QUALITY.—ALL COOKING EXECUTED UNDER EUROPEAN SUPERVISION.









BRITISH ISRAEL NOTES

The Gospel of Salvation

If people were taught that the acceptance and confession of Jesus Christ as the Son of God...

Man's Objections Human nature resists the notion of a personal salvation...

What about sin committed subsequent to conversion? This is frequently asked...

What about sin committed subsequent to conversion? This is frequently asked...

What about sin committed subsequent to conversion? This is frequently asked...

What about sin committed subsequent to conversion? This is frequently asked...

What about sin committed subsequent to conversion? This is frequently asked...

What about sin committed subsequent to conversion? This is frequently asked...

What about sin committed subsequent to conversion? This is frequently asked...

What about sin committed subsequent to conversion? This is frequently asked...

What about sin committed subsequent to conversion? This is frequently asked...

What about sin committed subsequent to conversion? This is frequently asked...

What about sin committed subsequent to conversion? This is frequently asked...

What about sin committed subsequent to conversion? This is frequently asked...

What about sin committed subsequent to conversion? This is frequently asked...

What about sin committed subsequent to conversion? This is frequently asked...

What about sin committed subsequent to conversion? This is frequently asked...

What about sin committed subsequent to conversion? This is frequently asked...

INTER-TERRITORIAL ATHLETICS CONTEST

Uganda Beats Kenya 50 Points to 19

SMASHING PERFORMANCES AT KAMPALA

The first 'Inter-Territorial' athletic contest took place between representatives of the native of Kenya and Uganda...

The following are the results: 100 yards: Kalembo and Roberti (Uganda) beat...

A very fine race breaking the previous Uganda record of 10 1/2 seconds. The Kenya crew...

Long Jump: 1. Solomon 2. Bannant 3. Jock (all Uganda). Distance 21 ft. 1 inch.

A disappointing display the previous Uganda record being 22ft. The Kenya competitors were outclassed in this event.

220 yards: 1. Kalembo (Uganda) 2. Hines (Kenya) 3. Dunn (Uganda). Time 23 1/2 seconds...

A well-fought race, the runners finishing in a bunch at the top. Half Mile: 1. Miers (Kenya) 2. Lule (Uganda) and Kayika (Kenya) dead heat. Time 1 min. 16 1/2 seconds...

This was a wonderful race. Lule (Uganda) was considered unbeatable at this distance but the Kenya man Miers was so good he made Lule lose his head.

High Jump: 1. Mwangwa 2. Bulwery 3. Turumwa (all Ugandas) Height 5 ft. 7 1/2 inches. First of the Uganda record by 1 inch. Kickura (Kenya) fell out at 8 ft. 6 1/2 inches.

Quarter Mile: Kenya team won in 4 minutes 42 seconds beating the Uganda record by 5/8ths second. A good race the outstanding performance being the 440 yards race by Nye Niyuma (Kenya).

One Mile: 1. Mols (Uganda) 2. Duman (Kenya) 3. Washan (Kenya). Time 4 minutes 27 1/2 seconds.

The most thrilling race of the afternoon. Washan at a terrific pace for the first two laps and got well ahead, but Mols kept the lead and sprinted in the style on the last lap just passing him on the top. No less than 7 seconds were knocked off the previous record.

The whole crowd rose from their seats for the finish as the excitement was intense and tumultuous cheering broke out as Mols won. It was probably the race set by Washan at the start that put Mols on his mettle and urged him to win such a fine victory.

Quarter Mile: 1. Lule (Uganda); 2. Soromwa (Uganda); 3. Nye Niyuma (Kenya). Time 22 1/2 seconds.

A well run race falling short of the Uganda record by 4/5th second. Jockey Race (4 x 220). The Uganda team won in 1 minute 34 1/2 seconds...

The wonderful lap run by Kalembo, presented by Mr. Max Bellie of Messrs. Wards and Co. (Uganda) Ltd., to 50 points to 19. His Excellency the Governor in presenting the trophy congratulated the winning team and remarked that if Uganda did as well as Kenya had done today when the next contest took place they would have every reason to be satisfied.

MARKET QUOTATIONS

Disappointing Demand for Coffee

The following market quotations have been received by Messrs. Dudgey and Co., Ltd., in a cable from their head office in London dated Nov. 27, 1924.

Standard 'C' White No. 2, 612 per cwt. No. 1 grade to one port, 614 per cwt.

No. 2 grade to one port 612.2 per cwt. No. 3, 610 to one port, 612.5 per cwt.

The usual market is quiet. Butter New Zealand 1st grade, 43.12 per cwt.

Butter Australian g.a.q. 63.9 to 63.99 per cwt. The butter market is weaker.

Ground Nuts, 410.3 per ton. White and/or Yellow Sunflower, 410.3 per ton.

Dec. adjustment, 411.10 per ton. Plantation Copra, 62.6 per ton. F. M. Soudanese Copra, 63.10 per ton.

F. M. Copra, 65.5 per ton. Coffee Kenya 'A' grade average price, 60.10 per ton.

Kenya 'B' grade average price, 57.10 per ton. Kenya 'C' grade average price, 4.47 per ton.

Kenya Coffee Peaberry average price, 65.10 per ton. Bags offered 245, add 92.

Kenya 'A' grade highest price, 62.00 per ton. Tanganyika 'A' grade average price, 61.11 per ton.

Tanganyika 'B' grade average price, 60.10 per ton. Tanganyika Peaberry average price, 62.00 per ton.

Bags offered 120, add 120. Rubia Salvata, 608 per ton. Rubia Plantation, 647 per ton.

The market remains irregular and the demand is disappointing. Our London Office received price of 120.10 and 121 for the 'A' grade out of two consignments from Mr. J. G. Stewart's estate at Mbezi, Southern Highlands of Tanganyika.

The King's Ensignmaster, empowered by the Royal Government to act as Polish Consul-General in London with jurisdiction in all the Colonies, Protectorates and Territories under Mandate, with the exception of Cyprus, Palestine and Trans-Jordan, received His Majesty's signature on September 27, 1924.

2. Soromwa (Uganda); 3. Nye Niyuma (Kenya). Time 22 1/2 seconds. A well run race falling short of the Uganda record by 4/5th second.

Jockey Race (4 x 220). The Uganda team won in 1 minute 34 1/2 seconds, lowering the Uganda record by 1/5th second. The Uganda team's success was due to the wonderful lap run by Kalembo, presented by Mr. Max Bellie of Messrs. Wards and Co. (Uganda) Ltd., to 50 points to 19.

His Excellency the Governor in presenting the trophy congratulated the winning team and remarked that if Uganda did as well as Kenya had done today when the next contest took place they would have every reason to be satisfied.

He said to me—the man who 'drowns' Johnnie Walker deserves to be ignored...



I said to him—and the man who ignores Johnnie Walker deserves to be drowned..!

Advertisement for Estate Book-keeping, Standard Stationery Stores, Nairobi. Includes text: 'BORN 1820... AND STILL GOING STRONG'.

Advertisement for Phosferine, 'LOOK to your EYES! PERIODIC examinations should be made of your eyes, whether or not you have noticed any distress. This is especially true of persons who do close work. You may save trouble later! DOBBIES Ltd. Ophthalmic Opticians, NAIROBI.'

Advertisement for Kenya Camera Studies, 'Standard Stationery Stores, Nairobi.'

Advertisement for To Let, 'SHOP; also the best Offices in Nairobi, Balfour House, Harding Street. Apply—THE NORFOLK HOTEL.'

Advertisement for Hotel Avenue, 'Official Hotel for Imperial Airways and Wilson Airways. THE CONNOISSEUR'S HOUSE. First Class House in every respect. Kitchen and General under the direct supervision of the Directors and Proprietors. Only best qualities Food, Spirits and Wines supplied. Book up Garage for CAR-OWNERS. Run in conjunction with THE PALACE HOTEL MOMBASA.'









UNCRUSHABLE ANTI-CREASE - DRESS VOILE

In VARIOUS ATTRACTIVE DESIGNS and SHADES LATEST - RANGE - Now at -



The House of Distinction. Bazar, NAIROBI. Phone 2201

For Office Use IT STANDS THE CLIMATE

DRIES INSTANTLY. EXTREMELY TENACIOUS. CLEAN - ECONOMICAL. CONVENIENT.

GRIP-FIX is known all over the world as the one adhesive with which you don't run any risks. ALWAYS READY FOR USE. MOIST to the LAST SMEAR. A QUALITY ARTICLE.



THE IDEAL ADHESIVE EVERY STATIONER STOCKS IT.

You Are Missing A Treat If You Have Not Tried Elliots

Oat Cakes Try Them To-Day

M. S. ELLIOT & Co. Ltd. P.O. Box 175 Government Road, Phone 2601

Original Macdonald Permanent Wavers in Kenya. Modern Efficiency. New Ideas. PERFUMES - SPECIALITY. THEO. SCHOUTEN NEW STANLEY ARCADE, Phone 2245 Box 234.

THE 1935 RAILWAY BUDGET

CONCLUDING STAGES OF DEBATE

Estimates Approved. GENERAL MANAGER REPLIES TO CRITICISMS

Continuing the Debate on the Railway Estimates, at Monday's session of the Legislative Council the Hon. Mr. Luber Das in a lengthy speech pointed out that the state of the Railway finances, as presented by the Hon. the General Manager appeared to be far from satisfactory. He said that the reasons given by the Hon. the General Manager for this unsatisfactory state of affairs were two-fold: the world-wide depression and the extension of motor transport in competition with the Railway.

Mr. Luber Das contended that the reasons were that previous to 1931 the Railway Authorities purchased large quantities of rolling stock for which there was no economy; that there were lines on the Railway paying as much as 5 and 6 per cent. interest, interest was a burden, and that, although the Railway Administration is not commercial, but is controlled by the State, yet the wages of employees were higher than those in any other part of the world, and should have been cut down long ago. In addition there had been large expenditure on unnecessary buildings and improvements.

With regard to rolling stock, Mr. Luber Das claimed to speak with authority, as he had seen things for himself, and stated that quantities that had been bought in such quantities that at Kajulu, Gilgil and other places there were miles of country taken up with stabling for this rolling stock which would never be used, and no effort was made for its disposal elsewhere.

With regard to rolling stock, Mr. Luber Das claimed to speak with authority, as he had seen things for himself, and stated that quantities that had been bought in such quantities that at Kajulu, Gilgil and other places there were miles of country taken up with stabling for this rolling stock which would never be used, and no effort was made for its disposal elsewhere.

With regard to rolling stock, Mr. Luber Das claimed to speak with authority, as he had seen things for himself, and stated that quantities that had been bought in such quantities that at Kajulu, Gilgil and other places there were miles of country taken up with stabling for this rolling stock which would never be used, and no effort was made for its disposal elsewhere.

With regard to rolling stock, Mr. Luber Das claimed to speak with authority, as he had seen things for himself, and stated that quantities that had been bought in such quantities that at Kajulu, Gilgil and other places there were miles of country taken up with stabling for this rolling stock which would never be used, and no effort was made for its disposal elsewhere.

With regard to rolling stock, Mr. Luber Das claimed to speak with authority, as he had seen things for himself, and stated that quantities that had been bought in such quantities that at Kajulu, Gilgil and other places there were miles of country taken up with stabling for this rolling stock which would never be used, and no effort was made for its disposal elsewhere.

With regard to rolling stock, Mr. Luber Das claimed to speak with authority, as he had seen things for himself, and stated that quantities that had been bought in such quantities that at Kajulu, Gilgil and other places there were miles of country taken up with stabling for this rolling stock which would never be used, and no effort was made for its disposal elsewhere.

With regard to rolling stock, Mr. Luber Das claimed to speak with authority, as he had seen things for himself, and stated that quantities that had been bought in such quantities that at Kajulu, Gilgil and other places there were miles of country taken up with stabling for this rolling stock which would never be used, and no effort was made for its disposal elsewhere.

With regard to rolling stock, Mr. Luber Das claimed to speak with authority, as he had seen things for himself, and stated that quantities that had been bought in such quantities that at Kajulu, Gilgil and other places there were miles of country taken up with stabling for this rolling stock which would never be used, and no effort was made for its disposal elsewhere.

With regard to rolling stock, Mr. Luber Das claimed to speak with authority, as he had seen things for himself, and stated that quantities that had been bought in such quantities that at Kajulu, Gilgil and other places there were miles of country taken up with stabling for this rolling stock which would never be used, and no effort was made for its disposal elsewhere.

With regard to rolling stock, Mr. Luber Das claimed to speak with authority, as he had seen things for himself, and stated that quantities that had been bought in such quantities that at Kajulu, Gilgil and other places there were miles of country taken up with stabling for this rolling stock which would never be used, and no effort was made for its disposal elsewhere.

With regard to rolling stock, Mr. Luber Das claimed to speak with authority, as he had seen things for himself, and stated that quantities that had been bought in such quantities that at Kajulu, Gilgil and other places there were miles of country taken up with stabling for this rolling stock which would never be used, and no effort was made for its disposal elsewhere.

With regard to rolling stock, Mr. Luber Das claimed to speak with authority, as he had seen things for himself, and stated that quantities that had been bought in such quantities that at Kajulu, Gilgil and other places there were miles of country taken up with stabling for this rolling stock which would never be used, and no effort was made for its disposal elsewhere.

With regard to rolling stock, Mr. Luber Das claimed to speak with authority, as he had seen things for himself, and stated that quantities that had been bought in such quantities that at Kajulu, Gilgil and other places there were miles of country taken up with stabling for this rolling stock which would never be used, and no effort was made for its disposal elsewhere.

With regard to rolling stock, Mr. Luber Das claimed to speak with authority, as he had seen things for himself, and stated that quantities that had been bought in such quantities that at Kajulu, Gilgil and other places there were miles of country taken up with stabling for this rolling stock which would never be used, and no effort was made for its disposal elsewhere.

With regard to rolling stock, Mr. Luber Das claimed to speak with authority, as he had seen things for himself, and stated that quantities that had been bought in such quantities that at Kajulu, Gilgil and other places there were miles of country taken up with stabling for this rolling stock which would never be used, and no effort was made for its disposal elsewhere.

With regard to rolling stock, Mr. Luber Das claimed to speak with authority, as he had seen things for himself, and stated that quantities that had been bought in such quantities that at Kajulu, Gilgil and other places there were miles of country taken up with stabling for this rolling stock which would never be used, and no effort was made for its disposal elsewhere.

With regard to rolling stock, Mr. Luber Das claimed to speak with authority, as he had seen things for himself, and stated that quantities that had been bought in such quantities that at Kajulu, Gilgil and other places there were miles of country taken up with stabling for this rolling stock which would never be used, and no effort was made for its disposal elsewhere.

With regard to rolling stock, Mr. Luber Das claimed to speak with authority, as he had seen things for himself, and stated that quantities that had been bought in such quantities that at Kajulu, Gilgil and other places there were miles of country taken up with stabling for this rolling stock which would never be used, and no effort was made for its disposal elsewhere.

With regard to rolling stock, Mr. Luber Das claimed to speak with authority, as he had seen things for himself, and stated that quantities that had been bought in such quantities that at Kajulu, Gilgil and other places there were miles of country taken up with stabling for this rolling stock which would never be used, and no effort was made for its disposal elsewhere.

With regard to rolling stock, Mr. Luber Das claimed to speak with authority, as he had seen things for himself, and stated that quantities that had been bought in such quantities that at Kajulu, Gilgil and other places there were miles of country taken up with stabling for this rolling stock which would never be used, and no effort was made for its disposal elsewhere.

which averages nearly 20 miles each hour. He was not in favour of accelerating. Experience has shown that the time required for stoppages at stations is very small, but in practice the train results a severe retard between the stations, thus endangering the life of passengers travelling, and causing an enormous amount of unnecessary time at the stations.

Cheng Labour. He suggested that those who had more scope for economizing in the Railway suffer from a mistaken idea that they should not employ the most economical labour in the market. In this country the cheapest labour is native labour, but as the natives are not so plentiful, then the next best expensive labour should be employed, i.e. the Indians. If you cannot get Indians then you must go to the Europeans, who are also the most highly paid, and there seemed to be a preference for European staff. He had not noticed, however, that European employed European staff in the Railway. He said that the General Manager had referred to the remarks of the Hon. Member for Taita-Nandi, who had written to Messrs. Commins and the Hon. Mr. Doss, asking that the rate on the Railway Advisory Council and the Railway Administration should be paid the same as that of the last meeting. The fact that we should do nothing to promote the development of gold mining is very fully understood, and will be done fully in time. At the present time the Mining Industry is being asked to pay the same rates as others have been paying. Although the time may come when special rates for that industry, at the present rate are not interfering any real hardship.

With regard to the rates on all, he admitted that the return rate on empty tank waggon was high but that the Oil Companies had already been informed that this rate would be reduced. Several other items to which Hon. Members referred such as chemical reagents, had only come before him yesterday. He had a list of those items and will have to deal with each one separately. These will require full consideration, and if any definite hardship is involved, relief will be recommended.

With regard to the rates on all, he admitted that the return rate on empty tank waggon was high but that the Oil Companies had already been informed that this rate would be reduced.

Several other items to which Hon. Members referred such as chemical reagents, had only come before him yesterday. He had a list of those items and will have to deal with each one separately.

These will require full consideration, and if any definite hardship is involved, relief will be recommended.

He said he could not accept Mr. Panda's remarks that Railway charges are a form of taxation. As Hon. Members know, Railway Revenue is retained in Railway funds, and is not paid over to Government, but is used entirely for the service of running the Railway, and those funds, when the time comes will enable the Railway to continue its work. He assured Hon. Members that they endeavoured to the best of their power, and that the rates were no higher than necessary.

With regard to Mr. Panda's remarks that while serious remains, the Hon. the General Manager explained that the extra expenditure was due entirely to making up arrears of maintenance and bringing up the standard to the proper position. Matters were there today, certainly on the Revenue side, and that he was sorry in this

With regard to Mr. Panda's remarks that while serious remains, the Hon. the General Manager explained that the extra expenditure was due entirely to making up arrears of maintenance and bringing up the standard to the proper position. Matters were there today, certainly on the Revenue side, and that he was sorry in this

With regard to Mr. Panda's remarks that while serious remains, the Hon. the General Manager explained that the extra expenditure was due entirely to making up arrears of maintenance and bringing up the standard to the proper position. Matters were there today, certainly on the Revenue side, and that he was sorry in this

With regard to Mr. Panda's remarks that while serious remains, the Hon. the General Manager explained that the extra expenditure was due entirely to making up arrears of maintenance and bringing up the standard to the proper position. Matters were there today, certainly on the Revenue side, and that he was sorry in this

With regard to Mr. Panda's remarks that while serious remains, the Hon. the General Manager explained that the extra expenditure was due entirely to making up arrears of maintenance and bringing up the standard to the proper position. Matters were there today, certainly on the Revenue side, and that he was sorry in this

With regard to Mr. Panda's remarks that while serious remains, the Hon. the General Manager explained that the extra expenditure was due entirely to making up arrears of maintenance and bringing up the standard to the proper position. Matters were there today, certainly on the Revenue side, and that he was sorry in this

With regard to Mr. Panda's remarks that while serious remains, the Hon. the General Manager explained that the extra expenditure was due entirely to making up arrears of maintenance and bringing up the standard to the proper position. Matters were there today, certainly on the Revenue side, and that he was sorry in this

With regard to Mr. Panda's remarks that while serious remains, the Hon. the General Manager explained that the extra expenditure was due entirely to making up arrears of maintenance and bringing up the standard to the proper position. Matters were there today, certainly on the Revenue side, and that he was sorry in this

With regard to Mr. Panda's remarks that while serious remains, the Hon. the General Manager explained that the extra expenditure was due entirely to making up arrears of maintenance and bringing up the standard to the proper position. Matters were there today, certainly on the Revenue side, and that he was sorry in this

With regard to Mr. Panda's remarks that while serious remains, the Hon. the General Manager explained that the extra expenditure was due entirely to making up arrears of maintenance and bringing up the standard to the proper position. Matters were there today, certainly on the Revenue side, and that he was sorry in this

With regard to Mr. Panda's remarks that while serious remains, the Hon. the General Manager explained that the extra expenditure was due entirely to making up arrears of maintenance and bringing up the standard to the proper position. Matters were there today, certainly on the Revenue side, and that he was sorry in this

With regard to Mr. Panda's remarks that while serious remains, the Hon. the General Manager explained that the extra expenditure was due entirely to making up arrears of maintenance and bringing up the standard to the proper position. Matters were there today, certainly on the Revenue side, and that he was sorry in this

With regard to Mr. Panda's remarks that while serious remains, the Hon. the General Manager explained that the extra expenditure was due entirely to making up arrears of maintenance and bringing up the standard to the proper position. Matters were there today, certainly on the Revenue side, and that he was sorry in this

"WHAT A PEACH!" This is what YOUR FRIENDS at HOME will say—When they receive A box of luscious South African Fruits As an XMAS or NEW YEAR PRESENT For particulars apply— COMMISSIONER for the Union of South Africa, P.O. Box 624, Memorial Hall, NAIROBI.

DICK'S Universal Patent Packing, Parmo Packing, Dacol Packing, FOR Superheated and High Pressure, Steam Air Compressors, Graphitized and Self-lubricating Asbestos Packings. J.H.S. TODD & Co Ltd

Perfect Service. Bon-Ami THE TENNIS SHOE WITH SIX MONTHS GUARANTEE. All Gent's Sizes. 16/50 Less 10 per cent. for Cash.

EADIE'S FOOTWEAR Ltd. No 142 NAIROBI. Phone 2608.

REFRIGERATION. ANY PURPOSE ANYWHERE. E. W. NAIROBI. GOOD FOOD MEANS GOOD HEALTH. DON'T WASTE YOUR FOOD. YOUR KELVINATOR WILL ELIMINATE WASTE. Stocks: EAST AFRICAN POWER & LIGHTING COY., NAIROBI and ALL BRANCHES. NEW MODELS ON VIEW IN THEIR SHOW ROOM. Prices Greatly Reduced. Agents—MITCHELL COTTS & CO. (E.A.) Ltd., Nairobi.

Army Club CIGARETTES. 2/ PER TIN 50. Wholesale Distributors DALGETY & CO. LTD.









Kenya Star

UGANDA ARGUS. With which is incorporated THE LEADER.

GUARANTEED THE LARGEST CIRCULATION OF ANY NEWSPAPER IN KENYA, UGANDA, TANGANYIKA AND ZANZIBAR.

NAIROBI, THURSDAY, NOVEMBER 29, 1934.

REVEALS "DEFENDABLELY OVERESTIMATED" LORD FRANCIS SCOTT

Lord Francis Scott Replies to Government

DEFAULT ONLY OUTCOME OF PRESENT "PROFLIGATE POLICY"

Taxation Reaches Saturation Point

SPURRED DEFENCE OF THE EXPENDITURE ADVISORY COMMITTEE

Lord Francis Scott, leader of the European Elected Members, vigorously replied to the Government declaration that the Expenditure Advisory Committee's Report should be accepted as a justification of the proposed expenditure. He quoted at length from that Report and from speeches in Council by Government Ministers to show that, first of all, in the opinion of Government, the Committee was not to be regarded as "the repository of all wisdom" and secondly that the Committee itself realised further economies and had repeatedly in its Report warned Government that further adjustments must be made.

Lord Francis declared that while he was sitting on that committee he had been asked to put up with a very effective smoke screen to prevent us getting down to the real facts of the situation.

He did not consider it a fair game to play the Standing Finance Committee to give them such an impossible Budget and expect them to put it right in a week or two when Government had made no attempt to do so over a period of two years.

If the present profligate policy was to be carried on, he saw no way in which Kenya could avoid the catastrophe of default which has overtaken Newboldland. He cited the 1933 Revenue figures as "deliberately overestimated."

"Taxation," he said, "has reached saturation point."

Lord Francis quoted scripture effectively, using the young man's advice to Rebekah, and applying it to the Government policy. "My father chastised you with whips but I will chastise you with scorpions."

The "Frock Coat" Budget

The debate in the Government House on the Budget for 1935 is referred to the Standing Finance Committee for consideration and Report, was opened by the Leader of the Elected Members.

Lord Francis Scott said it was a matter of deep regret to him and it had fallen to the lot of the Colonial Secretary to introduce a Budget, to which he introduced such an appalling speech as that which he delivered in the House. He said that because all the members of the Government are really good Kenyans and it is a true love of the country which has made them so, he was sure that they would be able to make a true love of the country which has made them so, he was sure that they would be able to make a true love of the country which has made them so.

"I should like to emphasize," continued Lord Francis, "that the daily recorded representatives of the Government in this country and that when we meet the members of the Government we must remember that they are really good Kenyans and it is a true love of the country which has made them so, he was sure that they would be able to make a true love of the country which has made them so.

TAXES FOR 1935.

Graduated Poll Tax and Trade Licences

Yesterday's issue of the "Official Gazette" contains—Introduction into Legislative Council—"A Bill to make Provision for the Levy of a Non-Native Poll Tax at a Rate Graduated According to the Taxpayer's Income."

It is proposed that the Ordinance shall continue in force until December 31, 1935, and shall then expire.

"The objects and reasons" state: "The object of this Bill is to provide for the levy on non-natives of a graduated poll tax for the year 1935. Other than a few amendments which are designed to simplify the collection of the tax, the Bill reproduces the provisions of the Non-Native Poll Tax Ordinance, 1933."

The same Gazette also contains a Bill to give effect to the recommendations of the Committee appointed to revise the Licensing Ordinance 1933.

Complete schedules are given both for "professional" and "business" licences.

A Breathing Space

"I think it must be admitted that these questions, which I have made myself justify our criticism, that the Bill was always intended to be of a temporary nature. You said, Sir, in your speech that the alternative taxation was not alternative to anything, but the immediate reduction of expenditure."

Spending Capacity

"Again, in Section 447 we stated, 'We have, to the best of our ability, endeavoured to secure a reduction in the Budget. We have indicated the financial position as it will be when the present Government machinery is reduced as far as we consider it possible to reduce it within the Terms of Reference imposed upon us.'"

Government Criticized

"I fear, Sir, that I have quoted a few words from that Report but I feel that in justice to those of us who are Members of that Committee it is our duty to say that that Report was not intended to reduce still further the cost of Government."

Extremely Unsatutory

"In page 169 of this Report we pointed out that on the then basis of revenue and the expenditure of the Government under our proposals, there would be the remaining year of 1932 a deficit of £100,000. This was made sufficiently clear to Government Ministers at the time. It is a very unsatisfactory one, that it was the duty of the Government to make a statement that the expenditure was kept within the spending capacity of the Government. It was made two years ago, and as every one knows, the Government has made this year—owing to two of the worst years that have been known since the war—very severely depleted."

Terms of Reference

"I should, however, like to emphasize, as this Committee has done, that the terms of reference of the Committee were not intended to be a permanent one. It was intended to be a temporary one, and it is a matter of regret that the Government has not yet made a statement that the expenditure was kept within the spending capacity of the Government. It was made two years ago, and as every one knows, the Government has made this year—owing to two of the worst years that have been known since the war—very severely depleted."

It must be obvious to every one that when our spending capacity has decreased during the year 1934, the Government has not made a statement that the expenditure was kept within the spending capacity of the Government. It was made two years ago, and as every one knows, the Government has made this year—owing to two of the worst years that have been known since the war—very severely depleted."

the means of Government immediately were worked such an abiding or less as compared with a good private enterprise.

Illustration the Hon. Member quoted from a publication by the Director of Public Works on water boring in which the figure given for carrying out water boring under Government auspices was 27, and some odd cents per foot, while he (Lord Francis) had just had similar work done on his own estate at a cost of more than 7, 7/6 per foot.

The Hon. Member continued: "I must emphasize once more that Government and Government alone is responsible for the present financial state of affairs, and that it is not the fault of the private enterprise on any committee or its share body. We on the side of the House do not intend to oppose the motion to refer them. Their estimate to the Standing Finance Committee, as we hope that Government will still see the error of its ways and will face up to it to rectify it at the same time. We do not consider it a fair game to play on that Standing Finance Committee, to give them such an impossible Budget and expect them to put it right in a week or two when Government has made no attempt to do so over a period of several months."

A CASH DEFICIT Met by Unexpended Loan Balances

"I have no intention, this morning, of dealing with any details of that Budget as had been the case in the past. I will only say that the Budget is a very serious one, in the fact that it shows a cash deficit. It is not very clearly explained in the Report, but I think it is worth pointing out that the Government has made no attempt to do so over a period of several months."

The Example of Newboldland

"I take it that none of us here will be laboring in the footsteps of Newboldland, who has had to default on his obligations. It is a matter of deep regret to me that the Government has not yet made a statement that the expenditure was kept within the spending capacity of the Government. It was made two years ago, and as every one knows, the Government has made this year—owing to two of the worst years that have been known since the war—very severely depleted."

NO JUSTIFICATION FOR Optimism

Proceeding Lord Francis Scott said: "Now let us turn to Revenue Estimates. Firstly I can see no justification for the optimism therein displayed. We know that this year's Customs receipts will probably fall below the £600,000 mark, and even allowing for a slight increase due to the recent (Continued on page 6.)"

Expansive Advisory Committee and on pp. 110 and 117 you will see that Lord Francis estimated that as on the 31st December 1932 there would be a cash deficiency of £150,000. We, on our Committee, by adopting the same methods made the actual cash deficiency at the 30th November 1932 £174,700.

"Since then we have had deficits last year and this year amounting to nearly £100,000, so that on these figures we have an actual cash deficit of about £275,000. Working it out from the latest figures I make it to be about £288,000. It is this I have meant. It is a long time, I believe, by the use of unexpended Loan balances. In other words of life it might be described as "misappropriation of funds" and once more I must draw your attention to paragraph 11 of the Expenditure Advisory Committee's Report, which we stated: "Whether this cash deficit is to be met by drawing from time to time upon the running surplus of deposits over advances, or out of Loan funds, seems to us immaterial."

"This money is not there and, until the Budget can be balanced, the surplus of £100,000 is not there. Furthermore, until that can be achieved, the cash position is bound to become worse."

NO JUSTIFICATION FOR Optimism

Proceeding Lord Francis Scott said: "Now let us turn to Revenue Estimates. Firstly I can see no justification for the optimism therein displayed. We know that this year's Customs receipts will probably fall below the £600,000 mark, and even allowing for a slight increase due to the recent (Continued on page 6.)"

NO JUSTIFICATION FOR Optimism

Proceeding Lord Francis Scott said: "Now let us turn to Revenue Estimates. Firstly I can see no justification for the optimism therein displayed. We know that this year's Customs receipts will probably fall below the £600,000 mark, and even allowing for a slight increase due to the recent (Continued on page 6.)"

NO JUSTIFICATION FOR Optimism

Proceeding Lord Francis Scott said: "Now let us turn to Revenue Estimates. Firstly I can see no justification for the optimism therein displayed. We know that this year's Customs receipts will probably fall below the £600,000 mark, and even allowing for a slight increase due to the recent (Continued on page 6.)"

NO JUSTIFICATION FOR Optimism

Proceeding Lord Francis Scott said: "Now let us turn to Revenue Estimates. Firstly I can see no justification for the optimism therein displayed. We know that this year's Customs receipts will probably fall below the £600,000 mark, and even allowing for a slight increase due to the recent (Continued on page 6.)"

NO JUSTIFICATION FOR Optimism

Proceeding Lord Francis Scott said: "Now let us turn to Revenue Estimates. Firstly I can see no justification for the optimism therein displayed. We know that this year's Customs receipts will probably fall below the £600,000 mark, and even allowing for a slight increase due to the recent (Continued on page 6.)"

NO JUSTIFICATION FOR Optimism

Proceeding Lord Francis Scott said: "Now let us turn to Revenue Estimates. Firstly I can see no justification for the optimism therein displayed. We know that this year's Customs receipts will probably fall below the £600,000 mark, and even allowing for a slight increase due to the recent (Continued on page 6.)"

NO JUSTIFICATION FOR Optimism

Proceeding Lord Francis Scott said: "Now let us turn to Revenue Estimates. Firstly I can see no justification for the optimism therein displayed. We know that this year's Customs receipts will probably fall below the £600,000 mark, and even allowing for a slight increase due to the recent (Continued on page 6.)"

NO JUSTIFICATION FOR Optimism

Proceeding Lord Francis Scott said: "Now let us turn to Revenue Estimates. Firstly I can see no justification for the optimism therein displayed. We know that this year's Customs receipts will probably fall below the £600,000 mark, and even allowing for a slight increase due to the recent (Continued on page 6.)"

NO JUSTIFICATION FOR Optimism

Proceeding Lord Francis Scott said: "Now let us turn to Revenue Estimates. Firstly I can see no justification for the optimism therein displayed. We know that this year's Customs receipts will probably fall below the £600,000 mark, and even allowing for a slight increase due to the recent (Continued on page 6.)"

NO JUSTIFICATION FOR Optimism

Proceeding Lord Francis Scott said: "Now let us turn to Revenue Estimates. Firstly I can see no justification for the optimism therein displayed. We know that this year's Customs receipts will probably fall below the £600,000 mark, and even allowing for a slight increase due to the recent (Continued on page 6.)"

NO JUSTIFICATION FOR Optimism

Proceeding Lord Francis Scott said: "Now let us turn to Revenue Estimates. Firstly I can see no justification for the optimism therein displayed. We know that this year's Customs receipts will probably fall below the £600,000 mark, and even allowing for a slight increase due to the recent (Continued on page 6.)"

NO JUSTIFICATION FOR Optimism

Proceeding Lord Francis Scott said: "Now let us turn to Revenue Estimates. Firstly I can see no justification for the optimism therein displayed. We know that this year's Customs receipts will probably fall below the £600,000 mark, and even allowing for a slight increase due to the recent (Continued on page 6.)"

NO JUSTIFICATION FOR Optimism

Proceeding Lord Francis Scott said: "Now let us turn to Revenue Estimates. Firstly I can see no justification for the optimism therein displayed. We know that this year's Customs receipts will probably fall below the £600,000 mark, and even allowing for a slight increase due to the recent (Continued on page 6.)"

NO JUSTIFICATION FOR Optimism

Proceeding Lord Francis Scott said: "Now let us turn to Revenue Estimates. Firstly I can see no justification for the optimism therein displayed. We know that this year's Customs receipts will probably fall below the £600,000 mark, and even allowing for a slight increase due to the recent (Continued on page 6.)"

NO JUSTIFICATION FOR Optimism

Proceeding Lord Francis Scott said: "Now let us turn to Revenue Estimates. Firstly I can see no justification for the optimism therein displayed. We know that this year's Customs receipts will probably fall below the £600,000 mark, and even allowing for a slight increase due to the recent (Continued on page 6.)"

NO JUSTIFICATION FOR Optimism

Proceeding Lord Francis Scott said: "Now let us turn to Revenue Estimates. Firstly I can see no justification for the optimism therein displayed. We know that this year's Customs receipts will probably fall below the £600,000 mark, and even allowing for a slight increase due to the recent (Continued on page 6.)"

NO JUSTIFICATION FOR Optimism

Proceeding Lord Francis Scott said: "Now let us turn to Revenue Estimates. Firstly I can see no justification for the optimism therein displayed. We know that this year's Customs receipts will probably fall below the £600,000 mark, and even allowing for a slight increase due to the recent (Continued on page 6.)"

NO JUSTIFICATION FOR Optimism

Proceeding Lord Francis Scott said: "Now let us turn to Revenue Estimates. Firstly I can see no justification for the optimism therein displayed. We know that this year's Customs receipts will probably fall below the £600,000 mark, and even allowing for a slight increase due to the recent (Continued on page 6.)"

NO JUSTIFICATION FOR Optimism

Proceeding Lord Francis Scott said: "Now let us turn to Revenue Estimates. Firstly I can see no justification for the optimism therein displayed. We know that this year's Customs receipts will probably fall below the £600,000 mark, and even allowing for a slight increase due to the recent (Continued on page 6.)"

NO JUSTIFICATION FOR Optimism

Proceeding Lord Francis Scott said: "Now let us turn to Revenue Estimates. Firstly I can see no justification for the optimism therein displayed. We know that this year's Customs receipts will probably fall below the £600,000 mark, and even allowing for a slight increase due to the recent (Continued on page 6.)"

NO JUSTIFICATION FOR Optimism

Proceeding Lord Francis Scott said: "Now let us turn to Revenue Estimates. Firstly I can see no justification for the optimism therein displayed. We know that this year's Customs receipts will probably fall below the £600,000 mark, and even allowing for a slight increase due to the recent (Continued on page 6.)"

Shop Early for Xmas!

SELECT YOUR GIFT FOR

FROM THE SHOP OF HIS CHOICE.

BEAUTIFUL ART SILK DRESSING GOWN.

AT SHS. 45/-

LUXURIOUS BATH GOWNS.

AT SHS. 49/50

WOOL CHECK DRESSING GOWNS.

AT SHS. 39/50

Shop at Whiteaways to solve the Xmas Gift Problem. PRICES ARE KEEN.

WHITEAWAYS - THE GIFT STORE - NAIROBI.

OUR DISPLAY OF XMAS GIFTS THIS YEAR IS GREATER THAN EVER.

Let us assist you to choose your Presents!

It is not a very difficult thing to do for us. We have a large stock of presents and we are sure that you will find something to suit you.

Here you will find everything a man wears, a woman wears, a child wears, and a dog wears.

We suggest that you visit our shop at Whiteaways, Nairobi, to see our presents and to choose your Presents!

Whiteaways, Nairobi.

Whiteaways, Nairobi.

Whiteaways, Nairobi.

East African Standard DAILY EDITION

Head Office: Telephone 5662. Sixth Avenue, Nairobi. Domestic Advertisements... Classified Advertisements...

FOR SALE. The charge for advertisements in this column is Sh. 1.00 per line of 10 words...

FOR SALE (Contd.). 1934 Chevrolet 2 seater... Ford V8 box body...

Kenya Fete Supply Co. Ltd. We supply for lots foodstuffs, hardware, and other goods...

Mitchell Cotts and Co. (E.A.) Ltd. Land, Estate and Managing Agents. Valuations undertaken by Government Licensed Valuers...

J. W. Milligan & Co. Ltd. Land and Estate Agents Licensed Valuers. P.O. Box 148. Telephone 2551.

TO LET. The charge for advertisements in this column is Sh. 1.00 per line of 10 words...

AT R. B. Dumana's you get... Better than the Best... Choiceolستان, clean Curran's large Raisins...

Are You Prepared for the Rains. OUR WATER TANKS REPRESENT QUALITY AND ARE MADE TO LAST.

HARTZ & BELL Ltd. TANKMAKERS, TINSMITHS, etc. IN CAPACITIES FROM 50 to 2,000 GALLONS.

THE PIONEER GENERAL Assurance Society Limited. Transacting ENDOWMENT, WHOLE LIFE, FIRE, EDUCATIONAL, LIFE, ACCIDENT and other Assurances.

Richardson, Tyson & Martin. Land and Estate Agents, Auctioneers of Real Estate. Telephone 444.

MODERN HOUSE, latest accommodation, wood block floor, verandah, Garage, 10 rooms with flush lavatories...

CEMENTWORK Concrete Floor Ties. A permanent joint for cement floors. Easily applied...

NOTICE. - AS FROM THE 1st DECEMBER - THE PRICE OF BREAD WILL BE - Nairobi 32 net per 1-lb. loaf

ORIENTAL & NAIROHI BAKERIES. Messrs. ELLIOT'S, TOBACCO, RIDDELL, HYGIENIC.

IN ITS ANYTHING FURNITURE, FURNISHINGS, DRAPERY, MOSIERY, COSETS, LADIES TAILORING and DRESSMAKING.

PLEASE NOTE. Our Prices are Always Competitive. Fresh Herrings, Tomatoes, Golden Syrup...

NAIROBI business firm requires stenographer-cryptal. Must be experienced with a number of years and salary prepared accept.

CHRISTMAS CARDS and Calendars 1935 (all new seasons) for sale at Standard Stationery Stores, Nairobi.

WHAT YOU NEED is a -YALE- on the Front and Back Doors.

ARISTOCRAT Feeding BABY CARS. Latest Model, Super Rapid Springs, Reversible Seats, Ribbed Tyres, Best Glass Double Lathenathery through, safety lamp.

DEL MONTE DRIED FRUITS. Dried Apples, Dried Apricots, Dried Dates, Dried Figs, Dried Peas, Dried Prunes, Dried Raisins.

WIMHURST Ltd. Announces that from now on they will continue making WRATHS and BOUQUETS in the past, made by their expert workmen...

TO those who appreciate quiet surroundings, Double and single vacancies from 77. Terms, miniature golf, putting Green, Excellent food. All situations wanted.

HAWLEY'S Fuel. Shs. 18/- to Shs. 22/- per ton, unless otherwise stated. Office above Cash Sales.

THE BUSINESS OF MAXWELL & SIMMONS. CLEANING and TRANSPORT AGENTS. HAS BEEN TAKEN OVER BY Roadways (Kenya) Ltd.

ERIC SHIRLEY Furniture Specialist - NAIROBI. Our Battery Department is fully equipped to attend to your battery troubles.

M. D. PURI and SONS. Dry Cleaned Means Well Cleaned. IF DONE BY US you get the best service and continual charm from your clothes...

AFRICAN GUARANTEE and INDEMNITY CO. Ltd. Business and Marine Insurance. Nairobi.

FOUND. The charge for advertisements in this column is Sh. 1.00 per line of 10 words...

RESIDENTIAL plot, 2 to 2 acres, Kileleshwa Road, near the new Waini School. For particulars apply to Mr. G. H. H. Price, 2175 Standard Stationery Stores, Nairobi.

18 ONLY - LADIES - PANAMA HATS AT 10/- EACH. NO TWO ALIKE!!!! Arrived by Post Yesterday. Last Lot Sold in 3 Days.

HOUSE DECORATING IN MOTTING, CHAMOETEK MULTI COLOUR. F. A. HEAD, Plasterer Turner. Phone 2735. P.O. Box 678.

PLANTS. FRESH FLOWERS OF EVERY VARIETY DAILY. OUR WRATHS and BOUQUETS are the best in the country, made by expert workmen...

LOST! The following trains are due to leave Nairobi today, Dec. 10, 10.30 a.m. for Nairobi, Mombasa, Kisumu and Kampala...

FOUND. The charge for advertisements in this column is Sh. 1.00 per line of 10 words...

NEW Imperial Motor Cycle 212 cc. in good condition, recently overhauled, cheap for cash for quick sale. Apply to Mr. G. H. H. Price, 2175 Standard Stationery Stores, Nairobi.

18 ONLY - LADIES - PANAMA HATS AT 10/- EACH. NO TWO ALIKE!!!! Arrived by Post Yesterday. Last Lot Sold in 3 Days.

HOUSE DECORATING IN MOTTING, CHAMOETEK MULTI COLOUR. F. A. HEAD, Plasterer Turner. Phone 2735. P.O. Box 678.

PLANTS. FRESH FLOWERS OF EVERY VARIETY DAILY. OUR WRATHS and BOUQUETS are the best in the country, made by expert workmen...

LOST! The following trains are due to leave Nairobi today, Dec. 10, 10.30 a.m. for Nairobi, Mombasa, Kisumu and Kampala...

MISCELLANEOUS. The charge for advertisements in this column is Sh. 1.00 per line of 10 words...

SPORT and Travel in East Africa. We have sets for the lighter and advanced sets for the skilled woodsman. The Anglo-Baltic Timber Co. Ltd., Nairobi.

18 ONLY - LADIES - PANAMA HATS AT 10/- EACH. NO TWO ALIKE!!!! Arrived by Post Yesterday. Last Lot Sold in 3 Days.

HOUSE DECORATING IN MOTTING, CHAMOETEK MULTI COLOUR. F. A. HEAD, Plasterer Turner. Phone 2735. P.O. Box 678.

PLANTS. FRESH FLOWERS OF EVERY VARIETY DAILY. OUR WRATHS and BOUQUETS are the best in the country, made by expert workmen...

LOST! The following trains are due to leave Nairobi today, Dec. 10, 10.30 a.m. for Nairobi, Mombasa, Kisumu and Kampala...

COPIES of the "Nairobi Standard" Daily and Weekly Editions are on sale at the Standard Stationery Stores, 6th Avenue, Nairobi.

RESIDENTIAL plot, 2 to 2 acres, Kileleshwa Road, near the new Waini School. For particulars apply to Mr. G. H. H. Price, 2175 Standard Stationery Stores, Nairobi.

18 ONLY - LADIES - PANAMA HATS AT 10/- EACH. NO TWO ALIKE!!!! Arrived by Post Yesterday. Last Lot Sold in 3 Days.

HOUSE DECORATING IN MOTTING, CHAMOETEK MULTI COLOUR. F. A. HEAD, Plasterer Turner. Phone 2735. P.O. Box 678.

PLANTS. FRESH FLOWERS OF EVERY VARIETY DAILY. OUR WRATHS and BOUQUETS are the best in the country, made by expert workmen...

LOST! The following trains are due to leave Nairobi today, Dec. 10, 10.30 a.m. for Nairobi, Mombasa, Kisumu and Kampala...

CASH SALES!!!



**PRICES:**

- 4-door Saloon . . . £285
- Convertible coupe . . . £275
- Fixed head coupe . . . £285
- Boxbodies from . . . £250

**PRICES:**

- 4-door Saloon . . . £285
- Convertible coupe . . . £275
- Fixed head coupe . . . £285
- Boxbodies from . . . £250

**Highest Mechanical Standards  
Regardless of Price**

The Chrysler-Plymouth is precision built to the highest standards to better safeguard your motoring investment and to increase the day-after-day performance and pleasure. The wise motorist recognizes Chrysler-Plymouth value.

**A**DVERTISEMENTS, the world over, have lost the greater part of their value, owing to the rash use of superlatives in describing any ordinary article.

We have endeavoured to avoid this useless form of exaggeration for a long time past and we still maintain that our attitude is correct.

When we are speaking of the Plymouth car, whatever form its body-work may take, we know, from the customers who have favoured us with orders, that this make stands head and shoulders above its competitors. Of course, the Plymouth has knees, some first class cars have, others have not and the public has grown tired of all the fuss made about this feature by the whole motor trade.

Of course, the Plymouth manufacturers have incorporated all the best of recent inventions, it would be very foolish of them if they did not, as the car would, almost at once, become a back number.

The Chrysler firm has always been marked for its restraint (have you ever seen a gaudy Chrysler?) and we wish to take a leaf out of their book by keeping our advertising statements within the bounds of reason.

When all is said and done, you will not buy a car because of a slogan, or owing to some statement which cannot be substantiated, at least, you will be buying dangerously if you do.

We offer you the advantage of a proper trial of the car, which we ourselves know to be good and which we are anxious that you should possess, if you are interested in the best sort of motoring.

Come in and see the car and have it fully explained to you. There will be no pestering you to buy, as we are only too willing to show the public how good a Chrysler car is.

We ask you to accept this invitation, remembering that it is the way the car runs that counts and not just statements made in advertisements.



# UNION-CASTLE LINE

HOMEWARDS via SUEZ. From Mombasa.

HOMEWARDS via S. AFRICA. From Mombasa.

"Dunlop Castle" Dec. 8th	"Llandaff Castle" Dec. 29th
"Llandaff Castle" Jan. 19th	"Llandaff Castle" Jan. 29th
"Llandaff Castle" Feb. 16th	"Llandaff Castle" Feb. 26th
"Dunlop Castle" Mar. 16th	"Llandaff Castle" Mar. 26th
"Dunlop Castle" April 27th	"Llandaff Castle" April 17th
"Llandaff Castle" May 27th	"Llandaff Castle" May 17th
"Dunlop Castle" June 27th	"Llandaff Castle" June 17th
"Dunlop Castle" July 27th	"Llandaff Castle" July 17th
"Llandaff Castle" Aug. 27th	"Llandaff Castle" Aug. 17th
"Dunlop Castle" Sept. 27th	

Fares Home—First Class from £55. Tourist Class from £34

The Company's Guide to South Africa, 1934 is on sale at all Agencies

Price, Shs. 2.50.

Vessels outward and homeward call at Palma and Tangier for passenger purposes.

For Rates of Freight and Passage Money apply to—

THE UNION CASTLE MAIL STEAMSHIP COMPANY, LTD., MOMBASA.

Passenger Agents at Nairobi, Kampala, Nakuru, Eldoret, Kitale, Iringa, Moshi, Arusha, Jinja.

# BRITISH INDIA

## BOMBAY DURBAN SERVICE

Next sailings to BOMBAY, from Mombasa.

KARANTA 1901 tons	Dec. 6th
TAKLIWA 7053 tons	Dec. 20th
KENYA 9801 tons	Jan. 2nd
TAKLIWA 7053 tons	Jan. 12th
KARANTA 1901 tons	Jan. 21st
TAKLIWA 7053 tons	Feb. 10th
KARANTA 1901 tons	Mar. 28th
TAKLIWA 7053 tons	Apr. 16th

Next sailings to DURBAN, from Mombasa.

KENYA 9801 tons	Dec. 13th
TAKLIWA 7053 tons	Dec. 27th
KARANTA 1901 tons	Jan. 10th
TAKLIWA 7053 tons	Jan. 24th
KARANTA 1901 tons	Mar. 10th
TAKLIWA 7053 tons	Mar. 24th
KARANTA 1901 tons	Apr. 13th
TAKLIWA 7053 tons	Apr. 27th

For full particulars apply to—

SMITH, MACKENZIE & Co., NAIROBI BRANCHES.

# Deutsche Ost-Afrika-Linie

Next Sailings from MOMBASA

HOMEWARD via Suez Canal. HOMEWARD via Cape.

Usambara	Dec. 1	Watuani	Dec. 1
Usambara	Jan. 9	Watuani	Jan. 16
Usambara	Feb. 6	Watuani	Feb. 13
Usambara	March 6	Usambara	April 7
Usambara	April 13	Usambara	May 7
Usambara	May 23	Usambara	June 13
Watuani	June 27	Usambara	July 7
Tunguilla	July 13	Usambara	Aug. 4
Usambara	Aug. 17		

All steamers offering excellent accommodations in First and Tourist Class.

Excursion Return Tickets Available to South African Ports.

Sailings subject to alteration.

For full particulars of passenger fares and freight rates apply to the Agents—

DEUTSCHE OST-AFRIKA-LINIE, General-Agent Mombasa, Cable: "OSTLINIE," P.O. Box 110.

# INDIAN AFRICAN LINE

(ANDREW WEIR & Co., Managers.)

Excursion Fares

Cape Town	£35
Durban	£24

Excursion Fares

Colombo	£30
Calcutta	£40
Rangoon	£50

at REDUCED RETURN FARES by the Luxurious Motor Ships

"INCOMATI" "INCHANGA" "INCHANGA"

DURBAN - EAST LONDON - ALGOA BAY - MOSSSEL BAY - CAPE TOWN

ARRIVES

Mombasa	Zanzibar	Durban	Cape Town
m.v. "INCOMATI" Dec. 19th	Dec. 28th	Jan. 5th	Jan. 12th
m.v. "ISIPINGO" Jan. 18th	Jan. 26th	Feb. 2nd	Feb. 9th
m.v. "INCHANGA" Feb. 15th	Feb. 23rd	Mar. 1st	Mar. 8th

Excursions Southbound about a stay of 21 months in Durban or 2 months at Cape Town.

Passages can be booked through any branch of The Cook and Son, Ltd.

# National Bank of India Limited.

(Incorporated in United Kingdom)

Bankers to the Colony and Protectorates of Kenya and Uganda

Subscribed Capital - £4,000,000

Paid-up Capital - £2,000,000

Reserve Fund - £2,000,000

20, Balfour Road, E.C. 2 BRANCHES:

Mombasa, Nairobi, Nakuru, Kisumu, Eldoret, Zomba, Kampala, Jinja, Zanzibar, Dar es Salaam and Tanganyika.

Also at: Calcutta, Bombay, Madras, Karachi, Lahore, Amritsar, Delhi, Cawnpore, Colombo, Rangoon, New York, London, Calcutta, Chittagong, Bagdad, Madras, Aden and Steamship Agents in New York and throughout U. S. A., Europe, Canada, South Africa, and Australia.

AGENTS IN NEW YORK AND THROUGHOUT U. S. A., Europe, Canada, South Africa, and Australia.

FIXED DEPOSITS - Deposits are accepted for fixed periods on terms which may be learned on application.

EXCHANGER - The Bank transacts Exchange on the Head Office and Branches at the current rates of Exchange for sending free of cost of the Bill direct to the payees when required.

Every description of Banking business transacted with all parts of the world.

# MAISON MARIE

PERMANENT WAVING SPECIALISTS.

The only firm in Kenya with Six Systems of PERMANENT WAVING

FRIGIDINE

The only cool system. Shs. 40/- whole head

Phone 2220 Sixth Avenue, NAIROBI. Box 1032

# INDIAN AFRICAN LINE

(ANDREW WEIR & Co., Managers.)

Excursion Fares

Cape Town	£35
Durban	£24

Excursion Fares

Colombo	£30
Calcutta	£40
Rangoon	£50

at REDUCED RETURN FARES by the Luxurious Motor Ships

"INCOMATI" "INCHANGA" "INCHANGA"

DURBAN - EAST LONDON - ALGOA BAY - MOSSSEL BAY - CAPE TOWN

ARRIVES

Mombasa	Zanzibar	Durban	Cape Town
m.v. "INCOMATI" Dec. 19th	Dec. 28th	Jan. 5th	Jan. 12th
m.v. "ISIPINGO" Jan. 18th	Jan. 26th	Feb. 2nd	Feb. 9th
m.v. "INCHANGA" Feb. 15th	Feb. 23rd	Mar. 1st	Mar. 8th

Excursions Southbound about a stay of 21 months in Durban or 2 months at Cape Town.

Passages can be booked through any branch of The Cook and Son, Ltd.

# MESSAGERIES MARITIMES EXCURSION

TICKETS TO EUROPE—3 MONTHS STAY.

To Marseilles 1st £9-16-0; 2nd £8-16-0; 3rd £6-6-0

To London 1st £10-0-0; 2nd £7-0-0; 3rd £5-0-0

Depart from Mombasa. Return from Marseilles 29th November "Arabie" 14th March, 1935, "Jean Labard" 1st December "Chantilly" 28th March, 1935, "Joffre" 15th December "Compagnie" 11th April, 1935, "Chantilly"

MESSAGERIES MARITIMES. P.O. Box 16, MOMBASA. JARDIN LIMITED. P.O. Box 25, NAIROBI.

# HOLLAND-AFRIKA LIJN

NORTHBOUND SOUTHBOUND

m.s. "Springfontein" Dec. 14th	m.s. "Klipfontein" Dec. 22nd
m.s. "Klipfontein" Jan. 25th	m.s. "Nijkerk" Jan. 22nd
m.s. "Nijkerk" March 10th	m.s. "Heemskerk" Feb. 6th
m.s. "Springfontein" April 20th	m.s. "Springfontein" Mar. 20th
m.s. "Jaarfontein" May 11th	m.s. "Randfontein" April 15th
m.s. "Springfontein" June 20th	m.s. "Melicksk" June 11th
m.s. "Bosfontein" July 6th	m.s. "Jaarfontein" Aug. 26th
m.s. "Springfontein" July 19th	

For more particulars apply to the Agents in Durban and returning Home via Suez.

For 80 passengers and cover the distance Mombasa-Durban in 14 days and Mombasa-Africa in 21 days.

HOLLAND-AFRICA LINE AGENTS, LTD., Mombasa, Tel. Adm.: "Kerklin."

TWENTSCHE OVERZEES TRADING CO., LTD., Nairobi, Kampala, Tanganyika Agents - Overseas.

# THE AFRICAN MERCANTILE COMPANY LIMITED.

MOMBASA. Passenger agents in Nairobi.

THE AFRICAN MERCANTILE CO., LTD., R. S. CAMPBELL & Co., Ltd., Tel.: "Navigation," Sadler St., Phone 1155. Tel.: "Office" Phone 2850

# NAIROBI BRICK & TILE WORKS.

BRICKS, DRAIN PIPES, FLOOR and ROOF TILES and RIDGES

Apply, P.O. Box 808, NAIROBI. or Phone 2043.

# WILSON AIRWAYS Ltd.

WEEKLY COAST SERVICE.

Nairobi - Mombasa - Tanga Zanzibar - Dar es Salaam

Leaving Nairobi every Tuesday - Returning every Thursday.

FARES:

NAIROBI - MOMBASA	Shs. 50.00
NAIROBI - TANGA	Shs. 140.00
NAIROBI - ZANZIBAR	Shs. 200.00
NAIROBI - DAR ES SALAAM	Shs. 250.00

Further particulars apply - P.O. Box 1087 NAIROBI. Phone 2255. OR ANT AGENT.

# Overseas Mails Lyterlife.

NON-EXPLOSIVE.

Lighter Filling. Fresh.

Lyterlife, the non-toxic lighter fluid, can be used in any type of pocket or table lighter, oil or South Africa. One filling lasts six times longer than any liquid fuel waste. Quick, clean and easy to use. A square of the table lighter in your pocket is a joy. Burns with a clear white flame, free from smoke and carbon, and is non-explosive.

Shs. 1/25 per tube less 20 per cent. cash

The Tool House NAIROBI.

RUBBER STAMPS AT Standard Stationery Stores.

# The Akikuyu

Their Customs, Traditions and Folklore

By FR. C. CAGNOLO, I.M.C.

Text printed by Akikuyu in the Mission Printing School, Nyet.

325 pages, 3 Coloured Pictures and numerous illustrations.

The inhabitants are a quick-witted, progressive and intelligent people, destined to play a prominent part in the development of Kenya. It follows that a knowledge of their customs and thoughts is indispensable to the Government Official, to the Missionary and in fact to all who come into close contact with them.

—Introduction by S. H. La Fontaine.

Price: Shillings 2/-. (Postd. Shs. 2/2-)

Sole Distributors for East Africa. STANDARD STATIONERY STORES, Sixth Avenue, NAIROBI. Box 380, NAIROBI.

# Alibhai & Co. Ltd.

APPROVED LADIES and GENTS TAILORS.

P.O. Box 201, Basar Road, NAIROBI. Phone 2218.

# B. M. C. House

Government Road, NAIROBI. Box 810

"Chiffon Velvet"

IN THE NEWEST SHADES - OF - Blue, Green, Nigger, Black and White.

# Christmas Overseas Mails

According to the latest available information the following Mails should arrive at their Destination before Christmas Day -

BOAT MAILS.

for GREAT BRITAIN close Nairobi Prob. Arr. at

m.s. CHANTILLY (letters 3-15 p.m.)	30-11-34	19-12-34
for SOUTH AFRICA		
m.s. KENYA (letters 3-15, parcels 1-30)	8-12-34	19-12-34
for INDIA		
m.s. KARANJA (letters 3-15, parcels 3 p.m.)	5-12-34	15-12-34

AIR MAILS.

for GREAT BRITAIN close Nairobi Prob. Arr. at

Letters 7 p.m., parcels 5 p.m.	13-12-34	20-12-34
for SOUTH AFRICA		
Letters 7:15 a.m.	18-12-34	20/21-12-34
Letters 5:40 p.m.	15-12-34	
for INDIA		
Letters 7 p.m.	15-12-34	20-12-34

POST CHRISTMAS MAILS EARLY.

# Ladies Millinery

IN UP-TO-THE-MINUTE FASHIONS.

THE LATEST SHAPES in FELTS. in Shades of Brown, Navy, Black.

21/- TO 35/- EACH

THE BRADFORD MANUFACTURING CO. (KENYA) Ltd. INCORPORATED IN ENGLAND.

# "UPLANDS" -BACON-

Those who appreciate the good things in life always ask for—

Standard Stationery Stores.

REVENUE "DELIBERATELY OVERESTIMATED"

(Continued from page 1.)

...in the tariff, I cannot see how possible justification there can be for estimating the revenue for 1935...

Living on Capital

"Everyone has, at some time, been living on capital or current money, and unless the debt is repaid soon it will be very difficult for them to keep going at all."

"Deliberately Overestimated"

"Revenue must be budgeted for these difficult times at a most conservative basis, and one cannot get away from the feeling that the revenue estimates have been deliberately overestimated."

A PROMINENT GOAN

Dr. the Hon. A. C. L. de Sousa Entertained

In recognition of his election to the Legislative Council of Kenya, Dr. the Hon. A. C. L. de Sousa, M.L.C., was entertained by the Goan community at the Dr. de Sousa assembly hall on Saturday.

Stratagem Point

The Hon. Member said it must be obvious that the tactics had evolved very greatly as a result of the depression and there should be no surprise if the receipts from the tax and poll tax were down.

Mythical Rich People

"You say, Sir, that you believe there is a very considerable number of people in this Colony who are not paying their fair share of taxation."

TO-NIGHT'S FILMS

Empire Theatre.

"End Street" is one of the big films for which we have been waiting. It made history in America four and a half years ago and is now the most spectacular production ever screened. It is the very essence of Broadway on the screen, just as it is more than that.

Capital Theatre.

Jack Hulbert as a shop walker; Jack falling for a girl on a Green Lane bus; Jack with his hat on the side of his head; Jack dancing; Jack and Gordon Harter; the house together.

Today's Wireless Programmes

EMPIRE BROADCASTING SERVICE

12.30 p.m.—The News. 1.30 p.m.—The Wedding of His Royal Highness the Duke of Kent, K.G., and Her Royal Highness Princess Marina, Duchess of Kent.

Nairobi Station.

1.15-2.30.—The Wedding of His Royal Highness the Duke of Kent, K.G. and Her Royal Highness Princess Marina, Duchess of Kent.

Synoleo Distemper

Has no unpleasant smell either during or after application.



In paste form only requires water to prepare it for application.

Colours are practically fadeless. Seven pounds covers approximately 40 square yards.

PRICE IS REASONABLE. G. NORTH & SON Ltd. (Incorporated in S. Africa.) NAKURU NAIROBI.

DELPHI BUSINESS COLLEGE. (Principal: Miss Marie Hamilton, P.C.T.) Stanley House, Harding Street, Nairobi.

ADVOCATES We can be of service to you in— COPYING OF Deeds, Fair Copies and Enrollments of All Legal Documents, Memoranda and Articles of Association, etc., etc.

Letters taken from dictation. P. O. Box 1029 Telephone 2965.

To Let

SHOP; also the best Offices in Nairobi, Balfour House, Harding Street. Apply— THE NORFOLK HOTEL.

Need Is Growing - - - But Knowledge Is Knowing

ASK FOR YOUR DEMONSTRATION TO-DAY

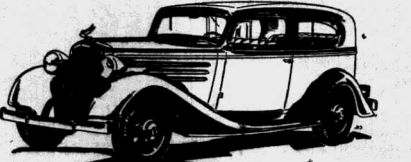

AND DRIVE THE CHEVROLET YOURSELF

THE MOTOR MART AND EXCHANGE LIMITED

Nairobi - Nakuru - Eldoret - Mombasa - Dar es Salaam - Kampala. Sole Distributors for CHEVROLET, OLDSMOBILE, PONTIAC, VAUXHALL, BUICK CARS, and CHEVROLET and BEDFORD TRUCKS.







INDIAN CONSTITUTIONAL REFORM

(Continued from page 7)

UNEQUALLED FOR QUALITY AND EXCELLENCE



SANDEMAN PORT AND SHERRY

ORDER your requirements EARLY

CHRISTMAS CRACKERS, CHRISTMAS PLUM PUDDINGS, CHRISTMAS MINCEMAE, CRYSTALLIZED GINGER, ALMONDS, DATES, FIGS, WALNUTS, CHESTNUTS, Etc., etc., etc.

BLACKLAW & BROWN HAIROBI

7th Fl., 201, 202, 203, 204, 205, 206, 207, 208, 209, 210, 211, 212, 213, 214, 215, 216, 217, 218, 219, 220, 221, 222, 223, 224, 225, 226, 227, 228, 229, 230, 231, 232, 233, 234, 235, 236, 237, 238, 239, 240, 241, 242, 243, 244, 245, 246, 247, 248, 249, 250, 251, 252, 253, 254, 255, 256, 257, 258, 259, 260, 261, 262, 263, 264, 265, 266, 267, 268, 269, 270, 271, 272, 273, 274, 275, 276, 277, 278, 279, 280, 281, 282, 283, 284, 285, 286, 287, 288, 289, 290, 291, 292, 293, 294, 295, 296, 297, 298, 299, 300, 301, 302, 303, 304, 305, 306, 307, 308, 309, 310, 311, 312, 313, 314, 315, 316, 317, 318, 319, 320, 321, 322, 323, 324, 325, 326, 327, 328, 329, 330, 331, 332, 333, 334, 335, 336, 337, 338, 339, 340, 341, 342, 343, 344, 345, 346, 347, 348, 349, 350, 351, 352, 353, 354, 355, 356, 357, 358, 359, 360, 361, 362, 363, 364, 365, 366, 367, 368, 369, 370, 371, 372, 373, 374, 375, 376, 377, 378, 379, 380, 381, 382, 383, 384, 385, 386, 387, 388, 389, 390, 391, 392, 393, 394, 395, 396, 397, 398, 399, 400, 401, 402, 403, 404, 405, 406, 407, 408, 409, 410, 411, 412, 413, 414, 415, 416, 417, 418, 419, 420, 421, 422, 423, 424, 425, 426, 427, 428, 429, 430, 431, 432, 433, 434, 435, 436, 437, 438, 439, 440, 441, 442, 443, 444, 445, 446, 447, 448, 449, 450, 451, 452, 453, 454, 455, 456, 457, 458, 459, 460, 461, 462, 463, 464, 465, 466, 467, 468, 469, 470, 471, 472, 473, 474, 475, 476, 477, 478, 479, 480, 481, 482, 483, 484, 485, 486, 487, 488, 489, 490, 491, 492, 493, 494, 495, 496, 497, 498, 499, 500, 501, 502, 503, 504, 505, 506, 507, 508, 509, 510, 511, 512, 513, 514, 515, 516, 517, 518, 519, 520, 521, 522, 523, 524, 525, 526, 527, 528, 529, 530, 531, 532, 533, 534, 535, 536, 537, 538, 539, 540, 541, 542, 543, 544, 545, 546, 547, 548, 549, 550, 551, 552, 553, 554, 555, 556, 557, 558, 559, 560, 561, 562, 563, 564, 565, 566, 567, 568, 569, 570, 571, 572, 573, 574, 575, 576, 577, 578, 579, 580, 581, 582, 583, 584, 585, 586, 587, 588, 589, 590, 591, 592, 593, 594, 595, 596, 597, 598, 599, 600, 601, 602, 603, 604, 605, 606, 607, 608, 609, 610, 611, 612, 613, 614, 615, 616, 617, 618, 619, 620, 621, 622, 623, 624, 625, 626, 627, 628, 629, 630, 631, 632, 633, 634, 635, 636, 637, 638, 639, 640, 641, 642, 643, 644, 645, 646, 647, 648, 649, 650, 651, 652, 653, 654, 655, 656, 657, 658, 659, 660, 661, 662, 663, 664, 665, 666, 667, 668, 669, 670, 671, 672, 673, 674, 675, 676, 677, 678, 679, 680, 681, 682, 683, 684, 685, 686, 687, 688, 689, 690, 691, 692, 693, 694, 695, 696, 697, 698, 699, 700, 701, 702, 703, 704, 705, 706, 707, 708, 709, 710, 711, 712, 713, 714, 715, 716, 717, 718, 719, 720, 721, 722, 723, 724, 725, 726, 727, 728, 729, 730, 731, 732, 733, 734, 735, 736, 737, 738, 739, 740, 741, 742, 743, 744, 745, 746, 747, 748, 749, 750, 751, 752, 753, 754, 755, 756, 757, 758, 759, 760, 761, 762, 763, 764, 765, 766, 767, 768, 769, 770, 771, 772, 773, 774, 775, 776, 777, 778, 779, 780, 781, 782, 783, 784, 785, 786, 787, 788, 789, 790, 791, 792, 793, 794, 795, 796, 797, 798, 799, 800, 801, 802, 803, 804, 805, 806, 807, 808, 809, 810, 811, 812, 813, 814, 815, 816, 817, 818, 819, 820, 821, 822, 823, 824, 825, 826, 827, 828, 829, 830, 831, 832, 833, 834, 835, 836, 837, 838, 839, 840, 841, 842, 843, 844, 845, 846, 847, 848, 849, 850, 851, 852, 853, 854, 855, 856, 857, 858, 859, 860, 861, 862, 863, 864, 865, 866, 867, 868, 869, 870, 871, 872, 873, 874, 875, 876, 877, 878, 879, 880, 881, 882, 883, 884, 885, 886, 887, 888, 889, 890, 891, 892, 893, 894, 895, 896, 897, 898, 899, 900, 901, 902, 903, 904, 905, 906, 907, 908, 909, 910, 911, 912, 913, 914, 915, 916, 917, 918, 919, 920, 921, 922, 923, 924, 925, 926, 927, 928, 929, 930, 931, 932, 933, 934, 935, 936, 937, 938, 939, 940, 941, 942, 943, 944, 945, 946, 947, 948, 949, 950, 951, 952, 953, 954, 955, 956, 957, 958, 959, 960, 961, 962, 963, 964, 965, 966, 967, 968, 969, 970, 971, 972, 973, 974, 975, 976, 977, 978, 979, 980, 981, 982, 983, 984, 985, 986, 987, 988, 989, 990, 991, 992, 993, 994, 995, 996, 997, 998, 999, 1000

DISCHARGED PRISONERS

Accommodation to be Provided by Municipality

WOUND ON HORSE

Over-examined, he said his master had been riding on the back of the horse...

DISCOVERY OF SKILL

Early in 1932 a Masai herd took him to a skull which he recognized as that of Mr. Powys...

REMAINS DISCOVERED

In the opposite direction to where most of the remains were being sought...

INDIGESTION

Harsh purgatives are laxatives which correct the course of indigestion...

POWYS MURDER TRIAL OPENS AT MAKINDU

(Continued from page 7)

No Signs of Struggle

He said he had noticed a patch of blood about 10 inches by six or seven yards from the scene...

WOUND ON HORSE

Over-examined, he said his master had been riding on the back of the horse...

DISCOVERY OF SKILL

Early in 1932 a Masai herd took him to a skull which he recognized as that of Mr. Powys...

REMAINS DISCOVERED

In the opposite direction to where most of the remains were being sought...

INDIGESTION

Harsh purgatives are laxatives which correct the course of indigestion...

PRINCE OF WALES ON SAFARI

(Continued from page 7)

No Signs of Struggle

He said he had noticed a patch of blood about 10 inches by six or seven yards from the scene...

WOUND ON HORSE

Over-examined, he said his master had been riding on the back of the horse...

DISCOVERY OF SKILL

Early in 1932 a Masai herd took him to a skull which he recognized as that of Mr. Powys...

REMAINS DISCOVERED

In the opposite direction to where most of the remains were being sought...

INDIGESTION

Harsh purgatives are laxatives which correct the course of indigestion...



JEWELRY for XMAS GIFTS. CLEANING and glittering Hundreds of GIFTS at Moderate Prices.

HOTEL AVENUE Official Hotel for Imperial Airways and Wilson Airways. THE CONNOISSEUR'S HOUSE First Class House in every respect.

Buy Your XMAS PRESENTS At Our Reduced SALE PRICES. A choicest Selection of Presents appealing to every Soul.

Japan Bazaar (The Leading Silk Store in Kenya). Ring Phone 2974 Write P.O. Box 198 Government Road, NAIROBI.

WAXED CONTAINERS

Table with 4 columns: Size, Water capacity, Price, and another Price column. Includes rows for 1/2 gallon, 1 gallon, 2 gallons, 5 gallons, 10 gallons.

Standard Stationery Stores NAIROBI

UNCRUSHABLE ANTI-CREASE - DRESS VOILE in VARIOUS ATTRACTIVE DESIGNS and SHADES LATEST - RANGE - Now at - Ahamed Bros The House of Distinction. B.O. Box 254. Bazaar, NAIROBI. Phone 2201

REAL MOUTH HEALTH AT LAST! Gibbs "S.R." (Tooth Paste) FOR TEETH AND GUMS PROTECTS AGAINST PYORRHOE. GIBBS "SR" is the greatest contribution to Mouth Health yet achieved by Medical Science. GIBBS "SR" was evolved and perfected after two years' research and test by a Dental Surgeon in collaboration with all the resources of Modern Chemistry.

YOU ARE MISSING A Treat If You Have Not Tried Elliots Oat Cakes Try Them To-Day M. S. ELLIOT & Co. Ltd. R.O. Box 175 Government Road, Phone 2060

Original Macdonald Permanent Wavers in Kenya. Modern Efficiency, New Ideas, PERFUMES & SPECIALITY THEO. SCOUTEN NEW STANLEY ARCADE, Phone 2245

CONCORDANCE The Editor does not accept responsibility for the views held by any contributor in these columns and all cases the name and address of the contributor must be given in order that we may be able to send a letter, and accept a guarantee of good faith. It is essential to ensure consideration.

The Selwyn Case A REJOINDER TO THE ATTORNEY-GENERAL To the Editor: "E.A. Standard." Sir—According to your report of the Selwyn case, the Honourable the Attorney-General stated that I had attempted in defence to justify the beating of the Suk natives because there had been a lot of petty offences in the neighbourhood, etc., and that I had invited the members of the Jury to take the law into their own hands, which is designated as a "diagnosed" suggestion to the profession, a term entirely unappreciated by a learned member of the profession. The Attorney-General said I had made any such suggestion in respect of the Attorney-General that I had made any such suggestion in respect of the Attorney-General that I had made any such suggestion in respect of the Attorney-General.

At the trial, it was proved that the Suk natives walked 17 miles the last 11 in three and a half hours, and on arrival at the police station, and later at the god, no one was asked. Three days after the beating they were taken to hospital, admitted, and they were treated with kindness and respect. The natural consequence of that beating was that they suffered no immediate injury, and that three days later they were suffering from nothing more serious than bruising and superficial abrasions. Two witnesses stated that there was no blood on the bodies of the natives. Unfortunately, all the Suk natives became infected and diseased, and I am now despondent about the future of the country (straggle) infection, which in all cases runs from one year and six months to three years, and in some cases to death.

The hearing was illegal (as an unlearned outsider, and I am now despondent about the future of the country) through I believe there were extraordinary circumstances. Through a chain of very unlucky chances, death resulted. Any illegal act (even common assault) which results in death within a year and six months runs from one year and six months to three years, and in some cases to death.

I do not wish to suggest that I set for which Mr. Selwyn was sentenced deserves my approval; but for bearing throughout the trial, her genuine sorrow at the result of her action, and her serene way in which she accepted her Native servants who had carried out her instructions and who charged with her, do deserve our respect and admiration. Yours etc. O. R. ARNELL, Kitalo, October 11, 1934.

THE B & S BILLING To the Editor: "E.A. Standard." Sir—Although I have a high opinion of "Suzzy's" ability in getting out of contractual difficulties I should like (if you can spare the space) to make one last effort to get a real answer to a real question. The answer he has given does not answer the question I asked. In a previous letter he said that Kenya was losing its sterling assets, to which I agree. He said the remedy was devaluation. The reality

Kenya is losing its sterling assets is that the money we receive from the outside world is insufficient to cover the amount we have to pay to the outside world. If the amount Kenya receives from the outside world is less than the amount Kenya pays to the outside world, she will be devalued by 50 per cent. how will it prevent the loss of our sterling assets? Yours etc. A. K. CONSTANTINE, Nairobi, November 28, 1934.

TANGA - FESTIVAL OF VICTORY To the Editor: "E.A. Standard." Sir—My attention has been attracted to a statement issued by the Government of Tanganyika Territory, and published in your weekly edition of the 17th inst., in which it was asserted that a procession of ex-slaves had been paraded by the Government of Tanganyika Territory, and published in your weekly edition of the 17th inst., in which it was asserted that a procession of ex-slaves had been paraded by the Government of Tanganyika Territory.

VOIK (ORTHOL-K MEDIUM) SPRAY EFFECTIVE TREATMENT for COFFEE against MEALY BUG, GREEN SCALE, ANTESTIA, etc. etc. Mitchell Cotts & Co. (E.A.) LIMITED. Box 664 - NAIROBI - Phone 2486 MOMBASA - KITALE - KAKAMEGA

CREATORS OF DESERT WASTES The Arab and His Goat Blamed VEGETATION DESTROYED In view of the agitation that is at present afoot in Kenya to rid the country of the destructive goat the following lecture, given by Major C. S. Jarvis before the Royal Central Agricultural Society in London recently, is of particular interest.

Major Jarvis, who has been Governor of Simla for 12 years, stated that the Arab and his goat were responsible for desert wastes. He agreed that it was a misnomer to describe the Arab as the "King of the Desert." He was really the "Father of the Desert."

It is in this campaign of destruction that the Arab and his goat are the main vandals and Philistines of the first wave.

THE 1935 BUDGET To the Editor: "E.A. Standard." Sir—His Excellency, the Governor has in his Budget speech put before the country clearly and honestly the financial position of the country. He has said that the taxation alternative to Income Tax has failed in so far as the amount derived from Kenya will benefit the Government of the Colony which would do so. Well and good, but in there any ground to suppose that the amount derived from Income Tax will be any less disappointing than that derived from the alternative proposal? Have these latter fallen short of expectations through any other reason than the steady and remorseless diminution of the income of the country and its inhabitants, owing to the continued shrinkage in the value of the commodities which the country produces?

It is becoming increasingly evident, moreover, in view of the combined conditions of a permanent and adjusted things to their level. This can not be done while the Colony continues to pay interest on loans at a figure which represents an entirely different set of values of primary commodities, and it would surely appear that until the interest on our loans is reduced (Continued in next column.)

FOR MEN A PERFECT LEISURE SLIPPER Combining Comfort with ENDURANCE 8/6. 20/- Lots 10 per cent. CASH. EADIE'S FOOTWEAR Ltd. Box 149 NAIROBI. Phone 2068.

Insure with THE PRINCIPAL ASSURANCE Co., Ltd. The Largest Insurance Institution in the British Empire TO-DAY'S fire is not covered by TO-MORROW'S Policy. Principal Representative - MITCHELL COTTS & CO. (E.A.) LIMITED. Box 664 - NAIROBI - Phone 2486 MOMBASA - KITALE - KAKAMEGA

WE CAN THOROUGHLY RECOMMEND THE SAVOY HOTEL. Conveniently situated in Spacious Grounds, Tennis Court, Garage, First-class Club, Attractive Bar, Beautiful Lounge & Dining Room. P.O. Box 20 NAIROBI. Telegrams: Savoy

"WHAT A PEACH!!" This is what YOUR FRIENDS AT HOME will say—When they receive A box of luscious South African Fruits As an XMAS or NEW YEAR PRESENT For particulars apply— COMMISSIONER for the Union of South Africa, P.O. Box 624, Memorial Hall, NAIROBI.

J. & F. MARTELL, Established Cognac 1715. A Brandy that is handy for all occasions and all Brandy. b> grand brand of Brandy. b> MARTELL'S for Age and Quality known - throughout the World. Stocked by all High-class Hotels and Wine and Spirit Merchants. Representatives - GENERAL AGENCIES, Dea Buildings, Government Road, NAIROBI.

FOR MEN A PERFECT LEISURE SLIPPER Combining Comfort with ENDURANCE 8/6. 20/- Lots 10 per cent. CASH. EADIE'S FOOTWEAR Ltd. Box 149 NAIROBI. Phone 2068.

WE CAN THOROUGHLY RECOMMEND THE SAVOY HOTEL. Conveniently situated in Spacious Grounds, Tennis Court, Garage, First-class Club, Attractive Bar, Beautiful Lounge & Dining Room. P.O. Box 20 NAIROBI. Telegrams: Savoy

KENYA MOUNTAIN By E. L. T. DUTTON. 1000 ft. alt. full page illustrations, reproduced in Colour. To your friends at Home. PRICE: 5/- (with postage 5/6) STANDARD STATIONERY STORES, NAIROBI.

Debate on The Estimates

(Continued from page 5.)

TWEED LINEN COSTUMES
MARDIGS & BRIEF
WASHING MORNING FROCKS

BUDGET
for a SURPLUS
By Dealing with a Firm of Specialists

WITH YEARS OF LOCAL PRACTICAL EXPERIENCE
IN ALL BRANCHES OF THE BUILDING

CONTRACTORS for any Job
LARGE or SMALL
ESTIMATES FREE

Your Inspection Invited
JUST UNPACKED
A NEW CONVENIENCE OF
KITCHEN STOVES, BATHS, BAINS,
BATHROOM FITTINGS, etc.

Suppliers of every kind of Building
Material.
Contractors for any Job
LARGE or SMALL
ESTIMATES FREE

Your Inspection Invited
JUST UNPACKED
A NEW CONVENIENCE OF
KITCHEN STOVES, BATHS, BAINS,
BATHROOM FITTINGS, etc.

Suppliers of every kind of Building
Material.
Contractors for any Job
LARGE or SMALL
ESTIMATES FREE

Your Inspection Invited
JUST UNPACKED
A NEW CONVENIENCE OF
KITCHEN STOVES, BATHS, BAINS,
BATHROOM FITTINGS, etc.

Suppliers of every kind of Building
Material.
Contractors for any Job
LARGE or SMALL
ESTIMATES FREE

Your Inspection Invited
JUST UNPACKED
A NEW CONVENIENCE OF
KITCHEN STOVES, BATHS, BAINS,
BATHROOM FITTINGS, etc.

Suppliers of every kind of Building
Material.
Contractors for any Job
LARGE or SMALL
ESTIMATES FREE

Your Inspection Invited
JUST UNPACKED
A NEW CONVENIENCE OF
KITCHEN STOVES, BATHS, BAINS,
BATHROOM FITTINGS, etc.

Suppliers of every kind of Building
Material.
Contractors for any Job
LARGE or SMALL
ESTIMATES FREE

Your Inspection Invited
JUST UNPACKED
A NEW CONVENIENCE OF
KITCHEN STOVES, BATHS, BAINS,
BATHROOM FITTINGS, etc.

This country pay a very high rate
of taxation. A few years ago the
Government...
MARDIGS & BRIEF

"It may be argued that the high
rate of taxation...
MARDIGS & BRIEF

"An old Political Dodge
This old Sir, in your address...
MARDIGS & BRIEF

"You said, Sir, in your address...
MARDIGS & BRIEF

"I will challenge you"
The Hon. Member for the Bili...
MARDIGS & BRIEF

"I will challenge you"
The Hon. Member for the Bili...
MARDIGS & BRIEF

"I will challenge you"
The Hon. Member for the Bili...
MARDIGS & BRIEF

"I will challenge you"
The Hon. Member for the Bili...
MARDIGS & BRIEF

"I will challenge you"
The Hon. Member for the Bili...
MARDIGS & BRIEF

"I will challenge you"
The Hon. Member for the Bili...
MARDIGS & BRIEF

"I will challenge you"
The Hon. Member for the Bili...
MARDIGS & BRIEF

"I will challenge you"
The Hon. Member for the Bili...
MARDIGS & BRIEF

"I will challenge you"
The Hon. Member for the Bili...
MARDIGS & BRIEF

"I will challenge you"
The Hon. Member for the Bili...
MARDIGS & BRIEF

"I will challenge you"
The Hon. Member for the Bili...
MARDIGS & BRIEF

"I will challenge you"
The Hon. Member for the Bili...
MARDIGS & BRIEF

little over 700 Officials and I do
not think the Government...
MARDIGS & BRIEF

"I believe might save largely in
materially...
MARDIGS & BRIEF

"I believe might save largely in
materially...
MARDIGS & BRIEF

"I believe might save largely in
materially...
MARDIGS & BRIEF

"I believe might save largely in
materially...
MARDIGS & BRIEF

"I believe might save largely in
materially...
MARDIGS & BRIEF

"I believe might save largely in
materially...
MARDIGS & BRIEF

"I believe might save largely in
materially...
MARDIGS & BRIEF

"I believe might save largely in
materially...
MARDIGS & BRIEF

"I believe might save largely in
materially...
MARDIGS & BRIEF

"I believe might save largely in
materially...
MARDIGS & BRIEF

"I believe might save largely in
materially...
MARDIGS & BRIEF

"I believe might save largely in
materially...
MARDIGS & BRIEF

"I believe might save largely in
materially...
MARDIGS & BRIEF

"I believe might save largely in
materially...
MARDIGS & BRIEF

"I believe might save largely in
materially...
MARDIGS & BRIEF

Specially Selected For
PRINCE GEORGES TOUR
74 Years' quality
in every bottle!

JAPANESE DRY CLEANING AND DYING WORKS
YOUR OLD STUFF MADE NEW FOR
ONLY SH. 4/- PER SUIT. Dry Cleaning.
Satisfaction Guaranteed.

You will never be SATISFIED
until you have visited
Patrolle
The Speciality of Gent's Hats have the
endorsement of thousands of Customers.

BUSINESS TRAINING
Pitman's Shorthand, Typewriting and Book-keeping.
Through tuition by—MR. A. J. BROADHEAD.

FOOTBALL FOOTBALL FOOTBALL
KENYA POINTS POOL
8 MATCHES ONLY 8 MATCHES
8 MATCHES PLAYED DEC. 1st, 1934.

Overseas vs. Aston Villa
Manchester City vs. Grimsby T.
Birmingham vs. Tottenham H.

NAME
ADDRESS
RULES
DIVIDEND CERTIFICATE

STRONG STEEL CASH BOXES
with tray, lock bottom, 4 lever lock and 3 keys.
No. 2. 9 1/2 x 7 x 4 1/2 Shs. 31/60

STRONG STEEL CASH BOXES
with tray, lock bottom, 4 lever lock and 3 keys.
No. 2. 9 1/2 x 7 x 4 1/2 Shs. 31/60

STRONG STEEL CASH BOXES
with tray, lock bottom, 4 lever lock and 3 keys.
No. 2. 9 1/2 x 7 x 4 1/2 Shs. 31/60

STRONG STEEL CASH BOXES
with tray, lock bottom, 4 lever lock and 3 keys.
No. 2. 9 1/2 x 7 x 4 1/2 Shs. 31/60





The NEW STAN... HOTEL... NAIROBI... CARS MEET ALL TRAINS AND PLANES... Telephone: "Banyani" 1... PRICE 20 CENTS.

NATIONAL ACCLIMATED ROYAL BRIDE

Wedding of H.R.H. the Duke of Kent

MAGNIFICENT SCENES OF PAGEANTRY IN LONDON

The Abbey Service

VAST CROWDS THROUGH THE EMPIRE'S CAPITAL

Such crowds as even London has not seen for many years, Kings and Queens, Princes and high officers of State of Britain and many other countries this morning drove in procession to Westminster Abbey for the marriage of the King's fourth son, the Duke of Kent, to Princess Marina, the youngest daughter of Prince and Princess Nicholas of Greece.

The event created unprecedented popular interest. There have not been in the history of the last few years, either in Britain or elsewhere, many such happy occasions for festive jubilation, and the nation had evidently decided to keep the day as a high festival.

POPULAR COUPLE

The better excuse could in any case be wanted than the wedding of an exceedingly popular prince of the greatly beloved Royal House to a princess whose personal charm has already won the hearts of the British people.

Crowds had begun to assemble overnight. They were steadily augmented as trains and motor coaches arrived with their loads for every part of the United Kingdom. By dawn the routes were already lined and hours before any of the processions were due people were waiting in a solid mass thirty deep at many places.

Tumultuous Enthusiasm

London, Nov. 27. London is dawning its wedding day. The streets are alive with flags and banners of red, white, and gold. Noisier than the decorations are huge crowds of people with flags and banners, paraded in white garb with white and gold, and with "torches," overhanging their brows. Grandstands, colored in red, white and gold, have been erected in the neighbourhood of Westminster Abbey. Signs display photographs of the Duke of Kent and Princess Marina with the initials G. J. M. in artistic monogram.

Day of Rehearsals

The day was devoted to rehearsals. The Majesties this morning there in St. James Palace, where further gifts are arriving hourly. Three of the largest state apartments are filled with gifts of silver and gold plate, glasses, crystal, jewellery, fine household linen and handsome furniture—all of which will be shown to the public after the wedding at a small charge in aid of "torches," overhanging their brows.

Visitors Pouring In

London, Nov. 28. A heavy fall of fog blanketed London today. Nevertheless the Air Ministry weather experts are hopeful of a bright wedding, although they anticipate that some darkness will prevail. Visitors are hourly pouring into London from all parts of Britain, and also from Continental countries. The French authorities are running special excursions. Crowds throng the neighbourhood of the Abbey, where decorations and stalls, capable of accommodating thousands, have been erected. The police describe the traffic as the most ever known.

Brilliant Party

The rehearsals for the wedding took place in the brilliant party given by the King and Queen at St. James Palace this afternoon when distinguished guests viewed the wedding gifts.

The Duke of Kent's controller, Major Chas Alexander, is situated at 10 Whitehall, largely as a result of overwork. It will be absent from tomorrow's ceremony. Princess Louise, the Duchess of Argyll, may be unable to attend the wedding as she is suffering from cold.



H.M. King George V, H.R.H. the Duke of Kent, H.R.H. the Duchess of Kent, H.M. Queen Mary

Major Chas Alexander, is situated at 10 Whitehall, largely as a result of overwork. It will be absent from tomorrow's ceremony. Princess Louise, the Duchess of Argyll, may be unable to attend the wedding as she is suffering from cold.

Spectacular Pageantry

London, Nov. 29. The most brilliant and spectacular state pageantry that London has witnessed for many years thrilled the crowds which lined the route of the wedding procession from early hours. Besides the streets, which were thronged with eager spectators from all parts of the country, every window and roof of the surrounding buildings, as well as the specially erected stands was packed.

Turbid cheers from the densely packed crowds outside Buckingham Palace greeted Their Majesties as they drove out at 10.06 a.m. to the lead of the first procession in a "glass coach," with specially large wheels. The coach was drawn by two magnificent bay horses and was accompanied by an escort of household cavalry. It was followed by a file of royalists in state livery with bay horses.

Other Processions

The Duke of Kent, the Prince of Wales, and the Duke of York, also in a "glass coach" drawn by six horses led the second procession from St. James Palace, their equerries and controllers following behind. Princess Marina and Prince Nicholas headed the third procession from Buckingham Palace. The Princess looked most charming. Brilliant colour was added by the footmen, cavaliers and outriders, who were in full state livery of scarlet and gold with powdered hair further enhanced by the uniforms of the troops lining the route and consisting of decorations of the King, the Marine, and the Scots, and of the Irish Guards commanded by Lieut. Gen. C. J. Great, C.B., D.S.O., G.O.C., London District.

Arrival at Abbey

Princess Marina arrived at the Abbey two minutes after her bridegroom and two minutes before the service began.

Kenya's Congratulations to Royal Couple

TELEGRAM DESPATCHED BY GOVERNOR

The following is a copy of a telegram sent yesterday by His Excellency the Governor of Kenya, Sir Joseph Byrne, to the Right Honourable the Secretary of State for the Colonies, Sir Philip Cunliffe-Lister, for transmission to Their Royal Highnesses the Duke and Duchess of Kent:—

"Please convey to Their Royal Highnesses the Duke and Duchess of Kent the loyal congratulations and heartiest good wishes of Kenya on the occasion of Their Royal Highnesses' wedding."

The first carriage in the first procession contained King George Queen Mary and the aged Prince Waldemar of Denmark, brother of the late Queen Alexandra. In the second carriage were the King and Queen of Denmark and the King and Queen of Norway. The third carriage contained King George of Greece, the Prince-Imperial of Venezuela and Prince Nicholas. The procession was followed by officials and arrived at the Abbey at 10.50 a.m.

Route Followed

In the first carriage of the second procession were the Duke of Kent, the Prince of Wales, and the Duke of York, followed by their controllers and equerries. They arrived at the Abbey at 10.50 a.m. The third procession was headed by Princess Marina and Prince Nicholas, who gave her away, followed by attendants. They arrived at the Abbey at 10.58 a.m. All the processions travelled on the Mall at the Horse Guards, Whitehall and Parliament Square.

Form of Service

The scenes at the Abbey were reminiscent of the coronation of King George V, with the

brilliance and dignity of the clerical vestments, the Archbishops wearing gorgeous copes, and the Canon歌歌 were at the King's coronation in 1911. Other vestments included an exquisite blue tunic worn by the Crown-bearer, and a mantle specially designed for the Serret on the occasion of the coronation.

The bride and bridegroom drove to Buckingham Palace via Whitehall, the Horse Guards, the Mall, St. James Street, Piccadilly and Constitution Hill. They rode alone in a "glass coach" drawn by bay horses and were escorted by captains of the Life Guards. They were greeted along the route by excited crowds which were estimated a mile away. The bride couple were followed by Their Majesties and the other royal couples, who took the same route as on their way to the Abbey.

(Continued on page 6.)

The Problems of Colonial Credit

MAJOR GROGAN CRITICISES BRITAIN'S MONETARY POLICY

Four Proposals Made

Major E. S. Grogan has contributed to "The Times" an important article on Britain's monetary policy in relation to financial and economic problems of the Colonial Empire.

He regards it as inconceivable that the price level should be left at the mercy of the ebb and flow of gold and declares that some steps should have been taken to maintain physical constancy in respect of the burden of obligations in all transactions between Britain and the Empire.

Major Grogan makes four proposals: An exchange discount for local currencies to offset the effect of an appreciated pound to which currencies are linked; Consolidation of all Empire loans and conversion thereof to lower rates; Release of accumulated sinking funds and the Railway Betterment Fund for the conversion of internal loans, thereby restoring the credit of the Territories and the resumption of development loans.

The East African Shilling

London, Wednesday. The recommendation of the Committee of Experts of I.O.S. in favour of the earliest possible return to an effective gold standard. As a result, under the heading "Colonial Credit." Major Grogan outlines England's post war monetary policy and points out how necessary it is to its complete financial stability. He stresses the effect of that policy upon the African Empire. He stresses the effect upon Kenya, Uganda and Tanganyika.

The new shilling currency system started, he says, with a deficit of £250,000, the balance of £220,000 in paper.

The Christmas Gift Store. SIXTH AVENUE IS XMAS GIFT AVENUE AT WHITEWAYS WONDERFUL DISPLAY OF THE LATEST NOVELTIES. THE TOY BAZAAR IS OPEN - THE FUN IS ON. See Our Great Show of Xmas Toys and Gifts in the Windows To-Night. EVERY DEPARTMENT IS READY FOR XMAS. TOYS FOR ALL. GIFTS FOR ALL.

AMONG THE GUESTS

Among the guests were the Duke of Kent and Queen Elizabeth of Greece.

East African Standard DAILY EDITION

HEAD OFFICE: Telegrams and Cables: "Standard" P.O. Box 360, Nairobi.

SIXTH AVENUE, NAIROBI, KENYA COLONY.

Domestic Advertisements such as Births, Marriages, Deaths, etc., are charged at the rate of 1/6 per line per week for the first week and 1/3 per line for each subsequent week.

Printed by our sole printer, Kenya, at Nairobi.

FOR SALE.

The charge for advertisements in this column is 1/6 for a line of five characters for the first week and 1/3 for each subsequent week.

A. R. B. Dinnies' own "Better than the Best" Almost Sultanah, clean Curriahs, 2 bedrooms, Mixed Pool, Chloest, Cake Delectations etc.

Richardson, Tyson & Martin - LIMITED -

Land and Estate Agents, Auctioneers of Real Estate and Valuers (Incorporated by an Approved Valuer).

GIBBOURD ROAD. A convenient house with 3 bedrooms inside sanitation £110 monthly amount at £8.

Mitchell Cotts and Co. (E.A.) Ltd.

Leads, Estates and Managing Agencies, Valuations undertaken by Government Licensed Valuer.

NYUKU. 2 acres situated to the south of Nanyuki Town, outside the township area. For further particulars apply to us. F. 162.

J. W. Milligan & Co. Ltd.

Land and Estate Agents Licensed Valuers. P.O. Box 148, NAIROBI. Phone 2547.

HOUSES TO LET. Muthaera. Four furnished houses, 3 other 2 and 3 bedrooms. Apply for particulars.

For any address in Kenya, Uganda or Tanganyika. Daily Rates: 1/6 per line per week.

TO LET. Modern house, wood block accommodation, wood floor, verandah, Garage, Road's houses with flush lavatories, Box House etc.

BOARD & RESIDENCE. The charge for advertisements in this column is 1/6 for a line of five characters for the first week.

MISCELLANEOUS. The charge for advertisements in this column is 1/6 for a line of five characters for the first week.

SITUATIONS VACANT. The charge for advertisements in this column is 1/6 for a line of five characters for the first week.

FOR SALE. The charge for advertisements in this column is 1/6 for a line of five characters for the first week.

FOR SALE. The charge for advertisements in this column is 1/6 for a line of five characters for the first week.

FOR SALE. The charge for advertisements in this column is 1/6 for a line of five characters for the first week.

FOR SALE. The charge for advertisements in this column is 1/6 for a line of five characters for the first week.

FOR SALE. The charge for advertisements in this column is 1/6 for a line of five characters for the first week.

FOR SALE. The charge for advertisements in this column is 1/6 for a line of five characters for the first week.

FOR SALE. The charge for advertisements in this column is 1/6 for a line of five characters for the first week.

FOR SALE. The charge for advertisements in this column is 1/6 for a line of five characters for the first week.

FOR SALE. The charge for advertisements in this column is 1/6 for a line of five characters for the first week.

FOR SALE. The charge for advertisements in this column is 1/6 for a line of five characters for the first week.

FOR SALE. The charge for advertisements in this column is 1/6 for a line of five characters for the first week.

FOR SALE. The charge for advertisements in this column is 1/6 for a line of five characters for the first week.

FOR SALE. The charge for advertisements in this column is 1/6 for a line of five characters for the first week.

CHRISTMAS CARDS AND CALENDARS 1935 all new season's designs just unpacked. Standard Stationery Stores, Nairobi.

DIFFICULTIES are sent to our columns that no one can assist them, yet indirectly print to meet every need. You catch the Christmas spirit at R. B. Duncan's.

As good as whisky can be and at a price in keeping with the times. "Club Reserve" Gold Label Whisky from all stores at the 1/120 per bottle.

CHRISTMAS CARDS AND CALENDARS 1935 all new season's designs just unpacked. Standard Stationery Stores, Nairobi.

DIFFICULTIES are sent to our columns that no one can assist them, yet indirectly print to meet every need. You catch the Christmas spirit at R. B. Duncan's.

As good as whisky can be and at a price in keeping with the times. "Club Reserve" Gold Label Whisky from all stores at the 1/120 per bottle.

CHRISTMAS CARDS AND CALENDARS 1935 all new season's designs just unpacked. Standard Stationery Stores, Nairobi.

DIFFICULTIES are sent to our columns that no one can assist them, yet indirectly print to meet every need. You catch the Christmas spirit at R. B. Duncan's.

As good as whisky can be and at a price in keeping with the times. "Club Reserve" Gold Label Whisky from all stores at the 1/120 per bottle.

CHRISTMAS CARDS AND CALENDARS 1935 all new season's designs just unpacked. Standard Stationery Stores, Nairobi.

DIFFICULTIES are sent to our columns that no one can assist them, yet indirectly print to meet every need. You catch the Christmas spirit at R. B. Duncan's.

As good as whisky can be and at a price in keeping with the times. "Club Reserve" Gold Label Whisky from all stores at the 1/120 per bottle.

CHRISTMAS CARDS AND CALENDARS 1935 all new season's designs just unpacked. Standard Stationery Stores, Nairobi.

DIFFICULTIES are sent to our columns that no one can assist them, yet indirectly print to meet every need. You catch the Christmas spirit at R. B. Duncan's.

As good as whisky can be and at a price in keeping with the times. "Club Reserve" Gold Label Whisky from all stores at the 1/120 per bottle.

CHRISTMAS CARDS AND CALENDARS 1935 all new season's designs just unpacked. Standard Stationery Stores, Nairobi.

DIFFICULTIES are sent to our columns that no one can assist them, yet indirectly print to meet every need. You catch the Christmas spirit at R. B. Duncan's.

As good as whisky can be and at a price in keeping with the times. "Club Reserve" Gold Label Whisky from all stores at the 1/120 per bottle.

NAIROBI TYPEWRITING BUREAU. Albert House, Government Road. (Opp. National Bank Building). P.O. Box 1064, Telephone 2766.

JUVENIA. They are made in one and only grade. Watchmaker and Jeweller. Sole Agent: R. LAMBOURN CHRONOMETRIC PRECISION. Box 20, Govt. Road, NAIROBI.

WHAT YOU NEED is a -YALE- No. 640. on the Front and Back Doors. BURGERS LOATHE THEM. You can buy them from your Hardware Dealer. Made in England by the Yale and Towne Manufacturing Co.

NOTICE. THE BUSINESS OF MAXWELL & SIMMONS CLEARING AND TRANSPORT AGENTS, HAS BEEN TAKEN OVER BY: Roadways (Kenya) Ltd. P.O. Box 80, Nairobi.

18 ONLY - LADIES - PANAMA HATS AT 10/- EACH. NO TWO ALIKE!!! Arrived by Post Yesterday. Last Lot Sold in 3 Days. CASH SALES.

IF IT'S ANYTHING IN FURNITURE, FURNISHINGS, DRAPERY, HOSEIERY, CARRIAGES, LADIES TAILORING and DRESSMAKING - COME TO HUTCHINGS, BIEMER & Co. Box 68, NAIROBI.

DEL MONTE DRIED FRUITS. Dried APPLES ... 1.40 per lb. Dried APRICOTS ... 1.40 per lb. Dried PEACHES ... 1.40 per lb. Dried PEARS ... 1.40 per lb. Dried PRUNES ... 0.50 per lb. DATES ... 0.50 per lb.

M. D. PURI and SONS, opposite Municipal Market. P.O. Box 679. Telephone 2982. Also at Mchakus and Ashi River.

F. A. HEAD, Pianoforte Tuner. SEVERAL GOOD PIANOS FOR SALE. Phone 278. P.O. Box 678.

MOTORISTS! For Your Requirements: CAR BATTERIES, TYRES & TUBES, ACCESSORIES, LUBRICANTS, SPARE PARTS. NAIROBI CYCLE MART FIRST.

HOUSE DECORATING IN MOTTLED, GRAMOTEX, PASTEL PAINTING, MULTI COLOUR, TERTIARY Etc. F. SUGWAT. Phone 2628. Victoria St. Box 228. No Foreign Patents Used.

PLEASE NOTE. Our Prices are Always Competitive. Fresh Herrings ... 1.00. Golden Tomatoes ... 1.00. Old Rose Lard ... 1.00. Hickory Syrup ... 1.35. Whisky Vanguard ... 12.50. Whisky J. Walker ... 11.50.

Kenya HHHHHH Fete Supply Co. Ltd. We supply for banquets, parties, etc. P.O. Box 428, Nairobi. Phone 2548.

WIMHURST LTD. Amounts that from now on the whole of the property in Great Britain and the Continent will continue managed as if in the past. Made by the WIMHURST GROUP. PREFERRED AND SATISFACTORY.

A NEW DRESS SHIRT. machine has now been included in our up-to-date works and in order to introduce same we are offering DRESS SHIRTS FREE!

PEARL DRY CLEANERS. Sadler Street, NAIROBI. P.O. Box 1214. Phone No. 2128. THIS OFFER CLOSES ON DECEMBER 15th, 1934.

A BARGAIN. FOR SALE. Approximately 8900 acres of very desirable land on the Nandi Border adjoining the Nandi Farms. Well wooded and watered. Excellent maize, coffee and cattle country. Price £2,500, or near offer. Apply Mundell Limited, Box 56, Eldoret.

Make the charms of East Africa known. The East African Standard welcomes photographs of East Africa interest for publication more particularly such as are concerned with happenings in the territories or diversities of the charms of the countries. The names and addresses of the sender and the subject if the photograph must be written on the back of the photograph. Please no picture may be used for enlargement purposes. If photographs are in picture mounted addressed envelopes must be enclosed. This will be paid for every picture published, this will be organized for the interest of the territories or diversities of the charms of the countries. Photographs must be of East African interest and value for the continent. Address: "SNAPSOTS" The East African Standard.

# Well Over Half The Issue

## OF THE EAST AFRICAN ANNUAL

1934-1935

# Has Been SOLD

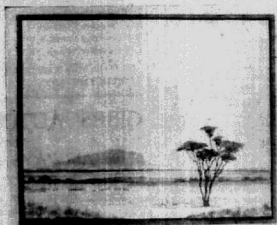

*Order Your Copy Now  
To Avoid  
Disappointment*

**EAST AFRICAN  
ANNUAL**

KENYA  
TANGANYIKA  
UGANDA  
ZANZIBAR

1934-1935

*Price Shs. 5/-  
Posted and well-packed Shs. 6/75  
Cash with Order.*

## Christmas Mail Closes TO-DAY



To be had at any bookseller and at:-

### STANDARD STATIONERY STORES,

6th AVENUE NAIROBI  
P. O. Box 380.



# UNION-CASTLE LINE

## EXCURSION

RATES WILL BE AVAILABLE

### SOUTH AFRICAN PORTS

FROM MOMBASA

by the following vessels—

"Llandaff Castle" ..	26th Dec.
"Llangibby Castle" ..	23rd Jan.
"Llanvory Castle" ..	20th Feb.

Tickets are available for three months and are interchangeable with the British-India Line.

# TRAVEL B.I. TRAVEL B.I.

BRITISH INDIA

## London and East Africa Line

NEXT SAILINGS:

Stowage	Arrives Mombasa.	Leaves Mombasa.
6945 tons	Dec. 22nd	Jan. 12th
9065 tons	Dec. 14th	Jan. 12th
9066 tons	Jan. 11th	Feb. 9th
9062 tons	Feb. 6th	Mar. 7th
9045 tons	Mar. 8th	Apr. 6th
9065 tons	Apr. 5th	May 11th
9066 tons	May 3rd	June 8th
9062 tons	May 3rd	July 6th

ONE CLASS VESSELS. SPECIAL REDUCED FARES.

COASTAL SERVICE.

The m.v. Dunera will sail for South on December 15th calling Southbound at Tangi, Zanibar, Dar es Salaam, Ruwa Bay, Kilwa, Lindi and Isao and Northbound at Mombasa, Lindi, Ruwa Bay, Kilwa, Dar es Salaam, Zanzibar and Tangi, returning to Kilindini on December the 11th.

For full particulars apply to—

**SMITH, MACKENZIE & Co.,** NAIROBI AND BRANCHES.

# Deutsche Ost-Afrika-Linie

Next Sailings from MOMBASA

HOMEWARD via East Coast. HOMEWARD via Capr.

Usambara	Dec. 1	Watuwa	Dec. 8
Usambara	Dec. 1	Ad. Woodham	Dec. 14
Usambara	Dec. 1	Ad. Woodham	Dec. 14
Usambara	Dec. 1	Ad. Woodham	Dec. 14
Usambara	Dec. 1	Ad. Woodham	Dec. 14
Usambara	Dec. 1	Ad. Woodham	Dec. 14
Usambara	Dec. 1	Ad. Woodham	Dec. 14
Usambara	Dec. 1	Ad. Woodham	Dec. 14
Usambara	Dec. 1	Ad. Woodham	Dec. 14
Usambara	Dec. 1	Ad. Woodham	Dec. 14

All steamers offering excellent accommodation in First and Tourist Class.

Excursion Return Tickets Available to South African Ports.

Buildings subject to alteration.

For full particulars of passenger fares and freight rates apply to the Agents—

**DEUTSCHE OST-AFRIKA-LINIE, General-Agent Mombasa, Capr., OSELINE, P.O. Box 210.**

# O. S. K. LINE.

Fast and Regular Service to and from Japan, South Africa and South America.

from JAPAN to S. AMERICA via EAST and SOUTH AFRICA.

from S. AMERICA to JAPAN via SOUTH and EAST AFRICA.

Accepting Cargo direct for—Singapore, Malacca, Penang, Medan, Padang, Palembang, Rangoon, Saigon, Siam, Sumatra, Java, Zanzibar, Dar es Salaam and Tangi.

Also calls at—Colombo, Bombay, Madras, Karachi, Lahore, Amritsar, Delhi, Ceylon, Calcutta, Rangoon, Madras, Java, Zanzibar, Dar es Salaam and Tangi.

Agents—New York and throughout U. S. A., Europe, Canada, South Africa, and Australia.

EXCHANGES.

The Bank issues Drafts on its Head Office and Branches at the current rates of Exchange forwarding free copy of the Bill direct to the payee when required.

Every description of Banking business transacted with all parts of the world.

# National Bank of India Limited

(Incorporated in United Kingdom)

Bankers to the Colony and Protectorate of Kenya and Uganda Protectorate Government.

Subscribed Capital ... £4,000,000

Paid-up Capital ... £2,000,000

Reserve Fund ... £2,000,000

30, Bishopsgate, London, E.C. 2.

AGENTS—New York and throughout U. S. A., Europe, Canada, South Africa, and Australia.

EXCHANGES.

The Bank issues Drafts on its Head Office and Branches at the current rates of Exchange forwarding free copy of the Bill direct to the payee when required.

Every description of Banking business transacted with all parts of the world.

# MESSAGERIES MARITIMES

## EXCURSION

TICKETS TO EUROPE—3 MONTHS STAY.

To Marseilles 1st £25-10-0; 2nd £21-0-0; 3rd £16-0-0

To London 1st £100-0-0; 2nd £70-0-0; 3rd £40-0-0

Depart from Mombasa.

20th November "Ambrose" 14th March, 1935, "Jean Laborde"

1st December "Chantilly" 22nd March, 1935, "Joffre"

15th December "Compagnie" 11th April, 1935, "Chantilly"

MESSAGERIES MARITIMES, P.O. Box 16, MOMBASA.

JARDIN LIMITED, P.O. Box 20, NAIROBI.

# MAISON MARIE

PERMANENT WAVING SPECIALISTS.

The only firm in Kenya with Six Systems of PERMANENT WAVING

## FRIGIDINE

The only cold system. Shs. 40/- whole head

Phone 2220 Sixth Avenue, NAIROBI, Box 1032

# NAIROBI BRICK & TILE WORKS

BRICKS, DRAIN PIPES, FLOOR and ROOF TILES and RIDGES

Apply, P.O. Box 805, NAIROBI, or Phone 2048.

## SPECIALLY ATTRACTIVE OCEAN CRUISES

LEAVING MOMBASA

23rd February 1935 8th April

"Empress of Australia" "Empress of France" 20th June 1935

Madagascar—South Africa—South America—West Indies—U.S.A. and England.

For further details apply to—

**THOS. COOK & SON, LTD.**

Handling Office, NAIROBI, P.O. Box 1241

opp. Kilindini P. Office, MOMBASA, P.O. Box 215

# THE AFRICAN MERCANTILE COMPANY LIMITED.

Mombasa. Telegrams—"Navigation." Nairobi (Phone 2422)

# WILSON AIRWAYS Ltd.

WEEKLY COAST SERVICE.

Nairobi—Mombasa—Tanga—Zanzibar—Dar es Salaam

Leaving Nairobi every Tuesday—Returning every Thursday.

FARES:

NAIROBI—MOMBASA ... Shs. 60-00

NAIROBI—TANGA ... Shs. 100-00

NAIROBI—ZANZIBAR ... Shs. 200-00

NAIROBI—DAR ES SALAAM ... Shs. 200-00

Further particulars apply—

P.O. Box 1087 NAIROBI. Phone 2255.

OR ANY AGENT.

# GIBBS' AUTO TRANSPORT

LIMITED

for AIRWAYS & ROADWAYS

Official Contractors to—

IMPERIAL AIRWAYS Ltd. WILSON AIRWAYS Ltd.

THOS. COOK & SON, LTD.

Cars repaired by skilled European.

SIXTH AVENUE GARAGE—Phone 5700

TOURS ARRANGED SAFARI OUTFITTERS.

OFFICE—Next to the Arcade Bookstore, Stanley Arcade, Nairobi.

P.O. Box 1001, Cables: "Nafika." Phone 5724, 2111

KAMPALA P.O. Box 247, Phone 107.

# Overseas Mails Lyterlite.

NON-EXPLOSIVE.

The Scientific Answer to your Lighter Filling Problem.

Lyterlite, the non-explosive lighter fluid, can be used in any type of pocket or table lighter, oil or gas. One filling lasts six times longer than any liquid fuel. Eliminates spilling, leakage and waste. Quick, clean and easy to use. A question of life take your lighter in a party. Home with a clear white flame. Free from smoke and carbon and is non-explosive.

Shs. 1/25 per tube less 20 per cent. cash

The Tool House NAIROBI.

RUBBER STAMPS AT Standard Stationery Stores.

# WE HAVE MOVED

to new premises IN CAMBRIAN BUILDING

Next door to S. J. Moore's Bookshop

A. J. ELY & Co., Ltd.

Box 411. Chemists and Druggists, NAIROBI.

# MEN'S and WOMEN'S DESIRE IS COMFORT.

Our Tailoring Department is built to satisfy that Desire.

Woolen Suitings of Latest Smart Dress Lengths of Crepe-Chin from the FRENCH'S

Smart Fashions. Perfect Fitting. Best Tailoring.

Expert Dress and Custom Makers—Made up in the Latest London and Paris style.

# Alibhai & Co. Ltd.

APPROVED LADIES and GENTS TAILORS.

P.O. Box 201, BANAR ROAD, NAIROBI. Phone 2118.

# BUDGET for a SURPLUS

By Dealing with a Firm of Specialists

WITH YEARS OF LOCAL PRACTICAL EXPERIENCE

IN ALL BRANCHES OF THE BUILDING TRADE

SUPPLIERS of every kind of Building Material.

CONTRACTORS for any Job LARGE or SMALL.

ESTIMATES FREE

Your Inspection Invited

JUST UNPACKED

A NEW CONSIGNMENT OF KITCHEN STOVES, BATHS, BASINS, BATHROOM FITTINGS, etc.

P.O. Box 250. Telephone No. 2434. Telegrams "CONCRETE."

GEO. BLOWERS, Builder and Contractor. Sadler Street, NAIROBI.

# B. M. C. House

Government Road, NAIROBI. Box 610

# "Chiffon Velvet"

IN THE NEWEST SHADES

— OF —

Blue, Green, Nigger, Black and White.

36" WIDE 9/50 PER YARD

Ladies Millinery

IN UP-TO-THE-MINUTE FASHIONS.

THE LATEST SHAPES IN FELTS. In Shades of Brown, Navy, Black.

21/- TO 35/- EACH

THE BRADFORD MANUFACTURING Co. (KENYA) LTD. INCORPORATED IN ENGLAND.

# Christmas Overseas Mails

According to the latest available information the following Mail should arrive at their Destination before Christmas Day—

BOAT MAILS.

for GREAT BRITAIN close Nairobi Prob. Arrival

s.s. CHANTILLY (letters 3-15 p.m.) 30-11-34 19-12-34

for SOUTH AFRICA close Nairobi Prob. Arrival

s.s. KENYA (letters 3-15, parcels 1-30) 8-12-34 19-12-34

for INDIA close Nairobi Prob. Arrival

s.s. KARNATA (letters 3-15, parcels 3 p.m.) 5-12-34 15-12-34

for GREAT BRITAIN, AIR MAILS. close Nairobi Prob. Arrival

Letters 7 p.m., parcels 9 p.m. 12-12-34 20-12-34

for SOUTH AFRICA close Nairobi Prob. Arrival

Letters 7-15 a.m., parcels 1-30 p.m. 15-12-34 20-12-34

Letters 7-15 p.m., parcels 1-30 p.m. 17-12-34 20-12-34

for INDIA close Nairobi Prob. Arrival

Letters 7 p.m. 12-12-34 20-12-34

POST CHRISTMAS MAILS EARLY.

# "UPLANDS" BACON

Those who do appreciate the good things in life always ask for—

Drugs  
1 Gall.  
5 Gall.



THE ARISTOCRAT OF CATTLE DIPS

Quincy's Improved Cattle Dip is the outcome of years' intensive research and field experiments by the Crown Chemist and Veterinary Experts. During these experiments over five hundred different mixtures were tested and the one that was found to be most effective...

COOPER'S IMPROVED CATTLE DIP

Kalzan's standard dip, prevents all 15 kinds of disease, including the most dangerous, and is the only dip that is guaranteed to be effective...

BARCLAYS BANK (DOMINION, COLONIAL AND OVERSEAS)

Incorporated in the United Kingdom.

BRANCHES IN EAST AFRICA: Nairobi, Mombasa, Nakuru, Eldoret, Kilifi, Kampala, High, Tanganyika, Dar es Salaam, Tanga, Buloba, Mwanza, Arusha, Moshi, Tabora, and Mbeya.

OVER 400 BRANCHES IN THE Union of South Africa, Rhodesia, South West Africa, Portuguese East Africa, British West Africa, West Indies, British Guiana, Egypt, Palestine, the Sudan, Mauritius, Malaya, Ceylon, etc.

THE BANK UNDERTAKES ALL CLASSES OF BANKING BUSINESS AND ALSO ACTS AS TRUSTEE AND EXECUTOR.

HEAD OFFICE: 34, Lombard Street, London, E.C.4.

LONDON OFFICES: 80, Gresham Street, E.C.2; Crown Place, London Wall, E.C.3; 111 St. Martin's Lane, Trafalgar Square, W.C.2.

OFFICES in Liverpool, Manchester, Hamburg, New York (Agency).

Correspondents to all the principal Cities and Towns of the world.

Keep Young

Such symptoms as these are WARNINGS: Easily induced fatigue, Difficult breathing, Blurred vision, Dizziness, Low resistance against Colds and Infections.

All your life, but especially when you have passed the age of 40, lack of vital minerals is a distinct menace to your health.

KALZANA Lowers High Blood Pressure

Kalzan's standard dip, prevents all 15 kinds of disease, including the most dangerous, and is the only dip that is guaranteed to be effective...

Kalzan

The Mineral Food for Better Health

At All Chemists and Stores

THE POWYS TRIAL

did not make a report since no one took any enquiry of him, and did Government.

Old Man's Evidence

Lamae de Naitobane a Wambari, who went with Mr. Justice to look for the body. He saw five men available for the purpose...

Encounter With Accused

The trial continued here this morning, before Mr. Justice Jiro. The accused, Mr. Justice Jiro, charged with the murder of Thomas...

Barri Ole Lubana

Barri Ole Lubana, a local official, was interviewed by the press. He stated that he had no knowledge of the case...

Share of Conviction

Though every individual made no point of the conviction, by the fact that they were now dead...

"I Don't Know"

Solilo de Naitobane, a brother of the accused, was interviewed. He stated that he did not know the accused...

Remedial Policy

Major Gordon suggests four remedial policies for the East African colonies. He stated that the colonies should be treated as a single unit...

Legislative Council

The following is the Order of the Day for the meeting of the Legislative Council on 20th November, 1936.

Order of the Day

The following is the Order of the Day for the meeting of the Legislative Council on 20th November, 1936.

Today's Cause List

Before the Chief Justice. In Chambers at 9.30 a.m. The Hon. Mr. Justice Jiro and Mr. Justice Jiro.

Girls' Primary School

The annual prize-giving ceremony of the Girls' Primary School will be held on Monday, December 7th, at 2.15 p.m. in the school hall.

Perma-Grip

Perma-Grip makes this the outstanding TOOTH BRUSH. It is made of the finest materials and is guaranteed to last for years.

THE PROBLEMS OF COLONIAL CREDIT

(Continued from page 1.)

The details being swept up and consigned to a mysterious limbo in 1921. Thus, out of the total amount of £10,000,000...

Share of Conviction

Though every individual made no point of the conviction, by the fact that they were now dead...

"I Don't Know"

Solilo de Naitobane, a brother of the accused, was interviewed. He stated that he did not know the accused...

Remedial Policy

Major Gordon suggests four remedial policies for the East African colonies. He stated that the colonies should be treated as a single unit...

Legislative Council

The following is the Order of the Day for the meeting of the Legislative Council on 20th November, 1936.

Order of the Day

The following is the Order of the Day for the meeting of the Legislative Council on 20th November, 1936.

Today's Cause List

Before the Chief Justice. In Chambers at 9.30 a.m. The Hon. Mr. Justice Jiro and Mr. Justice Jiro.

Girls' Primary School

The annual prize-giving ceremony of the Girls' Primary School will be held on Monday, December 7th, at 2.15 p.m. in the school hall.

Perma-Grip

Perma-Grip makes this the outstanding TOOTH BRUSH. It is made of the finest materials and is guaranteed to last for years.

KENYA & UGANDA RAILWAYS & HARBOURS

SPECIAL CHRISTMAS EXCURSION TO MURCHISON FALLS.

(LIMITED TO 14 PASSENGERS ONLY).

A Special Excursion to the Murchison Falls will leave Nairobi on Christmas Eve (24th December, 1934) at 10.30 a.m., returning to Nairobi on New Year's Day.

The itinerary of this Excursion is as follows:-

Table with 2 columns: Station, Day, Time. Includes Nairobi, Mombasa, Malindi, Murchison Falls, Kisumu, and Nairobi.

Specially reduced fares are quoted for this Excursion from Nairobi back to Nairobi, and are as follows:-

Table with 2 columns: Class, Fare. Includes 1st Class and 2nd Class.

The 2nd Class fare includes 1st Class travel on the Lakes Kenya and Albert and River Nile steamers.

Meals on trains and steamers and board accommodation at the Masindi Hotel on the forest and return journey are not included in the fares quoted above and average Shs. 12/- per diem.

Passengers joining the Excursion at points other than Nairobi may obtain particulars of fares and train timetables from the Superintendent of the Line, Nairobi, or any Station Master.

In view of the strictly limited accommodation available on the River Nile Steamer, intending passengers are advised to notify the Superintendent of the Line, Nairobi, at an early date of their intention to travel.

A Game Scout will accompany the party to the Falls, Nairobi, 21st November, 1934.

G. D. RHODES, General Manager.

CHECK UP your wireless time signal every night (BUY) AN OMEGA

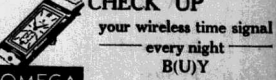

The Watch that makes and keeps records every time it is wound up. Agent: D. LYALL, Government Road, Nairobi.

ORDER your requirements EARLY

CHRISTMAS FRUITS CHRISTMAS MINCEMAKES CRYSTALLIZED MIXED FRUITS CRYSTALLIZED GINGER ALMONDS, DATES, FIGS, WALNUTS, CHRISTMAS TREES, etc., etc., etc.

Send for our special list of XMAS DELIGHTS.

BLACKLAWS & BROWN

Nairobi. Grams: 'BLACKLAWS' 468.

WAXED CONTAINERS

with LIDS for JAMS, CREAM, etc. REDUCED PRICES.

Table with 3 columns: No., Size, Price. Lists various container sizes and their prices.

Standard Stationery Stores

At last, an ultra-modern tooth brush - a tooth brush embodying all the features of the famous Prophy-grip plus the new PERMA-GRIP process - a process that actually welds the bristles into the handle securely, permanently. No other brush gives you this feature - no other brush offers such security from loose bristles, infection and decay.

Perma-Grip makes this the outstanding TOOTH BRUSH. It is made of the finest materials and is guaranteed to last for years.



Obtainable from HIGH CLASS STORES THROUGHOUT EAST AFRICA

20,000 Recommendations from Prominent Medical Men - point out the way to Health. 20,000 doctors can't be wrong! For well over fifty years, doctors of the highest standing have been recommending WINCARNIS in cases of debility, loss of appetite, insomnia, nervous exhaustion, etc. In all these cases WINCARNIS has been proved of inestimable value, so that doctors and nurses continue recommending WINCARNIS to their patients. Doctors prescribe WINCARNIS because it feeds and fortifies the bloodstream, because it is at once a food and a tonic. Take a glass of WINCARNIS after every meal and before going to bed. WINCARNIS is specially prepared for this market.

WINCARNIS is specially prepared for this market. COLMAN & CO. LTD., MANCHESTER. Sole Representatives: Messrs. ROSS & BELLITT.







UNCRUSHABLE ANTI-CREASE - DRESS VOILE

IN VARIOUS ATTRACTIVE DESIGNS and SHADES LATEST - RANGE - Now at -

Ahamed Bros

The House of Distinction, E.O. Box 254, Bazar, NAIROBI. Phone 2201

REAL MOUTH HEALTH AT LAST!

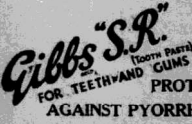

GIBBS' SR is the greatest contribution to Mouth Health yet achieved by Medical Science.

GIBBS' SR was evolved and perfected after two years' research and test by a Dental Surgeon in collaboration with all the resources of Modern Chemistry.

USE GIBBS' SR twice a day, and enjoy much better health.

SOLD AT SHS. 1/75 per tube. AT ALL CHEMISTS AND STORES

You Are Missing A Treat If You Have Not Tried Elliots Oat Cakes Try Them To-Day

W. S. ELLIOT & Co. Ltd. E.O. Box 176 Government Road, Phone 2098

Advertisement for Theo. Schouten hair products, featuring an illustration of a woman's face and text: 'Original Macdonald Permanent Waves in Kenya. Modern Efficiency. New Ideas. PERFUMES SPECIALITY. THEO. SCHOUTEN NEW STANLEY ARCADE, Phone 2545 Box 254'

Indian Representatives and the Estimates

(Continued from page 8.)

It would be generous. The noble Earl the member for Bill Valley in the course of this debate yesterday, said that he was wrong in having suggested the increase in Civil Service pay in 1922. I am very glad that on the side of the House we are beginning to turn our backs on things that are things that the scientific process of influencing thoughts through wireless wave-lengths generated in the human brain will have a beneficial effect on the other side of the House.

Terms of Service Although in 1920 the Select Committee on Civil Estimates had expressed the view that the terms of service for European and Asian clerks was on a scale which was unrelated to conditions under which service in Kenya was performed and was much more onerous than that which would be offered, yet in May this year when the new terms of the Local Revenue Civil Service were before the House a member from the unopposed side of the House suggested that where, in fact, he had given figures and indeed in some ways the scales were higher than had previously been stated.

After estimating the rates of pay in Northern Rhodesia and Kenya, Mr. Pandya said in considering the question of service less and the running of the Government machine an argument was usually advanced that those services should be such as to keep reasonably efficient Government machinery in being; but as Lord Salisbury had once said on this subject must be relative and it must take into account not only the requirements but the resources of the people for whom that efficiency was desired.

"It is clear," continued the Hon. Member, "that we are not in a position to afford the cost of the present scale of efficiency and the best way to deal with the problem would be to adopt the standard of efficiency within our means. . . . In the very eloquent speech which we heard from him yesterday the noble Lord, the leader of the European Elected Members, indicated for the first time in the history of this country perhaps the identity of interests which we recognised. It is a very true and a very happy and a very policy will be consistently pursued in the future.

Suggested Expenditure "Now, we coming to the question of what would be approximately the figure which the people of this country could reasonably be expected to pay in taxation, I consider that our total expenditure including pensions and interest and sinking fund charges should be in the neighbourhood of two million sterling. I have based this on the figure of 1924 because that is the year of the figures of domestic exports and customs revenue which indicate a basis of tax yielding capacity. In 1924 the domestic exports were £2,300,014 and the Customs Revenue £908,211, that year was £3,850,531. Now, my comparison with this is not the domestic exports were £2,200,000, that year was £3,000,000. It is therefore reasonable to assume that Government expenditure should be in the neighbourhood of that figure and in fact I have put it at two million pounds.

"Now, let us see what would happen if the Budget was projected with a expenditure of two million instead of three million pounds. It would be deduced that a further million would be deducted for inevitable items of interest and pensions, etc. It would leave half a million for our services of redoubtable kind. There are the present Budgets stand at one and a half millions so that the reduction from redoubtable kind is by 66 per cent. Of course, it is impossible to say whether or not the reduction from redoubtable kind is more than the reduction from interest and whatever may be the reason for the reduction from redoubtable kind, I am not satisfied that they are insuperable.

DEFINING DEFAULT "A Question of the Use of Politic Terms." "In this connection the Hon. the Colonial Secretary observed that a British Colony should be defined and in reply the noble Lord quoted an instance of the Dominion of Newfoundland, but Sir, who suggests that we should define it? Why should any British Colony default at all. It is only a colony in name. Let us imagine as an instance Tanganyika has been given a grant of £10,000 to carry on. Let us therefore call it a grant; it is a new method of dignity in name. Let us imagine what would happen if British investors had invested this amount in a foreign country. The first thing any other country in difficulty would have done would have been to suspend paying interest. This is not a new thing, it has happened with every country in the world including the worst of us. My opinion would be in many ways in credit because such a suspension of interest is now a generally recognised procedure. If this happened to Tanganyika, would it be considered from their high pedestal and without any realisation of the fact agree to carry on for some time without interest. In commercial transactions this happens almost every day.

the Hon. Member then dealt at length with the country's production policy which was said to lead to decrease in revenue. When the principle of Exchequer duties had been further explored with a view to deciding whether or not the duties concerned were now largely supplying the local market and were not likely to bring more wealth to the country in the near future by way of increased customs. The loss in revenue could perhaps be made up by a new tax on the land. Mr. Pandya said he entirely agreed the policy of Government should be increased, he produces believing that on such efforts really dependent on the Government. Lord Francis Borchers in his speech the previous day had mentioned the success of the native marketing ordinance but, he Mr. Pandya, thought that the native the cut before the house and that there were some minor matters in question before they embarked on any elaborate marketing arrangement. He hoped that native would soon be encouraged to grow not only coffee but wheat.

Graduated Poll Tax Coming to the question of the continuation of the Graduated Poll Tax as one of the alternative means of effecting a reduction in these estimates on the revenue side and which should have expired at the end of this year, it is quite true that this and other taxes were alternative means to bridge temporary difficulties. "I most definitely agree the continuation of this tax said Mr. Pandya because I do not think that the country can afford to pay this tax without impairing its productive or purchasing capacity. Perhaps there is not much difference between a graduated poll tax and income tax because both in a way are a tax on income. But whereas one is unscientific and was chosen for that purpose because it was a temporary measure, the other is a more scientific one. If the Government desire to continue the scientific tax as a permanent form of taxation, then certainly in the light of new circumstances the position would have to be considered again very carefully. On this issue, when the time comes, I will study most carefully the details of any proposals submitted to us, from the point of view of the Indian community.

Revenue Over-Estimated Dealing with the revenue side of the estimates Mr. Pandya said he did not believe that the Customs Estimate would be realised and he based this view on over-estimation by this department for several years past. Moreover the purchasing power of the people had gone down very considerably and it would be unreasonable to assume that the estimate for 1925 could be realised unless something important happened. With reference to the expenditure side of the estimates the Hon. Member said he understood that special grade posts reserved for Asians numbered 25, but the estimates showed that only 14 posts were filled and he would therefore suggest that Government should keep the remaining posts in abeyance. If it was argued that the reason was present financial circumstances—a very conventional argument which in the Asian Civil Service was concerned—he would point out that principle had not been observed throughout in the preparation of the estimates. As an instance the total number of posts reserved in 1922 was 14, but by reason of the increase in collection which were in abeyance in 1924 would be filled in the whole of the year. The Department the post of Chief Inspector of the Education Department the post of Chief Inspector of the Education Department the post of Chief Inspector of the Education Department the post of Chief Inspector of the Education Department.

BROAD PRINCIPLES Agreement with European Elected Members Concluding Mr. Pandya said "I am very glad indeed of this opportunity of identifying myself with the noble Lord, the leader of the European Elected Members on the broad principles relating to this Budget and the Government expenditure. In his eloquent speech I see that the seriousness of the situation has been realised and although that realisation has been late in coming it is better late than never. I submit, Sir, that Government should equally realise the seriousness of the situation. The state today is comparable to a ship in danger. We cannot afford to argue with each other in this time of danger. We must direct our attention in one direction—directly and only—that is to the saving of the ship. That is broadly speaking, our position to-day on this side of the House. In my observations on the various aspects of the policy of Government and the European Elected Members I have taken a broad view of things and not tried to indulge in vituperation and recrimination for the sake of the Government's view which the community I represent continues to suffer.

argued that the reason was present financial circumstances—a very conventional argument which in the Asian Civil Service was concerned—he would point out that principle had not been observed throughout in the preparation of the estimates. As an instance the total number of posts reserved in 1922 was 14, but by reason of the increase in collection which were in abeyance in 1924 would be filled in the whole of the year. The Department the post of Chief Inspector of the Education Department the post of Chief Inspector of the Education Department the post of Chief Inspector of the Education Department the post of Chief Inspector of the Education Department.

Referring to questions affecting the Coast, the Hon. Member said the first thing they desired there was to be a reduction in production and which he recognised the Government's efforts in that direction. He suggested that all posts should be saved especially in regard to the cotton ginning. He also suggested investigation into the possibility of growing good quality sugarcane and increased citrus production. He asked that Government should consider the possibility that officers to spend at least one day a month in Mombasa.

Referring to questions affecting the Coast, the Hon. Member said the first thing they desired there was to be a reduction in production and which he recognised the Government's efforts in that direction. He suggested that all posts should be saved especially in regard to the cotton ginning. He also suggested investigation into the possibility of growing good quality sugarcane and increased citrus production. He asked that Government should consider the possibility that officers to spend at least one day a month in Mombasa.

Referring to questions affecting the Coast, the Hon. Member said the first thing they desired there was to be a reduction in production and which he recognised the Government's efforts in that direction. He suggested that all posts should be saved especially in regard to the cotton ginning. He also suggested investigation into the possibility of growing good quality sugarcane and increased citrus production. He asked that Government should consider the possibility that officers to spend at least one day a month in Mombasa.

Advertisement for 'WHAT A PEACH!!' South African Fruits, featuring an illustration of a peach and text: 'This is what you'll find when they receive your FRIENDS at HOME will say—When they receive A box of luscious South African Fruits As an XMAS or NEW YEAR PRESENT For particulars apply— COMMISSIONER for the Union of South Africa, P.O. Box 694, Memorial Hall, NAIROBI.'

Advertisement for Gilbey's 'Invalid' Port, featuring an illustration of a bottle and text: 'A full "Flynn" wine suitable for all occasions. As a Luncheon or Dinner Course Wine, there is nothing else. As a stimulant there is nothing more appropriate. An exceptionally fine specimen of PORT WINE. Represented by GENERAL AGENTS Ltd, Govt. Road - NAIROBI.'

Advertisement for Eadie's Footwear Ltd, featuring an illustration of a man in a suit and text: 'FOR MEN A PERFECT LEISURE SLIPPER Combining Comfort with ENDURANCE SHS. 20/- Less 10 per cent. CASH. EADIE'S FOOTWEAR Ltd. Box 149 NAIROBI. Phone 2064.'

A Good Garden IMPROVES THE VALUE OF YOUR PROPERTY

Advertisement for Carter's Seeds, featuring an illustration of a woman and text: 'Carter's SEEDS Choice Flower and Vegetable SEEDS from GALEY & ROBERTS Ltd. NAIROBI and All Branches. Ryton Park, LONDON. Sole-trust to His Majesty the King. IN SPECIAL PACKING FOR EAST AFRICA—FRESH STOCKS ALWAYS OBTAINABLE. \*\*\*\*\* GALEY & ROBERTS Ltd. \*\*\*\*\* All Branches.'

Advertisement for Army Club Cigarettes, featuring an illustration of a pack of cigarettes and text: 'Army Club CIGARETTES 24 PER TIN 50 CENTS. Wholesale Distributors DALGETY & CO. LTD. NAIROBI. Phone 2064.'

**AUCTION SALES**



CATALOGUE SALE OF FURNITURE AND EFFECTS.

Duly authorized by various parties, we shall sell by Public Auction, without reserve, unless stipulated, at our Sale Rooms, Motor Building, Harding's Street, Nairobi, on

**MONDAY, 3rd December at 10 a.m.**

**Chesterfield Sale with loose chairs.** Two Easy Chairs with loose covers as usual to above. **Cashiers, Dining Table** in solid teak on casters. **Set of Dining Chairs, Imported China Cabinet** in Oak (one). **Gate Legged Table, Occasional Table, Coffee Stool, Set of Spinning Golf Clubs—Shooting Stuffs** in hat. **Bedroom Suite, Bed and Chair, Chest Mirror, Sideboard, Drawers and cupboards, Single Iron Bedsteads, Mattresses, Wicker Chairs, Chesterfield Table, Model Gramophone, Oak Dressing Chest, Paraboloid, Chest of Drawers in Mahogany, Single Mattress, Palmatons, Folding Card Table with hair legs, **Decorated Dining Table** in Oak with **Zouave type legs, Glass Decanter with silver mounted (one), Basket Chairs, Palm Top in Oak, Pair of Elephant Tusk (14 lbs) (one pair), Bookcase Chairs, Pair of Export Staircases, Wardrobe in Oak with beaded mirror, Double Iron Bedstead with wire spring mattress, Chest Mirror, Child's Car, Writing Table with two drawers, Typewriter Case (one), Kichen Table, H.M.V. Table Model Gramophone in Oak Case (one), Floorcloth Table Lamp, Glass Furniture, etc., etc.****

**MUTER & OSWALD LTD., Estate Agents NAIROBI.**  
Approved Valuers

**THE CAR MART**

P.O. Box 3989, (GODFREY'S) Telephone 2158  
SIXTH AVENUE, NAIROBI

**Used Car Bargains**

The Finest Selection of Used Fords in Kenya

- FORD Saloon, 1934 Model, small mileage, new set Air Wheels, as new. **£185**
- FORD M.S. Box Body, small mileage, six wheels, 1934 Model. **£145**
- FORD Box Body 1932 Model, reconditioned. **£ 85**
- FORD Box Body, 1929/30 Model, reconditioned. **£ 50**
- FORD Light Delivery 1929/30 Model, reconditioned. **£ 50**
- FORD Roadster, 1929 Model, reconditioned. **£ 55**
- Also numerous other makes from £15 upwards including OLDSMOBILE Tourer, 1930 Model. **£ 50**

**WE BUY, SELL or EXCHANGE. GOOD SECOND-HAND CARS WANTED.**

**THACKRAH'S Limited**

NAKURU

(Established 1917)

The Up-country, Land and Estate Agents, Auctioneers and Appraisers, Valuers, Insurance, Shipping and Financial Agents, SHOPS, OFFICES, GODOWNS, HOUSES and FARMS. — TO LET or FOR SALE.

**"SUNSHINE OF THE NIGHT"**



**Titus Petrol LAMP**

made by TITO LAMBI of PARIS. NO PIMPING. NO SMOKE — NO NOISE.

Trouble Free. — Easy to Light. Table Lamps, Hurricane Lamps, Hanging Lamps, Wall Lamps. LOW COST OF BURNING.

— COME AND SEE THEM DEMONSTRATED AT — **Madataly Suleman Verjee & Sons,** Box 12, Government Road, NAIROBI. Phone 2044

**To Let**

SHOP; also the best Offices in Nairobi, Balfour House, Harding Street.

Apply— **THE NORFOLK HOTEL.**

**JAPANESE**

DRY CLEANING and DYEING WORKS. YOUR OLD SHIRTS MADE NEW FOR ONLY Shs. 4/- PER SUIT. Dry Cleaning. — Satisfaction Guaranteed. — at the Japanese Hairdressing Saloon, Madataly Building, Government Road. — NAIROBI.

**AUSTIN'S AUCTIONS**

CATALOGUE SALE OF GOOD FURNITURE AND EFFECTS.

Instructed by several clients, we will sell by Public Auction, without reserve, unless stated, at the MAHT, Harding's St.

on **SATURDAY, 1st December at 10 a.m.**

**Chesterfield Suites** in Cromettes etc. **Single and Bachelor Wardrobes, Dressing Tables, Chests of Drawers, Dining Tables and Chairs, Sideboards, Writing Bureaux, Office Desks and Chairs, New Kitchen Tables and Meatsafes, Tea and Coffee Tables, Single and Double Bouncing Beds, Iron Bed complete, Twin Bouncing Beds, Rowing Exercise Machine nearly new (res.), Bedside Cabinets, Child's High Chair and Cot, Yost Typewriter, Framed Wall Pictures, Club Cases, Fire side Chairs, Large Parcelcase Bath, Novels, Arab Brass Hanging Lamp, Electric Light Fittings, 2-Burner Oil Stove, New Folding Ironing Board, Card Tables, Golf Clubs, Trav Tables, Teak Writing Table, 8-day Hanging Wall Clock, Aeolian-Vocalion Cabinet Gramophone, Portable Gramophone, Records, New Electric Iron, Yellow Teaset 108 pieces (res.), Palmatons, Kodak Vest Pocket Camera, Morris Cowley Touring Car in splendid running order and condition, Tyres good, Self Starter O.K. An economical running car. **Rugby 6 Boxody Car** in good order.**

**AUSTIN & CO., Auctioneers, etc., Harding's St., Nairobi**

**MR. PLANTER!**

It is universally acknowledged that proper FERTILISING is essential and more than pays for itself.

We can now supply any quantity of the finest balanced COMPOST HUMUS containing all the essential Nutrients. Short rain delivery orders can be booked now. Inspection of our works invited.

We also store coffee on negotiable warrants. Up-to-date sample run available where buyers can inspect samples any time. We are quoting special rates for hauling coffee to the Curing Mills. Coffee shipped to any parts of the World.

**THE EXPRESS TRANSPORT COY.**

Carriage Contractors to Kenya and Uganda Railways and Harbours. Shippers to any part of the globe. Agents all over the world. Furniture and luggage collected, packed and delivered anywhere, or stored.

MANUFACTURERS OF FERTILIZERS.

Also suppliers of Dry Fuel, Cedar or Soft Poles and Bamboo, Kerosene, etc.

The firm with 20 years' Kenya experience and reputation.

**SALE**

commencing on 1st December and for TEN DAYS ONLY.

A limited number of Day and Evening Dresses from Shs. 10/- upwards; Hats from Shs. 5/-; Jerseys and Cardigans from Shs. 10/-

**Maison Max**

Government Road NAIROBI

**HORSE SALE**

We are holding a Horse Sale at the Nairobi New Year Meeting for which we invite entries.

**E. HUTCHISON & Co.,** P.O. Box 140, Nairobi.

**MEALY BUG**

— USE — **Tanglefoot Banding Grease**

— STOCKS ON HAND —

Sole Agents: **— DENOVAN and CO.,** Albert House, Govt. Road, NAIROBI.

**SANDS & CO.**

at the Hotel Scaevola, GILGIL.

on **MONDAY, 10th December at 10-30 a.m.**

60 Cows in Calf or Calves at Foot. 20 Slaughter Steers, Further entries of Sheep and Cattle being received.

**NAIROBI. XMAS POULTRY SALES.**

**FRIDAYS, Nov. 23rd, and 30th, Dec. 7th, 14th, 21st.**

**TUESDAYS, Nov. 27th, Dec. 4th, 11th, 18th.**

**NAIROBI CATTLE SALES. EVERY WEDNESDAY.**

**SANDS & CO., AUCTIONEERS, Etc.**

**INDIA**  
**SUPER TYRES**  
BALGATY & COMPANY, LIMITED, AND DEALERS.

**CHRISTMAS-1934.**

A visit to **KASSAM KANJI & SON, Govt. Road,** will solve the problem of your XMAS shopping.

**TRICYCLES & BICYCLES for JUVENILES & ADULTS**

Also many inexpensive Christmas Novelties which will delight both "Old and Young."  
"IT PAYS TO BUY BRITISH."

P.O. Box 510, NAIROBI, Telephone No. 2944.

For the Best and Cheapest Lime for all Purposes:

**Lime Limited**  
Albert House, Govt. Road, Box 612, NAIROBI. Phones: Nairobi 2488, Kiambu 16

**Bennetts Car Services Ltd.**

**USED CARS**

- Ford V.8. Coupe. Fitted with Air Wheels, small mileage. Excellent condition and appearance. **£125**
- Ford Truck 1931. In perfect running order and condition. **£70**
- Essex Saloon. In really good condition. Well shed. A comfortable and reliable car. Overhaul leaving **£40**
- Ford Tourer. In perfect mechanical condition. **£40**
- Cher. 4 Box Body 1928. Small and economical. **£35**
- Ford Saloon 1931. Recently overhauled and reconditioned. **£55**
- Ford Truck 1931. In perfect running order and condition. **£70**
- Landau Tourer. Well shed. Powerful, speedy and reliable. **£40**
- Major Bed. Built in Orange pine. Length 15 ft. Fitted with Johnson 10-12 H.P. outboard motor. Virtually new. Price **£48**
- Cross Airplane Engine. In perfect condition. **£18**

**SECOND-HAND SPARES FOR ALL CARS.**

**REPAIRS** We Can Save You up to 50 per cent. on your bill.  
**OPEN DAY AND NIGHT.**

**ESKOTENE NURSING HOME LIMITED**

The Directors have pleasure in advising that the Home is NOT closing down, is no longer offered for sale, and will continue as in the past.

**Kenya Loan and Discount COMPANY LIMITED. FINANCIAL AGENTS**

OFFICE—1st Floor, Court Chambers, P.O. Box 546 NAIROBI.

Short Period Loans Granted. Any Reliable Asset Negotiated for Cash. CALL or WRITE — STRICTEST CONFIDENCE.

Established 1924.

**WHERE TO STAY**

**FOREN AND COUNTRY. LEICESTER HOTEL** Phone 2150  
1018. (Opposite Newmarket Hill. (The Service))  
Beautifully situated — ABOUT A MILE FROM TOWN. Efficient service and general comfort. Excellent Cuisine.  
Terms from £7 Proprietors: ELIA STEVENSON, Daily Shs. 7/6

**The Devon Residential Hotel**

P.O. Box 1129, Salisbury Road. Phone 2110  
Modern Bedrooms equipped with built-in furniture and H. and C. water. Private balconies. Large well furnished Lounges. Two tennis courts. Pleasant surroundings. Efficient service and general comfort.  
TERMS MODERATE.

**GROSVENOR HOUSE** Phone 2222  
Box 1023

The Hill, RESIDENTIAL HOTEL, Nairobi.  
Excellent Cuisine. Private Balconies. All bedrooms contain hot and cold water. Modern Sanitation. Licensed for Residents and Visitors. Two Tennis Courts.

**FAIRVIEW PRIVATE HOTEL**

Phone 2222  
Highway Road—The Hill P.O. Box 816.  
Select Board Residence.  
Within three quarters of a mile of Nairobi Post Office. SPECIAL ATTENTION IS GIVEN TO GASTROLOGY, AND THE FOOD IS OF THE FINEST QUALITY. — ALL COOKING EXECUTED UNDER EUROPEAN SUPERVISION.

**THE HILL PRIVATE HOTEL**

P.O. Box 783 (opposite Nairobi Club) Phone 2203  
Every Convenience — Delightfully Healthy Situation.  
Combine the Comforts of a First-Class Hotel with the quiet of a Private Residence — CHARGES MODERATE

**...RONEO DUPLICATORS**

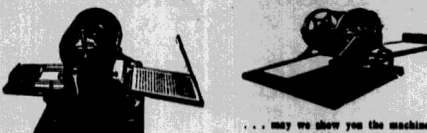

Model 15, Self Feeding, Self Lubing. MODEL L  
Shgs. 850/- Shgs. 350/-  
Anyone who can turn a handle can operate the New Model RONEO DUPLICATOR.

**STANDARD-STATIONERY STORES**

NAIROBI

# REVENUE ESTIMATES

## 3,000,000 Out in Five Years

A few moments ago I suggested that the Government had adopted the estimate of 3,000,000 for the year 1925. This estimate is for revenue purposes only and does not include the 1,000,000 for the year 1924. The estimate for 1925 is 3,000,000. This is a very large sum of money, and it is not surprising that it has caused much discussion. The estimate for 1924 is 2,000,000. This is a very large sum of money, and it is not surprising that it has caused much discussion. The estimate for 1925 is 3,000,000. This is a very large sum of money, and it is not surprising that it has caused much discussion.

## CUSTOMS AND EXCISE

### Brzen But Convenient Estimates

Having dealt with the Revenue Estimates in general, I will now deal with the Customs and Excise Estimates. The first allusion I propose to make is to the figures of Customs and Excise for the year 1924. The estimate for 1924 is 2,000,000. This is a very large sum of money, and it is not surprising that it has caused much discussion. The estimate for 1925 is 3,000,000. This is a very large sum of money, and it is not surprising that it has caused much discussion.

## General Community Right

I see the Hon. W. C. Mitchell, Member of the Executive Council, has made a statement in the House of Representatives. He has stated that the Government is not prepared to accept the estimate of 3,000,000 for the year 1925. He has stated that the Government is not prepared to accept the estimate of 3,000,000 for the year 1925.

## Based on What?

Now, as to the point which I have just mentioned, I would like to know on what basis the estimate of 3,000,000 for the year 1925 is based. I would like to know on what basis the estimate of 3,000,000 for the year 1925 is based. I would like to know on what basis the estimate of 3,000,000 for the year 1925 is based.

## Higher Bonuses

It was noted in December of last year in the Report of the Commission on the Revenue Estimates for 1922 was discussed. The Commission found that the Government was not prepared to accept the estimate of 3,000,000 for the year 1925. The Commission found that the Government was not prepared to accept the estimate of 3,000,000 for the year 1925.

## That a corresponding all-round

That, I think, gives a more accurate picture of the aspect of the position than is given by the estimate (4) on the part of the Government. The estimate is automatically corrected. The estimate is automatically corrected. The estimate is automatically corrected.

## Estimates Not Realistic

The Hon. Mr. Griffiths was quite indignant as the Official Estimates of the Government. He was quite indignant as the Official Estimates of the Government. He was quite indignant as the Official Estimates of the Government.

## HUT AND POLL TAX

### Substituting the Unfortunate Native

"This is the Hon. Mr. Griffiths' policy in the past, and I think his policy today. He will bring in a bill to substitute the Native for the Hut and Poll Tax. He will bring in a bill to substitute the Native for the Hut and Poll Tax. He will bring in a bill to substitute the Native for the Hut and Poll Tax.

## Petrol Tax

I note that the Petrol Tax Estimates have been increased from 1,000,000 to 1,500,000. I note that the Petrol Tax Estimates have been increased from 1,000,000 to 1,500,000. I note that the Petrol Tax Estimates have been increased from 1,000,000 to 1,500,000.

## Official Replies

"(2) If objections in the House of Representatives are made, I will not be bound by them. I will not be bound by them. I will not be bound by them. I will not be bound by them. I will not be bound by them.

## NO MORE TAXES

### A Note for an Official Report

"In concluding the communication to the Hon. Mr. Griffiths, I would like to say that I am not prepared to accept the estimate of 3,000,000 for the year 1925. I am not prepared to accept the estimate of 3,000,000 for the year 1925. I am not prepared to accept the estimate of 3,000,000 for the year 1925.

## EXPENDITURE

### Demands for Home Government

"I will now refer to the Expenditure Estimates. The Expenditure Estimates are 1,000,000. The Expenditure Estimates are 1,000,000. The Expenditure Estimates are 1,000,000.

## CLOSER UNION

### "It Has Got to Come"

"Lastly, very considerable economies could be effected here. Economies could be effected here. Economies could be effected here. Economies could be effected here. Economies could be effected here.

## Substitutes and Income Taxes

Substitutes and income taxes have been discussed. Substitutes and income taxes have been discussed. Substitutes and income taxes have been discussed. Substitutes and income taxes have been discussed. Substitutes and income taxes have been discussed.

## Curry Blam by Half

"The curative magnitude of this figure can be judged when it is compared with the total amount of currency in circulation in Kenya. The curative magnitude of this figure can be judged when it is compared with the total amount of currency in circulation in Kenya.

## Constitutional Methods

"It may be claimed that we are lacking in an unambitious policy. It may be claimed that we are lacking in an unambitious policy. It may be claimed that we are lacking in an unambitious policy.

## WHITE SETTLEMENT

### Government's Present Attitude

One of the most remarkable features of the Government's policy is its attitude towards the white settlers. One of the most remarkable features of the Government's policy is its attitude towards the white settlers. One of the most remarkable features of the Government's policy is its attitude towards the white settlers.

## TAXABLE CAPACITY

### Now Definitely Exhausted

"I venture to maintain that the arguments you have advanced are not even logical. I venture to maintain that the arguments you have advanced are not even logical. I venture to maintain that the arguments you have advanced are not even logical.

## NO MORE TAXES

### A Note for an Official Report

"In concluding the communication to the Hon. Mr. Griffiths, I would like to say that I am not prepared to accept the estimate of 3,000,000 for the year 1925. I am not prepared to accept the estimate of 3,000,000 for the year 1925. I am not prepared to accept the estimate of 3,000,000 for the year 1925.

## Official Replies

"(2) If objections in the House of Representatives are made, I will not be bound by them. I will not be bound by them. I will not be bound by them. I will not be bound by them. I will not be bound by them.

## NO MORE TAXES

### A Note for an Official Report

"In concluding the communication to the Hon. Mr. Griffiths, I would like to say that I am not prepared to accept the estimate of 3,000,000 for the year 1925. I am not prepared to accept the estimate of 3,000,000 for the year 1925. I am not prepared to accept the estimate of 3,000,000 for the year 1925.

## Official Replies

"(2) If objections in the House of Representatives are made, I will not be bound by them. I will not be bound by them. I will not be bound by them. I will not be bound by them. I will not be bound by them.

## NO MORE TAXES

### A Note for an Official Report

"In concluding the communication to the Hon. Mr. Griffiths, I would like to say that I am not prepared to accept the estimate of 3,000,000 for the year 1925. I am not prepared to accept the estimate of 3,000,000 for the year 1925. I am not prepared to accept the estimate of 3,000,000 for the year 1925.

## Official Replies

"(2) If objections in the House of Representatives are made, I will not be bound by them. I will not be bound by them. I will not be bound by them. I will not be bound by them. I will not be bound by them.

## NO MORE TAXES

### A Note for an Official Report

"In concluding the communication to the Hon. Mr. Griffiths, I would like to say that I am not prepared to accept the estimate of 3,000,000 for the year 1925. I am not prepared to accept the estimate of 3,000,000 for the year 1925. I am not prepared to accept the estimate of 3,000,000 for the year 1925.

## Official Replies

"(2) If objections in the House of Representatives are made, I will not be bound by them. I will not be bound by them. I will not be bound by them. I will not be bound by them. I will not be bound by them.

## NO MORE TAXES

### A Note for an Official Report

"In concluding the communication to the Hon. Mr. Griffiths, I would like to say that I am not prepared to accept the estimate of 3,000,000 for the year 1925. I am not prepared to accept the estimate of 3,000,000 for the year 1925. I am not prepared to accept the estimate of 3,000,000 for the year 1925.

## Official Replies

"(2) If objections in the House of Representatives are made, I will not be bound by them. I will not be bound by them. I will not be bound by them. I will not be bound by them. I will not be bound by them.

## NO MORE TAXES

### A Note for an Official Report

"In concluding the communication to the Hon. Mr. Griffiths, I would like to say that I am not prepared to accept the estimate of 3,000,000 for the year 1925. I am not prepared to accept the estimate of 3,000,000 for the year 1925. I am not prepared to accept the estimate of 3,000,000 for the year 1925.

## Official Replies

"(2) If objections in the House of Representatives are made, I will not be bound by them. I will not be bound by them. I will not be bound by them. I will not be bound by them. I will not be bound by them.

## NO MORE TAXES

### A Note for an Official Report

"In concluding the communication to the Hon. Mr. Griffiths, I would like to say that I am not prepared to accept the estimate of 3,000,000 for the year 1925. I am not prepared to accept the estimate of 3,000,000 for the year 1925. I am not prepared to accept the estimate of 3,000,000 for the year 1925.

## Official Replies

"(2) If objections in the House of Representatives are made, I will not be bound by them. I will not be bound by them. I will not be bound by them. I will not be bound by them. I will not be bound by them.

## NO MORE TAXES

### A Note for an Official Report

"In concluding the communication to the Hon. Mr. Griffiths, I would like to say that I am not prepared to accept the estimate of 3,000,000 for the year 1925. I am not prepared to accept the estimate of 3,000,000 for the year 1925. I am not prepared to accept the estimate of 3,000,000 for the year 1925.

## Official Replies

"(2) If objections in the House of Representatives are made, I will not be bound by them. I will not be bound by them. I will not be bound by them. I will not be bound by them. I will not be bound by them.

## NO MORE TAXES

### A Note for an Official Report

"In concluding the communication to the Hon. Mr. Griffiths, I would like to say that I am not prepared to accept the estimate of 3,000,000 for the year 1925. I am not prepared to accept the estimate of 3,000,000 for the year 1925. I am not prepared to accept the estimate of 3,000,000 for the year 1925.

## Official Replies

"(2) If objections in the House of Representatives are made, I will not be bound by them. I will not be bound by them. I will not be bound by them. I will not be bound by them. I will not be bound by them.

## NO MORE TAXES

### A Note for an Official Report

"In concluding the communication to the Hon. Mr. Griffiths, I would like to say that I am not prepared to accept the estimate of 3,000,000 for the year 1925. I am not prepared to accept the estimate of 3,000,000 for the year 1925. I am not prepared to accept the estimate of 3,000,000 for the year 1925.

## Official Replies

"(2) If objections in the House of Representatives are made, I will not be bound by them. I will not be bound by them. I will not be bound by them. I will not be bound by them. I will not be bound by them.

## NO MORE TAXES

### A Note for an Official Report

"In concluding the communication to the Hon. Mr. Griffiths, I would like to say that I am not prepared to accept the estimate of 3,000,000 for the year 1925. I am not prepared to accept the estimate of 3,000,000 for the year 1925. I am not prepared to accept the estimate of 3,000,000 for the year 1925.

## Official Replies

"(2) If objections in the House of Representatives are made, I will not be bound by them. I will not be bound by them. I will not be bound by them. I will not be bound by them. I will not be bound by them.

## NO MORE TAXES

### A Note for an Official Report

"In concluding the communication to the Hon. Mr. Griffiths, I would like to say that I am not prepared to accept the estimate of 3,000,000 for the year 1925. I am not prepared to accept the estimate of 3,000,000 for the year 1925. I am not prepared to accept the estimate of 3,000,000 for the year 1925.

## Official Replies

"(2) If objections in the House of Representatives are made, I will not be bound by them. I will not be bound by them. I will not be bound by them. I will not be bound by them. I will not be bound by them.





**KENYA NATIONAL ARCHIVES**  
**PHOTOGRAPHIC SERVICE**

Description of Document THE EAST AFRICAN STANDARD (MOMBASA TIMES & UGANDA ARGUS)  
(Daily Edition) 1st to 30th November, 1934,

Reference No. From E.A.S. Library.

**END**

# KENYA NATIONAL ARCHIVES

## PHOTOGRAPHIC SERVICE

Description of Document THE EAST AFRICAN STANDARD (MOMBASA TIMES & UGANDA ARGUS)

(Daily Edition)

Covering Dates 1st to 31st December, 1934,

Reference No. From E.A.S. Library.

The following reproduction(s) of document(s), the property of THE KENYA GOVERNMENT have been made by the Photographic Service of the Kenya National Archives solely for the purposes of research, and must not be quoted or otherwise reproduced by any means, either in whole or in part, without the express permission of the Chief Archivist, Office of the Vice-President, P.O. Box 30520, Nairobi, Kenya, to whom all communications respecting this film should be addressed.

Date of Production 14<sup>th</sup> May 1968.