

EAST AFR. PROT.
36948

36948

Form 550
Standard

1910

Preceding Paper

Reports International Commission has now commenced
to publish. Ask to be informed what is the generally
received meaning of the term "Thalweg".

Reley

11/21/10
of 11

Mr. Cox
Mr. Adde

In the case of a navigable river of considerable size it
is clear that in places there may occur a deep
narrow channel and another broad shallow one
and a line is to be drawn between them adapted
for the purpose of navigation.

It is reasonable to think that the
line is to be drawn at the center of the
deepest channel and such authorities as
are accessible here and can only find
nothing on the subject.

It will simply mean "where the stream is navigable
the center of the deepest channel, or, as it is usually
called, the Thalweg, is taken as the boundary."

W.B. 51,600-1 40,000
1908 S.E.W.
Subsequent Paper.

39373

Which does not help and I can find nothing on
the point in Phyllis or amongst the other Palladii
of Velletri

There is a book by Velletri...

Phyllis

Divide the river and also...
...the one which is best
...for that object...

...at A is supported
...of the section of...
...of them here
...of the section...

but I might perhaps look the...
on the subject, along the passage from Halleck
...if they can refer...
authorities

J.P. 12/12

...the passage...

P.B.

GOVERNMENT HOUSE,
NAIROBI,
BRITISH EAST AFRICA

November 2nd 1910.

WEST AFRICA TELETYPE.

My Lord,

With reference to my despatch No. 478 of August 9th last respecting the International Commission on matters connected with the Juba River, I have the honour to report that the Commission has now commenced its sittings.

I am informed that considerable discussion has taken place in regard to the exact meaning of the term 'thalweg' and in particular whether it should be defined as the deepest channel of a river, or the channel in which the combined volume and depth of water is the greatest.

I should be glad to know what is the generally

received

THE RIGHT HONOURABLE,

THE EARL OF CREWE, K.E.,

Secretary of State for the Colonies,

BOWING STREET, LONDON, S.W.

Received with on this date

I have the honour to be,

Your Lordship's humble,

obedient servant,

GOVERNOR.

For. Exp. 17 Dec 1910

DRAFT

U.S. 10

MINDLE

- Mr. 1873
- Mr. 15
- Mr. Fiddis
- Mr. Just
- Mr. Cox 15
- Sir C. Lucas
- Sir F. Hopwood
- Col. Sedg
- Land
- Mr. Harcourt

letter from his dept of
 the International Commission
 the matter connected with
 for Julia River, I am
 to handout to you
 for any other publication
 may be good enough to Mr.
 the accompanying copy of

a draft for the first
 of the East Engineering
 what is the finally
 received should be as
 to the East meaning
 of the term 'Reliance'

Handwritten note in margin

Copy pag. 107. 398 35/10

le théâtre en ... le ...

vendredi

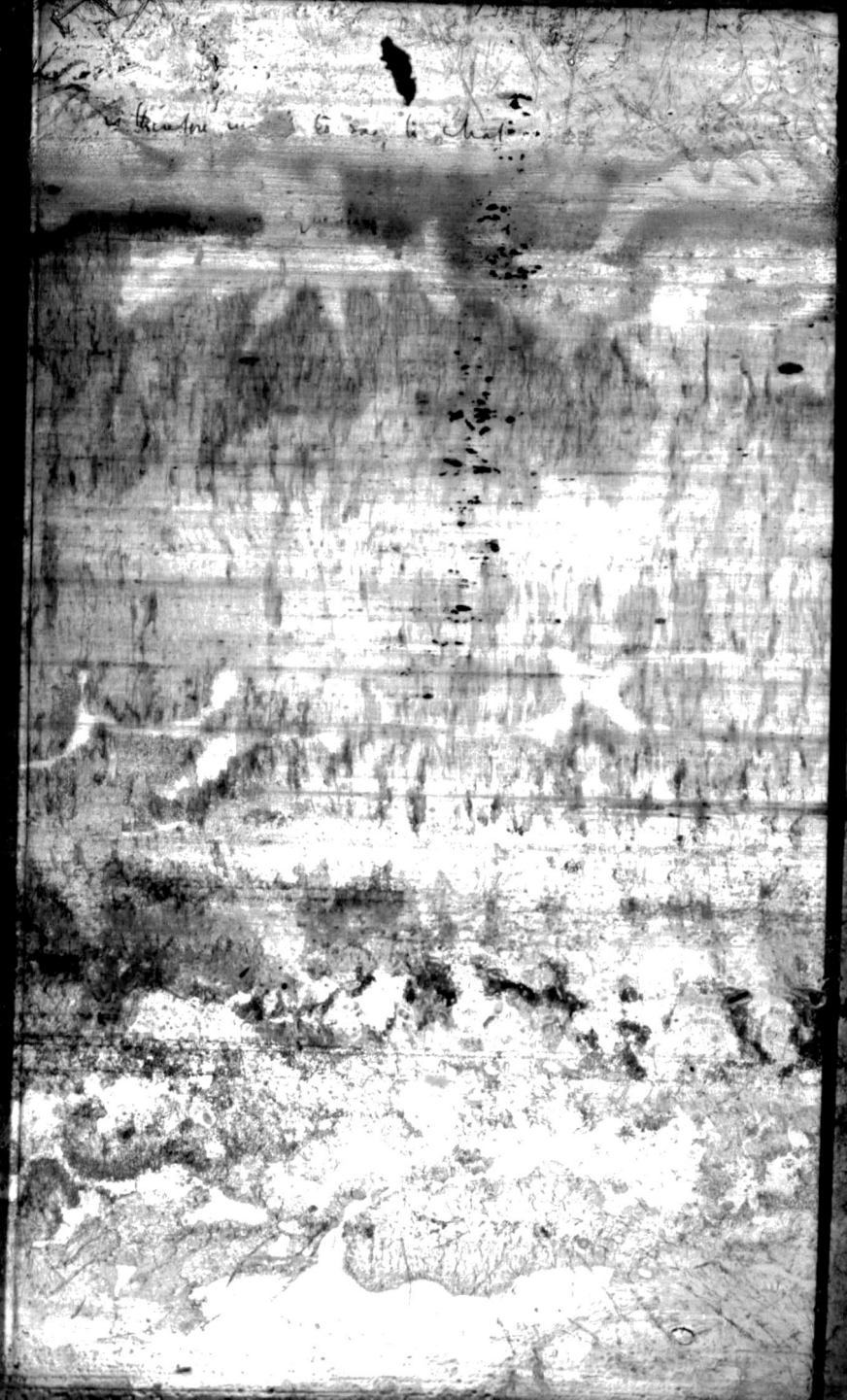

15

GOVERNMENT HOUSE,
NAIROBI,
BRITISH EAST AFRICA.

November 2nd 1910.

My Lord,

With reference to my despatch No. 478 of August 9th last respecting the International Commission on matters connected with the Nile River, I have the honour to report that the Commission has now completed its sittings.

It is noted that considerable discussion has taken place in regard to the exact meaning of the term 'thalweg' and in particular whether it should be defined as the deepest channel of a river, or the channel in which the combined volume and depth of water is the greatest.

I should be glad to know what is the generally

THE RIGHT HONOURABLE,

THE EARL OF CREWE, K.G.,

Secretary of State for the Colonies,

DOWNING STREET, LONDON, S.W.

received view on this point

I have the honour to be,

Your Lordship's humble,

obedient servant,

GOVERNOR.

7
943
1910

17 Dec 1910

Be

With reference to the
letter from the Dept of
Interior of Salt Water to
the Whitehead Commission
the matter committee's order
the Dept of the Interior
to forward to you
for any other information
for the same office & may
may be good enough to
the accompanying copy of

DRAFT

MINDTE

Mr. [unclear] 4/10

Mr. [unclear] 15

Mr. [unclear]

Mr. [unclear]

Sir C. Lucas

Sir F. Hopwood

Mr. [unclear]

Mr. [unclear]

Private letter

a copy from the
of the Salt Engineering
what is the finally
received from
to the exact meaning
of the term 'Phalony'

Copy pag. 107 of 14 39833/ 2

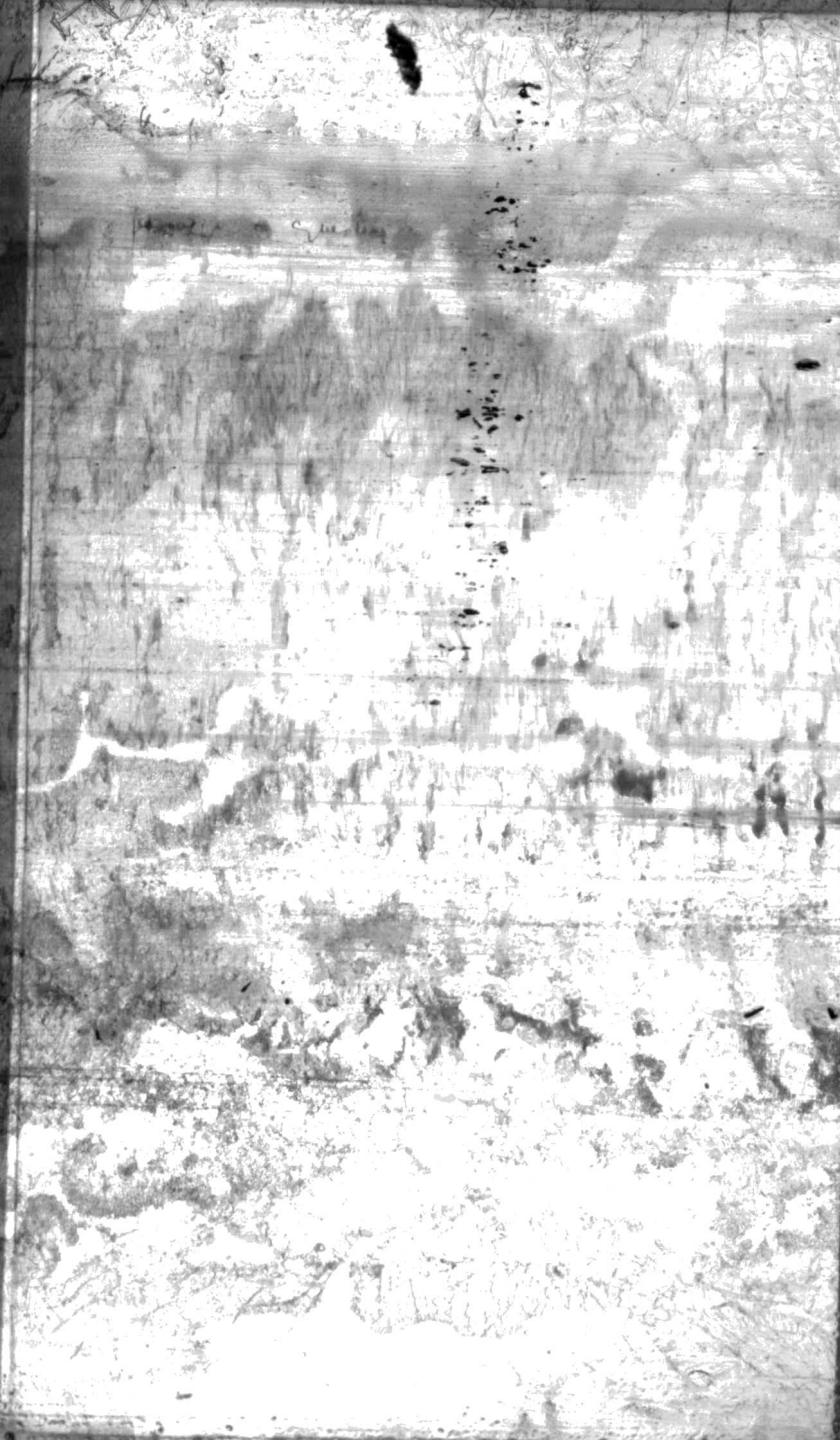

Carved a small boat
made a small house
in the middle
of the island
The house was
made of
logs and
branches
The boat was
made of
logs and
branches
The house was
made of
logs and
branches
The boat was
made of
logs and
branches



parts But the deepest
channel may be
a little to the left
for the purpose of depth
in black case the depth
was found to be the
middle of the one which
is not quite so
narrow and for the
purpose of depth
the middle of the one
can give the greatest
depth of the water
supporting or containing the
the first towards the
middle of the water
the middle of the water
of which it is a part
is in the middle of the
De barment and the Harriet

is therefore used to say to what
set of forces they support the