





In the realm of industry where efficiency is a by-word, heavy hauling vehicles tyred with Goodyear Heavy Duty Cord Tyres are meeting and surpassing the highest standards.



**GOODYEAR**

GILFILLAN & COMPANY, Ltd.  
DISTRIBUTORS.



# Union-Castle Line

SAILINGS FOR ENGLAND  
Via SUZC.

From Mombasa, 21st May

- "Chaplow Castle" (Cargo only) 25th June
- "Llandoverly Castle" 19th Aug.
- "Guildford Castle" 15th Oct.
- "Llandoverly Castle" 2nd Dec.
- "Guildford Castle" 28th Dec.

\*This steamer will not call at Aden, Port Sudan, Genoa or Marseilles.

Via SOUTH AFRICA:

- "Llandaf Castle" 30th May
- "Bristol Castle" (cargo only) 3rd July
- "Llandoverly Castle" 22nd July
- "Crawford Castle" (cargo only) 22nd Aug.
- "Llandaf Castle" 18th Sept.
- "Goscon" 11th Oct.
- "Llandoverly Castle" 11th Nov.

For Rates of Freight and Passage Money Apply to:  
**The Union-Castle Mail Steamship Company Limited.**

...Or the Company's Agents:  
**MOMBASA.**  
The East African Corporation, Ltd.

# BRITISH INDIA STEAM NAVIGATION COMPANY LTD.

AND PENINSULAR AND ORIENTAL STEAM NAVIGATION CO.

London and East Africa Lines.  
LONDON TO BEIRA, VIA Mombasa, Port Said, Port Sudan and Aden, Omdurman and Liverpool.

Arrives Kilindi Sails from London about

Bombay-Durban Mail Services.  
Calling Kilindi, Zanzibar, Beira, Delagoa Bay, Port Natal, Also Sophala, Durao-Salaam and Mozambique monthly, Outwards and Inwards.

To Bombay:

- S.S. KARAFARA ... 2nd June
- S.S. KARAFARA ... 14th July
- S.S. KARAFARA ... 18th July
- S.S. KARAFARA ... 18th July

The well-appointed Motor vessels "DUMRA" maintain a 20 days' Service between London and Mombasa.

Calling at Mombasa, Tanga, Zanzibar, Durao-Salaam, Malindi, Kiwa, Lindi

.. "MULDERA" 11th, June  
.. "MADIRA" 10th, June  
.. "MANTOLA" 2nd, July  
.. "MODARA" 21st, August  
.. "MATARA" 2nd, September  
.. "MALDA" 20th, September  
.. "MODARA" 21st, October  
.. "MATARA" 2nd, November  
.. "MODARA" 21st, November  
.. "MATARA" 2nd, December  
.. "MALDA" 19th, December

To Durban:  
S.S. KARAFARA ... 21st, May  
S.S. KARAFARA ... 21st, June  
S.S. KARAFARA ... 18th, June  
S.S. KARAFARA ... 18th, July

To Calla Durao-Salaam:  
Vessels usually arrive day prior to sailing dates.

"Dumra" arrives from Lindi the 2nd June.  
Sails for Tanga, Zanzibar, and Durao-Salaam 10th June.  
Sails for Lagos 15th June.  
Sails for London and Mombasa 15th June.

Homebound steamers call at Plymouth to disembark passengers.  
N.B.—All Steamers will call at Marseilles on the Outward and Homebound Voyages.

All Dates SUBJECT TO ALTERATION WITHOUT NOTICE. RETURN TICKETS ISSUED AT TWO SINGLE FARES LESS UP-COUNTRY CHARGES NOT ACCEPTED UNLESS ENDORSED BY A LOCAL BANK.

Terms, rates of freight and passage may be arranged with  
**SMITH, MACKENZIE & CO., Agents—Kilindi, Mombasa, Zanzibar, Durao-Salaam, Tanga, Lindafans, Lamu.**  
Passenger agencies only Nairobi & Kampala.

# Chivers' Jams



# Chivers' Jellies

Flavored with Blue Fruit Juice—Luscious, Wholesome and Delicious.  
CHIVERS & SONS, LTD., The Grand Palace, Hove, Cheltenham, Glos., England.

# Ellerman & Bucknall Steamship Company, Limited.

American & Indian Line.  
DIRECT SERVICE OF STEAMERS TO—  
**COLOMBO MADRAS RANGOON CALCUTTA**

ALSO  
TAKING CARGO TO U.S.A. & CANADIAN PORTS.  
s.s. "Crested Hall" leaves London at Kilindi 4th June.  
s.s. "City of Mobile" do do 4th July.  
s.s. "Keelung" do do 4th Aug.  
With quick Transhipment into Fast Direct Steamers.  
REGULAR MONTHLY SAILINGS.  
Deck passengers favored.  
For freights and all particulars apply to:

# The African Mercantile Co. Ltd., MOMBASA.

**WANTED**  
5000 lbs. "IVORY" and 1000 lbs. "RHINO HORNS" (APPLY)  
**Husein Suliman Virjee & Sons.**  
Box 266. Telegrams: "Sulversons." Tel. 864.  
Government Road, NAIROBI

# OVERSEAS MAILS.

STEAMER	ARRIVAL		DEPARTURE	
	FROM	DATE	TO	DATE
Malindi	London	18th 19th	London	19th 20th
Delagoa	London	19th 20th	London	20th 21st
Beira	London	20th 21st	London	21st 22nd
Zanzibar	London	21st 22nd	London	22nd 23rd

# Uplands Bacon Factory

**REDUCTION IN PRICES.**  
No. 1 size has been reduced by 19 cts.  
No. 2 size has been reduced by 40 cts.  
Ask your Grocer for his present Retail prices  
The tin in every case conditions.  
It provides an extremely economical and delicious course for any meal.

# HOLLAND AFRIKA LIJN

JOINT SERVICE.  
HOLLAND ZUID-AFRIKA LIJN AND HOLLAND OOST AFRIKA LIJN.

Steamers will load at Kilindi on or about the following dates.

FORWARD VIA SUZC.

- s.s. "Mombasa" (A) May 20th.
- s.s. "Oranienburg" (B) June 15th.
- s.s. "Buitendijk" (C) July 15th.
- s.s. "Hollandsche" (D) Aug. 15th.
- s.s. "Mombasa" (A) May 20th.
- s.s. "Oranienburg" (B) June 15th.
- s.s. "Buitendijk" (C) July 15th.
- s.s. "Hollandsche" (D) Aug. 15th.

FORWARD VIA THE CAPE.

- s.s. "Buitendijk" (A) May 20th.
- s.s. "Oranienburg" (B) June 15th.
- s.s. "Hollandsche" (C) July 15th.
- s.s. "Mombasa" (D) Aug. 15th.
- s.s. "Buitendijk" (A) May 20th.
- s.s. "Oranienburg" (B) June 15th.
- s.s. "Hollandsche" (C) July 15th.
- s.s. "Mombasa" (D) Aug. 15th.

For further information apply to the Agents—  
**TWENTSCHE OVERSEA TRADING CO. LTD.**  
MOMBASA. KAMPALA.  
P.O. Box 149. Telegrams: "HOLAFRIKA." Tel. 149.

## McCallum's Perfection Scotch Whisky

Of old, they cried—McCallum More!  
Now, their cry is—More McCallum!

"Perfection" is obtainable from all the best retailers.

Wholesale Agents—  
**Smith, Mackenzie & Co.**  
Box 390. NAIROBI. Tel. 398.

# DEUTSCHE—OST—AFRIKA—LINIE.

(GERMAN AFRICAN SERVICE)

For further information apply to the Agents—  
**BOUSTEAD & CLARKE LTD.**  
MOMBASA. NAIROBI. KAMPALA.

# OUR GUNS HAVE PROVED THEMSELVES IN!

... (text describing gun performance) ...

## CHAS. A. HEYER & CO.

... (text describing services) ...

# Compagnia Italiana Transatlantica.

NEW EAST AFRICA—ITALY FAST DE-LUXE PASSENGER SERVICE

sailings from Kilindi for Genoa

- S.S. F. CRISPI 6th June
- S.S. G. MARINI 6th July
- S.S. F. CRISPI 6th Aug

Apply—  
**M. D. KAMPP—Nairobi Agent.**  
SOCIETA' COLONIALE ITALIANA—Mombasa Agents

# Compagnie Africaine de Navigation.

FAST CARGO STEAMERS.

## Antwerp-East and South Africa Service.

S.S. "KASONGO"  
Due to arrive Kilindi, May 19th will take cargo for Port Sudan, Suez, Port Said, Lisbon and Antwerp.

For Freight and particulars apply to—  
**MITCHELL COTTS & Co.**  
P.O. Box 141. MOMBASA also at P.O. Box No. 264. NAIROBI.

# JOHN RIFKIN

WAGON BUILDER.  
BLACKSMITH FARRIER.  
RICK OF AXLES, BRASSER WAGON, and ALL WAGON PARTS.

All kinds of Wagon made to order.

# LAUNDRY

Corner Market Road.  
No. National Bank of India Ltd. Nairobi.

Dry cleaning of all wares done in 24 hours.  
Cotton goods. Delivery in a week.  
Proprietor: Bhagwati Mehtabhai





# OVERLAND SAFARI CARS

ALL BODIES OUR OWN MANUFACTURE  
COACH BUILT and STREAM LINED.

THE ONLY CAR FEATURING  
4-WHEEL BRAKES  
STANDARD ON ALL MODELS  
FROM

## £200

Moulton & Morrison Ltd.  
NAIROBI.  
Eldoret HALLS GARAGE Eldoret

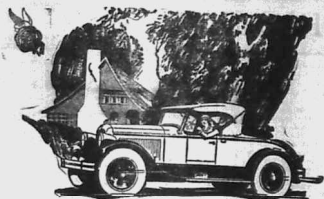

### Men and Women Who Know—Prefer Chrysler

YORK GARAGES LIMITED,  
NAIROBI.

Mr William Crookes Lenses our special Three shades A. 25 and B.

Motor A. Sun Glasses of every description in stock.

Do You Find Reading At Night Difficult? IF YOU HAVE THE SHARPEST NIGHT AGONY YOUR EYES, CONSULT

A. H. WARDLE & CO. LTD.,  
7, BRIDGE STREET, NAIROBI.  
ALL OPTICIANS & EYE-TESTING EXP.

The most Popular Phrase in KENYA.

## "Have A QUEEN ANNE"

### The Whisky of Quality

STOCKED BY THE LEADING STORES.

R. G. VERNON & Co.  
NAIROBI HOUSE.  
Phone 120

HEALTH MEANS HAPPINESS.

### LLOYD'S Bone and Nerve LINIMENT

Believes in One Night. Sore Throat, Neuralgia, Rheumatism, Rickeys, Lumbago, Sciatica, Etc.

100 Genuine Testimonials on Application.

Sole Distributors:

A. H. WARDLE & CO., LTD.  
CHEMISTS  
NAIROBI and ELDORET.

## The Ford Motor Company of Canada Limited. Announce

Reduced Prices—Greater Value

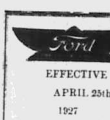
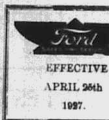

Fitted with all steel bodies, coloured Bleck Green or Grey. Upholstered in Black or Spanish Grey Leather, with four 29 x 440 Balloons or 30 x 34 Cord Tyres Optional Equipment.

Artillery wheels with demountable rims. Dual ignition. Electric Start, dashboard Light, Windshield Wiper, Rear View Mirror, Planetary Transmission, Spare tire carrier and rim.

Ford Improved Model Tourer.

Price Mombasa £154

Nairobi & Nakuru £167

### The Service Company Limited.

## TO DESTROY ALL PESTS

The quicker, deadlier insect killer! Not a single pest escapes the fatal secret ingredient!

Use Buzac Flax and have a pest-free home. It gets every fly, every mosquito, every roach, every ant, every single household bug. They mostly breathe its secret ingredients and die. Not one escapes. Use either form—liquid or powder. Harmless to humans and animals.



LIQUID 16oz. tin... 2/6  
5oz. tin... 1/6  
PULVER 1lb. tin... 4/6  
Liquids 5oz. tin... 3/6  
Powder 5lb. tin... 10/6

## BLACK FLAG

OBTAINABLE ONLY AT

HOWSE & McGEORGE, LTD.  
NAIROBI & BRANDBURG

DEATH. MURKOV.—From beloved wife of Harry Murkov, passed away peacefully at 2 p.m., 19th inst. Funeral will leave the home of Upper Victoria Road at 8.20 a.m., 20th inst. Deeply mourned.

FLOOR LINING—FURNITURE—WAX

Modern Magic

## THE EAST AFRICAN STANDARD

Mombasa Times & Uganda Argus  
FRIDAY, MAY 20, 1927

### The Housing of the Native.

It is inevitable that Kenya will make mistakes in approaching the problem of the housing of the African whose employment, industrial or other circumstances bring him into the town. There are several reasons why Kenya is bound to err but by the most important is because the latest method of housing the African has not yet been local adaptation, sociologists, psychologists and humanitarians in the most advanced countries are only beginning to grasp the problem. We published yesterday an article which from the pen of the late Mr. H. H. Brindley who in his lifetime accumulated a vast knowledge of the social conditions in that great and most modern of African cities, Johannesburg. Mr. Brindley contained himself very judiciously with pointing out the facts, in a simple manner he traced the defects, socially, morally, intellectually and physically, which emanate from the old order of things, from the unsatisfactory "location" method, or, as it is more accurately and properly named, segregated or petty owned and managed native townships. He treated with a firm hand the whole of the work, showing the cause of the present, the extent, the nature of the conditions, which have been permitted to grow in Johannesburg. The golden city of the Rand outstripped in the pace of its development the rapidity of the growth of the housing of the

problem, and time is the greatest enemy of Kenya. The main index of this Colony as its growth is measured is agricultural; it is a comparatively steady and the advances of its development on the creation of popular contented society is not sudden or violent. The discovery of gold on the Rand has given the industry a great impetus which ensued within that the life of the industry was dependent entirely upon the partnership of the African worker.

Colonial law includes the allocation of £200,000 for this scheme but only less than a month ago £100,000 had been spent although the intended to expend £200,000 at the end of the present year. In addition to these three main public works the Government has provided for the improvement of the African from the aid of the industry was dependent entirely upon the partnership of the African worker. Neither are the few being "scooped in the same way" distinct from the "scooped" which must result in the future. It is not more difficult. But the steps of being on an at least just the improvement of the African from the aid of the industry was dependent entirely upon the partnership of the African worker.

## COMMUNAL HARBOR IN CONGRESS.

Rejoicing by Leaders of India.

[REUTERS BOMBAY'S AGENTS] Bombay, May 19. Congress circles are rejoicing at the announcement of a communal harbor in the proposed Bill for the improvement of the African from the aid of the industry was dependent entirely upon the partnership of the African worker.

## "STANDARD" DIARY.

- May 20: Her Majesty's Birthday. Flower Show, Memorial Hall.
- May 21: Laying of Foundation Stone of the new building of the Mission, by Lady Maclean.
- May 22: Anniversary of the death of the late Mr. H. H. Brindley.
- May 23: Anniversary of the death of the late Mr. H. H. Brindley.
- May 24: Anniversary of the death of the late Mr. H. H. Brindley.
- May 25: Anniversary of the death of the late Mr. H. H. Brindley.
- May 26: Anniversary of the death of the late Mr. H. H. Brindley.
- May 27: Anniversary of the death of the late Mr. H. H. Brindley.
- May 28: Anniversary of the death of the late Mr. H. H. Brindley.
- May 29: Anniversary of the death of the late Mr. H. H. Brindley.
- May 30: Anniversary of the death of the late Mr. H. H. Brindley.

## Emile Jardin & Cie.

Cearn's Building Facing The COURT HOUSE

## SHE'S HERE

but six months late owing to the heavy forward booking for the wonderful machine.

ORDERED IN SEPTEMBER—DELIVERED IN MAY.



B. S. A. 4.93 O.H.V. Entirely New Model

SLOPING ENGINE IN CRADLE FRAME TWIST GRIP CONTROLS

OVERHEAD VALVES AND ENCLOSED PUSH RODS

BRISTLING WITH INNOVATIONS

"COME IN AND SEE HER"

CARR, LAWSON & Co., Ltd., Nairobi.

Under the Standard Clock

THE LABOUR COMMISSION REPORT

(Continued from page 1.)

Legislative Commission

Mr. J. P. M. N. ... The following are appointed to the ...

Members of the Commission

The following are appointed to the ...

Key's Appointment

The following Key's appointment ...

Immigration Rule

The Immigration Commission ...

reliable communication or other ...

In the opening chapter the ...

Records show (the Report states) ...

Factor, which contributed to ...

It has also been suggested to ...

THE DUAL POLICY

It has also been suggested to ...

STORY OF RECENT YEARS

The Agricultural Census ...

Colts' Market

Colts' Market for May 29 ...

Tanganyika Coffee

Tanganyika Coffee ...

French President at Oufred

French President at Oufred ...

TO-DAY'S CAUSE LIST

TO-DAY'S CAUSE LIST ...

TAXATION OF VEHICLES.

New Proposals for Revision of Present System.

A TRANSVAAL EXAMPLE.

Cars Fees on Horse Power and Weight with Basic Charge.

WAGONS AND CARTS INCLUDED.

The whole question of the taxation of motor vehicles ...

The Committee believes that the present taxation of motor vehicles ...

The Committee has considered favourably the ...

The Committee advises that the recommendations of the ...

They further urge the necessity for the enactment of ...

Revised Traffic Law.

The Select Committee appointed to consider the taxation of ...

Following are extracts from the Report ...

The Committee found difficulty in ...

It was therefore decided that the present taxation of ...

It was therefore decided that the present taxation of ...

It was therefore decided that the present taxation of ...

It was therefore decided that the present taxation of ...

It was therefore decided that the present taxation of ...

It was therefore decided that the present taxation of ...

It was therefore decided that the present taxation of ...

It was therefore decided that the present taxation of ...

It was therefore decided that the present taxation of ...

It was therefore decided that the present taxation of ...

It was therefore decided that the present taxation of ...

It was therefore decided that the present taxation of ...

It was therefore decided that the present taxation of ...

It was therefore decided that the present taxation of ...

It was therefore decided that the present taxation of ...

It was therefore decided that the present taxation of ...

It was therefore decided that the present taxation of ...

It was therefore decided that the present taxation of ...

made to the Committee by the effect that the present system ...

LYRIC HALL

TO-NIGHT AT 8-45 INSIDE THE LINES ...

SUNDOWNER DANCE TO-DAY

6-30-7-30

Wonderful Shoe Value

No. 1000 Imitation Water Shoes

27-50 1 Bar with High Heel also Low Heel

No. 1075 Fawn Glace 1 Bar 1 size Stocked

No. 1088 Fawn Glace 25-50 1 size Stocked

Dark Straps

Ladies Footwear Ltd. Nairobi.

Theatre Royal Matinee Saturday 3-30

TO-NIGHT, & Saturday Jackie Coogan BOY OF FLANDERS

From the Famous Novel by Ouida—DOG OF FLANDERS

"FEIX X FINDS HIS WAY"

PATHE GAZETTE. ST. PATRICK'S DAY IN LONDON, RUGGER, England v. Scotland

THE NEW CHEROLET TRUCK

Strength Speed Economy

CHASSIS COMPLETE WITH 4 TYRES 30 x 5, ALL TOOLS, FULL ELECTRIC EQUIPMENT, ETC. PRICE NET CASH F.O.R. NAIROBI

£176

The Motor Cart and Exchange Ltd. Nairobi Nakuru.

"Swan" Fountain Pens

THE WORLD'S BEST PEN Prices from Shs. 1850 to 175- each

WE ALLOW 5 PER CENT. CASH DISCOUNT

S. Jacobs Ltd. Nairobi.

THE WORLD'S BEST PEN Prices from Shs. 1850 to 175- each

WE ALLOW 5 PER CENT. CASH DISCOUNT







# Will your Shirt Face the Laundry?

**Consulate SHIRTS**

THE GARMENT

THE SHIRTS THAT LUGH AT THE LAUNDRY

Stocked by the best Outfitters

Have you, your wife, Messrs. W. and R. JACOB, Ltd., Dublin.

## World Famous Biscuits.

Each kind a speciality. Packed in Tins and pk. packets. Obtainable from all Provision Merchants, Local Representatives.

**J. H. CLARK,**  
P.O. Box 196,  
Africa House,  
Government Road,  
NAIROBI

## MOTOR CYCLES.

Harley-Davidson 7/9 Electric model with speedometer ..... 1,800/00  
 Raleigh all chain three speed ..... 1,420/00  
 Side cars for Harley-Davidson ..... 800/00  
 Road and Windproofers for the same ..... 210/00  
 Lodge Sparking Plugs ..... 4/00 to 15/00

To suit all Cars and Motor Cycles.

**PEGASUS PETROL.**  
 Fill up at our pump and enjoy the Power and Miles Obtainable 3.30 a.m. to 7 P.M.

ALL REPAIRS EXECUTED BY EUROPEANS ONLY.

## Capital Garage.

VICTORIA STREET.

WHERE TO STAY

## SAVOY HOTEL.

"Colonial Road,"

THE HILL.

Phone No. 430.  
 P.O. Box 20. Tel.: "Savoy."

## LADHARAM STORES

(in JETHAMAL).

HAS RE-STARTED THEIR BUSINESS AS USUAL

JUST OPPOSITE THEIR OLD SHOP IN GOVERNMENT ROAD.

P. O. Box 818. NAIROBI.

## An Investment.

Wanted capital for 5000 acres Sugar proposition Muboroni Apply Mbogo Estates Subukia.

## Kenya Horticultural Society.

12 yard Ribbon Standard Key Board Automatic Ribbon Change

## FLOWER SHOW

IN THE MEMORIAL HALL

Monday May 23rd at 12.30 p.m.

# DISEASE MENACE TO THE COFFEE, AND MAIZE INDUSTRY.

## Recommendations to Government.

### FOUR NEW OFFICERS AND THREE MOBILE FIELD STATIONS.

#### Urgent Need for Action.

#### HEALTHY SOIL CONTROLLABLE; STALK BORER UNLIKELY TO BE BRAGIATED.

A special committee appointed on May 12 to advise Government upon immediate steps necessary to deal with the maize bug and stalk borer pests lost no time in presenting its report.

The Committee recommends the inclusion in the 1925 Budget of provision for two entomologists, one coffee officer, one plantation inspector and three mobile units as a matter of urgency. It is recommended that money should be made available now for the two entomologists and two of the field stations at a cost of K1,750.

#### Special Committee's Report.

Before the start of the session of the Legislative Council there was held on the table the report of the committee appointed to consider the resolution moved by the Hon. Sir John South in regard to the menace to the coffee and maize industries threatened by maize bug and stalk borer.

The Committee consisted of the Hon. Conway Harvey, L.L.C.M. the Hon. F. O. Kirkwood and L.L.C.M. the Hon. G. C. Hudson with the Director of Agriculture as chairman.

The Committee held four meetings between May 12 and May 17 and in the short time at its disposal advised a number of witnesses competent to speak on behalf of such industries. The following extracts are taken from the Report:

**Maizebug.**

The maize pests brought to the notice of the Committee with regard to this pest were as follows:—

1. The large amount of damage that is inflicted on particular plantations and the fact that the incidence on individual plantations may be so serious as to cause serious loss in former years, yet the pest is becoming more and more common.
2. The fact that such control measures as have been evolved are, if properly carried out, effective in checking the ravages of the maize bug to an appreciable extent.
3. The difficulty encountered in dealing with such an adaptable enemy as the pest and the need for continuous investigation with a view to developing improved methods of control.
4. The very generally occurring feeling that other pests and diseases have not yet been taken up by the State and that the organization should be such as to control in advance of the pest.
5. The value of preventive measures for conducting research work on the pest in the locality of the outbreak.
6. The paucity of staff at present available for the services under consideration.

Witnesses continuously demanded of considerably extended facilities for the Agricultural Department for further research, investigation and similar problems.

We are alive to the fact that research work of the kind required to control such pests as Maize bug and stalk borer is difficult, laborious and costly. It is essential that further research be carried out on both these pests. Although much work has been done in other countries on the stalk borer, recommendations are suggested in this Colony that further research of such research has been laid during the past years, should be carried on.

We therefore recommend that as a minimum provision be included in the 1925 Estimates for the services of one or two new appointments, viz.—

Two Entomologists, One Coffee Officer,

# On Plantation Inspector, and for three Mobile Field Stations.

Owing to the fact that there is no provision for the services of a plantation inspector against the existing pest and to the fact that the Government has no means for the control of the pest, it is recommended that the Government should provide for the services of one or two new appointments, viz.—

Two Entomologists, One Coffee Officer,

**FIELD STATIONS.**

We are of opinion that not only mobile units, but also permanent stations should be established to provide services of these officers with the best possible effect.

We recommend that early consideration be given by Government to the appointment of the additional Coffee Officer and Plantation Inspector and that the services of the Coffee Officer and Plantation Inspector be provided immediately.

The Government that further provision be made for the services of the Coffee Officer and Plantation Inspector, and that the services of the Coffee Officer and Plantation Inspector be provided immediately.

**Wholesale Markets.**

As previously reported lately by the East African Standard, the market for coffee and maize has been steadily improving since the beginning of the year. The price of coffee has risen from 1/6 to 1/8 and the price of maize from 1/6 to 1/8.

**NOTICE.**

P. Alexander Haldresser.

Just received the latest system Gallia Bonelli permanent waving machine and the Ladies Department will be under the supervision of Mr. B. Florence, French Ex-Officier, de la Maison Bonelli, Paris, and late of Maison Bonelli, Nairobi, specialist in hair dyeing, Massage, etc.

Hardinge Street NAIROBI.

# ENGAGEMENT RINGS.

Here are shown some rings now being worn by the grooms and brides. The actual articles for the illustrations can be had immediately by the excellent craftsmanship and handwork of the jewellers.

Emeralds  
 Diamonds  
 Pearls  
 Rubies  
 Sapphires  
 Garnets  
 Opals  
 Onyx  
 Turquoise  
 Coral  
 Shell  
 Ivory  
 Bone  
 Wood  
 Stone  
 Metal  
 Gold  
 Silver  
 Platinum

**Dobbies Ltd.**  
 Manufacturing Jewellers, Watchmakers & Goldsmiths  
 NAIROBI.

FOR Service & Satisfaction BUY OUR Wines & Spirits PROVISIONS & GROCERIES Wholesale or Retail:

**Beliram Parimal & Co.**  
 (Established 1900)  
 Corner Swang Road and Government Road, Phone 38. NAIROBI.  
 Also P.O. Box 47, MOMBASA.

# NOTICE.

**P. Alexander Haldresser.**

Just received the latest system Gallia Bonelli permanent waving machine and the Ladies Department will be under the supervision of Mr. B. Florence, French Ex-Officier, de la Maison Bonelli, Paris, and late of Maison Bonelli, Nairobi, specialist in hair dyeing, Massage, etc.

Hardinge Street NAIROBI.

uniformly perfect!

EverSharp LEADS

There is only one EverSharp

THE WAHL COMPANY New York, N.Y., U.S.A.

STANDARD STATIONERY STORES, P. O. Box 380 Nairobi.

# PORTABLE TYPEWRITER

## "ROU"

12 yard Ribbon Standard Key Board Automatic Ribbon Change

Price: Shgs. 330/-

Standard Stationery Stores, Nairobi.

**DEL MONTE**  
**"DRIPAK" PRUNES**  
 and  
**SEEDLESS RAISINS**  
 Also  
**TOM TIT**  
 PEARS  
 PEACHES  
 and  
 APRICOTS  
 AT  
**ELLIOTS**

Phone 60. P.O. Box 177.

**Margaret Wallace,**  
 P.O. Box 60, NAIROBI.  
 New premises in conjunction with Eadie's Footwear, Ltd.  
 Just arrived a new consignment of Jumper Suits, Stockingette Dresses, Afternoon and Evening Dresses, Crepe-de-chine Undies, Silk Stockings in all the newest shades.  
 Dressmaking on the Premises.  
 Agents for Southalls.  
 Big stock of Eadie's Footwear just arrived.  
 Repairs taken in and sent to Nairobi and returned promptly.

**THE KIDDIES DELIGHT**  
 FINE CHOCOLATE CREAM BARS,  
 BOWTIES FLAVOURED CREAM CHOC BARS,  
 BOWTIES WHIPPED CREAM WALNUTS,  
 BOWTIES SUICIDE BARS,  
 BOWTIES CHOCOLATE CREAM DE MENTHE ETC. ETC.

All at the modest price of 25 Cts. Each.  
 Call and see our range of HIGH CLASS CONFECTIONERY  
 Which includes  
 MAPLE BELTICE, MAPLE BRAZILS, MAPLE DESSERT, GOLDEN MALTIC, BUTTER ALMONDS, BUTTER NUGGAS, ETC. ETC.

**Blacklaws & Brown**  
 (Machinery Brokers).  
 Tel. No. 81. NAIROBI. Box No. 486.

**EPHOS.**  
**"THE" FERTILISER.**  
 A LIMITED QUANTITY OF EPHOS IS AVAILABLE FOR IMMEDIATE DELIVERY.  
 Prices and all information from

**J. G. ARONSON, Ltd.**  
 P.O. Box 681. NAIROBI.  
 Stockists and Sole Agents.

**Clairmont Hotel.**  
 OUR NEXT DANCE ON  
**SATURDAY 21st MAY**  
 MUSIC BY NEW BOHEMIAN  
**DANCE BAND**  
 PRICES AS USUAL.

**HAULAGE and TRANSPORT**  
 STANDARD BUILDINGS,  
 ANY WEIGHT ANY DISTANCE  
**HAULAGE & GENERAL TRANSPORT Co.,**  
 6th Avenue. Phone 85. P.O. Box 336

**CARS FOR HIRE**  
 SEE KENTIA IN COMFORT  
 RUBBOV SUPER SIX CARS  
 1928

**P. GETHIN.**  
 Phone 156. Box 89  
 Names: "Gethin," Nairobi.

**CARS FOR SALE**  
 Hudson Super Six, steel  
 last condition 1927 2500  
 Overland Four Yearer,  
 1926 1100  
 Hudson Super Six 1100  
 Police Super Six 1000 miles  
 4 (2 good tires) 1200  
 Morris Coach occasional  
 4 (2 good tires) 1200  
 Studebaker Duplex 5000  
 miles, 2 good tires 2000  
 Studebaker Duplex 8000  
 miles, 2 good tires 2200

IF YOU WANT TO  
**SEE  
 BUY  
 SELL  
 A CAR  
 Ring GETHIN.**

**DANCING**

Board and Accommodation.  
 CAN BE OBTAINED AT  
**Mrs. STEVENSON,**  
 Box 28, NAIROBI.  
 (late Lodge Hotel).  
**OUR MOTTO**  
**"PLAY THE GAME"**  
**MAY & CO.,**  
 P. S. STEWART,  
 C. S. R. F.D.  
 PAINTER & DECORATOR  
 Harding Street, Nairobi  
 P. O. Box 236.

**PAINTS, COLOURS, OILS,  
 VARNISHES & DISTEMPERS.**  
 Large or small quantities.

Price Yourself on the Right Side of the Danger Line.

**INSURE**  
 YOUR MOTOR AND MOTOR CYCLES  
 African Guarantee & Indemnity Co., Ltd.  
 M. D. KAMPP,  
 CHIEF AGENT.  
 Temporary Office: COURT CHAMBERS, NAIROBI.

**MOMBASA**  
 P. O. Box 36  
**EXPRESS TRANSPORT CO.**  
 Experienced Service

SHIPPING

Results  
 Satisfaction.

CLEARING

**NAIROBI**  
 Phone 323 and 45.  
 Cargo Contractors to Kenya & Uganda Rly.  
 Bonded Warehousemen

**TANGANYIKA TRADE.**  
 Exports Increased by £125,000;  
 Imports by £88,000.

**THE MAIN CROPS.**  
 Diamond Exports Increased But Gold Falls.

The Tanganyika Trade Report for the year 1927 has just been issued by the Comptroller of Customs. The year has shown further progress in the Tanganyika trade, and with those of 1925, the Tanganyika trade has increased in value from £2,091,315 to £2,826,278, an advance of 44 per cent. The import (excluding specie) increased from £2,863,917 to £3,120,422, or 10 per cent. For the first time, the balance trade is shown as an excess of Imports. This balance amounts to £125,000, the result of the increased imports of Government material for fuel and other works. Government imports alone increased from £429,987 to £558,716, an advance of 29.7 per cent. The total trade for the Territory during the last four years exclusive of bullion and specie, but including Goods in Transit, is shown in the following table:

Year	Trade	Imports	Exports
1923	2,700,455	2,972,000	261,544
1924	2,451,922	3,003,083	551,161
1925	2,227,509	3,105,241	877,732
1926	2,774,720	3,428,045	653,325

As regards the main items of imports it consists, more or less, of the following:

Commodity	Value																										
Foodstuffs	per cent 8.1																										
Building materials (including cement and galvanised sheet)	12.0																										
Textiles	12.0																										
Iron and Steel Manufactures	9.4																										
Clothing	1.1																										
Wines and Beer	1.1																										
Rice	1.0																										
Perfumery	1.0																										
Kerosene and motor spirit	1.0																										
Increased more than 47 per cent over last year's figure. Imports of one of our staple imports, 1925, are classified under the following: <table border="1"> <thead> <tr> <th>Commodity</th> <th>Value</th> </tr> </thead> <tbody> <tr> <td>(1) Grey unbleached (2) White bleached (3) Printed (4) Coloured white or grey and in dyed yarn. Of the above goods, import class (1) amounted to 40.7 per cent, class (2) 6.2 per cent, class (3) 35.9 per cent, class (4) 22.2 per cent, class (5) 34.4 per cent.</td> </tr> </tbody> </table> <p>Of the remainder of the Territory's principal imports in 1925 included the following:</p> <table border="1"> <thead> <tr> <th>Commodity</th> <th>Value</th> </tr> </thead> <tbody> <tr> <td>Germany</td> <td>10.5</td> </tr> <tr> <td>Holland</td> <td>9.0</td> </tr> <tr> <td>France</td> <td>7.2</td> </tr> <tr> <td>U.S.A.</td> <td>5.9</td> </tr> <tr> <td>India</td> <td>0.8</td> </tr> <tr> <td>Belgium and Denmark</td> <td>0.8</td> </tr> <tr> <td>Other Foreign Countries</td> <td>2.6</td> </tr> <tr> <td>Exports</td> <td>15.5</td> </tr> </tbody> </table> <p>The tonnage of our main export, which has been reported as follows in the following table above:</p> <table border="1"> <thead> <tr> <th>Year</th> <th>Tonnage</th> </tr> </thead> <tbody> <tr> <td>1925</td> <td>12,845</td> </tr> <tr> <td>1926</td> <td>18,426</td> </tr> </tbody> </table>	Commodity	Value	(1) Grey unbleached (2) White bleached (3) Printed (4) Coloured white or grey and in dyed yarn. Of the above goods, import class (1) amounted to 40.7 per cent, class (2) 6.2 per cent, class (3) 35.9 per cent, class (4) 22.2 per cent, class (5) 34.4 per cent.	Commodity	Value	Germany	10.5	Holland	9.0	France	7.2	U.S.A.	5.9	India	0.8	Belgium and Denmark	0.8	Other Foreign Countries	2.6	Exports	15.5	Year	Tonnage	1925	12,845	1926	18,426
Commodity	Value																										
(1) Grey unbleached (2) White bleached (3) Printed (4) Coloured white or grey and in dyed yarn. Of the above goods, import class (1) amounted to 40.7 per cent, class (2) 6.2 per cent, class (3) 35.9 per cent, class (4) 22.2 per cent, class (5) 34.4 per cent.																											
Commodity	Value																										
Germany	10.5																										
Holland	9.0																										
France	7.2																										
U.S.A.	5.9																										
India	0.8																										
Belgium and Denmark	0.8																										
Other Foreign Countries	2.6																										
Exports	15.5																										
Year	Tonnage																										
1925	12,845																										
1926	18,426																										

**PROCRASTINATION IS THE "FIFTH OF TIME"**  
**Save Time and Money.**  
 BY OWNING A  
**Backway Truck**

**McIvor & Co.,**  
 NAIROBI.

**Beam Wireless.**  
 STATION OPENED AT  
 LAURENCE MARQUES.

The first beam wireless station in East Africa was opened at the beginning of this month at Laurence Marques by the Government. The station was inaugurated by the Minister of the Colonies, Lord Lugard, and the Governor-General. There are five stations in all, called the "Portuguese Channel," namely: Labon, Cape Verde, Luanda, Rio and Lourenco Marques, and they all opened at the same time, messages being sent from Labon to all. They have been built by Marconi's and Portuguese Radio Marconi, with a capital of three-quarters of a million, with its head office in Lisbon, has been formed to finance the operation of the stations, which are purely Portuguese. The contract was for 40 years, at the end of which time all stations will be the property of the Government. The station at Labon only, but it is possible to broadcast says Director.

small fraction, indicating that the price would be raised to interest themselves in the cultivation of this product.

The production of Gold decreased from £22,000 to £11,500, due to the fact that the alluvial gold from the Laga area was gradually being worked out. Diamonds rose from 21,000 to 27,000, an increase of 28.5 per cent. This was due to the fact that the quantity of diamonds produced in 1927 was valued at £149,000, whereas in 1926, it was valued at £7,500. This was due to the fact that the quantity of diamonds produced in 1927 was valued at £149,000, whereas in 1926, it was valued at £7,500. This was due to the fact that the quantity of diamonds produced in 1927 was valued at £149,000, whereas in 1926, it was valued at £7,500.

**Statistical Department.**  
 MR. WALLEY'S PROFOUNDANCE WORK AT MOMBASA.

[See Our Own Correspondent.]  
 Mr. W. W. Waller, M.B.A., M.A., Director of the Statistical Department, has been presenting the report for the month of the Department to the Mombasa Chamber of Commerce. It may be remembered that the report which was presented to the Chamber in 1927 was a most interesting one, showing the progress of the Department in all its branches. It is a pleasure to note that the report for the month of the Department is a most interesting one, showing the progress of the Department in all its branches. It is a pleasure to note that the report for the month of the Department is a most interesting one, showing the progress of the Department in all its branches.

**THE MYSTERY OF THE CRYSTAL SKULL.**  
 by GEORGE M. WATTS.

A thrilling mystery story of crime that opens in dramatic fashion—a particularly brilliant mystery on its own account.

**MONEY FOR SOMETHING**  
 by HELEN CONWELL.

The career of the story is big but the author has achieved what is really a masterpiece.

**THE WEEK-END BOOK.**  
 A Social Anthology.  
 16th Impression.

The finest of mixed company the "Week-End Book" for many years.

**AN ENEMY HATE DONE THIS**  
 by DEBRA ROSE.

Mystery, thrills and suspense in a most gripping and vivid manner.

**GREY BROTHERS AND OTHERS.**  
 by DOUGLAS COSTER.

All the stories in this delightful volume are of exceptional quality and interest.

**THE MIND OF A MIXX**  
 by DEBRA ROSE.

Mixx is a brilliant "mystery-thriller" in the best sense of the word.

**THE GOLDEN SNAIL**  
 And Other Stories.  
 by GEORGE BROWN.

The author has given us many new and interesting stories in this volume.

**JUST ARRIVED**  
 LARGE STOCKS OF  
**FADELESS CRETONES**  
 and  
**CASEMENT CLOTHS**  
 in all shades.  
 COME AND SEE OUR WINDOW  
 IT WILL BE WORTH YOUR WHILE.

**AHAMED BROS.**  
 P.O. Box 354.  
 Bazaar, NAIROBI.

**ESSJAY LIMITED**  
 (S. Jacobs—Managing Director).  
 Theatre Royal Buildings, NAIROBI.  
 Box 634—Phone 677.

Financial and Property Agents  
 Business Consultants.

Mortgages specialised in,  
 Town Planning arranged,  
 Partnership negotiated,  
 Investments advised on  
 ANY REALISABLE ASSET NEGOTIATED FOR CASH

**SALE NOW ON**  
 Genuine Reduction on our entire Stock  
 Do not miss this Golden Opportunity.

**B. CHOITRAM,**  
 Government Road, NAIROBI.

**THE BIG FOUR**  
 By AGATHA CHRISTIE  
 Author of "The Murder of Roger Ackroyd."

**THE FREE HEART**  
 by E. CHARLES BOND.

A new and gripping story of love and intrigue.

**THE HOUSE OF HAPPINESS.**  
 And Other Stories.  
 by ERNEST M. DEAN.

Each of the first five stories, widely different in writing, and each a masterpiece.

**FIRE SIZES**  
 by GEORGE BROWN.

Five stories in this book, each a masterpiece.

**ON THE EDGE OF THE EAST.**  
 by F. HENRIE BOND.

A humorous and sparkling story of love along the East coast of Africa.

**Standard Stationery Stores, Sixth Avenue, Nairobi.**

DODGE BROTHERS MOTOR CARS



What "Dependable" Really Means

To press the starter button of your car and know that the engine will respond almost instantly...

This Dependability is the public appeal of the word to Dodge Brothers product—a Dependability which means bodily not among the most important basic elements underlying Dodge Brothers' remarkable success.

- Touring Car £210
Special Touring Car £280
Aluminum Box Body £295
Delivered Nairobi.

S. FISHER & SIMMONS (E.A.), Ltd., Victoria Street, Nairobi.

DODGE BROTHERS MOTOR CARS

Advertisement for May & Co., Limited, featuring 'ALL REQUISITES FOR ALL SPORTS' and 'THE SPORTS HOUSE' with illustrations of various sports equipment.

FOR SALE. Muthaiga.

Well Built Stone Residence with Guest House, Modern Conveniences, Nice Grounds, Good Position. Usual quarters for Boys all stone built. Immediate Possession.

P.O. BOX 419.

BRITISH SOUTH AFRICAN ANILIN

With an East African Supplement. Containing:—A Beautiful Plate 'The Stables, Great Oustantina' from the Oil Painting by Tinas de Jongh.

PRICE, Shs. 5/-, Postd Shs. 6/30 (packed in Cardboard)

Standard Stationery Stores, P.O. Box 380, NAIROBI.

Now in Stock Grease Proof Paper, E. A. Standard Ltd, NAIROBI

NAIROBI CHAMBER OF COMMERCE.

Opinion Divided on Embossing System.

GOVERNMENT PURCHASES.

A meeting of the Nairobi Chamber of Commerce, took place on Tuesday afternoon at which the following members were present: Mr. A. J. Tannahill (Deputy Mayor), Mr. J. J. Keir (Mayor), Mr. H. P. Mavor and Captain Andrew (E. A. Standard Ltd.), Mr. H. P. Mavor and Captain Andrew (E. A. Standard Ltd.), Mr. H. P. Mavor and Captain Andrew (E. A. Standard Ltd.), Mr. H. P. Mavor and Captain Andrew (E. A. Standard Ltd.)...

EMBOSSED STAMPING

The Secretary stated that a copy of the Law Society's report had been received. Capt. Schwabert being, explained the report. The Law Society Committee reported the view, with two dissentients, that the whole thing should be scrapped as it was considered that the cost of the procedure would exceed the anticipated amount of revenue to be saved.

Mr. Mavor moved. That this Chamber be urged to take in spite of the matter having been repeatedly brought to their attention, but to continue to press for the same, but to continue to press for the same, but to continue to press for the same...

Mr. Keir seconded the motion. Mr. Mavor said that this was a very old question but he brought it forward again as in several instances, he has seen instances of a long time, but he has seen instances of a long time, but he has seen instances of a long time...

Mr. Keir seconded the motion. Mr. Mavor said that this was a very old question but he brought it forward again as in several instances, he has seen instances of a long time, but he has seen instances of a long time...

A CHANGED VIEW.

Capt. Tyson moved the following resolution: That in the opinion of this Council no evidence has been produced to show that the extra revenue to be derived justifies the increased expenditure involved, and therefore this Chamber is opposed to the application of the system.

produced to show that the extra revenue to be derived justifies the increased expenditure involved, and therefore this Chamber is opposed to the application of the system.

GOVERNMENT PURCHASES.

Mr. Mavor moved. That this Chamber be urged to take in spite of the matter having been repeatedly brought to their attention, but to continue to press for the same, but to continue to press for the same, but to continue to press for the same...

EMBOSSED STAMPING

The Secretary stated that a copy of the Law Society's report had been received. Capt. Schwabert being, explained the report. The Law Society Committee reported the view, with two dissentients, that the whole thing should be scrapped as it was considered that the cost of the procedure would exceed the anticipated amount of revenue to be saved.

Mr. Mavor moved. That this Chamber be urged to take in spite of the matter having been repeatedly brought to their attention, but to continue to press for the same, but to continue to press for the same, but to continue to press for the same...

Mr. Keir seconded the motion. Mr. Mavor said that this was a very old question but he brought it forward again as in several instances, he has seen instances of a long time, but he has seen instances of a long time...

Mr. Keir seconded the motion. Mr. Mavor said that this was a very old question but he brought it forward again as in several instances, he has seen instances of a long time, but he has seen instances of a long time...

A CHANGED VIEW.

Capt. Tyson moved the following resolution: That in the opinion of this Council no evidence has been produced to show that the extra revenue to be derived justifies the increased expenditure involved, and therefore this Chamber is opposed to the application of the system.

CORRESPONDENCE

The Editor does not accept responsibility for the views expressed by the correspondents of this column, and in all cases the name and address of the writer will accompany a letter, not a guarantee of good faith, however considered.

THE DEFENCE FORCE.

To the Editor, 'E. A. Standard' Sir—Admitted to Mr. McClure's letter in your issue of the 15th inst. which has invited me to contribute the views expressed by the members of the Defence Force in relation to the Defence Force Bill, I desire to state that the subscription of my signature to the Anti-Coercion Petition indicated the voluntary nature of a measure, whereby numbers of Britishers who had not ready loyalty and willingly hazarded all that they have to lose in the case of King and of Empire should be subjected to the indignity of peace time conscription in Kenya.

The withdrawal of my name from the Petition signified the deliberate expression of a more mature consideration in the light of certain facts concerning which I had hitherto been either ignorant or else misinformed. Not the least important among these facts concerned the question of increased expenditure and I am now substantially informed that my 'misgivings on this score were as unfounded as they were erroneous.

That a defensive organisation of some nature is desirable and even necessary, I never, for a single moment, questioned, and in this connection, I could not, and cannot, entertain speculations in conflict with the wise, unvarnished and calculated opinion of authorities best qualified to refer in such matters.

Mr. Mavor moved. That this Chamber be urged to take in spite of the matter having been repeatedly brought to their attention, but to continue to press for the same, but to continue to press for the same, but to continue to press for the same...

Mr. Keir seconded the motion. Mr. Mavor said that this was a very old question but he brought it forward again as in several instances, he has seen instances of a long time, but he has seen instances of a long time...

Mr. Keir seconded the motion. Mr. Mavor said that this was a very old question but he brought it forward again as in several instances, he has seen instances of a long time, but he has seen instances of a long time...

Mr. Keir seconded the motion. Mr. Mavor said that this was a very old question but he brought it forward again as in several instances, he has seen instances of a long time, but he has seen instances of a long time...

Mr. Keir seconded the motion. Mr. Mavor said that this was a very old question but he brought it forward again as in several instances, he has seen instances of a long time, but he has seen instances of a long time...

Advertisement for Cheers! ERASMIC Shaving Stick. Includes an image of a shaving stick and text: 'how often does a shave meet a smile?—Every morning when ERASMIC Shaving Stick makes the introduction!'

Advertisement for B. H. Myers & Co. Ltd. Furniture Manufacturers, Shop and Office Fitters. Includes text: 'Phone 343. GOVERNMENT ROAD. P.O. Box 401. Near National Bank of India, Nairobi.'

Advertisement for luxury furniture and room suits. Includes text: 'For Luxury, comfort and service THE B.H.M. Settees and Easy Chairs are not to be beaten. The B.H.M. Small Room Suite comprising 4ft. settee and Two Easy Chairs to match. Price, Shgs. 300/-'...

Advertisement for GALEY & ROBERTS, Limited. Features 'CATERPILLAR' tractors. Includes text: 'If You Use CATERPILLAR TRACTORS Better CROPS Quicker RESULTS Cheaper PRODUCTION ECONOMY' and 'Reduced Production Cost Increased Yields and Profits'.

Advertisement for DUPLICATORS AND FILING SYSTEMS. Includes text: 'FOR DUPLICATORS AND FILING SYSTEMS CONSULT Standard Stationery Stores'.

To the Editor, 'E. A. Standard' Sir—Permit me to courtesy a number, your standing order through a letter to you by Mr. A. Davis as published in the 'E. A. Standard' on the 18th inst.

Mr. Davis writes 'Mr. Malik a gentleman—and one, no doubt, who is not only a professional and a publicist, but also a man of letters, and then, subsequently, I declared the Force was unnecessary. This is inaccurate indeed. I am in favour of a fully representative and voluntary Defence Force.'

Mr. Malik a gentleman—and one, no doubt, who is not only a professional and a publicist, but also a man of letters, and then, subsequently, I declared the Force was unnecessary. This is inaccurate indeed. I am in favour of a fully representative and voluntary Defence Force.'

Mr. Malik a gentleman—and one, no doubt, who is not only a professional and a publicist, but also a man of letters, and then, subsequently, I declared the Force was unnecessary. This is inaccurate indeed. I am in favour of a fully representative and voluntary Defence Force.'

Mr. Malik a gentleman—and one, no doubt, who is not only a professional and a publicist, but also a man of letters, and then, subsequently, I declared the Force was unnecessary. This is inaccurate indeed. I am in favour of a fully representative and voluntary Defence Force.'

Mr. Malik a gentleman—and one, no doubt, who is not only a professional and a publicist, but also a man of letters, and then, subsequently, I declared the Force was unnecessary. This is inaccurate indeed. I am in favour of a fully representative and voluntary Defence Force.'

Mr. Malik a gentleman—and one, no doubt, who is not only a professional and a publicist, but also a man of letters, and then, subsequently, I declared the Force was unnecessary. This is inaccurate indeed. I am in favour of a fully representative and voluntary Defence Force.'



# AUCTION SALES



## Sale of Buni and Light Coffee.

Duly instructed, we shall sell, by Public Auction, at our Salerooms, Mutos Building, Hardinge Street, Nairobi, on

**SATURDAY 21st May at 10 a.m.**

**SEVENTY-SEVEN BAGS GOOD BUSH.  
SEVENTEEN BAGS LIGHT COFFEE.**

MUTER and OSWALD, Auctioneers, etc., Nairobi.



## Sale of China and Pyrex Ware.

Duly instructed, we shall sell, by Public Auction, Without Reserve, at our Salerooms, Mutos Building, Hardinge Street, Nairobi, on

**MONDAY 23rd May at 10 a.m.**

**TEA SETS, MEAT DISHES, FLOWER VASES,  
FLOWER BOWLS, VEGETABLE DISHES, SAUCER  
TURETTS,  
MILK JUGS, PYREX TRAPTOPS, PYREX PUDDING  
DISHES,  
PYREX PIE DISHES, GLASSWARE, POWDER  
BOWLS,  
DINNER SERVICES, FERN POTS, COFFEE JUGS,  
HOT WATER JUGS, SUGAR AND CREAM JUGS,  
SAUCER BOATS, GLASS SALAD SERVERS,  
CUP AND SAUVERS,  
Etc. Etc. Etc.**

MUTER and OSWALD, Auctioneers, Nairobi.



## FIRE SALVAGE FIRE SALVAGE

On behalf of the Parties Concerned, we shall sell by Public Auction, at the site of the recent fire in Government Road, on

**TUESDAY, 24th May at 10 a.m.**

**ALL GALVANIZED IRON, DAMAGED BY FIRE ON  
Plot No. 567, DERRIS ON FITTINGS and STOCKS  
DAMAGED BY FIRE ON the premises lately occupied by Madame Rowe at Ota and Malson Bonelli.**

MUTER and OSWALD, Auctioneers, etc., Nairobi.

## M. R. D'Souza & Co.

Phone No. 75. Established 1898. P.O. Box 165.  
General Importers, Wines, Spirits and Provision Merchants.

The Quality Store for Everything in Every Line. Favour us with a visit and derive the benefit of our Low Rates.

Govt. Road, NAIROBI.  
Branches: MOMBASA and KAKUMDI.

## JUST ARRIVED

IMPORTED FLOORING BOARDS, 1 x 4,  
PITCH PINE DOORS and WINDOWS  
DEAL and TEAK WOOD

Also  
UNBREAKABLE SLATES and SLATE PENCILS.  
AT

**Madatally Suleman Verjee & Sons.**

(In the premises formerly occupied by Messrs. SULEMAN VERJEE & SONS)  
INDIAN BAZAAR  
Phone 54. Tel. Ivory. P.O. Box 12

## Cattle Sale Lower Molo.

Duly instructed by the Executors in the Estate of the late A. Gray, we shall sell at

### Fairfield Lower Molo

(3 miles below the Rongai Police Post), on

**WEDNESDAY, the 25th May  
at 10-30 a.m.**

250 OXEN. These are all A.M., trained, and mostly Usain Gishu Masai. Having worked in the Rongai area for many months they should be immune to E.C.F. The above will, as far as possible, be offered in Teams and sold.

### Absolutely Without Reserve

**HAROLD THACKER,**  
in conjunction with  
**W. J. BERTSON,**  
Auctioneers, NAKURU.

## Sands & Co.

**By Order Public Trustee  
AT OUR 6th AVENUE PREMISES, NAIROBI.  
Wednesday 15th June at 11 a.m.  
Maize Farm.**

As a going concern Oxen, Ploughs Implements. Acting on instructions from the Public Trustee we will offer for sale as a going concern. The maize farm of the late Mr. J. R. C. Browne. The farm consists of approx. 912 acres of which approx. 400 acres is under the plough, but the whole of the farm can be ploughed. The lease is for 99 years, rental \$7 per annum. The improvements on the farm consist of a Wallie, Danb dwelling house. A large stone store, two main cribs, also three teams of oxen, ploughs, etc. The farm is bounded on the East by the Rongai River and is about seven first class main land and has produced very heavy crops. Following is a list of Land Office Numbers Farm No. 1 Portion No. 1/13 of the Delamere Estate, approx. 272 acres. Annual Rental \$14. 20 Cents 62 Farm No. 2 Portion No. 1/14 of the Delamere Estate, approx. 300 acres. Annual Rental \$19. 19 Cents 52 Farm No. 3 Portion No. 1/15 of the Delamere Estate, approx. 330 acres. Annual Rental \$19. 20 Cents 62.

Arrangements to view the farm can be made with Mr. J. R. Chandler who is in charge. The auctioneers can recommend the above farm to buyers wanting a ready made farm, with a large straining capacity right away.

Terms 25 per cent. Cash on Fall of Hammer. balance on Transfer within a month.

## SANDS & Co. AUCTIONEERS.

## Mbagathi Farm.

Under instructions received from Messrs. Cable and Willoughby,

## C. DENOVAN.

will sell by Public Auction, without reserve, at Office, City House, Standard Street, on

**Monday 23rd May at 11 o'clock.**

Farm No. 3589 Mbagathi comprising 160 acres of (thereabout 61 miles from Nairobi). Small Wood and Iron House and large Cowshed, 8 acres Fruit Trees, approx. 500 acres well watered coffee, balance grazing land, 12 acres fenced wire netting, also 1000 enclosed in barbed wire, 20 acres Water, a dam on the stream. Plenty of timber. Inspection by arrangement.

## Reliance Transport Co.

British Throughout  
Partners: J. J. KER, J. K. KER, A. S. KER.  
EFFICIENCY COURTESY.

The Cheapest is not always the best  
**FUEL MERCHANTS.**

Large stocks always ready for immediate delivery  
Phone 351. Telegram: RELIANCE. P.O. Box 452

Office and Garage SADLER Street, Nairobi.

## Esmal & Ramji

(Household Utensil Merchant).  
Phone No. 482. Government Road, NAIROBI.  
Royal Exchange Building, NAIROBI.

The delight and attraction of a TEA PARTY is perfect

## TEA SETS

of which WE hold Large and Varied Stock ranging from 22/50 and UPWARDS (For 21 pieces)

## Austins Auctions

Catalogue Sale of: Furniture, Gents Cycle, Remington Typewriter Cabinet Gramophone, Electricirclers, 1 arm Chest Etc.

Instructed by a Gentleman leaving for Home and other Clients

## AUSTIN & Co.

will sell Without Reserve, unless otherwise stated at The Mart, Hardinge Street, on

**SATURDAY, May 21st. at 9-30 sharp.**

SUITE of 6 FINE CAMEROO WOOD DINING CHAIRS. OVAL DINING TABLE.  
PAIR of WHITE TWIN BEDS COMPLETE WITH 3 PAIR MATTRESS and OVERLAY.  
WARDROBE 4' with LARGE MIRROR. MORRIS CHAIRS. COMMODO.  
SEVERAL DRESSING CHESTS. CHESTS of DRESSERS. PALM STANDS.  
3 FINE WICKER LUNGE CHAIRS. DECK CHAIRS. TOWEL HORSE.  
TEAK OCCASIONAL TABLES. MOSQUITO NET. ELECTRIC IRON.  
BLACK DOUBLE BED COMPLETE. PICTURES FRAMED and GLAZED.  
NEARLY NEW ORCHILD'S MOTOR CAR w/ fittings. CHILD'S SCOOTER.  
BRASS INLaid TRAYS. VASES and CANDLESTICKS. GOOD RECORDS.  
DOUBLE WARDROBE with full size Mirror. EXTRA GOOD TWEEDS.  
MIRAPORCE CARPET 12' x 9'. FOLDING TABLES. UGANDA DRUM.  
CARVED COFFEE TABLE. ENGLISH TENNIS RACKET.  
NEW FULL SIZE CABINET GRAMOPHONE (re-seve) WASHSTANDS.  
SUTHLAS CROCKERY. GLASSWARE. KITCHEN UTENSILS.  
LADIES BLACK FALL FRONT BUREAU. SUITE of 6 DINING CHAIRS.  
SETTEE covered ORYONNE. MEAT SAFE. FANCY SEVERAL OTHERS.  
SPRATTS INCUBATOR to take 60 eggs. SINGLE MATTRESS.  
Pair of BRASS 3 light ELECTROTIOLERS and SEVERAL OTHERS.  
Pair PRISMATIC BINOCULARS. BABY HIGH CHAIR. BOOKSHELF.  
Pair LARGE BRASS SOALES COMPLETE WITH WHEELS.  
GENTS ROYAL AJAX COFFEE in excellent condition. REMINGTON No. 10 TYPEWRITER in Perfect Order. (re-seve).  
CHESTERFIELD 3 piece SUITE covered American SINGLE WOODEN BED COMPLETE. TEAK FALL FRONT BUREAU.  
SET of 6 GOOD GOLF CLUBS in BAG. PLATED SALVER.  
FINE QUALITY PLATED ENGRAVED TEA and COFFEE SET.  
LEATHER GUN. BUCKET. COMPENDIUM OF GAMES in BOX.  
LEATHER CASE CONTAINING 4 TOILET BRUSHES. FINE JEWEL CASE.  
FINE OLD LAMU CHEST 43" x 20" x 20". ROUND OFFICE ARM CHAIR.  
4 BRAND NEW TARPAULINS 12' x 9'. CARD TABLE

Etc. Etc. Etc.

## Guaranteed Dependable Recent Model USED CARS

### For Sale by Private Treaty.

Black Master 4, virtually new, splendidly equipped. Guaranteed perfect. 1920. Buick Roadster 4, perfect condition with imported tires. 1919. Ford 4, Box Body, like new. Mechanically sound and reliable. 1919. Buick Standard Touring, fitted with new tires. Excellent condition. 1919. Morris Runabout, recent model. Small mileage. Mechanical perfection.

## Stanley Garage

J. BENNETT, Auctioneer & Motorcar Salesman. Phone 142.

## BENNETT & BLACKSHIRE. Estate Department.

Call and See us or Write for our Property List.

### Here is a Gilt-Edged Proposition.

On instructions from the Liquidator.  
**Coffee Sial and General Agriculture Farm.**

Approximately 3,800 acres. About 45 miles from Nairobi. 3 Houses. Stores, Outbuildings, Dikes, etc. acre Coffee planted. 150 acres ready for planting. A rare sale! \$4,000.

A Remarkably fine Coffee and Maize Proposition in Soughor District, 900 acres. \$5,000. For particulars apply.

## BENNETT & BLACKSHIRE AUCTIONEERS & ESTATE AGENTS, Hardinge Street, Phone 142.

## Bennett & Blackshires Sales

SALE BY PUBLIC AUCTION.

## Household Furniture & Effects

AT THE NEW MART, Hardinge Street, Next to Stanley Garage.

**To-day May 20th at 10 a.m.**

Messrs. Bennett & Blackshire favoured with instructions thereto will sell as above without reserve, unless otherwise stated.

### A CHOICE SELECTION OF HOUSEHOLD FURNITURE, INCLUDING:

Luxurious Chesterfield Suites, Morris Chairs, Tables, Coffee Tables, Rugs, Carpets, Pictures, Sideboards, and Dinner Waggon. In Teak and Camphorwood. Imported Walnut Wardrobe and Washstand. Single Double and Twin Beds, Chests of Drawers, Box Ottomans, Linen Press, Wardrobes, Bedside Tables, 2 Stoves, Utensils, Sofa and Fancy Goods.

## Chevrolet Box Body

In perfect order and condition, done only 7,000 miles.

## Dodge Box Body

Sound and reliable.

## Harley Davidson Motor Cycle

BENNETT & BLACKSHIRE, AUCTIONEERS and VALUERS.

## Call & See Iron Bedsteads

Strong Durable



THREE PIECE SHEETS, MATTRESS & PILLOWS at the same moderate price.  
**MEGHJI AHMED & Co.** Indian Bazaar, NAIROBI.

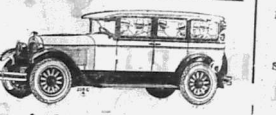

## An Ideal Realized in Capacity and Grace

"THIS New Hupmobile Eight 7-Seater Saloon... is a union of superb performance and a spacious body type... provides that a large capacity... is possible without unwieldy bulk. From driving compartment to rear seat, Hupmobile's ingenious engineering has provided a maximum of spacious comfort."

The prestige of Hupmobile straight-eight engines and the distinctive grace of Hupmobile bodies are your guarantee of the most delightful motoring you ever experienced.

**THE MOTOR MART & EXHIBITION LTD.** Nairobi and Nakuru.

## Hupmobile



Remington Typewriter Agency

STANDARD—NOISELESS—PORTABLE.

Sole East African Agents for

GRETTHER DUPLICATORS.



Government Road, NAIROBI, and at MOMBASA and KAMPALA.

European Skilled Mechanics, at all Branches.

MONEY TO LEND

SHORT PERIOD LOANS GRANTED.

BILLS DISCOUNTED.

STRICTLY CONFIDENTIAL.

Call or Write to:—

Kenya Loan & Discount Co. Ltd.

1st Floor, Court Chambers, Nairobi. Box 546

Established 1921.

FARMS

Farm of 1480 acres with considerable development at £2-10-0 per acre. FARM of 2,000 acres at £2 per acre. FARM of 2,200 acres at £2 per acre. FARM of 2,500 acres with several hundred acres under cultivation and farm house and buildings, £2-10-0 per acre.

F. A. HEAD,

PIANOFOUR, TUNER AND REPAIRER Five years with Messrs. Chappell & Co., London. Seven years' experience in Kenya Colony.

Send all orders to P.O. Box 675

THE UGANDA INQUIRY.

The Third Decade of its Work.

A REMARKABLE HISTORY.

(Continued from yesterday.)

The appointments to these leading churches were confirmed by the King (of Kabaka) of Uganda. He has appointed some 25 to be confirmed by the Principal Secretary of the Protectorate. His Majesty's Government. There was a second round of appointments in the same way. In the same way, the appointments to the other churches were confirmed by the King (of Kabaka) of Uganda. He has appointed some 25 to be confirmed by the Principal Secretary of the Protectorate. His Majesty's Government.

In the same way, the appointments to the other churches were confirmed by the King (of Kabaka) of Uganda. He has appointed some 25 to be confirmed by the Principal Secretary of the Protectorate. His Majesty's Government.

The above procedure of the inquiry is with the head of the inquiry. An estimate was made of the cost of the inquiry, and it was found that it would be divided as the private property of the King, private and personal (some £2000), of native landowners. The remainder, including the farms, was to be held in trust for the benefit of the people.

The British Government did not intend to control the waste, unutilized land and forests. The native population was to be turned to the general support of the Protectorate and natives were transferred against all official objections.

Messrs. Kibuka & Co. The Mission, both the Anglican and Roman, were at the time of the Treaty in possession of considerable landed estates. The native population was to be turned to the general support of the Protectorate and natives were transferred against all official objections.

THE EAST AFRICAN STANDARD

The Third Decade of its Work.

A REMARKABLE HISTORY.

(Continued from yesterday.)

The appointments to these leading churches were confirmed by the King (of Kabaka) of Uganda. He has appointed some 25 to be confirmed by the Principal Secretary of the Protectorate. His Majesty's Government. There was a second round of appointments in the same way. In the same way, the appointments to the other churches were confirmed by the King (of Kabaka) of Uganda. He has appointed some 25 to be confirmed by the Principal Secretary of the Protectorate. His Majesty's Government.

In the same way, the appointments to the other churches were confirmed by the King (of Kabaka) of Uganda. He has appointed some 25 to be confirmed by the Principal Secretary of the Protectorate. His Majesty's Government.

The above procedure of the inquiry is with the head of the inquiry. An estimate was made of the cost of the inquiry, and it was found that it would be divided as the private property of the King, private and personal (some £2000), of native landowners. The remainder, including the farms, was to be held in trust for the benefit of the people.

The British Government did not intend to control the waste, unutilized land and forests. The native population was to be turned to the general support of the Protectorate and natives were transferred against all official objections.

Messrs. Kibuka & Co. The Mission, both the Anglican and Roman, were at the time of the Treaty in possession of considerable landed estates. The native population was to be turned to the general support of the Protectorate and natives were transferred against all official objections.

THE EAST AFRICAN STANDARD

The Third Decade of its Work.

A REMARKABLE HISTORY.

(Continued from yesterday.)

The appointments to these leading churches were confirmed by the King (of Kabaka) of Uganda. He has appointed some 25 to be confirmed by the Principal Secretary of the Protectorate. His Majesty's Government. There was a second round of appointments in the same way. In the same way, the appointments to the other churches were confirmed by the King (of Kabaka) of Uganda. He has appointed some 25 to be confirmed by the Principal Secretary of the Protectorate. His Majesty's Government.

In the same way, the appointments to the other churches were confirmed by the King (of Kabaka) of Uganda. He has appointed some 25 to be confirmed by the Principal Secretary of the Protectorate. His Majesty's Government.

The above procedure of the inquiry is with the head of the inquiry. An estimate was made of the cost of the inquiry, and it was found that it would be divided as the private property of the King, private and personal (some £2000), of native landowners. The remainder, including the farms, was to be held in trust for the benefit of the people.

The British Government did not intend to control the waste, unutilized land and forests. The native population was to be turned to the general support of the Protectorate and natives were transferred against all official objections.

Messrs. Kibuka & Co. The Mission, both the Anglican and Roman, were at the time of the Treaty in possession of considerable landed estates. The native population was to be turned to the general support of the Protectorate and natives were transferred against all official objections.

THE EAST AFRICAN STANDARD

The Third Decade of its Work.

A REMARKABLE HISTORY.

(Continued from yesterday.)

The appointments to these leading churches were confirmed by the King (of Kabaka) of Uganda. He has appointed some 25 to be confirmed by the Principal Secretary of the Protectorate. His Majesty's Government. There was a second round of appointments in the same way. In the same way, the appointments to the other churches were confirmed by the King (of Kabaka) of Uganda. He has appointed some 25 to be confirmed by the Principal Secretary of the Protectorate. His Majesty's Government.

In the same way, the appointments to the other churches were confirmed by the King (of Kabaka) of Uganda. He has appointed some 25 to be confirmed by the Principal Secretary of the Protectorate. His Majesty's Government.

The above procedure of the inquiry is with the head of the inquiry. An estimate was made of the cost of the inquiry, and it was found that it would be divided as the private property of the King, private and personal (some £2000), of native landowners. The remainder, including the farms, was to be held in trust for the benefit of the people.

The British Government did not intend to control the waste, unutilized land and forests. The native population was to be turned to the general support of the Protectorate and natives were transferred against all official objections.

Messrs. Kibuka & Co. The Mission, both the Anglican and Roman, were at the time of the Treaty in possession of considerable landed estates. The native population was to be turned to the general support of the Protectorate and natives were transferred against all official objections.

THE EAST AFRICAN STANDARD

The Third Decade of its Work.

A REMARKABLE HISTORY.

(Continued from yesterday.)

The appointments to these leading churches were confirmed by the King (of Kabaka) of Uganda. He has appointed some 25 to be confirmed by the Principal Secretary of the Protectorate. His Majesty's Government. There was a second round of appointments in the same way. In the same way, the appointments to the other churches were confirmed by the King (of Kabaka) of Uganda. He has appointed some 25 to be confirmed by the Principal Secretary of the Protectorate. His Majesty's Government.

In the same way, the appointments to the other churches were confirmed by the King (of Kabaka) of Uganda. He has appointed some 25 to be confirmed by the Principal Secretary of the Protectorate. His Majesty's Government.

The above procedure of the inquiry is with the head of the inquiry. An estimate was made of the cost of the inquiry, and it was found that it would be divided as the private property of the King, private and personal (some £2000), of native landowners. The remainder, including the farms, was to be held in trust for the benefit of the people.

The British Government did not intend to control the waste, unutilized land and forests. The native population was to be turned to the general support of the Protectorate and natives were transferred against all official objections.

Messrs. Kibuka & Co. The Mission, both the Anglican and Roman, were at the time of the Treaty in possession of considerable landed estates. The native population was to be turned to the general support of the Protectorate and natives were transferred against all official objections.

South African Railways and Harbours

THE FACTORY PRODUCTION OF THE UNION OF SOUTH AFRICA

is valued at £70,000,000 a year and the ABUNDANCE OF NATURAL RESOURCES is evidence of the scope for expansion.

SOUTH AFRICAN food products, such as Wine, Beer, Dried Fruit, Jams, Canned Fruit, Cheese, and Flour, are of the highest quality and the quality is constantly being improved.

SOUTH AFRICAN PRODUCTS ARE EMPIRE PRODUCTS

BUY THEM

Further particulars from: TRADE COMMISSIONER FOR THE UNION OF SOUTH AFRICA, Memorial Hall, NAIROBI.

P.O. Box 684

There was a special National department of Education. The King of the Kabaka of Uganda, Iremu Nanyanga, was a pupil at the school. Many of the leading clerics and professional young men have found their way into the school, and the result is that you will now find many native bachelors who the wife and husband share their life as equals and real partners, and realize the responsibility of parenthood.

ING'S SCHOOL BUO. In 1900 there was sent out to the Union of South Africa, a party with a view to training education. For some time he did the work, but fell more down towards the higher education of the promising boys of the High School and similar schools. The Government had been compelled to introduce into the school, a large number of clerks and minor officials mostly natives of India. Now there was no reason whatsoever why these foreigners should not be educated in the future by natives of Uganda, if only certain were selected for training such for the work. From an initial inquiry in favour of his scheme, and particularly the Rev. H. W. Weatherhead, who after a few years, found in the management of the former King's School, had already developed in training and administration, the name of Weatherhead for the school was suggested, and it was not long before the Government decided to transfer the school to his management. He had already developed in training and administration, the name of Weatherhead for the school was suggested, and it was not long before the Government decided to transfer the school to his management.

He had already developed in training and administration, the name of Weatherhead for the school was suggested, and it was not long before the Government decided to transfer the school to his management. He had already developed in training and administration, the name of Weatherhead for the school was suggested, and it was not long before the Government decided to transfer the school to his management.



Quality and Value Without an Equal

Rugby Four

Touring - £230

Two-Seater - £230

Box Body - £215

Rugby Six

Touring - £280

Sports 2 Seater - £325

Box Body - £265

Carr, Lawson & Co., Ltd.

Phone 108

SIXTH AVENUE, NAIROBI.

Box 203

SHAW & HUNTER'S RIFLES FOR ACCURACY & RELIABILITY.



Shaw & Hunter's P.O. Box 70, NAIROBI. A. HOGG, Mutos B'd'gs, NAIROBI. Book open on DERBY

PETTER-LIGHT THE LIGHT THAT NEVER FLICKS

Advertisement for Petter-Light lamps, including a diagram of the lamp and text describing its features like 'Dial Coupled', 'Bell Drive', and 'The Alpha-Petter Model'.

J. W. Milligan & Co., NAIROBI.

Charles Ware, TURF ACCOUNTANT.

Phone 432, 433, 434. 11 Coll. 11 Bluffs. 11 Adams Apple. 11 Hat. 11 Money Maker. 11 Others on Enquiry.

New Imperial Motor Cycles 1927 Models.

- 680 c.c. Small Sport ... 485 00
Side Car for above ... 432 10
350 c.c. Touring combination ... 425 00
350 c.c. Super Sport H.V. ... 409 10
250 c.c. Super Sport H.V. ... 359 10
300 c.c. The Little Sunlight Sport ... 330 10

HUNTER & SIMMONS TURF ACCOUNTANTS.

Address: House, Sixth Avenue, NAIROBI. English Derby, The Turf 16.

SHOOTING NAIROBI. May & Co. Ltd.

STOCK AND BELL RIFLES. SHOTGUNS. PISTOLS. REVOLVERS. CARTRIDGES. And All Sporting Accessories.

THE SPORTS HOUSE, NAIROBI. Write for Catalogue to THE SPORTS HOUSE, NAIROBI.

THE SPORTS PAGE

COUNTY CRICKET. Middlesex Scores well at Lords. HENDERS' CENTURY. [Trotter's Agency.] The following were the scores of the first day's play of county matches.

MIDDLESEX vs. WAVERLEY AT Lords. Middlesex (1st innings) 60.9. 1st Inn. 100. 2nd Inn. 100. Waverley (1st innings) 100. 1st Inn. 100.

BURBY vs. GLAUBURN AT the Oval. Burry (1st innings) 97. (2nd innings) 78. 1st Inn. 100. 2nd Inn. 100. Glauburn (1st innings) 133.5. 1st Inn. 100. (2nd innings) 70.0.

LANCE vs. GLOUCESTER AT Manchester. Gloucester (1st innings) 100. (2nd innings) 100. 1st Inn. 100. 2nd Inn. 100. Lance (1st innings) 61.0. 1st Inn. 100.

KENT vs. ESSEX AT Canterbury. Kent (1st innings) 61.8. (2nd innings) 100. 1st Inn. 100. 2nd Inn. 100. Essex (1st innings) 100. 1st Inn. 100.

HANTS vs. RUSKIN AT Portsmouth. Hants (1st innings) 100. (2nd innings) 100. 1st Inn. 100. 2nd Inn. 100. Ruskin (1st innings) 100. 1st Inn. 100.

YORKS vs. WORCESTER AT Leeds. Worcester (1st innings) 100. (2nd innings) 100. 1st Inn. 100. 2nd Inn. 100. Yorks (1st innings) 100. 1st Inn. 100.

OXFORD UNIVERSITY vs. GLOUCESTERSHIRE AT Oxford. Gloucestershire (1st innings) 100. (2nd innings) 100. 1st Inn. 100. 2nd Inn. 100. Oxford University (1st innings) 100. 1st Inn. 100.

Saturday's Football. GIMKIANA TEAM TO MEET PARLAKANS.

The following lists will give you an idea of the football matches on the Gimbiana ground. Wood, Eady and Fraser, Packer, Anderson and Gardner, Walton, O'Keefe, Allen, Kelly, and Lee, Brewer, Pinn and Lord.

The Derby. Sunday's match was a great success. The Derby team of 1927 was a great success. The Derby team of 1927 was a great success.

MELBOURNE SHORTS IN PRICE. The Melbourne shorts in price are a great success. The Melbourne shorts in price are a great success.

MARSHALL CHALLENGE CUP. I have the Marshall Challenge Cup. I have the Marshall Challenge Cup. I have the Marshall Challenge Cup.

CIVIL SERVICE A. F. C. The Civil Service A. F. C. is a great success. The Civil Service A. F. C. is a great success.

NAIROBI SHOW, August 1st 2nd and 3rd 1927. MAIZE. SHOW THE WORLD THAT KENYA MAIZE IS BEST. THE MAIZE CLASSES MUST BE FILLED.

DISTRICT EXHIBIT ENTRIES CLOSE ON MAY 24th. SECRETARY'S OFFICE. N.A.M.B.I. SHOW GROUND. PHONE 222. P.O. Box 71.

THE BUSINESS IN BOTH



From a good start, [Name] led slightly from [Name]. [Name] led slightly from [Name]. [Name] led slightly from [Name].

Adams' Apple was a very strong race from the Call Boy, with [Name] taking the [Name] being fourth.

100 GUINEAS. [Name] got away slowly, but finding to pick up, [Name] led throughout the race.

After the half-mile post, [Name] led from [Name]. [Name] led from [Name]. [Name] led from [Name].

The best match of the tournament, [Name] led from [Name]. [Name] led from [Name]. [Name] led from [Name].

Not having much to do, [Name] followed on, [Name] followed on, [Name] followed on.

It was a very close race, [Name] led from [Name]. [Name] led from [Name]. [Name] led from [Name].

It was a very close race, [Name] led from [Name]. [Name] led from [Name]. [Name] led from [Name].

It was a very close race, [Name] led from [Name]. [Name] led from [Name]. [Name] led from [Name].

It was a very close race, [Name] led from [Name]. [Name] led from [Name]. [Name] led from [Name].

It was a very close race, [Name] led from [Name]. [Name] led from [Name]. [Name] led from [Name].

It was a very close race, [Name] led from [Name]. [Name] led from [Name]. [Name] led from [Name].

It was a very close race, [Name] led from [Name]. [Name] led from [Name]. [Name] led from [Name].

It was a very close race, [Name] led from [Name]. [Name] led from [Name]. [Name] led from [Name].

It was a very close race, [Name] led from [Name]. [Name] led from [Name]. [Name] led from [Name].

It was a very close race, [Name] led from [Name]. [Name] led from [Name]. [Name] led from [Name].

It was a very close race, [Name] led from [Name]. [Name] led from [Name]. [Name] led from [Name].

It was a very close race, [Name] led from [Name]. [Name] led from [Name]. [Name] led from [Name].

It was a very close race, [Name] led from [Name]. [Name] led from [Name]. [Name] led from [Name].

It was a very close race, [Name] led from [Name]. [Name] led from [Name]. [Name] led from [Name].

It was a very close race, [Name] led from [Name]. [Name] led from [Name]. [Name] led from [Name].

It was a very close race, [Name] led from [Name]. [Name] led from [Name]. [Name] led from [Name].

It was a very close race, [Name] led from [Name]. [Name] led from [Name]. [Name] led from [Name].

It was a very close race, [Name] led from [Name]. [Name] led from [Name]. [Name] led from [Name].

It was a very close race, [Name] led from [Name]. [Name] led from [Name]. [Name] led from [Name].

It was a very close race, [Name] led from [Name]. [Name] led from [Name]. [Name] led from [Name].

It was a very close race, [Name] led from [Name]. [Name] led from [Name]. [Name] led from [Name].

It was a very close race, [Name] led from [Name]. [Name] led from [Name]. [Name] led from [Name].

It was a very close race, [Name] led from [Name]. [Name] led from [Name]. [Name] led from [Name].

NOTICE

A. O. F. B. DAILY EDITION. Always Order For Blowing & Blasting Kenya Beer, Stout or XXXX Good Froth Guaranteed.

The East African Standard

MOMBASA TIMES & UGANDA ARGUS. With which is incorporated THE LEADER.

LOUNGE FOR COCKTAILS AND TEAS THE NEW STANLEY HOTEL THE DINING ROOM FOR BREAKFASTS, LUNCHEONS, and DINNERS.

LABOUR COMMISSION REPORT.

Article 2. THE NEEDS OF THE AGRICULTURAL INDUSTRY EXAMINED. Estimated Increases to 1929.

TWO MAIN PERIODS IN EACH YEAR TO BE FACED. The following section of the Labour Commission's report deals with the needs of the agricultural industry and discusses that, on the basis of statistics collected and making allowance for development, the agricultural industry will require about 35,000 extra units of labour in 1929.

Whereas the demand between April and September this year is 8,715 for the same period of 1928 it will be 50,494 both in 1928 and 1929. In the period October 1927 to March 1928 the demand is estimated at 17,155 and in the same period of 1928-1929 at 12,000.

The first and second crops of agricultural products and a seasonable increase in settlement, we have referred to the figures set out in the following table, we estimate as follows: 1. Cotton. That the area under this crop will increase from the 31st day of 1928, total of 68,000 acres, by 14,500 acres approximately to the 31st day of 1929, and by a further 2,000 acres in 1929 and 4,000 acres in 1930. 2,000 acres will be required from 1928 to 1930 to maintain the cultivation of the area in bearing state, and 2,500 to maintain the young stock in bearing state. In addition 1,000 units of labour will be employed on clearing and preparing new land for cotton.

READY-MONEY BETTING IN OFFICES. House of Lords Proposes to Remove the Ban. A PARLIAMENTARY DEBATE.

BRITISH TRADE WITH RUSSIA. Goods Bought and Sold in April. British Unemployed. WARE'S FIGURES BELOW A MILLION.

TO-DAY'S CAUSE LIST. Before the Registrar, for taxation, at 9.15 a.m. Mr. J. H. Humphreys, vs. Mr. A. H. Humphreys. Mr. C. L. Lalji Vaidya and Co., vs. N. B. Khanna. C.L. The Nyandarua Trading Co., vs. The Nyandarua Co. Civil Appeal Petition, Kumbara v/s Mumbwa, vs. Oshamali Mwachipi.

DESTROYER SEARCHES THE SEAS. No Signs of Lost French Airman.

MESSAGE IN THE BOTTLE. (THORNTON BRYAN'S AGENT.) London, May 17. A destroyer has left Queenstown to search the coast of the Azores in connection of the report of a bottle message in that region.

ARCOS RAD STORY NOT YET READY. Government Will Not Pay For Damage.

SOVIET PAPERS FOUND IN PEKING. Published Periodically as a Booklet. PERSIA AND EASTERN AIR ROUTE. Hopes of Removing Recent Opposition.

BRITISH TRADE WITH RUSSIA. Goods Bought and Sold in April. British Unemployed. WARE'S FIGURES BELOW A MILLION.

TO-DAY'S CAUSE LIST. Before the Registrar, for taxation, at 9.15 a.m. Mr. J. H. Humphreys, vs. Mr. A. H. Humphreys. Mr. C. L. Lalji Vaidya and Co., vs. N. B. Khanna. C.L. The Nyandarua Trading Co., vs. The Nyandarua Co. Civil Appeal Petition, Kumbara v/s Mumbwa, vs. Oshamali Mwachipi.

COLONIAL CONFERENCE ON AIRWAYS. Important Concluded by Sir Samuel Hoare.

CO-OPERATION NEEDED. (THORNTON BRYAN'S AGENT.) London, May 17. If we are engaged in the attempt to build Empire airways and eliminate time and distance from our long haul routes, the help of the Colonies and Dependencies is essential.

SYMPATHETIC STRIKE ALLOWABLE. Amendment to Trades Union Bill.

PERSIA AND EASTERN AIR ROUTE. Hopes of Removing Recent Opposition. (By Wireless.) Baghdad, May 18. The Larcher-Lampson, replying to a question in the House of Commons stated that the Chinese Government was making plans to open up a new air route to Persia with the permission of the British Government.

TO-DAY'S CAUSE LIST. Before the Registrar, for taxation, at 9.15 a.m. Mr. J. H. Humphreys, vs. Mr. A. H. Humphreys. Mr. C. L. Lalji Vaidya and Co., vs. N. B. Khanna. C.L. The Nyandarua Trading Co., vs. The Nyandarua Co. Civil Appeal Petition, Kumbara v/s Mumbwa, vs. Oshamali Mwachipi.

COUNTRESS DE JANZE AT LIBERTY.

Mr. De Trafford Refuses to Prefer a Charge. Coming Application to the League.

AMERICAN TAKE HOLLYWOOD TO BRITISH COLUMBIA. (By Wireless.) London, May 17. Sir Robert Brough, speaking at the Colonial Conference in London, said that the British Government was considering the possibility of sending a film company to British Columbia.

TO-DAY'S CAUSE LIST. Before the Registrar, for taxation, at 9.15 a.m. Mr. J. H. Humphreys, vs. Mr. A. H. Humphreys. Mr. C. L. Lalji Vaidya and Co., vs. N. B. Khanna. C.L. The Nyandarua Trading Co., vs. The Nyandarua Co. Civil Appeal Petition, Kumbara v/s Mumbwa, vs. Oshamali Mwachipi.

GERMAN ON MANDATES COMMISSION. Coming Application to the League.

QUESTIONS IN PARLIAMENT. (THORNTON BRYAN'S AGENT.) London, May 17. It is anticipated an official report from the British Mission to the Mandates Commission, Paris, and those regarding the German Mandates in the Near East.

AMERICAN TAKE HOLLYWOOD TO BRITISH COLUMBIA. (By Wireless.) London, May 17. Sir Robert Brough, speaking at the Colonial Conference in London, said that the British Government was considering the possibility of sending a film company to British Columbia.

TO-DAY'S CAUSE LIST. Before the Registrar, for taxation, at 9.15 a.m. Mr. J. H. Humphreys, vs. Mr. A. H. Humphreys. Mr. C. L. Lalji Vaidya and Co., vs. N. B. Khanna. C.L. The Nyandarua Trading Co., vs. The Nyandarua Co. Civil Appeal Petition, Kumbara v/s Mumbwa, vs. Oshamali Mwachipi.

TO-DAY'S CAUSE LIST. Before the Registrar, for taxation, at 9.15 a.m. Mr. J. H. Humphreys, vs. Mr. A. H. Humphreys. Mr. C. L. Lalji Vaidya and Co., vs. N. B. Khanna. C.L. The Nyandarua Trading Co., vs. The Nyandarua Co. Civil Appeal Petition, Kumbara v/s Mumbwa, vs. Oshamali Mwachipi.

TO-DAY'S CAUSE LIST. Before the Registrar, for taxation, at 9.15 a.m. Mr. J. H. Humphreys, vs. Mr. A. H. Humphreys. Mr. C. L. Lalji Vaidya and Co., vs. N. B. Khanna. C.L. The Nyandarua Trading Co., vs. The Nyandarua Co. Civil Appeal Petition, Kumbara v/s Mumbwa, vs. Oshamali Mwachipi.

TO-DAY'S CAUSE LIST. Before the Registrar, for taxation, at 9.15 a.m. Mr. J. H. Humphreys, vs. Mr. A. H. Humphreys. Mr. C. L. Lalji Vaidya and Co., vs. N. B. Khanna. C.L. The Nyandarua Trading Co., vs. The Nyandarua Co. Civil Appeal Petition, Kumbara v/s Mumbwa, vs. Oshamali Mwachipi.

TO-DAY'S CAUSE LIST. Before the Registrar, for taxation, at 9.15 a.m. Mr. J. H. Humphreys, vs. Mr. A. H. Humphreys. Mr. C. L. Lalji Vaidya and Co., vs. N. B. Khanna. C.L. The Nyandarua Trading Co., vs. The Nyandarua Co. Civil Appeal Petition, Kumbara v/s Mumbwa, vs. Oshamali Mwachipi.

DOUBLE TERAI. The kind that gives sure sun protection together with good style.

THE "FLANER" MEN'S DOUBLE TERAI HAT. A wonderful hat for the price. First double-terai hat. Best hat in line. Best Sun hat in Grey or Fawn. WHITEWAYS' GARRI PRICES, 35/90

THE "SHEPHERD" MEN'S DOUBLE TERAI HAT. Whiteways' big seller. A hat like shape as above. Checked hat in Fawn or Grey or Fawn. WHITEWAYS' GARRI PRICES, 35/90

LADIES' TERAI. THE "LADIES" Terai style as illustration, wide flat brim double-terai, with ribbon band to tone, under shade to the upper part in a contrast shade to the upper as Grey and Dark Grey, Fawn and Fawn. WHITEWAYS' GARRI PRICES, 35/90

THE "KIBURU" LADIES' DOUBLE TERAI. Highest grade Fox Terai Terai and thoroughly maintained. The style is as illustrated, rim with light and hat having flanges in Fawn or Grey or Fawn. WHITEWAYS' GARRI PRICES, 35/90

THE "NAIROBI" LADIES' DOUBLE TERAI. A new style that has become very popular, maintaining the severe straight edge, but this is softened by a ribbon band to tone, in Devere or Grey. WHITEWAYS' GARRI PRICES, 35/90

GIRLS' WHITE TERAI WITH BRIM. The popular Madras shape imported direct in lots for the home market. Whiteways' Madras. The Price is 35/90 and 45/90

LADIES' DOUBLE TERAI. The illustration does not do justice to the smart, modern shape Terai which is by far the most worn in Kenya, the brim is of medium width and slightly turned down. Firm attached edge. White, Grey or Fawn. WHITEWAYS' GARRI PRICES, 35/90. See the window display. Whiteways NAIROBI.

## Petrol economy without a parallel

Owners of the new 1927 model Buicks are reporting mileages as high as 22 and 24 miles per gallon of petrol and 1,500 miles per gallon of oil.

Considering the great power of these new Buicks -- their matchless acceleration and speed capabilities -- their ample size -- weight and strength.

**What rival car equals or approaches the new 1927 Buicks in fuel economy?**



# BUICK

**Gilfillan & Company, Ltd.**  
D I S T R I B U T O R S





## Union-Castle Line

SAILINGS FOR ENGLAND  
Via SUEZ:

From Mombasa, 21st May

Choptow Castle (cargo only) 24th June  
Landovery Castle 19th Aug  
Landovery Castle 19th Oct  
Gulford Castle 18th Dec.

\*This steamer will not call at Aden, Port Sudan, Genoa or Marseilles.

Via SOUTH AFRICA: ...

Landovery Castle (cargo only) 26th May  
Landovery Castle 22nd July  
Crawford Castle (cargo only) 22nd Aug  
Landovery Castle 18th Sept  
Gascorn 18th Oct  
Landovery Castle 11th Nov.

For Rates of Freight and Passage Money Apply to:  
The Union-Castle Mail Steamship Company Limited,  
MOMBASA.

...or the Company's Agents:  
The British East African Corporation, Ltd.

## BRITISH INDIA STEAM NAVIGATION COMPANY, LTD.

AND PENINSULAR AND ORIENTAL STEAM NAVIGATION CO.

London and East Africa Lines.  
LONDON TO BEIRA, VIA MARIETTA, PORT SAID, PORT Sudan and Aden, Outwards and Inwards.

Steamers. Arrives Kilindi. Sails from Kilindi for London about London about

20th May 1927

From Mombasa, 21st May

Choptow Castle (cargo only) 24th June  
Landovery Castle 19th Aug  
Landovery Castle 19th Oct  
Gulford Castle 18th Dec.

\*This steamer will not call at Aden, Port Sudan, Genoa or Marseilles.

Via SOUTH AFRICA: ...

Landovery Castle (cargo only) 26th May  
Landovery Castle 22nd July  
Crawford Castle (cargo only) 22nd Aug  
Landovery Castle 18th Sept  
Gascorn 18th Oct  
Landovery Castle 11th Nov.

For Rates of Freight and Passage Money Apply to:  
The Union-Castle Mail Steamship Company Limited,  
MOMBASA.

...or the Company's Agents:  
The British East African Corporation, Ltd.

## Chivers' Jams

Made from the finest quality produce.  
Preserved with natural fruit acids.

Chivers' Old English Marmalade  
The Original of its Kind

## Chivers' Jellies

Prepared with the finest  
Liquors, Whiskies, and Flavorings.  
Scott's No. 1, The Scotch Whisky, Scotch Whisky, Scotch Whisky, Scotch Whisky.

Dumars' arrive from Londi the 21st June.

Sails for Tangi, Zanibar, and Dar-es-Salaam 19th June.

Sails for Lamu 19th June.

Sails for Londi and Malindi 19th June.

## HOLLAND AFRIKA LIJN

JOINT SERVICE.  
HOLLAND ZUID-AFRIKA LIJN and HOLLAND OOST AFRIKA LIJN.

Steamers will lead at Kilindi on or about the following dates:

HOMEWARD VIA SUEZ.

Maatsk. (A) May 29th. Maatsk. (A) July 26th.  
" (B) June 19th. " (B) August 16th.  
" (C) July 9th. " (C) September 6th.

HOMEWARD VIA THE CAPE.

Maatsk. (A) May 29th. Maatsk. (A) Aug. 19th.  
" (B) June 19th. " (B) Sept. 16th.  
" (C) July 9th. " (C) Oct. 16th.

PASSENGER FARES:

To MARIETTA — (A) — 48-10-0 (B) — 42-10-0  
To BEIRA — (A) — 48-10-0 (B) — 42-10-0  
Via the CAPE to LONDON — (A) — 48-10-0 (B) — 42-10-0

For further information apply to the Agents—  
TWEENTSCHE OVERSEA TRADING CO., LTD.  
MOMBASA. KAMPALA. Tel. 149.  
P.O. Box 110. Telegrams: "HOLAFRIK".

## McCullum's Perfection Scots Whisky

Of old, they cried—McCullum More!  
Now, their cry is—More McCullum.

"Perfection" is obtainable from all the best retailers.

Wholesale Agents—  
**Smith, Mackenzie & Co.**  
Box 390. NAIROBI. Tel. 383.

## May & Co., LIMITED. STOCK.

### ALL REQUISITES FOR ALL SPORTS.

Write for well illustrated Catalogue to THE SPORTS HOUSE NAIROBI. P.O. Box 47

**WANTED**  
5000 lbs. "IVORY" and 1000 lbs. "RHINO HORNS" APPLY Hussein Suliman Virjee & Sons. Box 906. Telegrams: "Sulvirsons". Tel. 264. Government Road, NAIROBI

## DEUTSCHE OST-AFRIKA-LINIE.

(GERMAN AFRICAN SERVICE.)

Fast Service of Turbo steamers from Hamburg—Southampton round Africa, taking First, Second and Third Class Passengers. Excellent Service Outwards and Inwards. Attention is specially drawn to the exceptionally good Third Class accommodation.

SAILINGS FROM MOMBASA TO NAIROBI.

VIA SUEZ CANAL:  
Calling at Aden, Suez, Port Said, Genoa, Marseilles, Malaga, Lisbon, Southampton and Rotterdam.

VIA THE CAPE:  
Calling at Tanga, Zanibar, Dar-es-Salaam, Port Antonio, Mozambique, Beira, Lourenco Marques, Durban, Capetown, London, Swaziland, Bay, Capetown, London, Southampton, and Antwerp.

U.S. S. Sultan intermediate steamer. Taking only a limited number of cabin passengers (at least class "B" rate).

18 Days to Genoa.  
18 Days to London.  
For full particulars of passages here and freight rates apply to the Agents—  
**BOUSTEAD & OLARKE Ltd.,**  
MOMBASA, NAIROBI, KISUMU, ZIFZA and KAMPALA.  
GENERAL AGENCY, MOMBASA.  
Cable: "Ostafrika". P.O. Box 218.

## OUR GUNS HAVE PROVED THEMSELVES!!!

Read the following unsolicited Testimonials.

I have shot over 60 Elephants with your 8.8 Rifle. I consider it the best rifle on third classed Animals and superior to 218 or 300 Magnum. You say "Barrel is the best Gun on the Market." (Sd) P. E. VIVAS. Game Department, Tanganyika.

I have been at the killing of 6 big Elephants and 5 Rhinos during the past month. I consider your D.W.M. ammunition "The Best" and would use no others. (Sd) J. A. HEYER.

EVERY WEAPON TESTED IN YOUR PRESENCE. I have not under our own personal guidance 12 1/2 months. 1000 Guns of every description in all boxes by only two Malabar Woodmen. (See reports of every description by our Honorable Government.)

**CHAS. A. HEYER & Co.**  
GOTTMARKERS. Box 507. Established 1902.

## OVERSEAS MAILS.

ARRIVALS

STEAMER	FROM	Due at Mombasa	Mails arrive in Mombasa
Kempson Kamukuru Maru	Bombay South Europe	May 20	May 21
Umsukuma		21	21
		22	21

Umsukuma carries 729 bags.

DEPARTURE

STEAMER	FOR	Mails Close at Mombasa	Date of Departure
Umsukuma	South Europe	May 21	May 21
Llandovery Castle		22	22

## Compagnia Italiana Transatlantica.

NEW EAST AFRICA—ITALY FAST DE-LUXE PASSENGER SERVICE.

sailings from Kilindi for Genoa

S.S. F. CRISPI 6th June  
S.S. G. MAZZINI 6th July  
S.S. F. CRISPI 6th Aug

Apply—  
M. D. KAMPP—Nairobi Agent.  
SOCIETA COLONIALE ITALIANA—Mombasa Agents

## Compagnie Africaine de Navigation.

FIRST CLASS STEAMERS.

Antwerp-East and South Africa Service.

S.S. "KASONGO"  
Due to arrive Kilindi, May 19th will take cargo for Port Sudan, Suez, Port Said, Lisbon and Antwerp.

For Freight and particulars apply to—  
**MITCHELL COTTS & Co.**  
P.O. Box 141, MOMBASA also at P.O. Box 266, NAIROBI.

## DANCING.

The Nairobi School of Dancing and Physical Training.  
Private and class lessons for adults and children.  
Dance lessons in the Lyric Hall daily by Miss Edythe Park-Clouston at Matinees and Part-classes by Miss F. McKenzie.  
Gymnastic class (ladies) at the Lyric Hall each Thursday 6.15-7.15 by Miss McKenzie.  
BALLOON lessons including the CHALLENGER. Terms Apply Box 506, NAIROBI.

## Uplands Bacon Factory BROWN

REDUCTION IN PRICES.  
No. 1 size has been reduced by 12 cts.  
No. 2 size has been reduced by 40 cts.

Ask your Grocer for his present Retail price. This Bacon may be depended upon to turn out the tin in very fine condition.  
It provides an extremely economical and delicious course for any meal.

## JOHN RIFKIN

South African.  
P.O. Box 216, NAIROBI.

WAGON BUILDER, PLACEMITH FARRIER.

STOCK OF AXLES, BRAKEN WAGONS, and ALL WAGON PARTS.

All kinds of Wagon work to order.

**LAUNDRY**  
Government Road, N. National Bank of India Ltd. Nairobi.

Dry cleaning of all sorts done at 24 hours.

Cotton goods, Delivery by a week. Refrigerator, Blastage Washboard.

DODGE BROTHERS MOTOR CARS



What "Dependable" Really Means

To press the starter button of your car and know that the engine will respond almost instantly, even in the coldest weather—to step on the pedals and find them immediately effective—to start on a long journey and know that you will arrive without annoyance from mechanical troubles—to know that your car will serve you for years without costly overhauls.

This is Dependability as the public applies the word to Dodge Brothers products—Dependability which means bodily outwore to the most important basic elements underlying Dodge Brothers remarkable success.

Special Car Special Touring Car Aluminum Box Body Delivered Nairobi. 8810 4380 4305

The Omond-Bennie Garage, Nakuru West & Co., Ltd., Mombi and Arusha, Victoria Street, Nairobi.

DODGE BROTHERS MOTOR CARS

ARE YOU THINKING OF BUILDING?

If so it will be in your interest to consult us and obtain our price. With our increased staff we are now able to undertake a limited number of additional contracts.

We can also supply, at competitive prices delivered Nairobi, first quality concrete blocks and cut stone.

The Nairobi Building & Development Co. Ltd. P.O. Box 448 Contractors & Builders, Court Chambers, Phone 894. Tel.: "ECONOMY" Nairobi, NAIROBI.

MOTERING TOPICS

GEAR CHANGING.

Art Which Needs Study and Patience.

HOW AND WHEN TO ACT.

of a relation between engine and vehicle speeds when and where the finest results in running under various conditions may be obtained from the car. The driver should be able to alternate between the road ahead and the hand held for character to rule rather than by mechanical sense.

SHIFT CHANGES

The teaching is there to be read. The driver who does not read himself of it or obey as he should pay very indifferent prices and therefore pays poor for the mistakes he will find. Provided that shift, gear, and change-speed are in proper working order, mistakes in shifting resulting in scrape and noise are the opposite of fault.

THREE CARDINAL RULES

There are three cardinal rules which should be kept in the beginning. (1) Never look at the gear in the line of least resistance.

CHANGING UP

There are really two methods of changing up. One is to raise the clutch and to change up directly and quickly when the timing will be correct for such movement.

Slip Slip.

IT CAUSES AND THEIR REMEDIES

Four-wheel braking has done much to reduce the incidence of accidents resulting from skids. There are, however, many cases on the road which will have the older form of rear-wheel brakes as properly adjusted.

DOUBLE CLUTCHING

In changing down the engine method is to wait until the car has stopped in the gears. The steering of the lower gear and then the clutch out and the accelerator pedal up, the driver then changes over to the desired gear position.

THE REMEDY

The remedy lies in strengthening as much as possible the corners of the vehicle, and this can only be done by converting a big axle into a small one.

CHANGING UP

There are really two methods of changing up. One is to raise the clutch and to change up directly and quickly when the timing will be correct for such movement.



For Your Tractor

A tractor can work at its best only on the best of fuel. "T.V.O." refined from the same crude oil from which "E.P." Motor Spirit is derived, is unequaled for quality and uniformity.

"T.V.O."

Gilson & Co. Ltd., Bombay. Sole Distributing Agents for the NAIROBI DISTRICT: Max Ltd., Eldoret House, Princes Street, London, E.C.1.

FOR SALE. Muthalga.

Wall Built Stone Residence with Guest House, Modern Conveniences, Nice Grounds, Good Position. Usual quarters for Hoys all stone built. Immediate Possession.

P.O. BOX 410.

will the brake applied, not with the rear surface about, but do not overpress on any slipper section where a firm grip is likely to be lost.

The Little Aristocrat of Motordom

THE ERS

STUDEBAKER'S NEW LIGHT CAR. Watch for Notices of Arrival

Sole Distributors: K. McIVOR & Co. NAIROBI.

Cawford's SPECIAL RESERVE SCOTCH WHISKY. That is how Whisky gets its Character. Special Reserve is very pure Scotch Whisky, in the finest and most increasing sense of the word when you taste it.

Teofani No. 1. Grand Cordon TEOPANI CIGARETTES. Swastika West En Golden Moon. TRADE ONLY supplied by FEROZ HERRST, Sole Distributing Agent, City House, Box 88, NAIROBI.

BRITISH SOUTH AFRICAN ANNUAL (17th YEAR OF PUBLICATION). With an East African Supplement. Containing: A Beautiful Plate "The Stables, Groot Constantia" from the Old Painting by Titus de Jongh. Photographs of South Africa, Rhodesia, Kenya, etc., and numerous interesting articles.

THE HOT DAYS! OH, THE JOY OF LION LAGER. OHLSSON'S. Distributed by DEHOVAN & DIEBEL, City House, NAIROBI. P.O. Box 77 ROBERTA.

Miss KATHLEEN BATES A.R.C.M. DELIVER PUPILS FOR PIANO, VOICE, HARMONY. Consulting Agents to Singers and Instrumentalists. STUDIO NINTH AVENUE. Postal Address, Box 417.

Satisfury Hotel Nairobi. Phone 188. P.O. Box 809.







LABOUR COMMISSION REPORT.

(Continued from page 11.)

October 1927-March 1928 32,140 units.
1928-March 1929 54,641 units.
1929-March 1930 54,390 units.
1930-March 1931 52,204 units.

While four men, and there is no further available for export.
The average rate of increase in the value of the world's wheat, that reduction in the price of wheat...

IS CLOTH STEALING DONE BY A GANG.

Indian Child with 14 Machines.

BRITISH QUARREL WITH NATIONALISTS.

Position Stated in House of Commons.

STATE VISIT OF FRENCH PRESIDENT.

Lord Mayor's Luncheon and Foreign Office Dinner.

R.A.F. Tragedy.

ONE OF THE WORST IN BRITAIN'S HISTORY.

LYRIC HALL TO-NIGHT AT 8-45 LEWIS STONE

INSIDE THE LINES COMEDY ACROSS THE FOOTLIGHTS. NEXT WEEK. Monday Only MARGUERITE DE LA MOTTE, in DAUGHTERS of To-Day.

Wonderful Shoe Value

Advertisement for Ladies Footwear Ltd. Nairobi, featuring various shoe styles like 'Imitation Water Snakes', 'High Heel', 'Low', 'Dark', and 'Babies Footwear Ltd. Nairobi'.

The total labour force in the country is estimated to be 1,000,000. The number of units of labour required for the whole wheat crop of the country are therefore...

It keeps a list of all work on the department's programme of labour required, or likely to be required...

COURT REVELATIONS.

Mr. T. B. O'Connell for Infant Law breaker.

OUR STRENGTH IN GREAT BRITAIN.

By Whelan. My 17th. Sir Miles Lampson, British Minister in Moscow...

ROYALTY'S PRESENT.

Corial Speeches at Brilliant Functions.

ROYALTY'S PRESENT.

By Whelan. My 19th. The luncheon given by the Lord Mayor and Corporation of the City of London in honour of President Doumergue...

As to the use of coffee, two figures are given to represent the quantity of coffee consumed in the country. It is estimated that the quantity of coffee required for industrial purposes...

The number of units of labour required for the whole wheat crop of the country are therefore...

The number of units of labour required for the whole wheat crop of the country are therefore...

The number of units of labour required for the whole wheat crop of the country are therefore...

The number of units of labour required for the whole wheat crop of the country are therefore...

The number of units of labour required for the whole wheat crop of the country are therefore...

From April-September 1927 47,280 units.
1928-March 1929 54,390 units.
1929-March 1930 52,204 units.

The number of units of labour required for the whole wheat crop of the country are therefore...

The number of units of labour required for the whole wheat crop of the country are therefore...

The number of units of labour required for the whole wheat crop of the country are therefore...

The number of units of labour required for the whole wheat crop of the country are therefore...

The number of units of labour required for the whole wheat crop of the country are therefore...

Having regard to the amount of labour saving machinery that was used in the wheat crop...

The number of units of labour required for the whole wheat crop of the country are therefore...

The number of units of labour required for the whole wheat crop of the country are therefore...

The number of units of labour required for the whole wheat crop of the country are therefore...

The number of units of labour required for the whole wheat crop of the country are therefore...

The number of units of labour required for the whole wheat crop of the country are therefore...

WHEAT. The large increase in the average yield of the wheat crop...

The number of units of labour required for the whole wheat crop of the country are therefore...

The number of units of labour required for the whole wheat crop of the country are therefore...

The number of units of labour required for the whole wheat crop of the country are therefore...

The number of units of labour required for the whole wheat crop of the country are therefore...

The number of units of labour required for the whole wheat crop of the country are therefore...

S. Jacobs Ltd. Nairobi.

Advertisement for Swan Fountain Pens, featuring 'The World's Best Pen' and 'Prices from Shs. 1850 to 175/- each'.

Entertainments.

THEATRE ROYAL. The picture 'A Boy of Flanders'...

Entertainments.

THEATRE ROYAL. The picture 'A Boy of Flanders'...

Entertainments.

THEATRE ROYAL. The picture 'A Boy of Flanders'...

Entertainments.

THEATRE ROYAL. The picture 'A Boy of Flanders'...

THEATRE ROYAL TO-NIGHT, AT 8-45, Matinee at 3-30 Jackie Cogan in 'BOY of FLANDERS'

AND 'FELIX FINDS HIS WAY' PATHE GAZETTE. LARRY SIMON in 'The Girl in the Limousine'

THE NEW CHEROKEE TRUCK

Advertisement for Cherokee Truck, featuring 'Strength Speed Economy' and 'The Motor Mart and Exchange Ltd. Nairobi'.

Entertainments.

THEATRE ROYAL. The picture 'A Boy of Flanders'...

Entertainments.

THEATRE ROYAL. The picture 'A Boy of Flanders'...

Entertainments.

THEATRE ROYAL. The picture 'A Boy of Flanders'...

Entertainments.

THEATRE ROYAL. The picture 'A Boy of Flanders'...

Entertainments.

THEATRE ROYAL. The picture 'A Boy of Flanders'...

Entertainments.

THEATRE ROYAL. The picture 'A Boy of Flanders'...

Entertainments.

THEATRE ROYAL. The picture 'A Boy of Flanders'...

Entertainments.

THEATRE ROYAL. The picture 'A Boy of Flanders'...

# Lanz Crude Oil Engines

12-15 B. H. P. 15-18 B. H. P.  
£150 for 1/2 Nairobi. £160 for Nairobi.

Less 2 1/2% discount for cash

ECONOMY: They use crude oil at 6 cents per gallon. They will run all day at a cost of 6 or 7 shillings.

RELIABILITY: No valves, magnetos, carburetors, sparking plugs. Forced feed lubrication to all bearings.

Made also in self-propelling and portable types. One of these will cut your threshing or shelling bill in half. No stoking. No hauling water. No time wasted getting up steam. No risk of fire.

Come and See One

Sole Distributors  
**J. R. COX & Co.**

P. O. Box 81, ELDORET.

P. O. Box 670, NAIROBI.

P. O. Box 253, KAMPALA.

Mortiboy's Nicholas & Co. Ltd. Mombasa Agents

# B. E. A. Saw Mills

MILLS: Factory Sites, Nairobi. P. O. Box 821.  
Pari River, Uplands Nairobi.  
Kaiyanyai, Kiambu Telegrams: BEANS.

Telephone Mills No. 98. Office No. 83

CAMPFORD, PODO, MWERI and BOXWOOD.

Prompt Delivery.

LONG LENGTHS A SPECIALTY.

# HAULAGE and TRANSPORT

STANDARD BUILDINGS.

ANY WEIGHT ANY DISTANCE  
HAULAGE & GENERAL TRANSPORT CO.  
6th Avenue, Phone 85. P. O. Box 538.

# REGINA BROTHERS

Dressmaking and Tailoring

Smart, correct tailoring and perfect fitting for ladies and gentlemen by expert European tailor.  
No. 8, Theatre Royal Arcade.  
P. O. Box 642, NAIROBI



The great British Tonic with over Thirty Years Reputation

Build up Your Health and Strength

It does you a world of good to take a wineglassful of Hall's Wine now and again. It enriches the blood—feeds the nerves—tones up the entire system. It quickly restores strength and vigour in every case of weakness.

Hall's Wine is strongly recommended by Doctors in England to build up health and strengthen the nerves.

**Hall's Wine**  
THE SUPREME TONIC RESTORATIVE

FREE WINEGLASSES. A special crystal Wineglass to hold one ounce of grape Juice with every large size bottle of Hall's Wine. Ask for one when making your purchase.

BOTTLED BY EAST AFRICAN CORPORATION, Ltd. Nairobi, Kenya, Mombasa, Dar-es-Salaam, Zanzibar.

**Kenay Horticultural Society. FLOWER SHOW**  
IN THE MEMORIAL HALL  
Monday, May 23rd at 12-30 p.m.

# NATIONAL BANK OF INDIA LIMITED.

(Incorporated in the United Kingdom)

Branches in the Colony and Protectorate of Kenya and Uganda Protectorates.

Subscribed Capital £1,000,000  
Paid-up Capital £2,000,000  
Reserve Fund £2,900,000

26, Bishopsgate, London, E.C. 2.  
BRANCHES: Mombasa, Malindi, Nakuru, Kisumu, Eldoret, Embayeh, Kampala, Zomba, Zanzibar, Dar-es-Salaam and Aden.

Also at Calcutta, Bombay, Madras, Ranchi, Lahore, Amritsar, Delhi, Cawnpore, Colombo, Karachi, Newara Elira, Feroz, Cochin, Calcutta, Bangalore, Madras, Aden and Bombay.

AGENTS in New York and throughout U. S. A., Europe, Canada, South Africa, and Australia.

FIXED DEPOSITS—Deposits are received for fixed periods on terms, which may be learned on application.

EXCHANGE: The Bank maintains branches on the East Coast, and branches at the current rates of exchange forwarding full copy of the Bill direct to the payee when required.

Every description of Banking business transacted with all parts of the world.

A. S. MCKENZIE,  
Acting Manager, Nairobi, Kenya.

Advertisement for M.P. De Mello featuring a portrait and text: 'THE ATTRACTION OF CUSTOMERS'.

## A Brilliant Holiday.

FOLKS AT HOME HAVE A GOOD TIME

[FROM OUR LONDON CORRESPONDENT.]

London, April 21.—This Easter has been one of the most brilliant from every point of view. The weather has been perfect. There has been plenty of sport and amusement and the crowds from London to both country and seaside resorts have been very considerable. Indeed approximately 1,000,000 people were carried to the Underground group of stations during Easter week. The total number of passengers travelled by rail was 1,800,000, valued at £7,000,000. The total number of passengers travelled during the four days of the holidays. The biggest number for a day was on Easter Monday when 2,250,000 were carried. Forty thousand passengers were taken by the Southern Railway on Sunday during the week-end. On Sunday there were 17,000 of the motor-cars owned by the Southern Railway, and the Motor Car people were taken to Brighton for the day.

Although, of course, we have had the usual motor-cars with accidents they have not been so grave as in many previous years. Road repairs and road department generally have been much improved. This is not only apparent to personal observation at high points on roads, but also at places where repairs are being done. The day road road works were finished last week. The road works on the coast were completed by road-owners generally and the cars, including the 100,000 of the motor-cars, when the completed state of the roads must have been one of the best. The day road works were finished last week. The road works on the coast were completed by road-owners generally and the cars, including the 100,000 of the motor-cars, when the completed state of the roads must have been one of the best.

Merits recorded the greatest amount of sunshine. The temperatures were better than the previous one of the holidays. London was 78 degrees—11 degrees above the normal—during the week-end. Hundreds of vehicles took the motor and every one left within its current channel by the dividing line.

## The I.L.P. Conference.

THE DANGER OF HERRY HUNTING.

[FROM OUR LONDON CORRESPONDENT.]

London, April 21.—The Independent Labour Party has had a conference in Leicester. The Party was represented by Mr. Shaw and several other members. The conference was held at the Leicester Hotel, and was attended by the organizers, that is the total number of the party was 30,000. The I.L.P. is a very young party. Among the "Federal groups" received was one from the Communist Party. The conference was held at the Leicester Hotel, and was attended by the organizers, that is the total number of the party was 30,000. The I.L.P. is a very young party. Among the "Federal groups" received was one from the Communist Party.

"The Independent Labour Party are alarmed to see herry-hunting, because it might even be back as a consequence of the conference." Mr. MacDonald is still a member of the party, and I will promise the I.L.P. that after the next general election he will remain treasurer. It is said Mr. MacDonald is still a member of the party, and I will promise the I.L.P. that after the next general election he will remain treasurer.

However, on Wednesday the conference ended with an unexpected effort to reduce the effect of the decision taken on Sunday that the party should set up a year committee. Mr. MacDonald was the proposer of the National Labour Party. Disturbed by the fact that the party had decided to do this, Mr. Arthur Henderson and Mr. MacDonald have decided to do this.

Mr. MacDonald's nomination and a resolution of the party. Mr. MacDonald's nomination and a resolution of the party. Mr. MacDonald's nomination and a resolution of the party.

## The London Season.

LIKELY TO BE MOST BRILLIANT SINCE WAR.

[FROM OUR LONDON CORRESPONDENT.]

London, April 21.—There are indications that the coming London season, which will commence on Monday, will be the most brilliant since the war. The season will be the most brilliant since the war. The season will be the most brilliant since the war.

Already between 30,000 and 40,000 Americans have booked season tickets, and on several of the best-known lines it is now possible to get a first-class motorist's only trip in July. The season will be the most brilliant since the war.

There will be two or three large garden parties at Buckingham Palace in July, when between 6,000 to 7,000 people will be entertained on each occasion.

Sound of a Face.  
"LIKE NOTHING EVER BEFORE."

"The making new heard," as the description goes to the sound of a face transmitted to New York by Mr. J. R. Baird, the inventor of the televisor. Mr. Baird and before a television apparatus in his London laboratory, which is a form of a television electric current, and was picked up by a New York listener, who heard a "see of working."

Plans attended a crowd of 45,000 at Hampton Court 18,000 people passed through the State Apartments, compared with only 16,000 at the last year.

# Metal Windows

AND FRENCH CASEMENTS.

THE DEMAND IS MAINTAINED

For those Manufactured by

**HENRY HOPE & SONS Ltd.**  
NEW STOCKS ARRIVING.

HOPE'S WINDOWS. Used in conjunction with VITA GLASS

THE NEW ULTRA-VIOLET HEALTH RAY GLASS. Constitute the Maximum of Window Efficiency.

Further particulars can be obtained from **Beales & Smithson**

Box 330. Nairobi. Phone 163

# 'Have your Hair Permanently Waved by the Latest Methods Satisfaction Guaranteed

We always have in stock an assortment to suit every taste of Perfumes, Powders, Face Creams, Soap, Vly the Leading Toilet Manufactures.

Coty, Houbigant, Du Barry, Fane, Pomery, La Rota, Ponds and Simon.

Phone **TENO. SOHOUTEN**. P. O. Box 245 NAIROBI 384.

# Nairobi Vulcanizing Works.

Victoria Street, Opp. Fire Station, P. O. Box 712.

Consult us before discarding your tyres and tubes

We undertake all kind of Tyre and Tube repairs.

REPAIRS PROMPTLY EXECUTED.

# A BARGAIN.

SECOND HAND MILITARY OVERCOATS.

Long at Shgs. 15/- each. Short at Shgs. 12/- each. In Bales of 12 at Shgs. 12/- each all round.

**M. ROSENBLUM & Co. Ltd.**  
Telegrams: 'Rosenblum'. Tel. No. 15. NAIROBI. P. O. Box 81.

# Geo. BLOWERS

BUILDING CONTRACTOR, MANUFACTURER AND DIEBET IMPORTER.

P. O. Box 259, Sadler Street, NAIROBI. CASH WITH ORDER.

Building Blocks, Cement, Iron, Steel, etc.

Building Blocks, Cement, Iron, Steel, etc.

Building Blocks, Cement, Iron, Steel, etc.

Building Blocks, Cement, Iron, Steel, etc.

Building Blocks, Cement, Iron, Steel, etc.

Building Blocks, Cement, Iron, Steel, etc.

Building Blocks, Cement, Iron, Steel, etc.

Building Blocks, Cement, Iron, Steel, etc.

Building Blocks, Cement, Iron, Steel, etc.

Building Blocks, Cement, Iron, Steel, etc.

Building Blocks, Cement, Iron, Steel, etc.

Building Blocks, Cement, Iron, Steel, etc.

# KOMO KILLS FLIES AND MOSQUITOES

AND MOSQUITOES

Spray your Bedroom shortly before retiring with

**KOMO** to ensure a good night's rest free from MOSQUITOES.

GET THE KOMO HABIT NON-POISONOUS, WILL NOT STAIN.

**KOMO**  
The American Insecticide.

PRICES: Shgs. 4/6, 5/6, 10/- and 21/- each. SPRAYS: 4/6 each.

Obtainable: Standard Stationery Stores, NAIROBI.

# NOTICE.

Your customers are hereby notified, owing to the destruction of our premises by fire, our Bookbinding Department has been temporarily removed to Trust Chambers, Government Road.

D. L. LEE BOOT COMPANY

# TYPEWRITING

All Classes of Typewriting undertaken at MODERATE RATES, strictly confidential.

**J. WILCOX**, NAIROBI.

Will your Shirt Face the Laundry?



If it is a Consulate Shirt the question does not arise... Is it a Consulate Shirt the question does not arise...



the shirts that laugh at the laundry

Stocked by the best Outfitters

NOTICE

Apple Trees. Book your orders now. We have a limited number of 2 year old trees at 3/- each.

NAIVASHA LANDS, Ltd., NAIVASHA.

ANNOUNCEMENT

NAIVASHA ON MAIN ROAD. New LUNCH & TEA ROOMS WILL BE OPENED, APRIL 29th.

M. R. D'Souza & Co. Phone No. 75. Established 1889. P.O. Box 108.

The Quality Store for Everything in Every Line. Favour us with a visit and derive the benefit of our Low Rates.

Govt. Road. NAIROBI. Branches: MOMBASA and NAKURU.

KENYA DIARY 1928

will be published later in the year



ADVERTISEMENT SPACE MAY BE BOOKED NOW

K. A. STANDARD LTD., P. O. Box 309, NAIROBI.

EAST AFRICA AS A VISITOR SEES IT.

Impressed by Fertility of Kenya.

TOWN LIFE. The "Sandwich" Boat Depressed.

M. C. E. FITZGERALD, Secy. Chairman of the German Education Board in East Africa.

Our visit to Tanganyika, we say, was most interesting and we could not help noticing how the Germans had done themselves in the way of housing and public buildings.

FUTURE OF TANGANYIKA.

There is a widespread feeling that Germany has definitely taken up the Colony, and this is a matter which should be looked back upon in Parliament by a demand for a report of the Government.

LABOUR DIFFICULTY.

The labour question in Kenya is becoming ever more acute. The settlers who have got a means of good income do not as a rule experience difficulty in obtaining the number of men they require.

work of the Indian Government, looked at in the Colonies where they worked, and brought back to the attention of Kenya.

CO-OPERATION.

The co-operation system as a force in Kenya, both the Kenya Farmers' Association and the East African Farmers' Association.

WOMEN SLAVES.

"A great deal has been said as to slave trading in our East African Colonies."

THE CIGAR.

The Cigar Merchants' Association chose two sympathetic guests of honor—Lord Birkenhead and Mr. J. H. Thomas.

WHERE TIME DOESN'T COUNT.

An India railway official's reply to a telegram regarding a full view report which the Secretary for India in India was quoted by Sir Samuel Hoare.

MR. THOMAS'S COMPLAINT.

Mr. Thomas in turn, pointed out that if 30 years ago all those as many cigars were consumed there had been a serious impact on the working classes who wanted to smoke cigars and under the

SOCIAL EXTRAVAGANCES.

East Africa cannot be called a social paradise. It is a social laboratory to the European.

A New League.

FOR THE SUPPRESSION OF ITALY POLI. [FROM OUR GERMANY CORRESPONDENT.] London, April 21.

"The people who initiate legislation are usually members of the House of Commons."

THE ONLY SMOKE SAYS LORD BIRKENHEAD.

The Cigar Merchants' Association chose two sympathetic guests of honor—Lord Birkenhead and Mr. J. H. Thomas.

WHERE TIME DOESN'T COUNT.

An India railway official's reply to a telegram regarding a full view report which the Secretary for India in India was quoted by Sir Samuel Hoare.

MR. THOMAS'S COMPLAINT.

Mr. Thomas in turn, pointed out that if 30 years ago all those as many cigars were consumed there had been a serious impact on the working classes who wanted to smoke cigars and under the

SOCIAL EXTRAVAGANCES.

East Africa cannot be called a social paradise. It is a social laboratory to the European.

A New League.

FOR THE SUPPRESSION OF ITALY POLI. [FROM OUR GERMANY CORRESPONDENT.] London, April 21.

"The people who initiate legislation are usually members of the House of Commons."

THE ONLY SMOKE SAYS LORD BIRKENHEAD.

The Cigar Merchants' Association chose two sympathetic guests of honor—Lord Birkenhead and Mr. J. H. Thomas.

WHERE TIME DOESN'T COUNT.

An India railway official's reply to a telegram regarding a full view report which the Secretary for India in India was quoted by Sir Samuel Hoare.

MR. THOMAS'S COMPLAINT.

Mr. Thomas in turn, pointed out that if 30 years ago all those as many cigars were consumed there had been a serious impact on the working classes who wanted to smoke cigars and under the

A. Fresh Shipment of Rowntree's Chocolates and Gums. Colonial General Stores. NAIROBI.

Clairmont Hotel. OUR NEXT DANCE ON SATURDAY 21st MAY. MUSIC BY NEW BOHEMIAN DANCE BAND.

Service & Satisfaction. Wines & Spirits. PROVISIONS & GROCERIES. Beliram Parimal & Co. NAIROBI.

NOTICE. P. Alexander Hairdresser. Just received the latest system Gallia Bonnet permanent waving machine.

Warranted uniformly perfect! Eversharp Leads. The Eversharp Lead is the only one in the world that will not break.

FRON A "FOUR" PORTABLE TYPEWRITER. Standard Stationery Stores, Nairobi. Price: Shgs. 330.



# EMPIRE DAY

Tuesday 24th May

### THE CHARM OF PARIS IN SPRING.

New Rules of the Road.

## THIS ESTABLISHMENT WILL BE CLOSED THE WHOLE DAY

# ELLIOT'S

NAROBI.

Phone 60. P.O. Box 172.

### Margaret Wallace,

P.O. Box 65, NAKURU.

New premises in conjunction with Eadie's Footwear, Ltd.

Just arrived a new consignment of Jumper Suits, Stockinette Dresses, Afternoon and Evening Dresses, Crepe-de-chine Under, Silk Stockings in all the newest shades.

Dressing-making on the Premises.

Agents for Southall.

Big stock of Eadie's Footwear just arrived. Repairs taken in and sent to Nairobi and returned promptly.

## THE KIDDIES DELIGHT

PRYS CHOCOLATE CREAM BARS  
NORTHERN FLAVOURED CREAM CROC BARS  
NORTHERN WHIPPED CREAM WALNUT  
NORTHERN SWEET CHOCOLATE  
NORTHERN CHOCOLATE CREAM DE MENTHE  
ETC., ETC.

All at the modest prices of 25 Cts. Each.

Call and see our range of HIGH CLASS CONFECTIONERY.

Which includes  
MAPLE DELICIE, MAPLE BRAZILS, MAPLE DESSERT, GOLDEN WALTER, BUTTER ALMONDS, BUTTER NUGGAT, ETC., ETC.

## Blacklaws & Brown

(Mackintosh Brothers)

Tel. No. 41. NAROBI. Box No. 408.

# EPHOS.

## "THE" FERTILISER.

A LIMITED QUANTITY OF EPHOS IS AVAILABLE FOR IMMEDIATE DELIVERY.

Prices and all information from  
**J. G. ARONSON, Ltd.**

P.O. Box 681. NAROBI.

Stockists and Sole Agents.

JUST PUBLISHED.

## OFFICIAL PROCEEDINGS

OF THE SOUTH AND EAST AFRICAN COMBINED

Agricultural Cotton

Entomological Mycological

CONFERENCE

AUGUST 1926.

328 Pages, Price Shs. 10 Posted Shs. 10/65

Obtainable from:  
**Standard Stationery Stores,**  
P.O. Box 380. NAROBI.

### A POET'S BONDS.

[P.O. Box FARA CORNER] Poets of all shades of opinion delight in congratulating M. Brand on the completion of his country. His has been Prime Minister several times on more occasions than any other man in the country. It is not that anybody else has first period of office dating from July 1909, when he succeeded M. Gurney.

### NOW THAT SPRING IS HERE!

English holiday-makers will find it a relief to know that they do not have to go to the Continent to enjoy the pleasures of the sea. The fact that they can enjoy the pleasures of the sea in their own country is a great advantage. The fact that they can enjoy the pleasures of the sea in their own country is a great advantage.

### RELIEFS OF THE ROAD.

Motorists in France have always had a certain amount of relief for experienced drivers of cars. However, they may have to be more careful now. The fact that they can enjoy the pleasures of the sea in their own country is a great advantage.

### THE INTERESTING PROCEEDINGS

which were created by the removal of Napoleon's body from his tomb in St. Helena to a place of honor in Paris is being to the public. The fact that they can enjoy the pleasures of the sea in their own country is a great advantage.

### THEIR CONSIDERING THE

fact that they can enjoy the pleasures of the sea in their own country is a great advantage. The fact that they can enjoy the pleasures of the sea in their own country is a great advantage.

### JUST ARRIVED

LARGE STOCKS OF  
**FURLESS GRAYNES**  
and  
**CASEMENT CLOTHS**  
in all shades.  
COME AND SEE OUR WINDOW  
IT WILL BE WORTH YOUR WHILE

## AHAMED BROS.

Phone 201. Broad NAROBI.  
P.O. Box 254.

**OAKLEIGH PRIVATE HOTEL.**  
Comfortable and up to date in every way  
Up-country visitors especially  
Book Monthly Terms for Permanent.  
**MRS. E. J. BARTLET.** Daily 10.  
Manageress.  
Phone 180. NAROBI. P.O. Box 158.

### PROSPECTOR'S CLAIM IN UGANDA CASE.

#### Reports Which Were Mostly "Eye Wash"

### "A CHILDREN MAP"

Genetic Council on Competence.

Mr. Justice Guthrie Smith of the High Court at Kampala in Uganda, has been trying a case in which the defendant, a prospector, claimed Shs. 2,800 from his opponent, Karagwa, who engaged him to prospect except the tin concessions on the border between Uganda and Ankole. The defence was that the plaintiff was incompetent.

### Scott submitted his own case

as Counsel for the defendant. After a prolonged hearing, the learned judge gave the following judgment:—The plaintiff is one of the parties interested in the tin concessions on the border between Uganda and Ankole. The fact that they can enjoy the pleasures of the sea in their own country is a great advantage.

### THE DEFENDANT'S CASE

was based on the fact that the plaintiff was incompetent. The fact that they can enjoy the pleasures of the sea in their own country is a great advantage.

### THE DEFENDANT'S CASE

was based on the fact that the plaintiff was incompetent. The fact that they can enjoy the pleasures of the sea in their own country is a great advantage.

### THE DEFENDANT'S CASE

was based on the fact that the plaintiff was incompetent. The fact that they can enjoy the pleasures of the sea in their own country is a great advantage.

### THE DEFENDANT'S CASE

was based on the fact that the plaintiff was incompetent. The fact that they can enjoy the pleasures of the sea in their own country is a great advantage.

### Princes and Dominion.

A CURIOUS AND IMPRacticable SUGGESTION.

### NATIVE'S WORK

The plaintiff employed a native to dig the pits and he left the defendant to do the work. The fact that they can enjoy the pleasures of the sea in their own country is a great advantage.

### THE DEFENDANT'S CASE

was based on the fact that the plaintiff was incompetent. The fact that they can enjoy the pleasures of the sea in their own country is a great advantage.

### THE DEFENDANT'S CASE

was based on the fact that the plaintiff was incompetent. The fact that they can enjoy the pleasures of the sea in their own country is a great advantage.

### THE DEFENDANT'S CASE

was based on the fact that the plaintiff was incompetent. The fact that they can enjoy the pleasures of the sea in their own country is a great advantage.

### THE DEFENDANT'S CASE

was based on the fact that the plaintiff was incompetent. The fact that they can enjoy the pleasures of the sea in their own country is a great advantage.

### THE DEFENDANT'S CASE

was based on the fact that the plaintiff was incompetent. The fact that they can enjoy the pleasures of the sea in their own country is a great advantage.

### CARS FOR HIRE

SEE KENT'S COMPANY, BURGESS STREET SIX CARS FOR HIRE. HIRE DAY, NIGHT, LONG TRIPS A SPECIALTY. P. GETHIN, Phone 180. Box 95. NAROBI.

### CARS FOR SALE

Holden Super six, fitted with condition, 1926, 1200. Overhead valves, 1120. Good condition, 1120. Dodge Super 6, 1926, 1200. Dodge Super 6, 1926, 1200. Morris Commercial, 1200. 1 (good type) 1200. 2 (good type) 1200. 3 (good type) 1200. 4 (good type) 1200. 5 (good type) 1200. 6 (good type) 1200. 7 (good type) 1200. 8 (good type) 1200. 9 (good type) 1200. 10 (good type) 1200. 11 (good type) 1200. 12 (good type) 1200. 13 (good type) 1200. 14 (good type) 1200. 15 (good type) 1200. 16 (good type) 1200. 17 (good type) 1200. 18 (good type) 1200. 19 (good type) 1200. 20 (good type) 1200. 21 (good type) 1200. 22 (good type) 1200. 23 (good type) 1200. 24 (good type) 1200. 25 (good type) 1200. 26 (good type) 1200. 27 (good type) 1200. 28 (good type) 1200. 29 (good type) 1200. 30 (good type) 1200. 31 (good type) 1200. 32 (good type) 1200. 33 (good type) 1200. 34 (good type) 1200. 35 (good type) 1200. 36 (good type) 1200. 37 (good type) 1200. 38 (good type) 1200. 39 (good type) 1200. 40 (good type) 1200. 41 (good type) 1200. 42 (good type) 1200. 43 (good type) 1200. 44 (good type) 1200. 45 (good type) 1200. 46 (good type) 1200. 47 (good type) 1200. 48 (good type) 1200. 49 (good type) 1200. 50 (good type) 1200. 51 (good type) 1200. 52 (good type) 1200. 53 (good type) 1200. 54 (good type) 1200. 55 (good type) 1200. 56 (good type) 1200. 57 (good type) 1200. 58 (good type) 1200. 59 (good type) 1200. 60 (good type) 1200. 61 (good type) 1200. 62 (good type) 1200. 63 (good type) 1200. 64 (good type) 1200. 65 (good type) 1200. 66 (good type) 1200. 67 (good type) 1200. 68 (good type) 1200. 69 (good type) 1200. 70 (good type) 1200. 71 (good type) 1200. 72 (good type) 1200. 73 (good type) 1200. 74 (good type) 1200. 75 (good type) 1200. 76 (good type) 1200. 77 (good type) 1200. 78 (good type) 1200. 79 (good type) 1200. 80 (good type) 1200. 81 (good type) 1200. 82 (good type) 1200. 83 (good type) 1200. 84 (good type) 1200. 85 (good type) 1200. 86 (good type) 1200. 87 (good type) 1200. 88 (good type) 1200. 89 (good type) 1200. 90 (good type) 1200. 91 (good type) 1200. 92 (good type) 1200. 93 (good type) 1200. 94 (good type) 1200. 95 (good type) 1200. 96 (good type) 1200. 97 (good type) 1200. 98 (good type) 1200. 99 (good type) 1200. 100 (good type) 1200.

### SEE KENT'S COMPANY

SEE KENT'S COMPANY, BURGESS STREET SIX CARS FOR HIRE. HIRE DAY, NIGHT, LONG TRIPS A SPECIALTY. P. GETHIN, Phone 180. Box 95. NAROBI.

### Weather Report.

Department of Agriculture will report upon the week ending 14th May, 1927, at certain Stations in the Colony and Protectorate of Kenya.

### RAINFALL

Station	Inches
Alli River	2.80
Bungoma	2.80
Kisumu	2.80
Nairobi	2.80
Malindi	2.80
Mombasa	2.80
Nakuru	2.80
Nyeri	2.80
Thika	2.80
Wajir	2.80
Wundanyi	2.80
Yala	2.80
Zomba	2.80

### TEMPERATURE

Station	Men	Women	Children
Alli River	72	72	72
Bungoma	71	71	71
Kisumu	70	70	70
Nairobi	70	70	70
Malindi	70	70	70
Mombasa	70	70	70
Nakuru	70	70	70
Nyeri	70	70	70
Thika	70	70	70
Wajir	70	70	70
Wundanyi	70	70	70
Yala	70	70	70
Zomba	70	70	70

### At Windsor Castle.

[FROM OUR LONDON CORRESPONDENT] The Queen and King were at Windsor on Monday at 11 o'clock. The Queen was wearing a blue dress and the King was wearing a blue suit. They were both smiling and appeared to be in good spirits. The fact that they can enjoy the pleasures of the sea in their own country is a great advantage.

### P. STEWART

C.A.S. S.E.D.  
PAINTER & DECORATOR.  
Headings Street, NAROBI.  
P.O. Box 228.

### FAINTS, COLOURS, OILS, VARNISHES & DISTEMPERS

Large or small quantities.  
CARD INDEX CABINETS.  
Stores: 5 x 8 Single Drawer 15/00  
Double 22/00  
6 x 8 Single 22/00  
Double 27/00  
8 x 8 Single 27/00  
Double 32/00

## ESSJAY LIMITED

(S. Jacobs) Managing Director.  
Theatre Royal Buildings, NAROBI.  
Box 634-Phone 877.

Financial and Property Agents  
Business Consultants.

Mortgages specialised in.  
Town Properties negotiated,  
Partnerships arranged,  
Investments advised on.

ANY REALISABLE ASSET NEGOTIATED FOR CASH.

## Loretto Convent

NAROBI.

Boards return Tuesday 24th May. Classes are resumed Wednesday 25th.

Pupils are required to present a Doctor's Certificate or other satisfactory guarantee that they are free from infection.

## FIELD GLASS

In Leather Cases.  
Price 1/7 1/2 to 5/6. 24/6.

STANDARD STATIONERY STORES  
Phone 180. NAROBI.

Labour Commission Report. (Continued from page 7.)

A small alteration in the number of units required for the industry...

OTHER CROPS.

Under the head the main crops are wheat and barley, with smaller crops of maize, rice, linseed, and cotton...

STOCK.

Herdsman report. In the last of the year of last financially...

In 1928-1929 in 1927, 362,000 in 1928 and 300,000 in 1929.

Other Stock. Includes horses, mules, donkeys, pigs and cats. The labour requires...

Agricultural Total.

The labour requirements of the Colony in respect of Agriculture...

Music in the City Park.

The Band of the R.F.A. will render the following programme in the City Park...

PROGRAMME.

March. The Echo of the Brigade. - Mrs. C. G. Day. - Out-Invites. - Princess Charming.

The Coffee Market.

Meas. W. C. Hunter and Co. to have received from Messrs. Dalrymple and Company Ltd. the following information regarding the coffee market...

THE AFRICAN LION.

The Editor, "The East African Standard" writes to the Editor of the "East African Standard"...

IMPORTED FLOORING BOARDS, 1 x 4, PITCH PIN DOORS AND WINDOWS.

Madatally Suleman Verjee & Sons. (In the premises formerly occupied by Messrs. SULEMAN VERJEE & SONS.)

INDIAN BAZAAR

There are shown some rings now being worn for the illustrations do not do justice to the excellent craftsmanship and beauty of the gems.

ENGAGEMENT RINGS.

There are shown some rings now being worn for the illustrations do not do justice to the excellent craftsmanship and beauty of the gems.

DIAMONDS.

Table listing diamond prices: 100/0, 200/0, 300/0, 400/0, 500/0, 600/0, 700/0, 800/0, 900/0, 1000/0.

DIAMONDS.

Table listing diamond prices: 100/0, 200/0, 300/0, 400/0, 500/0, 600/0, 700/0, 800/0, 900/0, 1000/0.

DIAMONDS.

Table listing diamond prices: 100/0, 200/0, 300/0, 400/0, 500/0, 600/0, 700/0, 800/0, 900/0, 1000/0.

DIAMONDS.

Table listing diamond prices: 100/0, 200/0, 300/0, 400/0, 500/0, 600/0, 700/0, 800/0, 900/0, 1000/0.

DIAMONDS.

Table listing diamond prices: 100/0, 200/0, 300/0, 400/0, 500/0, 600/0, 700/0, 800/0, 900/0, 1000/0.

DIAMONDS.

Table listing diamond prices: 100/0, 200/0, 300/0, 400/0, 500/0, 600/0, 700/0, 800/0, 900/0, 1000/0.

DIAMONDS.

Table listing diamond prices: 100/0, 200/0, 300/0, 400/0, 500/0, 600/0, 700/0, 800/0, 900/0, 1000/0.

CORRESPONDENCE.

The Editor does not accept responsibility for the views expressed in correspondence...

PROTECTION.

To the Editor. "The East African Standard" writes to the Editor of the "East African Standard"...

IMPORTED FLOORING BOARDS, 1 x 4, PITCH PIN DOORS AND WINDOWS.

Madatally Suleman Verjee & Sons. (In the premises formerly occupied by Messrs. SULEMAN VERJEE & SONS.)

INDIAN BAZAAR

There are shown some rings now being worn for the illustrations do not do justice to the excellent craftsmanship and beauty of the gems.

ENGAGEMENT RINGS.

There are shown some rings now being worn for the illustrations do not do justice to the excellent craftsmanship and beauty of the gems.

DIAMONDS.

Table listing diamond prices: 100/0, 200/0, 300/0, 400/0, 500/0, 600/0, 700/0, 800/0, 900/0, 1000/0.

DIAMONDS.

Table listing diamond prices: 100/0, 200/0, 300/0, 400/0, 500/0, 600/0, 700/0, 800/0, 900/0, 1000/0.

DIAMONDS.

Table listing diamond prices: 100/0, 200/0, 300/0, 400/0, 500/0, 600/0, 700/0, 800/0, 900/0, 1000/0.

DIAMONDS.

Table listing diamond prices: 100/0, 200/0, 300/0, 400/0, 500/0, 600/0, 700/0, 800/0, 900/0, 1000/0.

DIAMONDS.

Table listing diamond prices: 100/0, 200/0, 300/0, 400/0, 500/0, 600/0, 700/0, 800/0, 900/0, 1000/0.

DIAMONDS.

Table listing diamond prices: 100/0, 200/0, 300/0, 400/0, 500/0, 600/0, 700/0, 800/0, 900/0, 1000/0.

DIAMONDS.

Table listing diamond prices: 100/0, 200/0, 300/0, 400/0, 500/0, 600/0, 700/0, 800/0, 900/0, 1000/0.

DIAMONDS.

Table listing diamond prices: 100/0, 200/0, 300/0, 400/0, 500/0, 600/0, 700/0, 800/0, 900/0, 1000/0.

DIAMONDS.

Table listing diamond prices: 100/0, 200/0, 300/0, 400/0, 500/0, 600/0, 700/0, 800/0, 900/0, 1000/0.

DIAMONDS.

Table listing diamond prices: 100/0, 200/0, 300/0, 400/0, 500/0, 600/0, 700/0, 800/0, 900/0, 1000/0.

DIAMONDS.

Table listing diamond prices: 100/0, 200/0, 300/0, 400/0, 500/0, 600/0, 700/0, 800/0, 900/0, 1000/0.

The British were taken to the scene of the killing and turned back...

THE EDUCATION OF YOUNG CHILDREN.

To the Editor. "The East African Standard" writes to the Editor of the "East African Standard"...

THE MONEY MARKET.

London, May 19. - 11/16. - 11/16. - 11/16. - 11/16. - 11/16. - 11/16. - 11/16. - 11/16. - 11/16. - 11/16.

THE MONEY MARKET.

London, May 19. - 11/16. - 11/16. - 11/16. - 11/16. - 11/16. - 11/16. - 11/16. - 11/16. - 11/16. - 11/16.

THE MONEY MARKET.

London, May 19. - 11/16. - 11/16. - 11/16. - 11/16. - 11/16. - 11/16. - 11/16. - 11/16. - 11/16. - 11/16.

THE MONEY MARKET.

London, May 19. - 11/16. - 11/16. - 11/16. - 11/16. - 11/16. - 11/16. - 11/16. - 11/16. - 11/16. - 11/16.

THE MONEY MARKET.

London, May 19. - 11/16. - 11/16. - 11/16. - 11/16. - 11/16. - 11/16. - 11/16. - 11/16. - 11/16. - 11/16.

THE MONEY MARKET.

London, May 19. - 11/16. - 11/16. - 11/16. - 11/16. - 11/16. - 11/16. - 11/16. - 11/16. - 11/16. - 11/16.

THE MONEY MARKET.

London, May 19. - 11/16. - 11/16. - 11/16. - 11/16. - 11/16. - 11/16. - 11/16. - 11/16. - 11/16. - 11/16.

THE MONEY MARKET.

London, May 19. - 11/16. - 11/16. - 11/16. - 11/16. - 11/16. - 11/16. - 11/16. - 11/16. - 11/16. - 11/16.

THE MONEY MARKET.

London, May 19. - 11/16. - 11/16. - 11/16. - 11/16. - 11/16. - 11/16. - 11/16. - 11/16. - 11/16. - 11/16.

THE MONEY MARKET.

London, May 19. - 11/16. - 11/16. - 11/16. - 11/16. - 11/16. - 11/16. - 11/16. - 11/16. - 11/16. - 11/16.

THE MONEY MARKET.

London, May 19. - 11/16. - 11/16. - 11/16. - 11/16. - 11/16. - 11/16. - 11/16. - 11/16. - 11/16. - 11/16.

THE MONEY MARKET.

London, May 19. - 11/16. - 11/16. - 11/16. - 11/16. - 11/16. - 11/16. - 11/16. - 11/16. - 11/16. - 11/16.

THE MONEY MARKET.

London, May 19. - 11/16. - 11/16. - 11/16. - 11/16. - 11/16. - 11/16. - 11/16. - 11/16. - 11/16. - 11/16.

THE MONEY MARKET.

London, May 19. - 11/16. - 11/16. - 11/16. - 11/16. - 11/16. - 11/16. - 11/16. - 11/16. - 11/16. - 11/16.



She knows that beauty is nine parts complexion.

Peerless Erasmic has been an famous toilet soap for many years, particularly among women who consider their looks are worth preserving in all seasons and in all ages.

PEERLESS ERASMIC THE BEAUTY SOAP.

Contractor's Complaints.

B. H. Myers & Co. Ltd.

Furniture Manufacturers, Shop and Office Fitters.

Phone 348 GOVERNMENT ROAD, P.O. Box 401. Near National Bank of India.

Nairobi.

For Luxury, comfort and service The B.H. Settees and Easy Chairs are not to be beaten.

The B.H.M. Small Room Suits comprising 6ft. settee and Two Easy Chairs to match.

The B.H.M. Medium Room Suits comprising 6ft. settee and Two Easy Chairs.

The B.H.M. Large Room Suits comprising 6ft. settee and Two Easy Chairs.

The B.H.M. Luxury Suits comprising 6ft. 2 1/2 Divan Settee and Two Large Easy Chairs.

Fully Sprung Backs Suits comprising 6ft. settee and Two Easy Chairs.

Fully Sprung Seats and Backs. Price, 600/0.

Fully Sprung Seats and Backs. Price, 400/0.

Fully Sprung Seats and Backs. Price, 510/0.

Fully Sprung Backs Suits Arms. Price, 600/0.

The above Suits are Covered in American or your own material. Loose Covers made to order. All the above Suits are Guaranteed for 12 Months.

IF YOU USE TRACTORS

Better CROPS Quicker RESULTS Cheaper PRODUCTION ECONOMY

The most important factor is ECONOMY OF OPERATIONS. "Caterpillar" covers the minimum power at the draught. Slip-griping treads avoid slippage wastes of power.

Reduced Production Cost Increased Yields and Profit Thousands of Farmers All over the World have Accomplished These Results with CATERPILLAR TRACTORS

FULL PARTICULARS FROM SOLE AGENTS AND IMPORTERS -

GAILEY & ROBERTS, Limited. LONDON, NAIROBI, NAKURU, EL DORNO, JIHA, DAR ES SALAAM, KILIMANJARO, MOMBASA, PORT BLAIR, ZAMBIA.

Advertisement for Stationary Stores featuring a large image of a man in a suit and text: 'FOR ALL YOUR STATIONERY AND FILING SYSTEMS CONSULT Standard Stationery Stores'.

Advertisement for Madatally Suleman Verjee & Sons featuring a large image of a man in a suit and text: 'IMPORTED FLOORING BOARDS, 1 x 4, PITCH PIN DOORS AND WINDOWS. DEAL AND TEAK WOOD. UNBREAKABLE SLATES AND SLATE PENCILS. Also Madatally Suleman Verjee & Sons. (In the premises formerly occupied by Messrs. SULEMAN VERJEE & SONS.)'.

Advertisement for Indian Bazaar featuring a large image of a man in a suit and text: 'INDIAN BAZAAR Tel. 129. P.O. Box 12. Engagement Rings. There are shown some rings now being worn for the illustrations do not do justice to the excellent craftsmanship and beauty of the gems.'.

Advertisement for Caterpillar Tractors featuring a large image of a tractor and text: 'IF YOU USE TRACTORS Better CROPS Quicker RESULTS Cheaper PRODUCTION ECONOMY The most important factor is ECONOMY OF OPERATIONS. "Caterpillar" covers the minimum power at the draught. Slip-griping treads avoid slippage wastes of power.'.

Advertisement for B.H. Myers & Co. Ltd. featuring a large image of a woman's face and text: 'B. H. Myers & Co. Ltd. Furniture Manufacturers, Shop and Office Fitters. Phone 348 GOVERNMENT ROAD, P.O. Box 401. Near National Bank of India. Nairobi. For Luxury, comfort and service The B.H. Settees and Easy Chairs are not to be beaten.'.





**Remington Typewriter Agency**

STANDARD—NOISELESS—PORTABLE.

Sole East African Agents

for **GSTETTER DUPLICATORS.**



Government Road, NAIROBI, and at MOMBASA and KAMPALA.

European Skilled Mechanics, at all Branches.

**BARCLAYS BANK (DOMINION COLONIAL AND OVERSEAS)**

INCORPORATED IN THE UNITED KINGDOM BY ROYAL CHARTER 1826.

THE COLONIAL BANK

INCORPORATED BY ACT OF PARLIAMENT 1925.

with which is amalgamated

THE NATIONAL BANK OF SOUTH AFRICA LIMITED.

AND

**THE ANGLO-EGYPTIAN BANK LIMITED.**

Capital Authorized ... £10,000,000  
 Capital Subscribed ... £4,670,000  
 Capital Paid up ... £4,670,000  
 Reserve Fund ... £1,100,000  
 Undivided Capital ... £2,000,000

HEAD OFFICE: 64, Lombard Street, London E.C. 3  
 LONDON OFFICES: 23, Greenburch Street, E.C. 2  
 87/89 King William Street, E.C. 4  
 25, Abchurch Lane, London Wall, E.C. 4  
 111, St. Martin's Lane, Trafalgar Sq. area.

W.C.B. & Co. Ltd. Offices at Liverpool, Manchester, Hamburg, New York.

The Bank is represented in—  
 British East Africa, Union of South Africa, Rhodesia, South West Africa, British West Africa, Egypt, and the Sudan West India, Mauritius, etc.

OVER FOUR HUNDRED BRANCHES. AGENTS IN ALL PRINCIPAL CITIES OF THE WORLD. All classes of Banking business undertaken. The Bank also acts as Trustee and Executor.

MEMBERS OF THE

Dry Cleaning & Dyeing Works.

Town Receiving Office: No. 8, Theatre Royal Arcade.

**AGRICULTURE**

**POULTRY NOTES.**

Standard for White Leghorns

SINGLE COMB

I have a request from a correspondent for the Poultry Club (Eng.) Standard for White Leghorns and all giving a benchmark.

General Characteristics.

THE COCK.

Head Skull fine. Beak stout, the point clear of the front of the comb. Eyes prominent. Comb single, perfectly straight and erect, large but not over-grown, deeply and evenly serrated, the spines broad at their base, extending well beyond the back of the head and following, without hooking, the line of the breast from "thumb notch" and side angles. Feet smooth. Earlobes well developed.

THE HEN.

With the exception of the comb (in the single-combed variety) falling gracefully over either side of the feet) and the tail (serrated closely) and not at such a high angle) the general characteristics are similar to those of the cock, allowing for natural sexual difference. Weight not less than 4 lbs.

**MOTOR CYCLES.**

Harley-Davidson 7/9 Electric model with speedometer ... 1,980/00  
 Raleigh all chain three speed ... 1,420/00  
 Side cars for Harley-Davidson ... 800/00  
 Hood and Windcreens for the same ... 210/00  
 To suit all Cars and Motor Cycles ... 4/00 to 5/00

**PEGASUS PETROL.**  
 Fill up at our pump and enjoy the Power and Miles. Obtainable 5.30 a.m. to 7 p.m.  
 ALL REPAIRS EXECUTED BY EUROPEANS ONLY.  
**Capital Garage.**  
 VICTORIA STREET.

**An Investment.**

Wanted capital for 5000 acres Sugar proposition Muhoroni. Apply Mbogo Estates Subukia.

**COLOUR.**

Beak yellow or horn. Feet red. Comb, face, and wattles bright red. Earlobes pure opaque white. Feathers white, buff or cream. The female prolegs and feet yellow or orange. Plumage pure white free from straw tinge.

**SCALE OF POINTS**

Head (comb 12 lobes 18)	27
Comb	25
Type	13
Size	10
Condition	10
Legs	8
	100

**General Defects.** Comb curved or falling over, or has a comb erect, combed red, any white in face; legs other than yellow or orange; wry or sprung tail, any bodily deformity.

Answers to Correspondents.

"Nestor" writes asking how long it will be before eggs are fertile after mating up a pen. Answer: You can begin setting eggs for incubation about ten days or so after

**South African Railways and Harbours**  
**THE FACTORY PRODUCTION OF THE UNION OF SOUTH AFRICA**

is valued at £75,000,000 a year and the ABUNDANCE OF NATURAL RESOURCES is evidence of the scope for expansion. SOUTH AFRICAN food products such as Wheat, Broom, Dried Fruit, Jam, Canned Fruit, Cheese, and Fresh Fruit, are gaining in favour and the quality is constantly being improved. SOUTH AFRICAN PRODUCTS ARE EMPIRE PRODUCTS. **BUY THEM**

Further particulars from: **TRADE COMMISSIONER FOR THE UNION OF SOUTH AFRICA,** Memorial Hall, P.O. Box 624 NAIROBI.

**MONEY TO LEND**

SHORT PERIOD LOANS GRANTED. **BILLS DISCOUNTED. STRICTEST CONFIDENCE.** Call or Write to the— **Kenya Loan & Discount Co. Ltd.** 1st Floor, Court Chambers. Nairobi. Box 516. Established 1921.

**FARMS**

Farm of 1450 acres with considerable development at £2-10-0 per acre. **FARM of 2,000 acres at £2 per acre.** **FARM of 2,200 acres at £2 per acre.** **FARM of 2,500 acres with several hundred acres under cultivation and farm house and buildings, £2-10-0 per acre.** All these farms are situated in the Trans Nzoia, within easy distance of Railway station, and are thoroughly recommended as excellent bargains. **LICKWOOD & CO.,** Land Agents, Kitale.

**WHERE TO STAY**

**SAVOY HOTEL.**

Caledonian Road, THE HILL. Phone No. 430. P.O. Box 20. Tel.: "Savoy."

**LADHARAM STORES**

(N. JETIEMAL). HAS RE-STARTED THEIR BUSINESS AS USUAL. JUST OPPOSITE THEIR OLD SHOP IN GOVERNMENT ROAD. P. O. Box 516, NAIROBI.



**RUGBY**



**Quality and Value Without an Equal**

**Rugby Four**

- Touring - - - £230
- Two-Seater - - - £230
- Box Body - - - £215

**Rugby Six**

- Touring - - - £280
- Sports 2 Seater - - - £325
- Box Body - - - £265

**Carr, Lawson & Co., Ltd.,**

Phone 108

SIXTH AVENUE, NAIROBI.

Box 208

SHAW & HUNTER'S RIFLES

FOR ACCURACY & RELIABILITY.



SHAW & HUNTER'S RIFLES O. Box 70, NAIROBI. Telegrams: "Giraffe"

A. HOGG, Mutos B'd'gs, NAIROBI.

Book open on DERBY

PETTER-LIGHT

THE LIGHT THAT NEVER FAILS.



For particulars and prices apply to the Agents: J. W. Milligan & Co., NAIROBI.

P. O. Box 148, NAIROBI.

Charles Ware.

THEY ACCOUNTANT. Trust Chambers, NAIROBI. "Telegrams: 'Perforator'."

181 See the latest advertisement on page 20. I am sending you all lists taken on that date and after.

New Imperial Motor Cycles 1927 Models

- 850 c.c. Semi Sport ... 00
Side Car for above ... £82 10
300 c.c. Touring combination ... £86 10
300 c.c. Super Sport O.H.V. ... £90 10
300 c.c. Super Sport O.H.V. ... £83 10
200 c.c. De Luxe Semi Sport ... £90 10

For further particulars apply to the Agents: Sole selling Agent for Kenya Colony. Phone 178. P.O. Box 240.

HUNTER & SIMMONS

TREASURY ACCOUNTANTS. AVENUE HOUSE, SIXTH AVENUE, NAIROBI. "Telegrams: 'HunSim'."

KHOLESTER DERRY, JUN 1927 LIST. 14 1/2 Apple Grapes ... 110
1 1/2 Call Raisins ... 110
4 1/2 Raisins ... 110
8 1/2 Raisins ... 110
12 1/2 Raisins ... 110
16 1/2 Raisins ... 110
20 1/2 Raisins ... 110
24 1/2 Raisins ... 110
28 1/2 Raisins ... 110
32 1/2 Raisins ... 110
36 1/2 Raisins ... 110
40 1/2 Raisins ... 110
44 1/2 Raisins ... 110
48 1/2 Raisins ... 110
52 1/2 Raisins ... 110
56 1/2 Raisins ... 110
60 1/2 Raisins ... 110
64 1/2 Raisins ... 110
68 1/2 Raisins ... 110
72 1/2 Raisins ... 110
76 1/2 Raisins ... 110
80 1/2 Raisins ... 110
84 1/2 Raisins ... 110
88 1/2 Raisins ... 110
92 1/2 Raisins ... 110
96 1/2 Raisins ... 110
100 1/2 Raisins ... 110

MARLBOROUGH CUP, JUN 10th-14th. Darik Japs, Fainta, 6/8; Alkita Speed, 12/1; Conquer King, Jarvaha, 14/1; Liane, Red Vianette, 17/1; Serradilla, 14/1; Bayford, 16/3; Beptra, 30/3; Van, 16/1; Immortal, 14/1; Tourist, 12/1; Law and Order, 20/1; S. Mary's, K.C. 25/1; Gogarty, 25/1; Bergras, 25/1; Danston.

SHOOTING. P.O. Box 47, Phone 32. NAIROBI. May & Co., Ltd.

STOCK AND SELL RIFLES, CARTRIDGES, PISTOLS, REVOLVERS, GARDENES, And All Shooting Accessories.

They acknowledge no superior in the Variety Quality or Price of the goods they sell.

Write for Catalogue to The Sports House NAIROBI.

THE SPORTS PAGE

COUNTY CRICKET.

An Easy Victory for Yorkshire.

MIDDLEREX vs WAIRAKO. (Teasdale Reverts to Acker.)

For the first time in the history of the Cup competition, the Yorkshire team was victorious in the first round of the Yorkshire Division.

At Leeds. Middlesex (1st innings) 490; Yorkshire (1st innings) 287.

Yorkshire (2nd innings) 176; Middlesex (2nd innings) 121.

SURREY vs GLAMORGAN. At the Oval. Surrey (1st innings) 207; Glamorgan (1st innings) 121.

Surrey (2nd innings) 102; Glamorgan (2nd innings) 121.

LANCS vs GLOUCESTER. At Manchester. Gloucester (1st innings) 200; Lancashire (1st innings) 336.

Lancashire (2nd innings) 127; Gloucester (2nd innings) 127.

KENT vs ESSEX. At Gravesend. Essex (1st innings) 421; Kent (1st innings) 207.

Essex (2nd innings) 179; Kent (2nd innings) 136.

HANTS vs SUSSEX. At Portsmouth. Sussex (1st innings) 448; Hampshire (1st innings) 235.

Hampshire (2nd innings) 109; Sussex (2nd innings) 107.

YORKS vs WOLVES. At Leeds. Wolves (1st innings) 46; Yorkshire (1st innings) 207.

Wolves (2nd innings) 207; Yorkshire (2nd innings) 181.

OXFORD UNIVERSITY vs LEICESTERSHIRE. At Oxford. Leicestershire (1st innings) 236; Oxford University (1st innings) 207.

Oxford University (2nd innings) 207; Leicestershire (2nd innings) 207.

MUTHAIGA TEAM TO VISIT BETHU. The arrival of the King introduced a slightly different note, a good deal of the team being composed of absolutely amateur, and another party of the same name was also present at the arena.

Day, M. Walker, G. Valentine, M. and J. P. ...

They were accompanied by a party of the general public, and the match was a very successful one.

CIVIL SERVICE TEAM. There was a couple of changes in the Civil Service team for today. N. Stewart will not be turning out, and Vincent drops back to his place, E. Soper coming in at all.

They were accompanied by a party of the general public, and the match was a very successful one.

They were accompanied by a party of the general public, and the match was a very successful one.

They were accompanied by a party of the general public, and the match was a very successful one.

They were accompanied by a party of the general public, and the match was a very successful one.

They were accompanied by a party of the general public, and the match was a very successful one.

They were accompanied by a party of the general public, and the match was a very successful one.

They were accompanied by a party of the general public, and the match was a very successful one.

THE F. A. CUP FINAL.

Arsenal Goalkeeper's Tragic Blunder.

ROUSING SCENES AT WEMBLEY STADIUM.

Trophy Leaves England for First Time in History.

GLOOMY WEATHER AND PERFECT TRY.

(FROM OUR OWN CORRESPONDENT.)

London, Aug 28. Half-backs J. Bolton, C. Burkan, J. Bova, W. Byth, and H. Bostwick.

Nervous and a little half helped to make most of the opening scenes, but exceptionally slow and feeble.

A single header on the part of Wembley only to assume again, but this time a forward, in a direct pass to the goal.

From the very start, Parker, The Arsenal side back, looked one of the leading factors, and almost immediately he showed his class.

A Cardiff decision, known to be almost sure to do the honors of the Arsenal, but was so long on the part of the attack.

THE FIRST SHOT. The first shot of goal came from the Arsenal, but it was not to be.

No one, however, can reasonably have imagined what actually did happen in the next few moments.

The decisive turn started from a throw, Ferguson took a very strong, well-timed, and well-placed shot.

The Arsenal were really a very strong side, but it was not to be.

The Arsenal were really a very strong side, but it was not to be.

The Arsenal were really a very strong side, but it was not to be.

The Arsenal were really a very strong side, but it was not to be.

The Arsenal were really a very strong side, but it was not to be.

The Arsenal were really a very strong side, but it was not to be.

The Arsenal were really a very strong side, but it was not to be.

The Arsenal were really a very strong side, but it was not to be.

The Arsenal were really a very strong side, but it was not to be.

The Arsenal were really a very strong side, but it was not to be.

The Arsenal were really a very strong side, but it was not to be.

The Arsenal were really a very strong side, but it was not to be.

The Arsenal were really a very strong side, but it was not to be.

The Arsenal were really a very strong side, but it was not to be.

The Arsenal were really a very strong side, but it was not to be.

The Arsenal were really a very strong side, but it was not to be.

NEW ZEALANDERS.

Scores on Second Day of Play.

(FROM OUR SPECIAL AGENTS.)

London, May 19. The following were scores at the close of the second day's play of the cricket match between the New Zealand and Cambridge University.

Zealand (1st innings) 315 (Pace 134).

Cambridge University (1st innings) 255 (Hawson 57, Pace 106, Barnard 477).

Zealand (2nd innings) 154/4 (Rosen 73).

Cambridge University (2nd innings) 154/4 (Rosen 73).

THE DAVIS CUP. Britain and Denmark at Harrogate.

London, May 19. Britain and Denmark met in the Davis Cup tie today at Harrogate when the following matches were played.

Urich (Denmark) led, Ferguson (Britain) led, Ferguson (Britain) led.

Ferguson (Britain) led, Ferguson (Britain) led, Ferguson (Britain) led.

Ferguson (Britain) led, Ferguson (Britain) led, Ferguson (Britain) led.

Ferguson (Britain) led, Ferguson (Britain) led, Ferguson (Britain) led.

Ferguson (Britain) led, Ferguson (Britain) led, Ferguson (Britain) led.

Ferguson (Britain) led, Ferguson (Britain) led, Ferguson (Britain) led.

Ferguson (Britain) led, Ferguson (Britain) led, Ferguson (Britain) led.

Ferguson (Britain) led, Ferguson (Britain) led, Ferguson (Britain) led.

Ferguson (Britain) led, Ferguson (Britain) led, Ferguson (Britain) led.

Ferguson (Britain) led, Ferguson (Britain) led, Ferguson (Britain) led.

Ferguson (Britain) led, Ferguson (Britain) led, Ferguson (Britain) led.

Ferguson (Britain) led, Ferguson (Britain) led, Ferguson (Britain) led.

Ferguson (Britain) led, Ferguson (Britain) led, Ferguson (Britain) led.

Ferguson (Britain) led, Ferguson (Britain) led, Ferguson (Britain) led.

Ferguson (Britain) led, Ferguson (Britain) led, Ferguson (Britain) led.

Ferguson (Britain) led, Ferguson (Britain) led, Ferguson (Britain) led.

Ferguson (Britain) led, Ferguson (Britain) led, Ferguson (Britain) led.

Ferguson (Britain) led, Ferguson (Britain) led, Ferguson (Britain) led.

Ferguson (Britain) led, Ferguson (Britain) led, Ferguson (Britain) led.

Ferguson (Britain) led, Ferguson (Britain) led, Ferguson (Britain) led.

To-day's Football.

CALENDARIAN TEAM TO MEET GYMKHANA.



A league football match will be played at the gymkhana ground tomorrow at 4.45 p.m. sharp between Gymskhana and Calcuttians.

The following teams will turn out for Calcuttians: Banner, Pabon, and Bostwick.

The following teams will turn out for Calcuttians: Banner, Pabon, and Bostwick.

The following teams will turn out for Calcuttians: Banner, Pabon, and Bostwick.

The following teams will turn out for Calcuttians: Banner, Pabon, and Bostwick.

The following teams will turn out for Calcuttians: Banner, Pabon, and Bostwick.

The following teams will turn out for Calcuttians: Banner, Pabon, and Bostwick.

The following teams will turn out for Calcuttians: Banner, Pabon, and Bostwick.

The following teams will turn out for Calcuttians: Banner, Pabon, and Bostwick.

The following teams will turn out for Calcuttians: Banner, Pabon, and Bostwick.

The following teams will turn out for Calcuttians: Banner, Pabon, and Bostwick.

The following teams will turn out for Calcuttians: Banner, Pabon, and Bostwick.

The following teams will turn out for Calcuttians: Banner, Pabon, and Bostwick.

The following teams will turn out for Calcuttians: Banner, Pabon, and Bostwick.

The following teams will turn out for Calcuttians: Banner, Pabon, and Bostwick.

The following teams will turn out for Calcuttians: Banner, Pabon, and Bostwick.

The following teams will turn out for Calcuttians: Banner, Pabon, and Bostwick.

The following teams will turn out for Calcuttians: Banner, Pabon, and Bostwick.

The following teams will turn out for Calcuttians: Banner, Pabon, and Bostwick.

The following teams will turn out for Calcuttians: Banner, Pabon, and Bostwick.

The following teams will turn out for Calcuttians: Banner, Pabon, and Bostwick.

The following teams will turn out for Calcuttians: Banner, Pabon, and Bostwick.

The following teams will turn out for Calcuttians: Banner, Pabon, and Bostwick.

The following teams will turn out for Calcuttians: Banner, Pabon, and Bostwick.

The following teams will turn out for Calcuttians: Banner, Pabon, and Bostwick.

The following teams will turn out for Calcuttians: Banner, Pabon, and Bostwick.

The following teams will turn out for Calcuttians: Banner, Pabon, and Bostwick.

The following teams will turn out for Calcuttians: Banner, Pabon, and Bostwick.

The following teams will turn out for Calcuttians: Banner, Pabon, and Bostwick.

The following teams will turn out for Calcuttians: Banner, Pabon, and Bostwick.

Successful tobacco blending is more than a matter of formula.

Sir, it demands that indefinable touch of genius which you find in

Kenisitas.

"As good as really good cigarettes are known as."

Obtainable at every store in Kenya.

2/50 per Tin of 50 c/gts per Packet of 10.

D. SPENCER CO., NAIROBI.

Advertisement for SMOKELESS DIAMOND pipe. The best sporting powder in the world. Use this powder and get your game with hard-hitting long shots. REMARKABLY LITTLE RECOIL. NO BLOWBACK. CONSISTENT REGULARITY. BRITISH AND BEST. STACBS LIMITED. Phone 23, NAIROBI. P.O. Box 255.

Advertisement for Special Offer of Our Stocks of Day Gowns, Evening Gowns, Wraps and Piece Goods. During the month of May, we shall offer our stock of these goods at greatly reduced prices, as we intend to clear these important stock. Special displays will be made during this period and will have every opportunity of seeing our stocks in their best condition.