

African Standard



MOMBASA TIMES & UGANDA ARGUS.

With which is incorporated THE LEADER.

No. 2038

REGISTERED AT THE GENERAL POST OFFICE AS A NEWSPAPER.

NAIROBI, SATURDAY, NOVEMBER 12, 1927.

Price 50c per annum, Post free, 36 Puffed Overseas 5s.

MISCELLANEOUS ADVERTISEMENTS

FOR SALE. (Contd.)

BRITISH safes, 12 former best steel 20 x 15 x 14 200/-; 30 x 20 x 20 350/-; 36 x 24 x 22 480/-, fire resisting. Kettles-Roy, Ltd., Box 100, Nairobi.

BICYCLES. Specially and strongly built for East African conditions, at wholesale rates to settlers buying six in a case. Sample machines at B. J. Cox and Co., Station St., Nairobi also at Eldoret and Kampala.

BUY your rooves now 300 varieties to select from Shs. 24/- to Shs. 36/- down. Single plates supplied. Catalogue upon application. H. Graham Bell, Closebrook Nurseries, Nairobi.

BEAUTIFUL Christmas presents that will delight your friends of Tanganyika Hyrax Fur, Karassa, Hags, holes and separate Skins. Also for special packed for export Christmas mail closing soon. Buy now. Mrs. Jack Lucy, P.O. Box 965 or Room 11, Ibs. Buildings, Nairobi.

FOR sale at scrap prices, all parts from chassis to Indian springs for old models Overland, Buick, Talbot cars and Indian, Harley, Clyno, B.S.A. and Triumph motor cycles, Gags, carburetors, self-starters, generators. Apply Vynor, Box No. 9995, "Standard," Nairobi.

HUPP 4, four door, excellent condition, English body front side and tonneau screens, luggage carrier, etc. Imported 2 years ago 6150 Gq. Kiamba.

HUPP 6, Tourer 1926 Model, run good on over 2000 acres. In perfect order. 540 or offers. Kama Kola Farms Ltd., Kitale.

KAVIBONDO Mats Shs. 9/-, Coffee Picking Baskets Shs. 9/-, and Native Chairs Shs. 20/- each. (Discount for large orders). Matana Shs. 10/-, per bag. 100 lbs. net. Cash with order. Apply Deborah Popal and Co., Kilgort.

FOR sale Flint super-3s, 10,000 shells, owner going home, any reasonable offer. Apply Carr, Lawson and Co.

GOETSZ and Zeiss Binoscopes in best condition from Shs. 100/- to 200/-. Chas. A. Heyer and Co., Nairobi.

KAVIBONDO Mats Shs. 9/-, Coffee Basket Shs. 9/-, Native Chairs Shs. 20/-, all per set. (Discount for large orders). Write Chibanga Karumbi and Co., Kilgort.

TION and leopard double spring traps made by Williams (Sole). In Shs. 25/- to Shs. 50/-, Shaw and Hunter, P.O. Box 9999, Nairobi.

POSTAL NOTES.

The postal charges on a single copy of the weekly edition of the "E. A. Standard" are as follows: Kenya & Uganda 10 Cts. Elsewhere 30 Cts.

FOR SALE. (Contd.)

LADY returning home has following, safari outfit for sale Ford car, just overhauled in god running order, under body, spare running Huxell axle, spot light chains, all accessories, spare rim good tyres and tubes, one tyre new 860. Willasolus canvas tent seven feet square double bed ground sheet Shs. 150. Goldard hammock bed, mosquito net, and kapok mattress as new Shs. 120. Jumper sleeping bag Shs. 45/-, Wolsoler value Shs. 50/ offers entertained for the lot together sent in Nairobi. Apply Vynor, Box No. 9667, Standard, Nairobi.

MAGNIFICENT bungalow at Nyali near Mombasa, comprising three bedrooms, three bathrooms with W.C., sitting room, dining room and large verandah; two of the bedrooms 20' by 20', sitting room 20' by 20', modern sanitary fittings. The bungalow is solidly built of stone, cream wood and has a tiled roof, and cement floors. Boys' school, and kitchen similarly built of stone with tiled roof. The house stands on leasehold property, 7.133 acre held for 99 years at the 1st January 1921, at a rent of 712/-, abn. per annum. Attached to this property and to be sold therewith, there are three freehold plots comprising 13.37 acres with a frontage on the Indian Ocean of approximately 1600'. Two of these plots adjacent to the leasehold property and connect up with high water mark. Attached to this property and to be sold therewith are two excavated tanks under the bungalow. For further particulars and conditions of sale apply to Adkins, Wright & Brown, P.O. Box 29, Mombasa.

MAIZE and POSEHO the best European grown white flat maize and maize mill always on hand for immediate delivery. The Kenya Farmers' Association Ltd., P.O. Box 35, Nakuru. Nairobi Agents: P. M. Bhaloo, Indian Bazaar, Nairobi, P.O. Box 514. Telephone: Hardware. Stocks of Maize and Maize Mill are on hand at the Nairobi D.O.S.

OUR Massey and Manchester Schneiders rifles, with extra long barrel 20" in all. The most accurate gun on the World's Market. Highest workmanship. Apply Chas A Heyer and Co., Nairobi.

FOR SALE. (Contd.)

ORIONS only 24 pound 150 lbs. 20/-; 60 lbs. 10/-; 30 lbs. 6/-, Carriage pad between Kampala, Nairobi, Eldoret, Stations beyond 2/- per mile extra. Cash with order. Kipchoi Farm, Fort Ternan.

ONE fourteen feet bank wagon and ten Emmaus cone steamed and in good condition with complete spares, bins, straps, whip yokes and Jack. Price £180 cash. B. A. Hamilton Oyo Tyson Bros. or Box 629, Nairobi.

OATS Shs. 10/- per sack bulk. Hill and Partners, Mau Summit.

RHODE Island Rols Pure-bred from winning stock. Bettings from Shs. 12/50. Young stock from Shs. 7/50 each. Apply Vynor, Box No. 9991, "Standard," Nairobi.

SCOTCH Carts from £28 waggons from £30. Also motor bodies and trailers. Apply Hawley and Co., P.O. Box 697, Nairobi.

SUPER Sentinel Steam Engine 20-30 h.p. with Whigged Chassis. Remarkably economical woodburning fire box. Slightly used and in perfect order. Ideal for sawmilling. Price, £290.0.0. Ridout. Inspection invited. Apply J. R. Cox and Co., P.O. Box 81, Eldoret.

SOAP Assortments: 25 big bars Ivory soap and 12 tablets toilet soap perfumed and scented Shs. 31/-; 25 big bars soft Ivory soap and 6 tablets 'Elegant toilet soap' perfumed and scented Shs. 22/-; or only 20 big bars Ivory soap of more than Shs. each Shs. 25/-. All F.O.R. Nairobi Cash with order direct from W. Pfallmann, European Soap Factory, P.O. Box 744, Nairobi.

WIRELESS The 'Weyers' Law, 30 Watt 2 1/2 Valve with Loud Speaker, Valvo 2 Valve Compensator H. Y. Dry Batteries etc., etc. Inquiries at Instanbul, No. Box 105, Nairobi.

YOUNG best ammunition, sold in small quantities, is only obtainable from Chas. A. Heyer and Co., Nairobi.

The Week's News.

Table listing various news items and their page numbers, including 'Leading Articles', 'Australia', 'Rhodesia', 'Somalia', etc.

THE EAST AFRICAN STANDARD WEEKLY EDITION

P.O. Box 300, NAIROBI. London Representatives: MOUNTFLETCHER HOWLAND & CO., 38, Queen Victoria St., LONDON, E.C.4.

Small Advertisements.

Advertisements are accepted only subject to approval. DOMESTIC ARRANGEMENTS Births, Marriages, and Deaths, etc., 1s. per line of six words or a fraction of a line; minimum 4s.

MISCELLANEOUS PREPAID ADVERTISEMENTS. Such as small Wanted, To Let, For Sale and Situations Vacant and Wanted, 1s. per line of six words or a fraction of a line; minimum 4s.

No new advertisements are guaranteed insertion unless handed in before 11.30 a.m. on the Friday previous to publication.

THE SUBSCRIPTION RATES: WEEKLY.

Posted to any address in Kenya or Uganda yearly Shs. 15/- do half yearly Shs. 8/- do quarterly Shs. 5/- do monthly Shs. 19/- where ... had yearly Shs. 19/- DAILY. Posted Yearly ... Shs. 13/50 do Half Yearly ... Shs. 8/25 do Quarterly ... Shs. 5/25 do Monthly ... Shs. 1/10 in advance.

BIRTHS.

MATTHEWS.—On Nov. 6th at Chesapeake Nursing Home. To Mary (Nea Pitt) wife of H. H. Matthews, Kitale, a daughter.

MITFORD-BARBERTON. At Eldoret on 2nd Nov. 1927 to the wife of L. Mitford-Barberton & son. Both well.

STUART.—To Thelma wife of J. A. Stuart of Malgrave, Leicestershire, at Kitale on November 9th a son.

DEATH.

GOULD.—On 5th November at Kitale, Dorcas Margaret, daughter of Mr. and Mrs. C. H. Gould, aged 14 months.

FOR SALE.

THE charge for advertisement in these columns is 1s. for a line of six words, or a fraction of a line, with a minimum of 4s.

A DARK bay C. B. Mare just over 14 1/2 hands, 3 year old. Absolutely sound, very gentle and a beauty. Price £60. Apply F. E. Waldman, P. Office, Gilgil.

BRITISH rifles, shot-guns, Revolvers, Binoculars, Torch, Knives, Fishing Tackle, All gun accessories together with 1,000,000 rounds of fresh ammunition. Shaw and Hunter, 28 and 29, Upper Specialist, P.O. Box 70, Nairobi.



"I can remember this silver box of Bird's Custard as long as I remember anything—"
— says Grandma.

"It goes back 70 years—long before my time."

It is easy to understand why Bird's Custard has stood the test of time. The freshness and fragrance which greet you the moment you open a box tell how pure it is. And then "Bird's" comes so little!

BIRD'S
The Nutritious Custard

Other well-known manufacturers—such as Borden, Eagle Brand, and others—have tried to imitate Bird's Custard, but they have failed. Bird's Custard is the only one that has stood the test of time. It is the only one that is so pure, so fresh, so fragrant, and so delicious. It is the only one that is so easy to use, and so economical. It is the only one that is so well known, and so loved by all.

Prepared by BIRD'S NEST CONDENSING CO., LTD., HARBOR, KENYA COLONY.

It is easy to understand why Bird's Custard has stood the test of time. The freshness and fragrance which greet you the moment you open a box tell how pure it is. And then "Bird's" comes so little!

BIRD'S
The Nutritious Custard

Other well-known manufacturers—such as Borden, Eagle Brand, and others—have tried to imitate Bird's Custard, but they have failed. Bird's Custard is the only one that has stood the test of time. It is the only one that is so pure, so fresh, so fragrant, and so delicious. It is the only one that is so easy to use, and so economical. It is the only one that is so well known, and so loved by all.

Prepared by BIRD'S NEST CONDENSING CO., LTD., HARBOR, KENYA COLONY.

Maple Patches

Three New Designs at £25 0 0 each

NO DELAY
In any order
Form, Price, List,
Illustrations,
Samples, etc., on
Application to
The Maple Patches
Co., Ltd., 10, Abchurch Lane,
London, E.C. 4.

MAPPIN & WEBB

Established in 1841
15-16, Old Bailey, E.C. 4, LONDON, ENGLAND.

These watches are fitted with high-grade 15 jewel movements and are guaranteed to keep true time. They are available in all patterns and are especially recommended for the military and naval services.

Young's MOUNTAIN DEW SCOTCH WHISKY

THE REVISED RECEIPTS FOR 1928 HAD BEEN PUT AT £284,416 OR 479,176 HUNDRED REVENUE UNITS, WHICH IS AN INCREASE OF £27,000 OR 45,181 HUNDRED REVENUE UNITS ON THE RECEIPTS FOR 1927. THE 1928 RECEIPTS WERE £284,416 OR 479,176 HUNDRED REVENUE UNITS, WHICH IS AN INCREASE OF £27,000 OR 45,181 HUNDRED REVENUE UNITS ON THE RECEIPTS FOR 1927.

THE REVISED RECEIPTS FOR 1928 HAD BEEN PUT AT £284,416 OR 479,176 HUNDRED REVENUE UNITS, WHICH IS AN INCREASE OF £27,000 OR 45,181 HUNDRED REVENUE UNITS ON THE RECEIPTS FOR 1927.

THE REVENUE ESTIMATES.

Customs Receipts Stated to be Conservatively Forecasted.

EFFECTS OF THE DROUGHT.

Likelihood that Estimates of Revenue Will be Exceeded in 1928.

The Commissioner of Customs said there was no doubt that the estimates for 1928 were conservative. He said that the estimates for 1928 were conservative because of the drought. He said that the estimates for 1928 were conservative because of the drought. He said that the estimates for 1928 were conservative because of the drought.

Neighbouring Influences. Hitherto the customs estimates had been framed as if the estimates for 1928 were conservative because of the drought. He said that the estimates for 1928 were conservative because of the drought. He said that the estimates for 1928 were conservative because of the drought.

Basis for 1928. The figures on which the estimates for 1928 had been framed were as follows: The tariff had been in force since 1925 and in that year the receipts for Kenya were £280,000, which was an increase of £18,000 or 32 per cent over the receipts for 1924.

As regards the estimate of £282,774 it would be observed that the estimate for 1928 was £284,416, which is an increase of £1,642 over the estimate for 1927. This increase is due to the fact that the estimate for 1928 was based on the revised receipts for 1927, which were £282,774.

UNFAVOURABLE REPORT ON WHITE CHILDREN'S EDUCATION.

"Not Doing as Well as Children of Other Races".

BLAME PLACED ON PARENTS.

Apathetic Interest in Civic Service Appointments.

Spending in Legislative Council on November 1, during the debate on the Education Bill. The Director of Education said that the report on the education of white children was unfavourable. He said that the report was unfavourable because of the apathetic interest of parents in their children's education.

The Member for Nairobi South had also referred to the question of the education of white children. He said that the education of white children was a matter of great importance and that it should be given the highest priority.

Supplementary Estimates. The Hon. Member for Nairobi South had also referred to the question of the supplementary estimates. He said that the supplementary estimates were necessary to meet the increased expenditure on education.

Mr. Gurney, who was in charge of the supplementary estimates, said that the supplementary estimates were necessary to meet the increased expenditure on education. He said that the supplementary estimates were necessary to meet the increased expenditure on education.

UNFAVOURABLE REPORT ON WHITE CHILDREN'S EDUCATION.

"Not Doing as Well as Children of Other Races".

BLAME PLACED ON PARENTS.

Apathetic Interest in Civic Service Appointments.

Spending in Legislative Council on November 1, during the debate on the Education Bill. The Director of Education said that the report on the education of white children was unfavourable. He said that the report was unfavourable because of the apathetic interest of parents in their children's education.

The Member for Nairobi South had also referred to the question of the education of white children. He said that the education of white children was a matter of great importance and that it should be given the highest priority.

Supplementary Estimates. The Hon. Member for Nairobi South had also referred to the question of the supplementary estimates. He said that the supplementary estimates were necessary to meet the increased expenditure on education.

Mr. Gurney, who was in charge of the supplementary estimates, said that the supplementary estimates were necessary to meet the increased expenditure on education. He said that the supplementary estimates were necessary to meet the increased expenditure on education.

Indigestion

Loss of Appetite Stomach Trouble

When your nervous system is upset and your food causes discomfort, Dr. Cassell's Tablets will tone and reinvigorate your organs of digestion.

Dr. Cassell's Tablets are a powerful and reliable remedy for indigestion, loss of appetite, and stomach trouble. They are made from the finest natural ingredients and are guaranteed to be effective.

Dr. Cassell's Tablets

TAKE TWO AT BED-TIME



Motorists everywhere are trying and buying the new World Morris

The new Morris "World" models were introduced just twelve months ago. During that short time they have fully proved how well they fitted a long felt need. For this is a car particularly British in workmanship, in performance, and in economy.

In the "World" Morris you buy a car that will give you 30 miles per gallon of petrol; 1,000 miles per gallon of oil; that will give you ten years honest service, and this year still better bodies, more models, still greater value. Is it any wonder that motorists everywhere are trying and buying the "World" Morris?

MORRIS

The Wheel of the World

PRICES FROM

MITCHELL OTTDS & Co. FOLKES & Co. P.O. Box 664. P.O. Box 11 KAMPALA.

UNFAVOURABLE REPORT ON WHITE CHILDREN'S EDUCATION.

"Not Doing as Well as Children of Other Races".

BLAME PLACED ON PARENTS.

Apathetic Interest in Civic Service Appointments.

Spending in Legislative Council on November 1, during the debate on the Education Bill. The Director of Education said that the report on the education of white children was unfavourable. He said that the report was unfavourable because of the apathetic interest of parents in their children's education.

The Member for Nairobi South had also referred to the question of the education of white children. He said that the education of white children was a matter of great importance and that it should be given the highest priority.

Supplementary Estimates. The Hon. Member for Nairobi South had also referred to the question of the supplementary estimates. He said that the supplementary estimates were necessary to meet the increased expenditure on education.

Mr. Gurney, who was in charge of the supplementary estimates, said that the supplementary estimates were necessary to meet the increased expenditure on education. He said that the supplementary estimates were necessary to meet the increased expenditure on education.



A physician writes in the "M. & E. Echo":
 "After taking Sanatogen for a few weeks I feel a new vigor and energy in my work without any feeling of fatigue upon the evening."
 "I feel that I am now able to do more work in less time."
 "I feel that I am now able to do more work in less time."
 "I feel that I am now able to do more work in less time."

Hullo! how are you?

"Great, feeling fine! Things really might be better—but I'm not so bad after all. You have changed it. It is other day you told me a different story."
 "Oh that! Yes! I didn't feel so well a few weeks ago. I felt pretty bad—nervous, no appetite and so on. But Sanatogen made a wonderful difference. In a few weeks' time all the old energy came back. It's a glorious thing to be thoroughly healthy, in fact, it makes you feel young again."

Sanatogen infuses into the cells of blood and nerves exactly those elements—phosphorus and albumin—from which bodily health and nerve strength are derived.



SANATOGEN

The True Tonic-Feed

When you feel nervous or run-down, take Sanatogen. For a few weeks and feel the difference in your own health. Obtainable at all chemists and druggists.



Economy.

With Dodge Brothers famous new "114" horse, your visits to the filling station will be less frequent, 20% greater gasoline mileage is practically what you can expect.

Now is gasoline consumption the only object which Dodge Brothers motor is exceptionally economical.

The lubrication system has been improved to achieve greater economy in fuel.

Never before has four-cylinder design attained this perfection. Dodge's car is the complete answer to the question of the vigorous new spirit animating Dodge Brothers.

PRICES FROM £295

Delivered Nairobi.
 The Onond Business Garage, Nakuru.
 Watts & Co. Ltd., Mohi and Arusha.
 Kassam Ebrahim, Kampala and Bukoba.

S. Fisher & Simons (E.A.) Ltd.

Victoria Street, NAIROBI.
DODGE BROTHERS MOTOR CARS

GOVERNMENT'S FOUR MAIN SETTLEMENT SCHEMES.

Trans-Nzoia, Usain Gishu and Slopes of Aberdares Selected.

SMALL HOLDINGS AND MIXED FARMS.

170 Farms to be Divided Equally Between Local and Overseas Applicants.

The Hon. The Commissioner of Lands made a long statement before the Legislative Council on November 10th regarding the details of the Budget. His speech followed the criticism by Mr. The Hon. Vaughan Kennedy (W. Kenya) on the failure of the Budget to provide for the form of the budget to which he would like to see the Government of Kenya. The Hon. the Commissioner of Lands made an extended reference to the "small" and "mixed" farms, which he said would be a definite opportunity for all his subjects on all the details.

By 10 o'clock on this day the Commissioner of Lands discussed the various points raised by the last speaker. For the last year or two he has been pressing for further settlement and it has very sympathetically been received. He said he was everywhere knows that that is the best way to go. He said he was everywhere knows that that is the best way to go. He said he was everywhere knows that that is the best way to go.

Well, we started the work up to put together those schemes with certain known factors. The first of these known factors was the land which we considered available and suitable. The second was the population of the region of Nairobi. The third was the population of the region of Nairobi. The third was the population of the region of Nairobi.

Here I should like to point out that we should be able to handle 1,200 acres. On the subject of the type of settlement, we should be able to handle 1,200 acres. On the subject of the type of settlement, we should be able to handle 1,200 acres.

In this connection however, I wish to explain that it is most important that those schemes should be considered as business schemes, which they should be considered as business schemes, which they should be considered as business schemes.

Class Settlement.
 THE BARRISTERS' ASSOCIATION.—

If, it is considered necessary, I wish to give you all the details of the class settlement, which they should be considered as business schemes, which they should be considered as business schemes.

In legislation and so on, continues the Overseas Settlement. He pointed out that they are now, and provide sufficient details regarding the details of the land of 170 acres, 50 per cent. from 4000 to 2000 acres of land to be offered to the overseas settlement. The grant of such a considerable area of land to be offered to the overseas settlement. The grant of such a considerable area of land to be offered to the overseas settlement.

The Schemes.

DIVISION UNDER FOUR HEADINGS

Now these families granted by the Imperial Government are available only for new settlers from the United Kingdom. The reason for that is so obvious that it need not be stated. The reason for that is so obvious that it need not be stated. The reason for that is so obvious that it need not be stated.

- (1) Small holding scheme, Class A.
- (2) Mixed holding scheme, Class B.
- (3) Mixed holding scheme, Class C.
- (4) Mixed holding scheme, Class D.

You will notice a slight difference in the wording of the last two schemes. We have stated the ratio figure of eight to one for the small holding scheme and the ratio figure of eight to one for the mixed holding scheme.

A Start Only.

EQUAL DIVISION BETWEEN HOME AND KENYA.

I will now read a few passages from the preliminary report in the report: "While the scheme proposed is intended to be an experimental one in respect of the details of machinery and organization, it is intended to be a real thing, and it is intended to be a real thing, and it is intended to be a real thing."

Local Knowledge.

(b) We are particularly anxious to draw attention to the fact that the settlement of the area contemplated is a real thing, and it is intended to be a real thing, and it is intended to be a real thing.

CLOSER SETTLEMENT SCHEMES.

(Continued from page 12)

A full chain of criticism and replies, however, is not the province of this column. It is the province of this column to point out the salient features of the scheme. It is the province of this column to point out the salient features of the scheme. It is the province of this column to point out the salient features of the scheme.

Qualifications.

GENUINE RESIDENT FARMERS WANTED.

Now, the first point in the whole scheme is that we do not mean to open the 1928 settlement to the absolute stratum in itself. It is the province of this column to point out the salient features of the scheme. It is the province of this column to point out the salient features of the scheme. It is the province of this column to point out the salient features of the scheme.

THE African Life Assurance Society, Ltd.

Court Chambers, Nairobi.

Phone 384. P.O. Box 204.

WHEN AN AGENT HAS HONOURS GUARANTEED ANNUAL BONUS POLICY

AND HAVE IT WRITTEN IN THE CONTRACT. THE ANNUAL PREMIUM FOR WHOLE LIFE 6000 AT AGE 35 IS 224-10-00. Death cover at age 61 the £1000. £1000-00-00.

M. D. KAMPP — Manager.

Write or call for Specimen Policy, Premium Rates and full particulars. Gilling Ave. Pall Mall.



a fine PEARL Necklace

Here's a chance for discriminating smokers—smokers who appreciate a really good cigarette. Smoke ENGLISH MAIL cigarettes and get one of these beautiful pearl necklaces free! Handcandy packed in a spin lined case, it's yours.

for 50 coupons from 50's tins of London Mail Cigarettes



REPRESENTATIVE: ROY D. INGLETON, NAIROBI.

MADE IN LONDON ENG. BY GARRERS LTD.

Cooling & Refreshing!

Rowntree's Lime Juice Cordial is made from selected lime fruit grown on Rowntree's own W.C. Island plantations. It is nature's own refresher—cooling, delicious and extra strong.

Equally good with plain or soda water.

It's right—it's Rowntree's LIME JUICE CORDIAL

Money Borrowed. Here's another point of importance that will give you the money you need at the start—this is the fact that the most should not be payable until the expiration of a certain period. This free period which is for three years. It is suggested that you should not borrow money until you are in a position to be able to meet the interest on the loan.

Mr. ANDREW TOLMIE, P.O. Box 346, Nairobi, Kenya.



Rowntree's Lime Juice Cordial is made from selected lime fruit grown on Rowntree's own W.C. Island plantations. It is nature's own refresher—cooling, delicious and extra strong.

GAYLEY & ROBERTS, Ltd. GAYLEY & ROBERTS, Ltd.

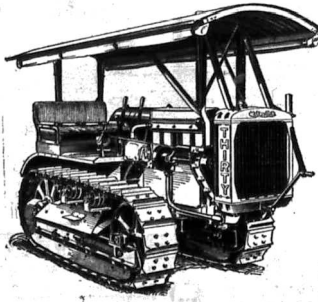

How Can the "Caterpillar" Serve You?

"Caterpillar" Tractors

reveal dramatic contrasts in their worldwide accomplishment of outdoor tasks... riding top trails with a load of coffee...

The "Caterpillar" Thirty

is built to a standard of quality in design, construction and consequent performance—not to a price standard. The purchase of a Thirty—or any other "Caterpillar" model—is not an expense, but an investment...

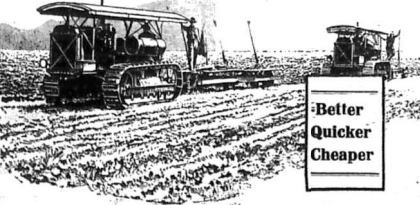

Better Quicker Cheaper

Power—where —and when —you want it

Fullest Particulars Gladly Supplied on Application to...



Gailey & Roberts Ltd.

NAIROBI — P. O. Box 66 — Phone No. 33

For Service and Satisfaction

Also at:- London, Nakuru, Eldoret, Juja, Kampala and Dar-es-Salaam.

FUEL OIL SUBSIDY.

(Continued from page 17.)

moment in regard to this matter, and so we have now definitely abandoned our lecture. Amends the Or. The position at this moment appears to be that the present price of fuel oil makes it a doubtful proposition whether it should be ignited or not, (these) and a reflection in cost even though it may be proved to be a matter of 1/10 or 1/2 per cent really has much more far-reaching results than would appear looking at the cost this way...

Relief View Point.

Looking at it from another point of view—the point of view of the native—people tend to think on this country all native labour was shown. At one time it was said that today it certainly is not because the supply per day of the native is not more than the same amount is money put into labour-saving machinery and a higher cost of labour...

New Settlers.

It is contemplated introducing a large number of European agricultural population, and we are also contending that it is very desirable to bring into this country a very different type of small capital. I shall never forget that type of small capital. I shall never forget that type of small capital...

one study of it and on that account I hold such strong views on it. I am perfectly certain that I have said in it the truth and I believe it to be the best of any I know. It is the Government of the country which would have a greater beneficial effect upon agricultural development than any other agency which would have to get fuel oils at a lower price. I believe that the Railway will be the main director of the country...

A Warning.

Major Sir Han. H. E. Ward (Nairobi N.) also supported the resolution. The day has passed when any member of the Community in this country can consider himself an alien. We must, and should make the majority of us realize, that it depends upon the economic and agricultural progress of the country...

The Kerone Tractor.

The Hon. J. C. Cunningham (Nairobi N.) said that he was glad to see that the Kerone tractor was being introduced into this country. It was a very good tractor and it was very cheap...

principles of a subsidy to obtain a result had been accepted by the House in the past. When the Government had control of the Railway they had decided to subsidize the railway. Since they had had control of the Railway they had decided to subsidize the railway...

Director of Agriculture.

The Director of Agriculture and his staff were not doing very well. It was a very good staff and it was very cheap. It was a very good staff and it was very cheap...

Advertisement for Remington Nitro Express. Includes an image of a Remington Nitro Express rifle and text: 'Use Remington Nitro Express For Long Range Shooting. THESE NEW CARTRIDGES are loaded with the powerful powder and their range within the limits of breech pressure safety—fast, close shooting, best hitting—THEY'RE WEATHERPROOF.'

Advertisement for Reckitt's Crown Blue. Includes an image of a woman using a Reckitt's Crown Blue product and text: 'RECKITT'S CROWN BLUE. The snow-white brightness of their hair is a result of using Reckitt's Crown Blue...

Advertisement for Theo Schouten. Includes text: 'Theo Schouten. Phone 248. Box 254. Invites you to visit his most up-to-date Hairdressing Establishment in Government Road where you will find a complete hairdressing service provided for Ladies, Gentlemen, and Children including Permanent Waving, Hair Treatment, Hair Tinting, Manicure, etc.'

Advertisement for The South African Mutual Life Assurance Society. Includes text: 'The South African Mutual Life Assurance Society. (Established 1946). G. Corrie Mombasa, B.A., F.I.A., General Manager. ALL CLASSES OF LIFE ASSURANCE UNDERWRITTEN. Obtain quotations and get guaranteed with policy which can give you the best results in Life assurance in the world.'

Advertisement for "SUPER" OIL. Includes text: '"SUPER" OIL. All Grades of Lubricating and Engine Oil in Drums of 124 and 46 Gallons at Lowest Prices. Stockists:- HANRICK & CO. (B.A.) P.O. Box 222, MOMBASA. J. J. McARTHY, P. O. Box 206, NAIROBI. JOE BENTLEY & SON, ELDORET, NAIROBI.'



From the Old Country

A constant high quality of pure, unadulterated Virginia tobacco...

MADE IN LONDON BY CARRERA, LTD. VIRGINIA CIGARETTES Sh. 1.90 for 50

EVERY LODGE PLUGS is GUARANTEED



A TYPE FOR EVERY CAR OR MOTOR CYCLE.

Retail 4/- Wholesale Prices and Stocks from Kettle-Boy, Ltd., Nairobi

WHY!

How many men are dissatisfied with their morning shirts? How many men are dissatisfied with their evening shirts?...

A. H. WARDLE & CO. LTD.

MEMBERS OF THE ASSOCIATION OF COLONIAL MANAGERS. NAIROBI. Telephone 5.

4 FARMS AT KIBARA

FORMING THE VALUE PROPOSITION AS KENTON FARMERS... EXCELLENT DRAINING SHEEP OR WHAT PROPOSITION... FULLY EQUIPPED WITH MACHINERY IMPLEMENTS ETC.

FUEL OIL SUBSIDY.

(Continued from page 19.)

would permit of greater expenditure in the purchase of crops, so that the ground which would be entirely cleared. Considering the returns of Agriculture...

The Customs Side.

The Commissioner of Customs will be glad to receive suggestions for the establishment of an immediate amendment of Customs tariffs...

Minor Competition.

This recently issue was people who had been manufacturing and marketing their goods...

The Railway.

The General Manager of Railways in his annual report has directed attention to railway rates...

Referring to the speech by the Member for Plateau South...

Mr. Speaker said that he was glad to hear that the Government had decided to reduce the rate of interest on the railway loans...

FOR SALE

4 FARMS AT KIBARA FORMING THE VALUE PROPOSITION AS KENTON FARMERS... EXCELLENT DRAINING SHEEP OR WHAT PROPOSITION...

most advisable and necessary to secure the profit of neighboring white farmers. It was felt generally that settling the land was the best way of raising the position in regard to the Colony...

The Peril.

It was this case that the Lord Advocate dealt with at present concerning the sale of charge which might be made on the railway...

The whole was at present under consideration, and when the matter was taken, the Hon. Member for Plateau South had in view...

The Hon. Member for Plateau South said that he was glad to hear that the Government had decided to reduce the rate of interest on the railway loans...

Referring to the speech by the Member for Plateau South...

Mr. Speaker said that he was glad to hear that the Government had decided to reduce the rate of interest on the railway loans...

The Hon. Member for Plateau South said that he was glad to hear that the Government had decided to reduce the rate of interest on the railway loans...

The Hon. Member for Plateau South said that he was glad to hear that the Government had decided to reduce the rate of interest on the railway loans...

The Hon. Member for Plateau South said that he was glad to hear that the Government had decided to reduce the rate of interest on the railway loans...

THE SMALLHOLDER.

THE STRUGGLE FOR SUCCESS WILL NOT BE EASY...

The smallholder who enters the struggle for success will not be easy. He will have to contend with many difficulties...

The smallholder who enters the struggle for success will not be easy. He will have to contend with many difficulties...

The smallholder who enters the struggle for success will not be easy. He will have to contend with many difficulties...

The smallholder who enters the struggle for success will not be easy. He will have to contend with many difficulties...

WEDNESDAY, NOV. 9, 1927.

"Buy Kenya Flour."

We strongly recommend those who are interested in the present position of the Colony to buy Kenya flour...

We strongly recommend those who are interested in the present position of the Colony to buy Kenya flour...

We strongly recommend those who are interested in the present position of the Colony to buy Kenya flour...

We strongly recommend those who are interested in the present position of the Colony to buy Kenya flour...

and sometimes into an atrocious white. This is the difference between the balance and the color of quality value too greatly for reasons to be placed upon it. It is in fact the best specimen that can be obtained and requires a relative...

"TABLOID" BRAND QUININE

'Tabloid' Quinine Hydrochloric has special advantages owing to its ready solubility and high quinine content.

Ask for 'Mason's' Confectionery FRESH FROM LONDON

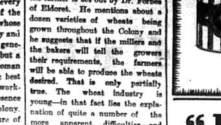

"EZY-OUT" Screws and Extractors.

The Ideal Tool To Operate Easy To Operate

In the Ezy-Out Screw Extractor, you have a tool expressly designed for the quick and easy removal of screws, nuts, bolts, etc.

INGRAMS THE TOOL HOUSE.

THE GOSSARD Line of Beauty

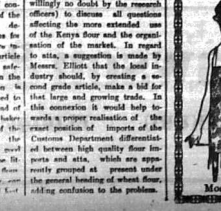

Temperature over 100° F. This Danger Signal means that Quinine is needed! And the best Quinine obtainable! Therefore, always ask for "TABLOID" BRAND QUININE

"TABLOID" BRAND QUININE

'Tabloid' Quinine Hydrochloric has special advantages owing to its ready solubility and high quinine content.

Ask for 'Mason's' Confectionery FRESH FROM LONDON



"EZY-OUT" Screws and Extractors.

The Ideal Tool To Operate Easy To Operate

In the Ezy-Out Screw Extractor, you have a tool expressly designed for the quick and easy removal of screws, nuts, bolts, etc.

INGRAMS THE TOOL HOUSE.

THE GOSSARD Line of Beauty



The Best Nitrogenous Fertiliser

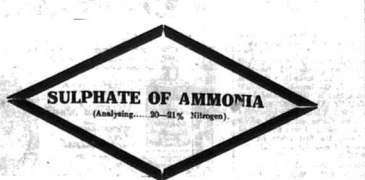

Gibson & Co. Ltd. Nairobi, Mombasa, Dar-es-Salaam.

PROFITING by EXPERIENCE

The Experience, both in Manufacturing and Marketing, of the firm, whose implements the farmer uses is of as much importance to him as the materials that go into those implements.

COOKSHUTT Implements of to-day are the direct result of many years of intimate association with actual conditions in the field and are backed by an unqualified guarantee of satisfactory service at the work for which each is intended.



Sole Agents for COOKSHUTT Farm Implements.

G. NORTH & Son, Ltd. (Established 1868).

NAKURU. NAIROBI. ELDORET.

ENGINEERS TO THE COLONY

Something more than continued improvement in plant has kept this business growing through changeable years... A readiness to go to the limit in the matter of un-seen services... and keen prices.

SEND US THAT NEXT JOB--AND LET US PROVE IT.

Isherwoods Limited.

Craftsmen to Metals

Grants: Barklar. NAIROBI. P.O. Box 78

"BUY KENYA FLOUR." TWO EUROPEANS FINED 360 FOR GAME OFFENCE.

Plan of Self-Defence Disheerred by Magistrate.

William Taylor Bullmer and Raymond Covadene were charged before Mr. Gamble in the District Magistrate's Court on Tuesday with having committed breaches of the Game Law by shooting down two buffaloes without license on the morning of October 25th. They were represented by Mr. Hopkin pleaded guilty.

Get Together. I suggest that the Kenya Farmers Association take the matter up and get the Milkmaid and the Farmers together to remove the objection of the Government.

The Magistrate: Did you make any report to the D.C. Nyng in the effect that you had shot these buffaloes in self defence? No. Or to the Game Warden? No.

The Secret of God. EVERY REPORTED TO VISIT RUINS.

"STANDARD" CORRESPONDENT. Mombasa, November 2. It is said that no interested in this vicinity in the ancient ruins and monuments of the Coast...

Mr. Gamble in the course of a statement in mitigation of the offence...

Inspector Stewart said he could have produced evidence to prove that none of the animals were shot by any of the accused.

Mr. Gamble in the course of his judgment referred to the "incident" and said that no evidence was produced...

It is said that no interested in this vicinity in the ancient ruins and monuments of the Coast...

It is said that no interested in this vicinity in the ancient ruins and monuments of the Coast...

It is said that no interested in this vicinity in the ancient ruins and monuments of the Coast...

It is said that no interested in this vicinity in the ancient ruins and monuments of the Coast...

It is said that no interested in this vicinity in the ancient ruins and monuments of the Coast...

AFRICANA, Ltd. Importers (Regd. in Kenya). Exporters Successors to "AFRANAS" N.Y. AFRICA Handelsevereeniging—Rotterdam.

Opening New Premises in Hardinge St. Nairobi. Tuesday November 15th. Sole East African Distributing Agents.

FOR THE KLEMM-DAIMLER Aeroplane. (The Motor-Cycle of the Air.) Windmill of H.P. 1800, Brussels and Copeland International Air Engine in 1927, light two seater twin cylinder, 50 H.P. Monoplane will arrive early in December accompanied by a qualified Pilot.

"KOMNICK" MOTOR PLOUGHS. For hard rough ground. Stocks Nairobi. Demonstrations on farms or by means of cinema film at our showrooms.

"KOMNICK" TRACTORS. Two Models, 40 h.p. and 50 h.p. Run equally well on petrol or paraffin. Wash and driving pulley attached.

"KOMNICK" LORRIES. 2, 3 and 5 Tonners. CONTINENTAL RUBBER and TYRE Co. "THE TYRE THAT NEVER TIRERS"

CARL ZEISS JENA. Lenses of every description. FIELD GLASSES. OPERA GLASSES. THEODOLITES. LEVELLING INSTRUMENTS. MICROSCOPES.

THE OHSMAN CAMERA COMPANY OF GOREA, I.O.A. ERSTEMANN, COETENSA-NETTEL, know in ZEISS-IKON.

OPTO-MEDICAL INSTRUMENTS. by R. WINKEL & Coettgening-Georz Wied, G.M.B.H., Berlin.

AGFA. Films, Plates, Film Packs, Printing Paper, Developing Machines, Printing Frames, Chemicals, Cameras, etc. PROVISION DEPARTMENT.

Best Breweries, Drinks and Sines Cheese, Sausage, Herrings, Cucumbers, Canned Ham, etc. BOUY BRANT and BOURGOIS LAGER BEER.

ALL KINDS OF AGRICULTURAL MACHINERY, TRAILERS FARM IMPLEMENTS, WEIGHING MACHINES, Etc. NITROPHOSKA, I.G.

Building Materials. "EMU" BRAND CORRUGATED IRON. "LAKMIT" ASBESTOS SHEETS. "GLAIN" BRAND CEMENT.

TRADE ENQUIRIES INVITED. Insurance Dept. Marine—Land—Fire—Motor Accidents—All African Risks.

Exporters of Hides and All East African Produce FORWARDING AGENTS and SHIPPERS.

MOMBASA P. O. BOX 256. HARDINGE STREET, NAIROBI P. O. BOX 791.

GET AWAY like an arrow from a bow

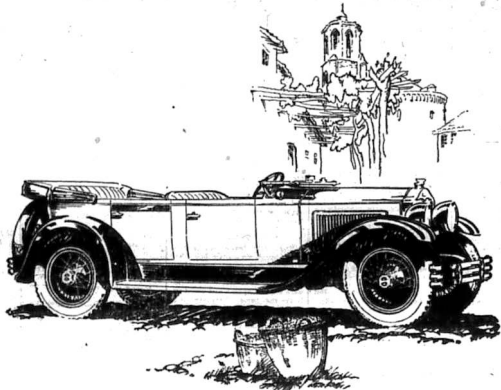

BUICK for 1928

Buick for 1928 gets away in traffic like an arrow from a bow!

Watch the Buicks that pass by and you will see how easily they get ahead of other cars.

Truly amazing performance. But amazing only in comparison with other cars. For in every phase of performance Buick for 1928 is

equally adept—in the ease with which it attains, the highest speeds—in the way it breathes the steepest hills—and in the way it ignores sand, deep mud and rough going.

Every day throughout the world Buick for 1928 is demonstrating the superiority of the famous Buick Valve-in-Head engine—the engine that is vibrationless beyond belief.

You cannot say you know the full meaning of "performance" until you've driven a Buick for 1928. The nearest Buick dealer will gladly arrange a trial.

Sports Touring

£380

Gilfillan & Company, Ltd. DISTRIBUTORS

AGRICULTURE

"BUY KENYA FLOUR"

Interesting Correspondence from the Districts.

The following letters have been received from country correspondents on the subject of the use of Kenya flour. The matter is also dealt with on page 23 of this issue.

To the Editor, "E.A. Standard": Sir—As a home-bread maker of some 20 years in Kenya I cannot join with Mr. T. A. Wood in his denigration on Kenya flour.

To the Editor, "E.A. Standard": Sir—Please pardon me for taking up some of your valuable space, but I have allowed that "Patriotic" feeling to overcome my good sense of economy, but I have found the former outweighed the latter and the dear article is, inevitably, cheaper in the end.

Kenya flour would too much be relied upon. When one lives near the loaves naturally one does not buy the large quantity at a time, that shows "buy in the bulk" is an obligation to buy. If it is bad, the best buyer by doing "good" will be a loser.

Kenya flour appears to have no "standard quality"; it is like "this girl" that is "Right down the middle of her."

When she was good, she was good. But when she was nasty, she was horrid!

Watch the baker's bread! This week it may be possible, next week it makes one feel what a lot of long suffering souls—folk I mean—are out there who are anxious to make other people rich by allowing a heavy duty to be imposed upon imported flour. Were that duty removed it would be sold cheaper than the present price of local flour, notwithstanding the fact that some from Bombay with the Kenya's Uganda flour might be added to it. It is some folk had had their eye too long on the prize which would have been imposed upon it.

Kenya's letters do not mention good bread because Kenya millers Kenya farmers do not produce a standard quality of wheat and in my experience I can go into any of those Flour Mills or Mr. T. A. Wood and still not only know I have made my bread but how I have ground my own flour, and there we get to breadmaking.

When that will not produce good brown flour, will be to turn good white flour and every one of good wheat we ground we had several of this, and the other kind.

I do not think people get into raptures over the bread that is baked and sold without the use of white flour. Nairobi. So when Jungu wa Kamau drops the bread that he baked upon your face, when he is explaining that it is not his "Moi Kenya" and you remember that it is his head, he tells you, as the head of the household, not an article in the public eye of dough poisoning!

Your, etc. PATRICK RAINBOW. Kasumu, October 30, 1927.

To the Editor, "E.A. Standard": Sir—I cannot refrain, having a love for justice and truth, from writing to say that I find it difficult to understand any home-bread maker's use of "Kenya Flour," as I have used it regularly and conscientiously for years for all cooking purposes, with the greatest success, and although it is now ten years since I took in my native bread, it is not in my mind I long to go to any other

Diseases of Animals

Ordinance. The following reports are published as of interest to our readers.

East Coast Fever. Farms L.O. No. 452/9/27, 7 and 8, Mbaroti, The Kamukaha District, Mbaroti.

Madness. Farm L.O. No. 400, Mr. H. O. Upton, Karungu, Oyo, Helmsdale District.

Prostration. 5 recorded on the following farms:—

Winderup. The main Road Reserve between Winderup Railway Station and Eldama Ravine Township and Farm L.O. No. 400, Eldama Ravine (Crossroads) Reserve District.

Trypanosomiasis. This portion of the Kiwa Township Reserve (L.O. No. 319) Trans Masai District, occupied by Messrs. Edmund & Co., bounded by a line commencing at the trigonometrical beacon situated in the proximity of the Ocean Steers Ground; thence in a southerly direction to a trigonometrical beacon situated on the eastern boundary of the Kiwa Township Reserve; thence in a southerly direction to a stream; thence upstream to the eastern boundary of the Kiwa Township Reserve; thence in a southerly direction to the point of commencement of a trigonometrical beacon.

Contagious Bovine Pleuropneumonia. Isidlo Quassionia Station.

Coffee Prices. A cable received on 5th inst. by Messrs. C. C. Monkton and Co., Nairobi from Messrs. T. H. Allan and Co., London reads: "Coffee market generally steady. The African coffee steady. Values: P.A.Q. unroasted Kenya 116/; P.A.Q. roasted Kenya 116/; 188/; Values of Pine Uganda 1st lot 110/; Values of the Tanganyika 1st lot 142/."

No Odebo. In the weekly market cable from Messrs. Dalrymple & Co., Ltd., no coffee quotations are given, for which the explanation is as follows: "No supplies available for sale as 'Holland Goods' market is probably not steady. The market is normally unsteady."

Trade and Commerce. I am quite prepared to see your correspondent at any convenient part in the district together with my husband and family, and if necessary have a doctor's opinion as to whether a family used by my family does not equal, if not superior, to a family made on the imported flour.

I quite agree that the four portions of the wheat grown, as at Masheh imported flour, blending may within the limits, but it certainly does not add to the marketing qualities of the flour and must only be considered as a makeshift for better flour than that which is produced in Kenya.

It is a pity that our Great British Empire, such as Australia and Canada, are not more fully represented in the market.

Yours, etc. UBERI OF KENYA FLOUR. Kasumu, Nov. 2, 1927.

SHORT RAINS.

The Turn of the Coffee Area. The Department of Agriculture has issued the following weather report for the week ending 10th inst.

Table with columns: Station, Rainfall, and values. Includes stations like AMB River, Eldama, Kiwa, etc.

Table with columns: Station, Max. Min., and values. Includes stations like Nairobi, Mbaroti, etc.

Table with columns: Station, Max. Min., and values. Includes stations like Nairobi, Mbaroti, etc.

Table with columns: Station, Max. Min., and values. Includes stations like Nairobi, Mbaroti, etc.

Table with columns: Station, Max. Min., and values. Includes stations like Nairobi, Mbaroti, etc.

Table with columns: Station, Max. Min., and values. Includes stations like Nairobi, Mbaroti, etc.

Table with columns: Station, Max. Min., and values. Includes stations like Nairobi, Mbaroti, etc.

Table with columns: Station, Max. Min., and values. Includes stations like Nairobi, Mbaroti, etc.

Table with columns: Station, Max. Min., and values. Includes stations like Nairobi, Mbaroti, etc.

Table with columns: Station, Max. Min., and values. Includes stations like Nairobi, Mbaroti, etc.

Table with columns: Station, Max. Min., and values. Includes stations like Nairobi, Mbaroti, etc.

Table with columns: Station, Max. Min., and values. Includes stations like Nairobi, Mbaroti, etc.

Table with columns: Station, Max. Min., and values. Includes stations like Nairobi, Mbaroti, etc.

E.A. Produce Prices.

COFFEE, TEA AND MAHER. GRAIN, SUGAR, BEANS, PEAS, LENTILS, etc.

Messrs. Tyson Bros. Ltd., Nairobi, have received the following market report from London dated Nov. 8.

Coffee. A steady market with quite a good demand for good quality per... We quote: No. 1 (Good to Fine 110/; 120/; Medium to Good 112/; 120/; No. 2 (Good to Fine 110/; 120/; Medium to Good 107/; 110/; C. No. Good to Fine 105/; to 120/; Medium to Good 97/; to 107/; Ungraded (Good to Fine 110/; to 120/; Medium to Good 97/; to 107/; Type First 97/; Flat and Flat Two.

An unshaggy market with average quality per... We quote: No. 1 (Good to Fine 110/; 120/; Medium to Good 112/; 120/; No. 2 (Good to Fine 110/; 120/; Medium to Good 107/; 110/; C. No. Good to Fine 105/; to 120/; Medium to Good 97/; to 107/; Ungraded (Good to Fine 110/; to 120/; Medium to Good 97/; to 107/; Type First 97/; Flat and Flat Two.

Wheat at 41 1/2 per ton a.l.f. Station flour. Unshaggy about 41 1/2 per ton a.l.f. Meal.

The week's market reported in our issue has continued, and Standard No. 1 quality is worth about 288 and No. 2 £23 10s. for November-January shipment.

Maize. Steady at 31s. 10/ per quarter of 480 lbs. a.l.f. Europe.

The Butter Market. In a cable received from Messrs. Dalrymple & Co., Ltd., the local office are given the following information regarding the butter market: New Zealand butter is quoted at from 23/6 to 23/8 per cent. No quotation for East African butter is given, and no report on the market itself.

DEPARTMENT OF AGRICULTURE. Details of Maize graded during week ended Nov. 5, 1927.

Table with columns: Station, Area, and values. Includes stations like Nairobi, Mbaroti, etc.

Table with columns: Station, No. of bags, and values. Includes stations like Nairobi, Mbaroti, etc.

Table with columns: Station, No. of bags, and values. Includes stations like Nairobi, Mbaroti, etc.

Table with columns: Station, No. of bags, and values. Includes stations like Nairobi, Mbaroti, etc.

Table with columns: Station, No. of bags, and values. Includes stations like Nairobi, Mbaroti, etc.

Advertisement for LUTTON'S SEEDS. STOCK YOUR GARDENS WITH FLOWERS AND VEGETABLES SPECIALLY SUITED TO EAST AFRICA. LUTTON & SONS, READING, ENGLAND.

THE IMPROVED "E.W." Douglas



Complete with Lamp and Horn and all tools £67-10-00

SOLE IMPORTERS: CARR, LAWSON & CO. LTD.

B.S.A. the undisputed leader

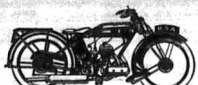

- M. 28 2.49 H.P. 2 Speed ... £87-10
B. 30 De Luxe 3.46 H.P. 3 Speed ... £92-10
L. 30 4.49 H.P. 3 Speed ... £97-10
H. 30 De Luxe 3.40 H.P. O.H.V. ... £78-10
S. 28 4.49 H.P. ... £78-10
L. 30 De Luxe 3.57 H.P. ... £100-00
E. 30 7.70 H.P. ... £118-10

Ride a B.S.A. and get there

SOLE IMPORTERS: CARR, LAWSON & CO. LTD.

A.J.S.

Model G.5 £70 3.49 H.P.



Model G.8 £90 4.98 H.P.

SOLE IMPORTERS: CARR, LAWSON & CO. LTD.

MOTOR TOPICS

SCOTTISH MOTOR SHOW. THE PERFECT DRIVER. THE BRAKES.

Price on Importance of Colonial Market. An Art to be Carefully Studied. The Use and Abuse by Drivers.

(By WILLIAMS.)
The Prince of Wales in opening the Scottish Motor Car Show at Glasgow today, said he was always glad to be amongst what is usually the finest exhibition of any British industry, and was especially pleased to be able to do so in an industry which had been so long and so successfully established in this country.

The Light Car and Cycle Car has been collecting some advice and much for the motorist who knows and commencing upon their construction. There is one way, and one way only, to become a perfect driver. It is to be gradually developed, and to study it as such. It is not, however, a matter of perfection which the driver should aim at, but rather a matter of balance and equilibrium, in the sense that the driver should be able to control his car with the same ease and grace as he would a horse.

When a car is well on its way, it is not only a pleasure to drive, but it is also a pleasure to be seen. It is not only a pleasure to be seen, but it is also a pleasure to be seen. It is not only a pleasure to be seen, but it is also a pleasure to be seen.

There is nothing over in looking things when come to a stop—brakes straining the whole car. It takes several moments of useful rubber of the tyre in a very short time. A good driver is able to control the car with the same ease and grace as he would a horse.

On long and fast gradients it is not only a pleasure to drive, but it is also a pleasure to be seen. It is not only a pleasure to be seen, but it is also a pleasure to be seen. It is not only a pleasure to be seen, but it is also a pleasure to be seen.

The passenger may be a nervous one, and his driver should be able to control his car with the same ease and grace as he would a horse. It is not only a pleasure to be seen, but it is also a pleasure to be seen.

OVERSEAS SPORT



FOOTBALL HOME FOOTBALL.

G. A. Standen's Special Club Results of Last Saturday's Matches. EVERTON AND RANGERS STILL LEAD.

The following are the results of the Football and South Lancashire League compiled up to and including yesterday played on Saturday, November 2—

Table with columns for League Tables, English League, and Second Division. Includes teams like Liverpool, Manchester United, and Arsenal.

Table with columns for Third Division, Northern Section, and Southern Section. Includes teams like Bradford City, Burnley, and Bolton.

Table with columns for Scottish League, Northern Section, and Southern Section. Includes teams like Glasgow Rangers, Dundee, and Aberdeen.

6 VOLT BATTERIES

THE NEW TYPE W. R. 11 WITH ALL RUBBER CASE Price Shgs. 105/-

Filling and charging 18/- extra. SOLE IMPORTERS: CARR, LAWSON & CO. LTD.

WAKEFIELD CASTROL

WILL ADD POWER AND RELIABILITY TO YOUR ENGINE, WHILE REDUCING WEAR AND CONSUMPTION TO THE MINIMUM. Over 3000 Leading Motor Manufacturers endorse this statement...

Castrol MOTOR OIL Sole Importers: CARR, LAWSON & CO. LTD.

DOMINANT

No test to which a spark plug may be subjected is so severe as the tremendous stress imposed by present day racing motors. The dependable Champion Spark Plug your dealer will find you are identical with Champion racing plugs in design, materials and workmanship.

SOLE IMPORTERS: CARR, LAWSON & CO. LTD. Dependable for Every Engine.

THE EAST AFRICAN STANDARD

UGANDA'S OUTLET TO THE SEA.

THE RAILWAY EXTENSION



Photo: J. J. ...



Photo: P. ...

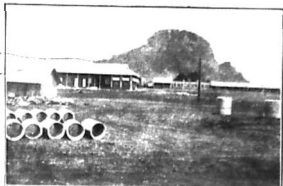

Rushing Waters.



The results of artificial damming.



THE EAST AFRICAN STANDARD

KENYA LIFE IN PICTURES.



Photo: J. ...



Photo: R. ...

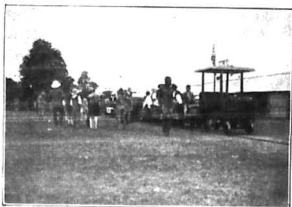

Photo: J. ...

NAIROBI TYPES.



In the Dhoob quarters.

Photo: "E. A. Standard."

LADIES FASHION'S

El Letter from Paris

(By DEANA DARE)



The strands being joined with patches below the waistline. The colour of the ribbon was chosen that of the nit-cherly, gold.

A dinner gown of apple-buff chiffon was quite charming with the adjusted lace representing the face of solving the problem of being in bed, in the style of the faded lace, flanking either side of the neckline. It has a decorative shield placed on the back immediately at the back of the belt, but this, of course, must be high enough to avoid risk of collision with the neck.

Books of good stories are especially good for the spare room. They do not impinge upon the good necessity for leaving a novel for the sitting room. Only the very vigorous houses will voluntarily concede the borrowing of books to a spare room. The librarian is best consulted as to what is to be done with the books of the spare room.



The satin ribbon dress from made on diagonal lines. The shoulders are being joined with heavy gold stitching.

Advertisement for EREBOS TABLETS, describing the product as a salt for treating various ailments.

One of the little things at table that is the essence of good taste.

Advertisement for EREBOS SALT, highlighting its benefits for health and digestion.

Advertisement for COGNAC, featuring a bottle illustration and descriptive text.

Advertisement for THE BRITISH GOLF, likely a brand of golf balls or equipment.

Advertisement for SCRUBS AMMONIA, a skin care product, with a list of agents and distributors.

The "shirt waist" effect is emphasized in the home gown of white gauze fabric, with a front-pleated skirt, a skirt belt, and counter-shoulder spots.

Another model, not so similar but not intended for evening wear, was made of satin ribbon.

At model which looked like one of the latest models, but which turned out to be far from simple. It was made of a striped fabric, and joining them to give a striped fabric.

Another model, not so similar but not intended for evening wear, was made of satin ribbon.

Another model, not so similar but not intended for evening wear, was made of satin ribbon.

Another model, not so similar but not intended for evening wear, was made of satin ribbon.

Another model, not so similar but not intended for evening wear, was made of satin ribbon.

Another model, not so similar but not intended for evening wear, was made of satin ribbon.

Another model, not so similar but not intended for evening wear, was made of satin ribbon.

Another model, not so similar but not intended for evening wear, was made of satin ribbon.

Another model, not so similar but not intended for evening wear, was made of satin ribbon.

Another model, not so similar but not intended for evening wear, was made of satin ribbon.

Another model, not so similar but not intended for evening wear, was made of satin ribbon.

The satin ribbon dress from made on diagonal lines. The shoulders are being joined with heavy gold stitching.

The satin ribbon dress from made on diagonal lines. The shoulders are being joined with heavy gold stitching.

The satin ribbon dress from made on diagonal lines. The shoulders are being joined with heavy gold stitching.

The satin ribbon dress from made on diagonal lines. The shoulders are being joined with heavy gold stitching.

The satin ribbon dress from made on diagonal lines. The shoulders are being joined with heavy gold stitching.

The satin ribbon dress from made on diagonal lines. The shoulders are being joined with heavy gold stitching.

The satin ribbon dress from made on diagonal lines. The shoulders are being joined with heavy gold stitching.

The satin ribbon dress from made on diagonal lines. The shoulders are being joined with heavy gold stitching.

The satin ribbon dress from made on diagonal lines. The shoulders are being joined with heavy gold stitching.

The satin ribbon dress from made on diagonal lines. The shoulders are being joined with heavy gold stitching.

The satin ribbon dress from made on diagonal lines. The shoulders are being joined with heavy gold stitching.

ZANZIBAR MEETS ITS FINANCIAL DIFFICULTIES.

Customs Import Duties Raised from 10 per cent. to 15 per cent.

HELP FOR CLOVE GROWERS.

In the course of his address at the opening of the 15th November Session of the Zanzibar Legislative Council, the British High Commissioner, Sir Basil D'Oyly-Hea, announced import duties, including the increase of 5 per cent. on cotton, to meet the deficit. It was announced that the Government had decided to raise the rate of import duties from 10 per cent. to 15 per cent. from 1st January 1927.

The Zanzibar Legislative Council, at its meeting on Friday, 11th February, considered the Finance Bill, which provides for the raising of import duties from 10 per cent. to 15 per cent. from 1st January 1927.

The Finance Bill, which provides for the raising of import duties from 10 per cent. to 15 per cent. from 1st January 1927, was passed by the Council on Friday, 11th February.

The Finance Bill, which provides for the raising of import duties from 10 per cent. to 15 per cent. from 1st January 1927, was passed by the Council on Friday, 11th February.

The Finance Bill, which provides for the raising of import duties from 10 per cent. to 15 per cent. from 1st January 1927, was passed by the Council on Friday, 11th February.

The Finance Bill, which provides for the raising of import duties from 10 per cent. to 15 per cent. from 1st January 1927, was passed by the Council on Friday, 11th February.

The Finance Bill, which provides for the raising of import duties from 10 per cent. to 15 per cent. from 1st January 1927, was passed by the Council on Friday, 11th February.

The Finance Bill, which provides for the raising of import duties from 10 per cent. to 15 per cent. from 1st January 1927, was passed by the Council on Friday, 11th February.

bankers which would result in a further 10 per cent. increase in the rate of interest. The Government has decided to raise the rate of interest from 5 per cent. to 6 per cent. from 1st March 1927.

The Government has decided to raise the rate of interest from 5 per cent. to 6 per cent. from 1st March 1927.

The Government has decided to raise the rate of interest from 5 per cent. to 6 per cent. from 1st March 1927.

The Government has decided to raise the rate of interest from 5 per cent. to 6 per cent. from 1st March 1927.

The Government has decided to raise the rate of interest from 5 per cent. to 6 per cent. from 1st March 1927.

The Government has decided to raise the rate of interest from 5 per cent. to 6 per cent. from 1st March 1927.

The Government has decided to raise the rate of interest from 5 per cent. to 6 per cent. from 1st March 1927.

The Government has decided to raise the rate of interest from 5 per cent. to 6 per cent. from 1st March 1927.

The Government has decided to raise the rate of interest from 5 per cent. to 6 per cent. from 1st March 1927.

The Government has decided to raise the rate of interest from 5 per cent. to 6 per cent. from 1st March 1927.

and its derivatives, but of approximate value of 1000 tons. The Government has decided to raise the rate of interest from 5 per cent. to 6 per cent. from 1st March 1927.

The Government has decided to raise the rate of interest from 5 per cent. to 6 per cent. from 1st March 1927.

The Government has decided to raise the rate of interest from 5 per cent. to 6 per cent. from 1st March 1927.

The Government has decided to raise the rate of interest from 5 per cent. to 6 per cent. from 1st March 1927.

The Government has decided to raise the rate of interest from 5 per cent. to 6 per cent. from 1st March 1927.

The Government has decided to raise the rate of interest from 5 per cent. to 6 per cent. from 1st March 1927.

The Government has decided to raise the rate of interest from 5 per cent. to 6 per cent. from 1st March 1927.

The Government has decided to raise the rate of interest from 5 per cent. to 6 per cent. from 1st March 1927.

The Government has decided to raise the rate of interest from 5 per cent. to 6 per cent. from 1st March 1927.

The Government has decided to raise the rate of interest from 5 per cent. to 6 per cent. from 1st March 1927.

A "PARTY" SWEET.

Strawberry Cup.

Make up a pint of strawberry jelly according to the directions given. Beat one egg very light in a quart basin. Add a half pint of curd and allow to stand for one hour. The following day, beat the jelly with two silver forks. Add a quarter of a pint of black whipped cream, and keep on beating until it is all fluffy light.

New you can have in the market, one for each member. First put in a layer of strawberry jelly and whipped cream, then a layer of silver leaf, and next a layer of honey, arranged to a pulp with silver leaf and five of those little black seeds at the core. Now serve strawberry jelly with whip cream—no strawberry cream, as it has become through the beating—more curd, and more vanilla, until the correct shape is reached.

Whales on the subject of the Pompadour Ball, which will be held on the 14th of the month.

Whales on the subject of the Pompadour Ball, which will be held on the 14th of the month.

Whales on the subject of the Pompadour Ball, which will be held on the 14th of the month.

Whales on the subject of the Pompadour Ball, which will be held on the 14th of the month.

"All Blacks" in S.A.

ONLY FOUR OF THE FAMOUS 1924 TEAM.

It is reported that the All-England Football Team, which won the title in 1924, are to tour South Africa next year.

It is reported that the All-England Football Team, which won the title in 1924, are to tour South Africa next year.

It is reported that the All-England Football Team, which won the title in 1924, are to tour South Africa next year.

It is reported that the All-England Football Team, which won the title in 1924, are to tour South Africa next year.

It is reported that the All-England Football Team, which won the title in 1924, are to tour South Africa next year.

Financial Position.

The Government has decided to raise the rate of interest from 5 per cent. to 6 per cent. from 1st March 1927.

The Government has decided to raise the rate of interest from 5 per cent. to 6 per cent. from 1st March 1927.

The Government has decided to raise the rate of interest from 5 per cent. to 6 per cent. from 1st March 1927.

The Government has decided to raise the rate of interest from 5 per cent. to 6 per cent. from 1st March 1927.

The Government has decided to raise the rate of interest from 5 per cent. to 6 per cent. from 1st March 1927.

The Government has decided to raise the rate of interest from 5 per cent. to 6 per cent. from 1st March 1927.

The Harbour Works.

The Government has decided to raise the rate of interest from 5 per cent. to 6 per cent. from 1st March 1927.

The Government has decided to raise the rate of interest from 5 per cent. to 6 per cent. from 1st March 1927.

The Government has decided to raise the rate of interest from 5 per cent. to 6 per cent. from 1st March 1927.

The Government has decided to raise the rate of interest from 5 per cent. to 6 per cent. from 1st March 1927.

The Government has decided to raise the rate of interest from 5 per cent. to 6 per cent. from 1st March 1927.

The Government has decided to raise the rate of interest from 5 per cent. to 6 per cent. from 1st March 1927.

STONELEIGH RICE, Carl Jungblut Rice-Factory, Njoro.

Continued on page 38.

LADIES FASHION'S

A Letter from Paris

(By MARY BAKER.)



The article being joined with any other article...

The color of the fabric was a soft, shimmering gold.

Where to place the bookshelves in the first position; what to follow them in the second...

Books of short stories are especially popular in homes now...

Braided gowns were worked for many seasons of approval...

A model which looked like one of the inevitable "organs" outfit...

Now make the mixture into a ball about 2 1/2 inches in diameter...

Another model, cut on similar lines, but intended for evening wear...

BOOKS FOR THE 'FAIRER' SEX.

Some views of estrogens, same of which are more or less left to be read by the fairer sex...

ending 50 miles above and beating the 17-year-old female...

The English Women's Championship.

EXPERIENCE BEATS TOUTH.

London, October 30.—An important part in the final of the English Harriers, in which Mrs. Des...

TRY IT IN YOUR BATH

SCRUBB'S AMMONIA

Marvellous skin preparation. Cleanses and softens the skin...

STONELESS RICE.

Carl Jungblut Rice-Factory Njoro.

ZANZIBAR MEETS ITS FINANCIAL DIFFICULTIES.

Customs Import Duties Raised from 10 per cent. to 15 per cent.

HELP FOR CLOVE GROWERS.



The main trouble of clove trade was due to the fact that the Government...

A "PARTY" SWEEP.

Strawberry Cup.

BOOTH SMOOTHED.

Byevone took Booth's Short-breed...

THE BIRD SHOW.

Now you can begin to fill the cupboards...

THE BIRD SHOW.

21 years, ending in 1900, the first and last of the...

THE BIRD SHOW.

21 years, ending in 1900, the first and last of the...

THE BIRD SHOW.

21 years, ending in 1900, the first and last of the...

beings which weigh as heavily on the producer of sleep...

THE FINANCIAL POSITION.

It is also proposed to introduce revenue measures...

THE FINANCIAL POSITION.

It is also proposed to introduce revenue measures...

THE FINANCIAL POSITION.

It is also proposed to introduce revenue measures...

THE FINANCIAL POSITION.

It is also proposed to introduce revenue measures...

THE FINANCIAL POSITION.

It is also proposed to introduce revenue measures...

THE FINANCIAL POSITION.

It is also proposed to introduce revenue measures...

THE FINANCIAL POSITION.

It is also proposed to introduce revenue measures...

THE FINANCIAL POSITION.

It is also proposed to introduce revenue measures...

with the fact that since January 1920, there has been...

THE FINANCIAL POSITION.

It is also proposed to introduce revenue measures...

THE FINANCIAL POSITION.

It is also proposed to introduce revenue measures...

THE FINANCIAL POSITION.

It is also proposed to introduce revenue measures...

THE FINANCIAL POSITION.

It is also proposed to introduce revenue measures...

THE FINANCIAL POSITION.

It is also proposed to introduce revenue measures...

THE FINANCIAL POSITION.

It is also proposed to introduce revenue measures...

THE FINANCIAL POSITION.

It is also proposed to introduce revenue measures...

THE FINANCIAL POSITION.

It is also proposed to introduce revenue measures...

and is derivative, but of appa- rally only of clove oil...

THE FINANCIAL POSITION.

It is also proposed to introduce revenue measures...

THE FINANCIAL POSITION.

It is also proposed to introduce revenue measures...

THE FINANCIAL POSITION.

It is also proposed to introduce revenue measures...

THE FINANCIAL POSITION.

It is also proposed to introduce revenue measures...

THE FINANCIAL POSITION.

It is also proposed to introduce revenue measures...

THE FINANCIAL POSITION.

It is also proposed to introduce revenue measures...

THE FINANCIAL POSITION.

It is also proposed to introduce revenue measures...

THE FINANCIAL POSITION.

It is also proposed to introduce revenue measures...

SOME ASPECTS OF THE BUDGET.

BE A MAN AGAIN! FOLLOW NATURE'S PATH TO LUXURIANT HEALTH...



THE MAN IN THE STREET... THE MAN IN THE STREET... THE MAN IN THE STREET...

No. 1. EXPENDITURE ON PENSIONS, THE GOVERNOR'S VOTE AND THE SECRETARIAT.

Comparisons with Cost During the Past Few Years.

The man in the street knows very little about the Budget... The man in the street should, however, know a little more about the Budget.

The Public Debt.

The first expenditure vote is entitled "Public Debt Funded." It amounts to £265,000 being the amount set aside for the interest on the 1921 £2,000,000 loan.

THE GOVERNOR'S VOTE.

The next vote of importance that of His Excellency the Governor. The estimated cost of this department for 1927 is £120,875.

Pensions.

The third vote, "Pensions and Gratualities" amounts to £68,000.

£11,968, personal emoluments... other charge to £3,950. In 1926 the total was £13,149 divided as follows: European £10,130; African £2,819; Pension £97 and other charges £1,100.

The Increase.

Analyzing the principal items we find that in 1924 the Governor's salary was £4,000 plus travelling allowance £1,500. At the request of the Elected Members this was increased to £5,000 and £2,000 respectively, an addition of £2,000 which reduces the total increase on the vote to £2,618 in the period of four years under review.

The Secretariat.

The sixth vote in the Budget covers the Secretariat and Legislative Council. In 1927 the estimate for this Department amounted to £21,078 and was decreased to £17,400 in 1928.

SOME ASPECTS OF THE BUDGET.

No. 2. RESULTS OF COMBINATION OF TWO OFFICIAL PRESSES.

Redistribution of the Land Office Staff Under New System.

One of the Departments of the Government which continues to expand in the printing press. The Estimates for 1927 were £24,623. The cost for the coming year is estimated at £27,725, an increase of £3,102. It is explained in the Memorandum which accompanies the Estimates that the increase is occasioned by the amalgamation of the Government and Railway Presses which took place last May.

Revenue.

This is a revenue-raising department, according to the Budget and brings in £12,500 in 1928. An increase of £1,700 over 1927. It should be remembered that this increase is due to the fact that the Government has taken over the Railway Presses and therefore the Railway will be contributing to this largely increased revenue.

Amritsar Ball at Kitale.

The Amritsar Ball at Kitale, the first of the kind, will be given for the best and most original costume.

SOME ASPECTS OF THE BUDGET.

No. 2. RESULTS OF COMBINATION OF TWO OFFICIAL PRESSES.

Redistribution of the Land Office Staff Under New System.

One of the most serious defects of the present system is that the staff of the Land Office is too large. It is proposed to reduce the staff of the Land Office to 100 persons. This will result in a complete economy of £10,000 per annum. It is also proposed to reduce the staff of the Survey and Registration Department to 100 persons. This will result in a complete economy of £10,000 per annum.

The Land Office.

The vote for the cost of the Land Office for 1927 was estimated at £1,200,000. In 1928 the estimate is £1,200,000. This is an increase of £100,000 over 1927.

Revenue.

This is a revenue-raising department, according to the Budget and brings in £12,500 in 1928. An increase of £1,700 over 1927.

SOME ASPECTS OF THE BUDGET.

No. 2. RESULTS OF COMBINATION OF TWO OFFICIAL PRESSES.

Redistribution of the Land Office Staff Under New System.

One of the most serious defects of the present system is that the staff of the Land Office is too large. It is proposed to reduce the staff of the Land Office to 100 persons. This will result in a complete economy of £10,000 per annum. It is also proposed to reduce the staff of the Survey and Registration Department to 100 persons. This will result in a complete economy of £10,000 per annum.

The Land Office.

The vote for the cost of the Land Office for 1927 was estimated at £1,200,000. In 1928 the estimate is £1,200,000. This is an increase of £100,000 over 1927.

Revenue.

This is a revenue-raising department, according to the Budget and brings in £12,500 in 1928. An increase of £1,700 over 1927.

Advertisement for Andrew's Liver Salt, featuring an illustration of a man and text describing its benefits for various ailments.

Large advertisement for Bousead & Clarke, Ltd. featuring the slogan "IMPORTANT REDUCED PRICES OF ALL PORTLAND CEMENT" and "WARNING RUBEROID". It includes detailed information about roofing products and contact details for Nairobi and Dar-es-Salaam.

TRIDENT BRAND POTTED MEAT & FISH PASTES

make delicious Sandwiches for Light Lunches and Picnics and for Afternoon Tea. There is Salmon & Shrimp and 14 other varieties—each one perfect in quality & flavour.

Guaranteed for four years. It is the "Trident" Brand.

An First Class British Production by Messrs. Borden Ltd.

You are invited to inspect our Stocks of:

Shanks Sanitaryware BATH ROOM FITTINGS Steel Casements

Locks; Door and Window, Furniture. Stoves and Boilers.

R. G. VERNON & Co.

NAIROBI HOUSE.

CORRESPONDENCE

The editor does not accept responsibility for the views expressed by his correspondents in these columns, and in all cases the name and address of the writer must accompany a letter, not necessarily for publication but as a guarantee of good faith. It is also essential to ensure consideration.

JUVENILE LABOUR.

To the Editor, "E. A. Standard." Sir—I have watched the Home Press in vain for any notice from the well-regarded champions of the East African Colony, especially the heart-rendering spectacle of the child labour in the gold mines. I have seen a picture of a child labourer in the East African Weekly Edition of 18 September last.

This photograph depicts numerous children of free-living women and children in the high hills on Kariakoo, mostly employed in picking bones to be used in the preparation of an alcoholic beverage.

There is one other notable incident in the photograph, who has come long heavily of his father and his fate elsewhere; obviously ready to enforce discipline on any sign of slackness.

The letter, press length the photograph states that several London County Council schools have re-arranged the dates of their holidays to enable these children to carry out this work. It is only seeming to concern the attitude taken up in this Colony by some of those interested in Native education.

Previous to the coffee crop in 1926, the Council of the Coffee Planters' Union of Kenya and East Africa, suggested to the Kenya Mastering Council that the terms of Native labour should be so arranged as to enable the people to carry out their work in the forest in this harvest should be so with it. It was only recently saying that while the Kenya Mastering Council has been so much in touch with the proposal it was impossible to do without their

services. Surely it is equally important that the education of our children in England should run on the lines of interference.

The beverage resulting from coffee is acknowledged a tonic and it is to be regretted that the beverage in Kenya is not so involved in the brewing, inasmuch that the berries in their eyes are totally obscured by the noise in our?

To the Editor, "E. A. Standard." Sir—May I be allowed to expect something I said about East Coast Fever in the Budget debate. Either your reporter or I have got a "chat" in the report.

It reads in the report "I believe there are some in the country who are going to be much more difficult—take the whole of the area between the railway line and Kenya—I believe there will be no difficulty in getting rid of it."

I believe there are some in the country who are going to be much more difficult, but take the whole of the area between the railway line and Kenya, I believe there will be no difficulty in getting rid of it."

I know I am very difficult to get rid of in getting rid of it. I know I am very difficult to get rid of in getting rid of it. I know I am very difficult to get rid of in getting rid of it.

I know I am very difficult to get rid of in getting rid of it. I know I am very difficult to get rid of in getting rid of it. I know I am very difficult to get rid of in getting rid of it.

big out an International Commission to study labor questions in Kenya. I have already indicated my London correspondent to inform your representative that the answer is entirely groundless. I feel it necessary to confirm my correspondent's action, and to add that to the best of my knowledge no proposal of such a nature has even been discussed or mentioned.

Yours, etc., ALLEN THOMAS, International Labor Office, Geneva, October 10, 1927.

EAST COAST FEVER—LEGISLATIVE CONTROL.

To the Editor, "E. A. Standard." Sir—May I be allowed to expect something I said about East Coast Fever in the Budget debate. Either your reporter or I have got a "chat" in the report.

It reads in the report "I believe there are some in the country who are going to be much more difficult—take the whole of the area between the railway line and Kenya—I believe there will be no difficulty in getting rid of it."

I believe there are some in the country who are going to be much more difficult, but take the whole of the area between the railway line and Kenya, I believe there will be no difficulty in getting rid of it."

I know I am very difficult to get rid of in getting rid of it. I know I am very difficult to get rid of in getting rid of it. I know I am very difficult to get rid of in getting rid of it.

I know I am very difficult to get rid of in getting rid of it. I know I am very difficult to get rid of in getting rid of it. I know I am very difficult to get rid of in getting rid of it.

PASSENGER LIST.

S.S. "Usaramo."

Following is a copy of the inland and overland passenger lists for the s.s. "Usaramo":

From Southampton, Miss A. E. Moggall, Master A. Moggall, Miss M. H. M. Barbour, Mr. G. D'Arcy, W. G. Lawrence, Mr. R. G. Bell, Mrs. E. F. Bell, Mr. C. G. Carr, Mrs. C. G. Carr, Miss J. A. Carr, Miss M. P. Carr, Mrs. H. Carr, Miss R. Carr, Mrs. F. Carr, Mrs. J. Carr, Mrs. K. Carr, Mrs. L. Carr, Mrs. M. Carr, Mrs. N. Carr, Mrs. O. Carr, Mrs. P. Carr, Mrs. Q. Carr, Mrs. R. Carr, Mrs. S. Carr, Mrs. T. Carr, Mrs. U. Carr, Mrs. V. Carr, Mrs. W. Carr, Mrs. X. Carr, Mrs. Y. Carr, Mrs. Z. Carr.

The Census Report.

The Standard has received a copy of the Report on the Kenya 10th Census, which was taken in the night of February 21, 1926. The Report has been submitted by Mr. A. W. S. Watson, Secretary of the Census Department, and is the most comprehensive census Report ever prepared in East Africa.

ELDRETT BOY SCOUTS.

A Pleasant Week Spent in Camp.

"STANDARD" CORRESPONDENT.

The Eldrett Troop of Boy Scouts, under Scoutmaster Mr. J. J. Stanning, spent a week in camp at Ruyong Falls from October 26 to 30.

This year the whole of the arrangements were left to the Scoutmaster and the whole of the business of making tents, cooking food, supply and transport and the multitude of details that go to make a camp a success of failure were carried out without a hitch. The troop's thanks are due to Major F. B. Adams who has done a "Gunga" Philosopher and "friend" to all concerned.

The camp was a complete success, the sturdy old lads who took part thoroughly enjoying themselves while carrying out their duties like true Scouts. The Committee and Scoutmaster will be very grateful for volunteers to act as Scouts for the next year, or any of the various branches of our splendid Corps. There must be a number of people in the District who have taken part in the Scout movement prior to coming to Kenya and it is hoped that they will assist where possible.

Stock and Produce Theft.

A Bill has been published in the Official Gazette for amending the Stock and Produce Theft Ordinance and gives effect to the recommendations of the Stock and Produce Theft Committee Report.

Mr. Donald Cameron.

Mr. Donald Cameron, Governor of Victoria, left London on the 11th inst. when he embarked on his steamer, the "Mascot," for Melbourne. It is understood that Colonel Walker, Secretary of the E. A. Government Conference will meet him at the Coast.



CAPSTAN NAVY CUT CIGARETTES

Radio - Malt. THE VITAMIN FOOD.

A combination of Malt and Oil in which the Cod Liver Oil has been replaced by tasteless Irradiated Oils possessing a high content of Vitamins "A" and "D". A new reconstructive TONIC FOOD suitable for Adults and Children alike. RESTORES HEALTH, RENEWS VIGOUR.

Price 4/- and 7/6. HOWSE & MCGEORGE, LTD. NAIROBI AND BRANCHES.

OVERLAND Economical in First Cost and Upkeep Combined with Efficient Service

Made Possible Because We Specialize in Overland Products.

Touring £228 Safari £195

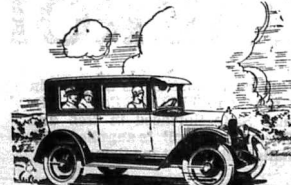

Coach £265 Sedan £280

All Four Wheel Brakes Standard Fitting—Magneto Ignition Optional at Extra Cost.

Moulton & Morrison Ltd. Nairobi.

Hassim Ebrahim Kampala. (Uganda).

Halls Garage Eldoret.

R. S. Campbell & Co. Mombasa.

More Power for More Years at Less Expense

WALLS "CERTIFIED" TRACTOR 15-27 H.P.

Special features:

- 1. Patented bob plate "U" Frame. 2. Timken adjustable bearings throughout. 3. Picking Governor. 4. Removable Cylinder Sleeves. 5. Chrome Vanadium Steel Crankshaft. 6. Walls Oil Air Cleaner. 7. Bosch H.T. Magneto. 8. Rodgers Patented Fuel Saving Vapouriser.

Write for full Particulars

Smith, Mackenzie & Co., NAIROBI. P. O. Box 390. Tels. "Mackenzie."



You-No, you!

CHILDREN in their actions consume energy without thought or care.

To replenish this lost energy, to keep them strong and healthy, there is nothing better than a daily diet of Quaker Oats.

Quaker Oats is a delicious food, containing protein, vitamin and mineral salts. It builds strength, adds vitality and helps greatly in proper development.

Crown-ups, too, will benefit greatly by the daily diet of Quaker Oats, for this of this incomparable Quaker Oats is a de-food.

Messrs. D. Epstein & Co., Nairobi.



QUALITY!



Built under Chrysler's unique Standardized quality production plan, the Chrysler Four, at \$240 Chassis, and \$275 Touring Car, offers the soundest investment in the lower priced car field.

50 M.P.H. — 25 M.P.G.
AND IT LASTS!

CHRYSLER

Distributors:
YORK GARAGES Ltd.
NAIROBI.

EAST AFRICAN OFFICIALS.

New Appointments During September.

Appointments to the East African Public Service made by the Secretary of State for the Colonies during September include:

Keays Colony—Chemical Officer: Mr. D. Harvey, Cade, Ad-Administration; Mr. E. B. R. Davies, Assistant Agricultural Officer; Mr. C. O. Odu.

Tanganyika Territory—Medical Officer: Mr. C. J. MacQuillan, Ad-Administration; Captain T. Barry, Captain F. W. N. Collins, W. A. Kaye, Mr. J. F. H. Hill.

Nyasaland, Cade, Administration: Mr. R. B. B. Church, Mr. H. A. Haig.

Northern Rhodesia—Cade, Administration: Mr. W. R. Corbridge, Mr. H. F. Wright, Mr. H. D. Pavy, Nursing Sister: Miss R. Matthews, Master, Education Department, Mr. W. Martin, Assistant Department, Mr. T. C. Doonan.

Uganda—Agricultural Officer: Mr. E. F. Martin, Assistant Registrar: Captain N. J. Williams.

Southern—Cade, Administration: Mr. M. T. A. Swainson.

Transfers and promotions made by the Secretary of State include:

East-Of-Forest Division: Lieut-Col. W. R. Davidson-Houston, C.M.O., Assistant District Officer, to be Chief Secretary, Nyasaland.

Mr. E. J. Muir, M.B.E., A.S., to be Police Judge, Tanganyika Territory.

MAD POLICE BY BULL SHOT

European and Native Charged and Injured.

Nairobi was provided with an exciting episode on Tuesday afternoon when a wild and savage native bull assailed a considerable amount of trouble-making and pertendent of Police, in the role of a firebrand, drew the attention of the crowd.

There was varying opinion as to whether or not bull fights should be allowed in civilized countries but the incident in question is the matter on Tuesday.

Shortly after 3.30 p.m. a bull appeared on the vacant plot of ground adjoining the Fire Station and behind the Court House—one who knows where it came from or to whom it belonged; gradually one by one knew what had been the origin of its appearance. The fact remains that it was in a more temper charging anyone and anything of its kind.

Charged the Crowd.

A large crowd of Europeans, Indians and natives rapidly but slowly collected on Tuesday afternoon to witness a bull fight. The bull made a rush at a section of the crowd which dispersed as quickly as possible. That it is not always easy to get away from an attacking bull and that some people sought refuge under a nearby building and had to be rescued, will suffice to show the attention of the crowd.

European Tamed.

Another native, who could not find a motor car, was tamed and led to be carried away, having had full control in the procedure. A European who was standing watching had his attention attracted by something else and when he remembered the bull again he was just in time to receive a charge in the chest.

In falling, his head struck the wall of the building behind him and caused a nasty wound which required treatment at the dispensary.

Police in Force.

By this time the Police were on the scene in force though there was little that they could do. The bull seeking trouble to conquer, left that site and charging down River Road cleared a passage wider than the fire engine. Passing the Salvation Army Hall, he took up another stand on an open plot behind the Railway Station.

The Counter Attack.

Here another crowd collected—more cars and lorries being used as barricades.

Capt. Rice, the Superintendent of Police, Mr. Forbes Bassett, and the Veterinary Officer for the Nairobi area, arrived on the scene. The car containing the Police drove into the arena, which was about 20 yards in width between the stands—waiting.

A Final Charge.

Two axle from a revolver fired from the car set it through the shoulder blade, and Capt. Rice was then descended from the car and approached the animal whilst native onlookers shouted excited warnings.

Suddenly without previous indication, a wounded bull put his head down and tried to charge again. Capt. Rice fired and brought the animal to his knees. It rose again but two further shots killed it—the crowd cheering in approval by hilarious cheering. Then another bull appeared, not much excited but left it in-embly ended. Many and varied rumors were circulated regarding damage which had been done but no confirmation of any other than that stated above could be obtained.

PLATEAU'S FIRST ARTS & CRAFTS SHOW.

Five Examples in All Classes of Work.

(STANDARD CORRESPONDENT.)

On Friday, November 4, the Plateau Branch of the Kenya Arts and Crafts Society, through its Art and Industry, held its first exhibition at the Nairobi Hotel, from 2.30 to 10.00. A large number of the public who were at the exhibition were given an opportunity of examining and discussing some fine examples of work by local artists.

Mr. J. Milford Robertson, who is the secretary of the Branch, is to be congratulated on getting together such a number of exhibits of high standard of excellence.

Among the other exhibitors were Mr. J. Milford Robertson, a Kenyan who showed a number of bronzes of native art. Particular interest was shown in the work of Mr. Nandi, hand made of a traditional sort. This is an excellent example of the art of the Plateau, and is a fine example of the art of the Plateau.

ARIELS



A 1926 Model Ariel Motor Cycle has established new world's record. The Atlantic flight, a long distance non-stop run has been completed and the machine is still running perfectly.

Later Cables

"Amazing performance of Ariel Motor Cycle Five thousand miles non-stop run completed under official observation; machine still in perfect condition."

J. R. Cox & Co.
Nairobi, Eldoret, Nakuru, Kampala, Dar-es-Salaam.

The Wonderful Record of DUNLOP TYRES

In Motoring, Motor Cycling and Cycling races and trials provides abundant proof of Dunlop superiority and endurance. The splendid successes shown here provide knowledge of tyre behaviour—knowledge of the tyre needs for all classes of events and usage. So—Dunlop quality and design are based on experience, and the valuable lessons gained in racing events and trials are embodied in the Dunlop Tyres you buy.

European Grand Prix
October 1927.
1st, 2nd, 3rd.

English Grand Prix
September, 1927.
1st, 2nd, 3rd.

This is Experience Built into YOUR TYRES

for Safety, Endurance and Efficiency

fit **DUNLOP**

Well-Base Rims and TYRES

THE DUNLOP RUBBER COMPANY LTD.

GRAND PRIX OVERTURBINE	BOLOGNA GRAND PRIX ITALY
Motocycle 1st & 2nd	1100cc. Class 1st
	1200cc. Class 1st
	1500cc. Class 1st
	1800cc. Class 1st
	2000cc. Class 1st
	2500cc. Class 1st
	3000cc. Class 1st

FRENCH GRAND PRIX	OPEN FORMULA
Motocycle 1st, 2nd & 3rd	1st, 2nd & 3rd
	1st, 2nd & 3rd
	1st, 2nd & 3rd
	1st, 2nd & 3rd
	1st, 2nd & 3rd
	1st, 2nd & 3rd
	1st, 2nd & 3rd

DAYTONA BEACH	COUPE
Motor Cycle 1st, 2nd & 3rd	1st, 2nd & 3rd
	1st, 2nd & 3rd
	1st, 2nd & 3rd
	1st, 2nd & 3rd
	1st, 2nd & 3rd
	1st, 2nd & 3rd
	1st, 2nd & 3rd

FLYING KITO	SPANISH GRAND PRIX
Motor Cycle 1st, 2nd & 3rd	1st, 2nd & 3rd
	1st, 2nd & 3rd
	1st, 2nd & 3rd
	1st, 2nd & 3rd
	1st, 2nd & 3rd
	1st, 2nd & 3rd
	1st, 2nd & 3rd

DAYTONA BEACH	COUPE
Motor Cycle 1st, 2nd & 3rd	1st, 2nd & 3rd
	1st, 2nd & 3rd
	1st, 2nd & 3rd
	1st, 2nd & 3rd
	1st, 2nd & 3rd
	1st, 2nd & 3rd
	1st, 2nd & 3rd

DAYTONA BEACH	COUPE
Motor Cycle 1st, 2nd & 3rd	1st, 2nd & 3rd
	1st, 2nd & 3rd
	1st, 2nd & 3rd
	1st, 2nd & 3rd
	1st, 2nd & 3rd
	1st, 2nd & 3rd
	1st, 2nd & 3rd

DAYTONA BEACH	COUPE
Motor Cycle 1st, 2nd & 3rd	1st, 2nd & 3rd
	1st, 2nd & 3rd
	1st, 2nd & 3rd
	1st, 2nd & 3rd
	1st, 2nd & 3rd
	1st, 2nd & 3rd
	1st, 2nd & 3rd

Views of Elgon.

Mrs. B. Williams showed three local views in water colours which were greatly admired, particularly the one of Elgon from Mount Elgon. The views were painted by Miss Williams and were of a high standard of excellence.

Mr. Cecil Cripps exhibited a number of drawings for a badge for the Kenya Flinders' Union, an idea which was warmly received.

Mr. Tweedle showed two views of Mount Elgon which were very well done. The views were painted by Mr. Tweedle and were of a high standard of excellence.

Mr. J. Milford Robertson exhibited a number of bronzes of native art. Particular interest was shown in the work of Mr. Nandi, hand made of a traditional sort. This is an excellent example of the art of the Plateau, and is a fine example of the art of the Plateau.

Mr. J. Milford Robertson exhibited a number of bronzes of native art. Particular interest was shown in the work of Mr. Nandi, hand made of a traditional sort. This is an excellent example of the art of the Plateau, and is a fine example of the art of the Plateau.

Mr. J. Milford Robertson exhibited a number of bronzes of native art. Particular interest was shown in the work of Mr. Nandi, hand made of a traditional sort. This is an excellent example of the art of the Plateau, and is a fine example of the art of the Plateau.

Mr. J. Milford Robertson exhibited a number of bronzes of native art. Particular interest was shown in the work of Mr. Nandi, hand made of a traditional sort. This is an excellent example of the art of the Plateau, and is a fine example of the art of the Plateau.

Mr. J. Milford Robertson exhibited a number of bronzes of native art. Particular interest was shown in the work of Mr. Nandi, hand made of a traditional sort. This is an excellent example of the art of the Plateau, and is a fine example of the art of the Plateau.

Mr. J. Milford Robertson exhibited a number of bronzes of native art. Particular interest was shown in the work of Mr. Nandi, hand made of a traditional sort. This is an excellent example of the art of the Plateau, and is a fine example of the art of the Plateau.

Mr. J. Milford Robertson exhibited a number of bronzes of native art. Particular interest was shown in the work of Mr. Nandi, hand made of a traditional sort. This is an excellent example of the art of the Plateau, and is a fine example of the art of the Plateau.

See this new Sports

TRUMP



Fast, dependable and very attractive—this model will be found in two—make it the 454 cc. Triumph Sports De Luxe Model "Q". Make a point of seeing this new model. The exhaust system, chain guards, footrests, etc., are heavily plated and polished, but tail exhaust is plain and comfortable and is low in weight FOUR sears. Full details on request.

Bullions & Roy Ltd.
Nairobi, Kenya Colony, B.E.F.

EXTENSION OF INFLUENCE OF THE E.A.W.I.

New Branch Formed in Kericho Area.

(FROM A CORRESPONDENT.)
ALTHOUGH the East African Women's League has many members in the scattered Districts of Lumbwa, Kericho and Soke, all acknowledged by Mrs. E. W. Kenkel, a Branch of the League has been formed in Kericho, and for this purpose, the President (Mrs. E. W. Kenkel) and Mrs. Turner, went to Kericho last week for the formation of Mrs. E. W. Kenkel as the nucleus in the Kericho District. Those members were adequate for a large gathering, the meeting being held in the premises of the Kericho Club. The members of the League and their friends assembled some after 10 a.m.

Mrs. Turner addressed the meeting, expressing her thanks to Mrs. E. W. Kenkel for all she had done to disseminate interest in the work of the League in so scattered an area.

Value of the League.
Among other reasons why it was worth joining the League was the explanation that by doing so the individual woman in the League is able to get the help of an experienced Committee to advise her on the many subjects of importance to women. Individual women whose ideas were often far ahead and more valuable by reason of their isolation were able, through their District Committees, to give them the benefit of the League, whose aims were discussed and often acted upon.

Another reason for joining was that though a branch might meet only very occasionally, members could still keep in touch with each other and what other branches and the League as a whole. Mrs. Turner's views were going from the Kericho District, and she received a report from Headquarters one month. The President expressed a hope that one day the report would be replaced by a Women's League Magazine. She stated that besides such material reasons, there was the ideal to be held in view, explaining the separations of the League and its attitude to the spirit of service and co-operation.

A Human Zoo.

She said she had heard the Colony district of a "Human Zoo" which was situated in the Zoological Gardens, and the size of a small football pitch. The zoo was said to be built on a site in Kericho and most local interest was taken in the recent trip to Kericho. She thought the League, which had been founded on women and children, would be a place where people of all ages, and of all races, would be brought in contact with the growth of the native Kenya. The Native and International Women's League, numbering three and a half million in the world, and with the knowledge that would minister and ministered to increase in size and numbers was an enormous boon to humanity everywhere. The E.A.W.I. had many objects, some more than one, and perhaps it might be desirable one day to link up.

For the benefit of new members the President referred to the history of the League and its increase in some ten years and pointed out the growing number of hands of far-seeing women who received the growing confidence in co-operation. It was owing to their work that the woman and child were able to vote day-for-day for their member in the Legislative Council.

Politics.

She touched on the general work of the League and of the part it played in the Indian Question, and the President's Commission visited the country in connection with the Indian problem. The Hon. Mr. W. G. R. J. O'Connell, the Minister for the Colonies, visited the country in connection with the Indian problem. The Hon. Mr. W. G. R. J. O'Connell, the Minister for the Colonies, visited the country in connection with the Indian problem. The Hon. Mr. W. G. R. J. O'Connell, the Minister for the Colonies, visited the country in connection with the Indian problem.

BEGINNING OF KENYA NURSES INSTITUTE.

THE INCREASE IN THE COAST-WISE FREIGHTS.

Nairobi Chamber to Prepare a Case.

You Will Find NO FLAWS in this FAMOUS HOSIERY



NO IMPERFECTIONS. Nine perfect specimens present imperfections. No deterioration under any conditions. Because of Hildegarde's special dyeing method.

All Hildegarde Hosiery because of these unique five features is faultlessly correct and gives longer wear than found in ordinary hosiery. Try these lovely hosiery... you will not regret Hildegarde for their lasting beauty and greater economy.

Kettle Bay, Ltd., P.O. Box 100, NAIROBI
Inquiries Write to Mr. Innes, 121, Market Street, Mombasa, Kenya Colony.

NOTICE TO ANKURU, NJORO, RONGAI AND SOLAI FARMERS.

Mr. Isaac Engelbrecht who visited the above districts a short time ago and who undertook approximately a thousand tons of Wheat and Maize for Transporting by a trust of last Motor Lorrys, wishes to inform those whom had the misfortune not to see personally and who may have transport difficulties, to apply to him immediately in this regard. Approx. number of bags from transport and the distance to station.

Full particulars will be sent to applicants.
Apply ISAAC ENGELBRECHT, Nairobi.

HERBERTS ASKS FOR INCREASE IN PAY.

Herberts asks for an increase in pay. He has been in the industry for some time and feels that his services are being undervalued. He has been offered a position at a lower level, which he has declined. He is now looking for a position that offers a fair salary and a good working environment.

THE FASHION WILL BE CHANGED BY NURSES WORKING UNDER THE SIGN.

The fashion will be changed by nurses working under the sign of the Kenya Nurses Institute. The institute is working to improve the standards of nursing and to provide a high quality of care for its patients.

AVAILABLE FOR ALL.

It is believed, however, that everyone, whatever their status, should be able to obtain the services of qualified nurses. Application of special rates will be arranged to be considered by the Committee.

AS THE NUMBER FROM THENCE BROUGHT OUT INTO THE OPEN.

As the number from thence brought out into the open, it is believed that the services of qualified nurses should be available to all who need them. The committee is working to ensure that the services are accessible to all.

THE ORGANISATION OF THE WORK OF THE INSTITUTE.

The organization of the work of the Institute is the subject of a report which has been prepared. The report outlines the current situation and suggests ways in which the work of the Institute can be improved.

AFTER THIS GROUNDWORK OF ORGANISING.

After this groundwork of organizing has been completed, it is believed that the work of the Institute will be able to proceed more efficiently. The committee is confident that the work of the Institute will be of great benefit to the community.

THE INCREASE IN THE COAST-WISE FREIGHTS.

The increase in the coast-wise freights has been a cause of concern. It is believed that the increase is due to a variety of factors, including the rising cost of fuel and the increasing cost of repairs to the ships.

NAIROBI CHAMBER TO PREPARE A CASE.

The Nairobi Chamber is to prepare a case against the Government. The case is based on the fact that the Government has failed to provide adequate facilities for the Chamber.

WHAT.

What is the result of the recent meeting? It is believed that the meeting was successful and that the participants have agreed on a plan of action. The plan is to continue to work for the improvement of the community.

COMMERCIAL CONVENTION.

The Commercial Convention has been held. It was attended by a large number of representatives from the business community. The convention was successful and resulted in a number of important decisions.

THE CHAIRMAN THANKED MR. ANKURU.

The chairman thanked Mr. Ankuru for his contribution to the work of the Chamber. Mr. Ankuru's efforts have been of great value and the chairman is grateful for his help.

HERBERTS ASKS FOR INCREASE IN PAY.

Herberts asks for an increase in pay. He has been in the industry for some time and feels that his services are being undervalued. He has been offered a position at a lower level, which he has declined. He is now looking for a position that offers a fair salary and a good working environment.

THE FASHION WILL BE CHANGED BY NURSES WORKING UNDER THE SIGN.

The fashion will be changed by nurses working under the sign of the Kenya Nurses Institute. The institute is working to improve the standards of nursing and to provide a high quality of care for its patients.

AVAILABLE FOR ALL.

It is believed, however, that everyone, whatever their status, should be able to obtain the services of qualified nurses. Application of special rates will be arranged to be considered by the Committee.

AS THE NUMBER FROM THENCE BROUGHT OUT INTO THE OPEN.

As the number from thence brought out into the open, it is believed that the services of qualified nurses should be available to all who need them. The committee is working to ensure that the services are accessible to all.

THE ORGANISATION OF THE WORK OF THE INSTITUTE.

The organization of the work of the Institute is the subject of a report which has been prepared. The report outlines the current situation and suggests ways in which the work of the Institute can be improved.

AFTER THIS GROUNDWORK OF ORGANISING.

After this groundwork of organizing has been completed, it is believed that the work of the Institute will be able to proceed more efficiently. The committee is confident that the work of the Institute will be of great benefit to the community.

Central Organisation for the Colony.

The movement to organize the nursing services in Kenya has been a long and arduous one. It has involved the formation of a central organization for the Colony. This organization will be responsible for the coordination and supervision of all nursing services in the Colony.

FIN CONCEPTS.

Mr. Turner said that it was not apparent that the Government had had any objection to the formation of the Kenya Nurses Institute. He believed that the Government would be willing to support the institute in its work.

Centre for Nurses.

The Centre for Nurses is to be established in Nairobi. It will be a place where nurses can receive training and guidance in their work. The Centre will be a valuable resource for the nursing community in Kenya.

Mr. Coker asked if the Women's League would make any attempt to delegate to the Government.

Mr. Coker asked if the Women's League would make any attempt to delegate to the Government. He believed that the League should be able to represent the interests of women in the Government.

Mrs. Philis had thanked the speaker.

Mrs. Philis had thanked the speaker for his contribution to the work of the Chamber. She was grateful for his help and support.

Mrs. Philis had thanked the speaker.

Mrs. Philis had thanked the speaker for his contribution to the work of the Chamber. She was grateful for his help and support.

Mrs. Philis had thanked the speaker.

Mrs. Philis had thanked the speaker for his contribution to the work of the Chamber. She was grateful for his help and support.

Mrs. Philis had thanked the speaker.

Mrs. Philis had thanked the speaker for his contribution to the work of the Chamber. She was grateful for his help and support.

THE INCREASE IN THE COAST-WISE FREIGHTS.

The increase in the coast-wise freights has been a cause of concern. It is believed that the increase is due to a variety of factors, including the rising cost of fuel and the increasing cost of repairs to the ships.

NAIROBI CHAMBER TO PREPARE A CASE.

The Nairobi Chamber is to prepare a case against the Government. The case is based on the fact that the Government has failed to provide adequate facilities for the Chamber.

WHAT.

What is the result of the recent meeting? It is believed that the meeting was successful and that the participants have agreed on a plan of action. The plan is to continue to work for the improvement of the community.

COMMERCIAL CONVENTION.

The Commercial Convention has been held. It was attended by a large number of representatives from the business community. The convention was successful and resulted in a number of important decisions.

THE CHAIRMAN THANKED MR. ANKURU.

The chairman thanked Mr. Ankuru for his contribution to the work of the Chamber. Mr. Ankuru's efforts have been of great value and the chairman is grateful for his help.

NOTICE TO ANKURU, NJORO, RONGAI AND SOLAI FARMERS.

Mr. Isaac Engelbrecht who visited the above districts a short time ago and who undertook approximately a thousand tons of Wheat and Maize for Transporting by a trust of last Motor Lorrys, wishes to inform those whom had the misfortune not to see personally and who may have transport difficulties, to apply to him immediately in this regard. Approx. number of bags from transport and the distance to station.

Full particulars will be sent to applicants.
Apply ISAAC ENGELBRECHT, Nairobi.

HERBERTS ASKS FOR INCREASE IN PAY.

Herberts asks for an increase in pay. He has been in the industry for some time and feels that his services are being undervalued. He has been offered a position at a lower level, which he has declined. He is now looking for a position that offers a fair salary and a good working environment.

THE FASHION WILL BE CHANGED BY NURSES WORKING UNDER THE SIGN.

The fashion will be changed by nurses working under the sign of the Kenya Nurses Institute. The institute is working to improve the standards of nursing and to provide a high quality of care for its patients.

AVAILABLE FOR ALL.

It is believed, however, that everyone, whatever their status, should be able to obtain the services of qualified nurses. Application of special rates will be arranged to be considered by the Committee.

AS THE NUMBER FROM THENCE BROUGHT OUT INTO THE OPEN.

As the number from thence brought out into the open, it is believed that the services of qualified nurses should be available to all who need them. The committee is working to ensure that the services are accessible to all.

THE ORGANISATION OF THE WORK OF THE INSTITUTE.

The organization of the work of the Institute is the subject of a report which has been prepared. The report outlines the current situation and suggests ways in which the work of the Institute can be improved.

AFTER THIS GROUNDWORK OF ORGANISING.

After this groundwork of organizing has been completed, it is believed that the work of the Institute will be able to proceed more efficiently. The committee is confident that the work of the Institute will be of great benefit to the community.

Mrs. Philis had thanked the speaker.

Mrs. Philis had thanked the speaker for his contribution to the work of the Chamber. She was grateful for his help and support.

Mrs. Philis had thanked the speaker.

Mrs. Philis had thanked the speaker for his contribution to the work of the Chamber. She was grateful for his help and support.

Mrs. Philis had thanked the speaker.

Mrs. Philis had thanked the speaker for his contribution to the work of the Chamber. She was grateful for his help and support.

Mrs. Philis had thanked the speaker.

Mrs. Philis had thanked the speaker for his contribution to the work of the Chamber. She was grateful for his help and support.

Mrs. Philis had thanked the speaker.

Mrs. Philis had thanked the speaker for his contribution to the work of the Chamber. She was grateful for his help and support.

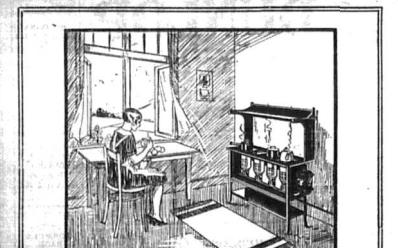

YOU TOO!

can have a perfectly cool, clean kitchen.

With this ideal, modern Stove there is no dirt, smoke or undue heating of the kitchen. It is scientifically constructed so that all the intense heat goes right where it is wanted—into the cooking. And by using LAUREL Paraffin it is remarkably economical to operate. Investigate the many advantages of this excellent stove.



PERFECTION Oil Cook Stoves
VACUUM OIL COMPANY S. SOUTH AFRICA LTD.

Distributing Agents in Kenya, Uganda, Tanganyika and Zanzibar.
THE AFRICAN MERCHANTS COMPANY, LTD.
SUB-AGENTS: MOSHI, WATT & COMPANY.
RODOLPH, W. C. HURTER & COMPANY.

Quit using Grit!

USE KOLYNOS DENTAL CREAM

"CARBOLINEUM"

(made by Fryer & Alder Ltd., London) Guaranteed Wood Preservative, Dark Brown Finish. Stops White Ants. Prevents Decay.

Covers 400 sq. ft. to the gallon. Competitive prices on application. Country Agents wanted.

TRY ALSO ALDER'S ROOFING PAINT ANTI CORROSIVE AND NON-POISONOUS.

Its elastic properties allow for the expansion and contraction of corrugated iron.

Stephen Ellis & Co. NAIROBI AND NAKURU.

CHIVERS' PATENT HYGIENIC COVER. Keeps contents of jar sound in any climate or condition of weather. Keeps cleanliness and prevents contamination of contents. It is easily removed and recovers its original shape.

SOLE AGENTS: R. O. HAMILTON, Ltd. Phone 352. Box 302. NAIROBI.

FOR SALE.

Valuable-Wheat-Proposition. Situation—8 miles from Eldoret, on Nandi-Kisumu Road. Ideally healthy climate. Altitude—Over 7,000 feet. Acreage—2,469 acres, of which 1,500 are cultivable. Five acres full grown wattle and gum trees. The land being only slightly undulating, is suitable for tractor work. Splendid soil. Improvements—1,000 acres under wheat. Stone and iron roofed houses, two guest houses, good out houses, and vegetable garden. Well constructed dipping tank. Water—River and seven springs. Ample labour supply. Price—£4,000 cash, or £4,500 over four years at 6 per cent.

PONY BREEDERS' SOCIETY.

Show to be held in Nairobi Next Month.

A pony show under the auspices of the Pony Breeders' Society will be held on the Nairobi Show Grounds on Friday, December 30.

All entries should be forwarded to the show secretary, P.O. Box 673, Nairobi to reach him not later than Monday, December 12. The entry form is as follows: Members who have not been paid their subscription for 1927, Shs. 3/-, non-members Shs. 1/6.

A comprehensive Glimpse section will run in the afternoon comprising events, both scientific and otherwise. Full details will be published in the Press at a later date and post entries will be accepted for all Glimpse classes.

List of classes.

The following is the list of classes. In all the entries in one class, details to be published later in the Press. Entries to be accepted for entry in the Pony Breeder's Society Book.

Class 2—STALLION, other than Arab, entered or accepted for entry in the Pony Breeder's Society Book.

Class 3—BROOD MARES (including all other breeds) entered or accepted for entry in the Pony Breeder's Society Book.

Class 4—BROOD MARES (including all other breeds) entered or accepted for entry in the Pony Breeder's Society Book.

Class 5—COUNTRY BRED BROOD MARES (including all other breeds) entered or accepted for entry in the Pony Breeder's Society Book.

Class 6—OPEN CLASS FOR MARES, including all other breeds, entered or accepted for entry in the Pony Breeder's Society Book.

Class 7—STALLION or ARABIAN BROOD MARES (including all other breeds) entered or accepted for entry in the Pony Breeder's Society Book.

Class 8—MARE or GELDING not exceeding 14.3 h. entered or accepted for entry in the Pony Breeder's Society Book.

Class 9—TWO YEAR OLD gelding or filly bred or owned by a member of the Pony Breeder's Society, entered or accepted for entry in the Pony Breeder's Society Book.

Class 10—YEARLING, colt, gelding or filly bred or owned by a member of the Pony Breeder's Society, entered or accepted for entry in the Pony Breeder's Society Book.

Class 11—FOALS, the progeny of the mare entered in class 8, or 7, or 9.

Class 12—Registered Country Bred, Arab, or Light Weight, Ryley Challenge Cup.

Class 13—Registered Country Bred, Arab, or Light Weight, Ryley Challenge Cup.

Class 14—Registered Country Bred, Arab, or Light Weight, Ryley Challenge Cup.

Class 15—Registered Country Bred, Arab, or Light Weight, Ryley Challenge Cup.

Class 16—Four year old Poona

INDIAN GOVERNMENT OFFICIALS FOR KENYA.

To Assist Indians in Federation Enquiry.

The Government of India have decided to send Mr. H. D. Desai and Kumar Mahaj Singh, B.A., to Kenya to assist the Indian community in preparing for admission to the Crown Colony of Kenya.

Mr. Desai arrived in Mombasa on Monday, November 10th of this month. Mr. Desai is expected to be in Nairobi about the 15th of this month. The Executive Committee of the Congress are holding an unofficial Conference of Indian in the last week of the present month to discuss the question of Federation with both Desai and Desai.

Innocents Abroad.

MOMBASA ARTIFACTS TOURIST SHOW.

[STANDARD CORRESPONDENT.] Mombasa, November 2.

It is stated that the "Federation" will return and there are all the more reasons to make a call. It may be that, that the "Federation" will return and there are all the more reasons to make a call.

Perhaps the advertisement given to Mombasa will compensate for the loss of the advertisement given to Mombasa.

Perhaps the advertisement given to Mombasa will compensate for the loss of the advertisement given to Mombasa.

Perhaps the advertisement given to Mombasa will compensate for the loss of the advertisement given to Mombasa.

Perhaps the advertisement given to Mombasa will compensate for the loss of the advertisement given to Mombasa.

Perhaps the advertisement given to Mombasa will compensate for the loss of the advertisement given to Mombasa.

Perhaps the advertisement given to Mombasa will compensate for the loss of the advertisement given to Mombasa.

Perhaps the advertisement given to Mombasa will compensate for the loss of the advertisement given to Mombasa.

Perhaps the advertisement given to Mombasa will compensate for the loss of the advertisement given to Mombasa.

Perhaps the advertisement given to Mombasa will compensate for the loss of the advertisement given to Mombasa.

Perhaps the advertisement given to Mombasa will compensate for the loss of the advertisement given to Mombasa.

Perhaps the advertisement given to Mombasa will compensate for the loss of the advertisement given to Mombasa.

Perhaps the advertisement given to Mombasa will compensate for the loss of the advertisement given to Mombasa.

Perhaps the advertisement given to Mombasa will compensate for the loss of the advertisement given to Mombasa.

Perhaps the advertisement given to Mombasa will compensate for the loss of the advertisement given to Mombasa.

Perhaps the advertisement given to Mombasa will compensate for the loss of the advertisement given to Mombasa.

Perhaps the advertisement given to Mombasa will compensate for the loss of the advertisement given to Mombasa.

Perhaps the advertisement given to Mombasa will compensate for the loss of the advertisement given to Mombasa.

Perhaps the advertisement given to Mombasa will compensate for the loss of the advertisement given to Mombasa.

Perhaps the advertisement given to Mombasa will compensate for the loss of the advertisement given to Mombasa.

Perhaps the advertisement given to Mombasa will compensate for the loss of the advertisement given to Mombasa.



Vitality

Balance is diet is essential to the healthy growth and vitality of the child. It is not merely a matter of quantity but of quality.

Clarke's Blood Mixture

Best for Blood Impurities

VIROL

The Central and Commercial Bank

Good Quick Sure

CHAMBERLAIN'S COUGH REMEDY

Always HoarseNESS

The Lady Northey Home.

DISCUSSION OF FUTURE AT SPECIAL MEETING.

FOUNDED IN 1888. SOUTH AFRICA

WILL KEEP YOU IN TOUCH WITH AFRICAN AFFAIRS.

FOUNDED IN 1888. SOUTH AFRICA

WILL KEEP YOU IN TOUCH WITH AFRICAN AFFAIRS.

FOUNDED IN 1888. SOUTH AFRICA

It's Your Blood that must be cleansed

Clarke's Blood Mixture

Best for Blood Impurities

VIROL

The Central and Commercial Bank

Good Quick Sure

CHAMBERLAIN'S COUGH REMEDY

Always HoarseNESS

The Lady Northey Home.

DISCUSSION OF FUTURE AT SPECIAL MEETING.

FOUNDED IN 1888. SOUTH AFRICA

WILL KEEP YOU IN TOUCH WITH AFRICAN AFFAIRS.

FOUNDED IN 1888. SOUTH AFRICA

WILL KEEP YOU IN TOUCH WITH AFRICAN AFFAIRS.

FOUNDED IN 1888. SOUTH AFRICA

WILL KEEP YOU IN TOUCH WITH AFRICAN AFFAIRS.

FOUNDED IN 1888. SOUTH AFRICA

EMPIRE'S LARGEST INDUSTRY.

Aid of Science in Development of Agriculture.

TOPEAK PROBLEMS.

London, Oct. 6.

The Imperial Agricultural Conference, 1927, commenced on Tuesday, October 3, at the Westminster Hall of the House of Commons.

The Rt. Hon. Walter Guinness, in his opening address, welcomed the delegates to the Conference on behalf of His Majesty's Government.

Mr. Guinness said that although there had been a vast amount of conferences of various kinds connected with agricultural science, never before had the knowledge and experience of the whole Empire in Agriculture, the greatest of its industries, been gathered together to discuss their common problems.

He went on to say that agriculture was our largest Empire industry. Its output in value was second only to that of the coal and iron industries.

He went on to say that agriculture was our largest Empire industry. Its output in value was second only to that of the coal and iron industries.

He went on to say that agriculture was our largest Empire industry. Its output in value was second only to that of the coal and iron industries.

He went on to say that agriculture was our largest Empire industry. Its output in value was second only to that of the coal and iron industries.

He went on to say that agriculture was our largest Empire industry. Its output in value was second only to that of the coal and iron industries.

He went on to say that agriculture was our largest Empire industry. Its output in value was second only to that of the coal and iron industries.

He went on to say that agriculture was our largest Empire industry. Its output in value was second only to that of the coal and iron industries.

He went on to say that agriculture was our largest Empire industry. Its output in value was second only to that of the coal and iron industries.

He went on to say that agriculture was our largest Empire industry. Its output in value was second only to that of the coal and iron industries.

He went on to say that agriculture was our largest Empire industry. Its output in value was second only to that of the coal and iron industries.

He went on to say that agriculture was our largest Empire industry. Its output in value was second only to that of the coal and iron industries.

He went on to say that agriculture was our largest Empire industry. Its output in value was second only to that of the coal and iron industries.

Mountain Coffee Soil.

Farms on the Slopes of Mt. Elgon are attracting the attention of Coffee Planters. Yields of over half a ton per acre.

We have a number of blocks of land from 200 acres upwards for coffee, planted and undeveloped. Prices are rising but genuine bargains are to be had from

KIRKWOOD & CO., LAND AGENTS, KITALE.

A New Model Vest Pocket 'Kodak' Model "B"

The Vest Pockets 'Kodak' Model "B" is a recent addition to the 'Kodak' line. It is a folding camera, small enough to carry in the waistcoat pocket. It is "fixed focus" and therefore always ready to use. It is "fixed focus" and therefore always ready to use.

It is a folding camera, small enough to carry in the waistcoat pocket. It is "fixed focus" and therefore always ready to use.

It is a folding camera, small enough to carry in the waistcoat pocket. It is "fixed focus" and therefore always ready to use.

It is a folding camera, small enough to carry in the waistcoat pocket. It is "fixed focus" and therefore always ready to use.

It is a folding camera, small enough to carry in the waistcoat pocket. It is "fixed focus" and therefore always ready to use.

It is a folding camera, small enough to carry in the waistcoat pocket. It is "fixed focus" and therefore always ready to use.

It is a folding camera, small enough to carry in the waistcoat pocket. It is "fixed focus" and therefore always ready to use.

It is a folding camera, small enough to carry in the waistcoat pocket. It is "fixed focus" and therefore always ready to use.

It is a folding camera, small enough to carry in the waistcoat pocket. It is "fixed focus" and therefore always ready to use.

It is a folding camera, small enough to carry in the waistcoat pocket. It is "fixed focus" and therefore always ready to use.

It is a folding camera, small enough to carry in the waistcoat pocket. It is "fixed focus" and therefore always ready to use.

It is a folding camera, small enough to carry in the waistcoat pocket. It is "fixed focus" and therefore always ready to use.

It is a folding camera, small enough to carry in the waistcoat pocket. It is "fixed focus" and therefore always ready to use.

It is a folding camera, small enough to carry in the waistcoat pocket. It is "fixed focus" and therefore always ready to use.

Molo Timber Company.

(Proprietor, W. J. Beeson). Established 1870. Head Office: NJORO. Telegrams: Loggieris, Njoro. Code: A.B.C. 5th Edition.

CEDAR

PODO, M'KAO, M'SHARAO, and MORRI, Linings, Floors, and Moulding a specialty.

DOORS AND WINDOWS (Made from seasoned timber). Stock sizes or made to specification.

Order Your Office Trays and Tanks Now. YOKES, HUBS, FELLOWS, Etc. Keenest Prices on Application.

FRED RAPER

P.O. Box 541. CITY HOUSE, NAIROBI. Phone 149. Kenya Agents for Messrs. Reel, Taxidermists and Purifiers of Tanga. Stocks of Hyrax Coats, Stoles, etc., always on hand.

SADDLERY

Largest Stocks of Saddles and Saddletry in Kenya. Everything for Polo Players, Racing Stables, and Amateurs. Repairs executed by European Saddle.

"BARAZI". KEARL FLANNERY, ENGLISH, English Made at the 27, p. no. 4. LEADER SHIPMENT OF PROVISIONS JUST ARRIVED. Other Goods too numerous to mention on application, including "BARAZI". NAILS, PANJANG, JEMBERS, AKRES, Etc. M. ROSENBLUM & Co. Ltd. HARDINGE STREET, Telephone: "Bosentan". NAIROBI. P.O. Box 331.

Write for Illustrated Catalogue

FARM WAGON

LOW AND EASILY LOADING, MADE TO SUIT ORENS OIL MILLS; BUILT TO LAST No. 1, 14 feet long, capacity 5,000 lbs. No. 2, 15 feet long, capacity 5,000 lbs.

J. MERRYWEATHER & SONS

GEORGE STREET, MARITIMBER, NAIROBI.

Satisfaction for FORD Owners!

Smooth, quiet running with the new, improved Mobiloil "E"

After extensive research and exhaustive experiment, Mobiloil Engineers have developed a perfect lubricant for the Ford Motor.

Mobiloil "E" not only provides perfect lubrication for the engine, change speed gear and clutch, but it reduces transmission heat "chatter" to an extent never before attained.

By using the improved Mobiloil "E", Ford owners ensure a minimum of expenditure for repairs.

GARGOYLE

Mobiloil "E"

Make the Chart your guide

VACUUM OIL COMPANY OF SOUTH AFRICA, LIMITED

Distributing Agents in Kenya, Uganda, Tanganyika and Zanzibar.

THE AFRICAN MERCANTILE COMPANY, LTD.

Sub-Agents: MOSH, WATT & COMPANY, ELDORET. F. C. HUNTER & COMPANY.

Time Saved is Money Saved

FERROCRETE

(THE RAPID HARDENING CEMENT)

As hard in four days as ordinary cement in 28 days.

Stocked by all Hardware Houses. Particulars from Manufacturers' Representatives

KETTLES-ROY Ltd., Nairobi & Mombasa.

EMPIRE'S LARGEST INDUSTRY.

(Continued from page 49.)

ation of papers which now appear in numbers often difficult to obtain. At the same time the shortage of the larger number of publications would in a few years provide a wonderful reference library from which Empire contributors should be able to obtain detailed information by means of copies of the original papers, or the one of papers in languages other than English, French or German, translation of the original papers. Another function of the bureau would be to arrange a central facility towards the papers produced each year and to review all of these and issue advance material. One central bureau would be established considerably in advance local and national newspapers, and work with special emphasis on dissemination of value. It is obvious that a central bureau composed of very experienced men would be attempted and of little utility when completed.

To be of the greatest value some degree of experience from the Colonies should first be time work in the central bureau and may ultimately be put on foot. It is suggested that the headquarters of this bureau, the Imperial Bureau of the East India Office should be at Rotterdam-Bureau Institute. Here, the Library already in existence would supply the nucleus around which the Bureau could be built, and the research workers there would produce the critical feature in the annual review of advances made.

Chain of Research Stations.

The Research special sub-committee of the Imperial Conference is referring to the possibility of establishing new Research Stations in suitable centres in the tropical and sub-tropical parts of the Empire, pointed out that the suitable sites in the creation of these research stations should be decided together in common with the Colonial Governments and providing a service fund for loans and the interchange of ideas and men throughout the Empire. The Government of the Empire have agreed to establish a chain of research stations in the Tropics and sub-tropical regions. The new investigations, of Tanganyika, Kenya, Uganda, Zanzibar, Northern Rhodesia and Nyasaland, are providing between them an annual contribution amounting to £20,000 and the Empire Marketing Board is making a grant up to one-third of the total running cost, not exceeding £10,000 and may increase. The capital expenditure required is estimated at £100,000. The capital expenditure required is estimated at £100,000.

A Nakuru Nurse.

OPINION OF DISTRICT TO BE OBTAINED.

A meeting of the Nakuru branch of the East African Women's League was held at the Nakuru Club on Saturday for the purpose of discussing with the Hon. Lady Greig questions of obtaining a resident nurse for the district. The members of the branch, Lady Greig explained that she was of the opinion of the district.

Defamation Damages.

ENO DAMAGES AGAINST TIMAY NEWSPAPER.

Judgment has been given by the Judge of the Subordinate Court, Nairobi, in the case of Enoch D. Abbot versus Timay Newspaper. The plaintiff, Enoch D. Abbot, was a member of the Kenya Indian Association. The defendant, Timay Newspaper, published an article in its issue of the 10th of October, 1927, which contained a number of statements which were defamatory to the plaintiff. The Judge found in favour of the plaintiff and awarded damages of £1,000.

RED CROSS ADJUNCT TO DEFENCE FORCE.

Proposal Discussed by Plateau E.A.W.L.

FROM A CORRESPONDENT.]

The Quarterly Social General Meeting of the East African Women's League (E.A.W.L.) was held at the Nakuru Club on Saturday, November 12, 1927. Twenty-one members and two guests were present. The meeting was opened by the Hon. Lady Greig, who presided over the proceedings. The first business was the reading of the minutes of the last meeting, which were approved. The Chairman then reported on the work of the branch since the last meeting. She stated that the branch had been very busy and had done a great deal of work. She then proposed that a Red Cross adjunct to the Defence Force be formed. This proposal was discussed at length and it was decided to refer the matter to the Executive Committee for their consideration.

Make old age enjoyable!

Old age is not merely a matter of years; so much depends upon the way in which the vital organs of the body that a great deal can be done to extend old people, for the sake of the community, to the maximum of their usefulness. It is the duty of the State to provide for the old people, and it is the duty of the individual to provide for himself. The best way to do this is to keep the body in good health and to avoid all unnecessary risks. No matter what age you may be, an occasional course of Doan's Kidney Pills will prove helpful.

Attestation of Doan's, 2179 Broadway, New York City, U.S.A.

For Shop & Office Interiors

"ESSEX" material is especially adapted for shop and office work. The striking glistening possibilities of "ESSEX" fabric, in attractive decorative patterns, combine with its practical qualities to make a sound, economical and artistic lining material for interior of shops, offices. Among its many uses are window backgrounds, doors, cubicles, partitions, indoors, etc.

ESSEX BOARD

MADE IN BRITAIN

AGENTS FOR KENYA: KETTLES-ROY LIMITED, 15, MARKET STREET, NAIROBI. STOCKIST: F. M. BHAIJE, NAIROBI.

IF YOU WANT COMFORT, EXCELLENT CURTAINS, WINDOW BLINDS, SHUTTERS AND SERVICE YOU CANNOT DO BETTER THAN TO BUY KETTLES-ROY BEACH HOTEL.

THE ONLY ENGLISH HOTEL ON THE ISLAND.

BEACH LUXURIOUS, TRAVELERS SUPPLIED. Excellent Cuisine. Cleanly, comfortably furnished. Daily refreshments. Telephone 221.

THE BEACH HOTEL, NAIROBI.

THE RAPID HARDENING FERROCRETE

THE RAPID HARDENING FERROCRETE is a new type of cement which sets and hardens very rapidly. It is suitable for use in all climates and is particularly well adapted for use in hot climates. It is made from the best quality of materials and is of superior strength. It is available in all sizes and quantities.

The Doctor put her on Parol

Parol is a powerful medicine which is used to treat a wide variety of ailments. It is particularly effective in the treatment of rheumatism, neuralgia, and other conditions involving the joints and nerves. It is also used to relieve pain and to reduce inflammation. Parol is a safe and effective medicine which has been used for many years.

BOVRIL puts BEEF INTO YOU!

Bovril is a concentrated beef extract which is used to add flavor and nutrition to soups, stews, and other dishes. It is particularly useful for those who are unable to eat meat or who are recovering from illness. Bovril is a healthy and delicious food which is available in all sizes and quantities.

GENERAL AGENCIES Ltd., P.O. Box 21, NAIROBI.

Kenya & Uganda Railway.

Tenders for the Supply of Wood Fuel

1. A royalty fee of Shs. 9/- per 100 cubic feet of wood fuel to be paid to the Kenya & Uganda Railway for the use of the wood fuel in the operation of the railway.

2. A security deposit of Shs. 3,000/- will be required from the tenderer for the performance of the contract.

3. The form of agreement required to be entered into may be seen at the office of the Chief Superintendent, Kampala, and at the office of the Chief Storekeeper or the Superintendent of the Line, Kenya and Uganda Railway, Nairobi.

4. Tenders must specify the price per 100 cubic feet of wood fuel cut to specification and stacked as indicated by the Railway for the purpose of the contract. The successful tenderer will be expected to commence deliveries by the 15th December, 1927.

5. Sealed tenders marked "Tenders for Wood Fuel, Mpoloqa Swamps, Uganda Extension, Kenya and Uganda Railway, P.O. Box 40, Nairobi, by noon on the 19th November. Late tenders will not be considered. The lowest or any tender will not necessarily be accepted.

C. L. M. FELLING, General Manager, Kenya and Uganda Railway, Nairobi, 31st October, 1927.

Kenya & Uganda Railway

Tenders are invited for 8,000 tons of fine ground and sifted Maize Flour ground from new dry flat white Hickory King Maize on the following conditions:-

1. Delivery to be made at the rate of approximately 500 tons per month commencing with the beginning of January next.

2. Quotations to include cost of bags and also delivery into Railway trucks at any Kenya and Uganda Railway Station or at the General Stores, Nairobi. Place delivery to be made at the rate of approximately 150 tons per month.

3. Delivery to be made in sound bags containing 150 lbs. net and the quotation should be per bag of 150 lbs. net.

4. Sealed samples of both the flour and the maize to be sent to the tenderer's office for analysis.

5. Tenders for part or the whole of the above quantity will be considered.

6. Form of contract may be inspected at the Acting Chief Storekeeper's Office, Kenya and Uganda Railway, Nairobi, where any further information may be obtained.

7. Sealed tenders marked "Tenders for Maize Flour" should reach the Acting Storekeeper's Office, Kenya and Uganda Railway, Nairobi (P. O. Box 40) on or before the 2nd December. Tenders received after that date will not be considered.

8. The lowest or any tender will not necessarily be accepted.

C. L. M. FELLING, General Manager, Kenya and Uganda Railway, Nairobi, 31st October, 1927.

Kenya & Uganda Railway

Tenders are invited for 8,000 tons of fine ground and sifted Maize Flour ground from new dry flat white Hickory King Maize on the following conditions:-

1. Delivery to be made at the rate of approximately 500 tons per month commencing with the beginning of January next.

2. Quotations to include cost of bags and also delivery into Railway trucks at any Kenya and Uganda Railway Station or at the General Stores, Nairobi. Place delivery to be made at the rate of approximately 150 tons per month.

3. Delivery to be made in sound bags containing 150 lbs. net and the quotation should be per bag of 150 lbs. net.

4. Sealed samples of both the flour and the maize to be sent to the tenderer's office for analysis.

5. Tenders for part or the whole of the above quantity will be considered.

6. Form of contract may be inspected at the Acting Chief Storekeeper's Office, Kenya and Uganda Railway, Nairobi, where any further information may be obtained.

7. Sealed tenders marked "Tenders for Maize Flour" should reach the Acting Storekeeper's Office, Kenya and Uganda Railway, Nairobi (P. O. Box 40) on or before the 2nd December. Tenders received after that date will not be considered.

8. The lowest or any tender will not necessarily be accepted.



Write for Illustrated Catalogue

FARM WAGON

LOW AND EARLY LOADING. MADE TO SUIT OXEN OR MULES; LOAD TO LAST. No. 1. 14 feet long, capacity 7,000 lbs. No. 2. 12 feet long, capacity 5,000 lbs. No. 3. 12 feet long, capacity 5,000 lbs.

J. MERRYWEATHER & SONS - CHURCH STREET, HAMBURGH, N.Z.

Satisfaction for FORD Owners! After extensive research and exhaustive experiments, Mobiloil Engine Oil has been developed as the most perfect lubricant for the Ford.



Smooth, quiet running with the new, improved Mobiloil "E."

Mobiloil "E" not only provides perfect lubrication for the engine, change speed gear and clutch, but it reduces transmission band chafing to an extent never before attained.



Mobiloil "E" Make the Chart your guide

VACUUM OIL COMPANY OF SOUTH AFRICA, LIMITED

Distributing Agents in Kenya, Uganda, Tanganyika and Zanzibar. THE AFRICAN MERCHANTILE COMPANY, LTD. Sub-agents: MESSRS. WATT & COMPANY. ELDORADO, W. C. HUNTER & COMPANY.



Time Saved is Money Saved FERROCRETE (THE RAPID HARDENING CEMENT)

As hard in four days as ordinary cement in 28 days.

Stocked by all Hardware Houses. Particulars from Manufacturers' Representatives. KETTLES-ROY Ltd., Nairobi & Mombasa.

EMPIRE'S LARGEST INDUSTRY. (Continued from page 47.)

ations of papers which now appear in journals often difficult to obtain... The proposed official conference of East African will be held on the 26th and 27th of November... Indian Conference This Month.

A Nakuru Nurse.

OPINION OF DISTRICT TO BE OBTAINED.

For Shop & Office Interiors.

ESSEX BOARD

Defamation Damages.

COD DAMAGES AGAINST INDIAN NEWSPAPER.

Indian Conference This Month.

Defamation Damages.

COD DAMAGES AGAINST INDIAN NEWSPAPER.

Indian Conference This Month.

Defamation Damages.

COD DAMAGES AGAINST INDIAN NEWSPAPER.

Indian Conference This Month.

COD DAMAGES AGAINST INDIAN NEWSPAPER.

Indian Conference This Month.

COD DAMAGES AGAINST INDIAN NEWSPAPER.

Indian Conference This Month.

COD DAMAGES AGAINST INDIAN NEWSPAPER.

Indian Conference This Month.

COD DAMAGES AGAINST INDIAN NEWSPAPER.

Indian Conference This Month.

COD DAMAGES AGAINST INDIAN NEWSPAPER.

Indian Conference This Month.

COD DAMAGES AGAINST INDIAN NEWSPAPER.

Indian Conference This Month.

COD DAMAGES AGAINST INDIAN NEWSPAPER.



Make old age enjoyable!

Old age is no merely a matter of years; so much depends upon the way the vital organs of the body... A natural Nurse.

For Shop & Office Interiors.

ESSEX BOARD

Defamation Damages.

COD DAMAGES AGAINST INDIAN NEWSPAPER.

Indian Conference This Month.

COD DAMAGES AGAINST INDIAN NEWSPAPER.

Indian Conference This Month.

COD DAMAGES AGAINST INDIAN NEWSPAPER.

Indian Conference This Month.

COD DAMAGES AGAINST INDIAN NEWSPAPER.

Indian Conference This Month.

COD DAMAGES AGAINST INDIAN NEWSPAPER.

Indian Conference This Month.

COD DAMAGES AGAINST INDIAN NEWSPAPER.

Indian Conference This Month.

COD DAMAGES AGAINST INDIAN NEWSPAPER.

Indian Conference This Month.

COD DAMAGES AGAINST INDIAN NEWSPAPER.

Indian Conference This Month.

COD DAMAGES AGAINST INDIAN NEWSPAPER.

Indian Conference This Month.

COD DAMAGES AGAINST INDIAN NEWSPAPER.

RED CROSS ADJUNCT TO DEFENCE FORCE.

Proposal Discussed by E.A.W.L.

FROM A CORRESPONDENT: The Quarterly Social General Meeting of the Pattern Branch of the Red Cross Society... The Chairman said that he was most impressed by the spirit in which the members of the Branch had met.

For Shop & Office Interiors.

ESSEX BOARD

Defamation Damages.

COD DAMAGES AGAINST INDIAN NEWSPAPER.

Indian Conference This Month.

COD DAMAGES AGAINST INDIAN NEWSPAPER.

Indian Conference This Month.

COD DAMAGES AGAINST INDIAN NEWSPAPER.

Indian Conference This Month.

COD DAMAGES AGAINST INDIAN NEWSPAPER.

Indian Conference This Month.

COD DAMAGES AGAINST INDIAN NEWSPAPER.

Indian Conference This Month.

COD DAMAGES AGAINST INDIAN NEWSPAPER.

Indian Conference This Month.

COD DAMAGES AGAINST INDIAN NEWSPAPER.

Indian Conference This Month.

COD DAMAGES AGAINST INDIAN NEWSPAPER.

Indian Conference This Month.

COD DAMAGES AGAINST INDIAN NEWSPAPER.

Indian Conference This Month.

COD DAMAGES AGAINST INDIAN NEWSPAPER.

The Doctor put her on Bioril. Bioril is what is known as 'Doctors say a quick remedy'... GENERAL AGENTS, Ltd., P.O. Box 31, NAIROBI.

Bovril puts BEEF into you! GENERAL AGENTS, Ltd., P.O. Box 31, NAIROBI.

Kenya & Uganda Railway.

Tenders for the Supply of Wood Fuel. Mpoloanga Swamp, Uganda Extension.

Tenders are invited for the supply to the Kenya and Uganda Railway of 100,000 cubic feet of locomotive Wood Fuel per month from the Mpoloanga Swamp area per month... 1. A royalty fee of Shs. 3/ per 100 cubic feet is payable to the Hon. The Conservator of Forests, Uganda...

Sealed tenders marked "Tenders for Wood Fuel, Mpoloanga" must reach the Chief Storekeeper's Office, Kenya and Uganda Railway, P.O. Box 40, Nairobi, by noon on the 19th November.

O. L. N. FELLING, General Manager, Kenya and Uganda Railway, Nairobi, 31st October, 1927.

Kenya & Uganda Railway.

Tenders are invited for 3,000 tons of the ground and sifted Maize Flour from new dry flat white Hickory King Maize on the following conditions:-

1. Delivery to be made at the rate of approximately 500 tons per month commencing with the beginning of January next... 2. Quotations to include cost of bags and also delivery into Railway trucks at any Kenya and Uganda Railway Station or at the General Stores, Nairobi... 3. Delivery to be made in sound bags containing 50 lbs. net and the quotation should be per bag of 180 lbs. net.

Sealed samples of both the flour and the maize to be submitted to the Chief Storekeeper's Office, Kenya and Uganda Railway, Nairobi, P.O. Box 40, on or before the 22nd December. Tenders received after that date will not be considered.

O. L. N. FELLING, General Manager, Kenya and Uganda Railway, Nairobi, 23rd November, 1927.

Sealed tenders marked "Tenders for Maize Flour" should reach the Chief Storekeeper's Office, Kenya and Uganda Railway, Nairobi, P.O. Box 40, on or before the 22nd December. Tenders received after that date will not be considered.

MADE SPECIALLY TO PREVENT SORE THROATS

Its smoothness. Just that extra touch of Quality in Craven 'A' that makes me like them so.



CRAVEN 'A' CORK TIPPED VIRGINIA CIGARETTES Imported from London.

CARRIAGE LITE IN VIBRATION RESISTANCE FOR QUALITY

At Ufelela Stud, Elburgon Season 1927.

The Property of The Hon. R. F. Watson. 'Diamphora' Brown Colt, 3 years old, by Wilton's (winner of the Ascot Gold Cup, Ascot Stakes, Chester Cup, Goodwood, carrying 9st. 11lb. etc.) out of 'Valve' (winner of New Zealand) by 'Valaque' out of 'Gao' (winner of £2,000 and 'Turl' winner of many races in New Zealand) by 'Valaque' out of 'Gao' (dam of 'Cicero' and 'winner of the Derby,' etc., 'Valve' and 'Benonia') by 'Arybina' out of 'Illuminata' (dam of 'Lades' winner of the 2,000 gns. Derby, etc.) and 'Chalandy' winner of the 1,000 gns.) 'Restriction' out of 'Parafin'.

AFRICAN GUARANTEE AND INDEMNITY Co. Ltd.

FREE - MARYING - MOTOR ACCIDENT - BURGLARY EVERY KIND OF INSURANCE TRANSACTIONS UPON MOST FAVORABLE TERMS AND AT THE LOWEST RATES OF PREMIUMS.

Kenya, Uganda, Tanganyika and Zanzibar. M. D. KAMPE, Office, Court Chambers, P.O. Box 204, NAIROBI. Agencies, - Mombasa, Eldoret, Kisumu, Thika, Sakaia, Zanzibar, etc.

DISTINCTION

Some people look distinguished in glasses. This appearance is almost always the result of not wearing the fitting spectacles to your eyes.

Dobbies Ltd. OPTICIAN OPTICIANS. Box 60. NAIROBI. Phone 80.

WHAT SOUTH AFRICANS DO TO ENCOURAGE SETTLEMENT.

Work and Objects of the 1926 Memorial Settlers' Memorial Association.

£4,000,000 CAPITAL INTRODUCED.

Something of the work of the 1926 Memorial Settlers' Association to encourage white settlement in South Africa is told in the following interview with the organizing secretary of the Association, now in Kenya to advise Government in connection with Settlement schemes.

In six years this public spirited body of South Africans has introduced 2,900 settlers with £4,000,000 new capital.

HOW THE SETTLER IS ASSISTED.

["E. A. Standard" Special.]

Mr. C. N. Hoy, the Organizing Secretary for the 1926 Memorial Settlers' Association, of South Africa, is at present visiting Kenya today at the invitation of E. R. O. Omer, the Director with the object of consulting with the Advisory Committee regarding Land Settlement.

Mr. Hoy hopes that the experience which has been gained by the Association through Africa will be of use to Kenya. In an interview with the Standard this morning Mr. Hoy told something of the work which has been accomplished by his Association from during the past three years.

The first organized body of British immigrants in South Africa arrived in the country in 1820. The first settlers consisted of those settlers identified with the 'Cape Colony' (dam of the first forebears, Committee was set up to deal with the matter. These took the form of 'Memoranda' of the settlement of the country. It was also done in connection with the land policy on eight points.

During the celebration the idea was conceived of doing something in the most practical way in the country. The reason for this was that there was no Government in this part of the Union of South Africa which will have a definite policy on these points.

It was decided to form a Settlers' Association and Sir Charles Price, K.C.M.G., then in the country was elected Chairman. He has since made considerable progress upon the furtherance of this work, as General Manager of the Association, Land Coll. G. O. Morris, C.M.I. D.S.O., was appointed.

As it is today the Head Office of the organization is in South Africa. In addition to the office in Cape Town there are also offices in Johannesburg, Durban, Johannesburg and in India. These offices perform various duties, such as the registration and the selection of land. The work is divided into six areas, each of which is under the supervision of a full-time official who deals with all the business connected with the settlement of the country. Within these areas local committees are fitted up to deal with the work.

Dealing with the Settler. Prospective settlers are assisted by one of the various offices. The main consideration is the settlement of the settler, education and the work of the settler. The settler is established himself after a period of trial in the country. He is then assisted by the settlement office in South Africa. The settler is then assisted by the settlement office in South Africa. The settler is then assisted by the settlement office in South Africa.

When the settler has been settled, the Office of the Association at either Durban or Cape Town will deal with any interlocking requirements which he may have. It is the duty of the Office to see that the settler is able to take up his work in the country. The Office will also see that the settler is able to take up his work in the country. The Office will also see that the settler is able to take up his work in the country.

LINKS IN THE LIFE OF KENYA.

Mr. W. A. M. Sims Leaves Mombasa.

(SPECIAL CORRESPONDENT.) Mombasa, November 2.

The departure of Mr. and Mrs. W. A. M. Sims for England for the 'Medita' brought to a temporary end a series of 'travel' tours unique in the life of the island and perhaps in the life of the whole country. In all some 200,000 people were entertained in Mr. Sims' honour quite apart from the many thousands of people who were entertained at the various state dinners, etc. The Mombasa Chamber of Commerce Dinner brought to a conclusion, and very fitting one at that, these various celebrations. The function was extremely successful.

It is a pity that a series of these functions were not held in the past. The Chamber of Commerce has been very successful in its work. The Chamber of Commerce has been very successful in its work. The Chamber of Commerce has been very successful in its work.

Mr. W. A. M. Sims, now going to London, has been very successful in his work. The Chamber of Commerce has been very successful in its work. The Chamber of Commerce has been very successful in its work.

The Chamber of Commerce has been very successful in its work. The Chamber of Commerce has been very successful in its work. The Chamber of Commerce has been very successful in its work.

The Chamber of Commerce has been very successful in its work. The Chamber of Commerce has been very successful in its work. The Chamber of Commerce has been very successful in its work.

The Chamber of Commerce has been very successful in its work. The Chamber of Commerce has been very successful in its work. The Chamber of Commerce has been very successful in its work.

The E. A. M. CELEBRATION OF LONGMO DAY.

A very successful E. A. M. Longmo Day dinner was held at the Hotel de Ville on the 11th inst. The dinner was held in honor of the E. A. M. Longmo Day. The dinner was held in honor of the E. A. M. Longmo Day.

The dinner was held in honor of the E. A. M. Longmo Day. The dinner was held in honor of the E. A. M. Longmo Day. The dinner was held in honor of the E. A. M. Longmo Day.

The dinner was held in honor of the E. A. M. Longmo Day. The dinner was held in honor of the E. A. M. Longmo Day. The dinner was held in honor of the E. A. M. Longmo Day.

The dinner was held in honor of the E. A. M. Longmo Day. The dinner was held in honor of the E. A. M. Longmo Day. The dinner was held in honor of the E. A. M. Longmo Day.

The dinner was held in honor of the E. A. M. Longmo Day. The dinner was held in honor of the E. A. M. Longmo Day. The dinner was held in honor of the E. A. M. Longmo Day.

The dinner was held in honor of the E. A. M. Longmo Day. The dinner was held in honor of the E. A. M. Longmo Day. The dinner was held in honor of the E. A. M. Longmo Day.

From the finest tea gardens in India



the choicest grades are selected for this exquisite blend

SUCH colour! Such fragrance! Such flavor! A tea that delights you not just once, but every day of the year. Brooke Bond Red Label Tea.

On sale in all shops of the tea and young leaves from the best tea gardens in India. Only long experience and unique skill in blending can explain the unrivalled excellence of this blend.

Brooke Bond Red Label Tea

On sale in all shops of the tea and young leaves from the best tea gardens in India. Only long experience and unique skill in blending can explain the unrivalled excellence of this blend.

On sale in all shops of the tea and young leaves from the best tea gardens in India. Only long experience and unique skill in blending can explain the unrivalled excellence of this blend.

On sale in all shops of the tea and young leaves from the best tea gardens in India. Only long experience and unique skill in blending can explain the unrivalled excellence of this blend.

On sale in all shops of the tea and young leaves from the best tea gardens in India. Only long experience and unique skill in blending can explain the unrivalled excellence of this blend.

On sale in all shops of the tea and young leaves from the best tea gardens in India. Only long experience and unique skill in blending can explain the unrivalled excellence of this blend.

On sale in all shops of the tea and young leaves from the best tea gardens in India. Only long experience and unique skill in blending can explain the unrivalled excellence of this blend.

Sheep Dip efficiency can be measured only by Results

— and efficiency is achieved by scientific skill and long experience.

COOPER'S POWDER DIP

has been tested by nearly five generations of practical sheep-shearers, and their combined testimony has placed it in the supreme position. Not only do they say it is the most efficient of all dyes, but they prove their records by using it



STOCKED IN ALL DISTRICTS.

Price — Sh. 80/60 per case of 40 packets.

BULLOWS & ROY, Ltd., P.O. Box 2, NAIROBI.

Geo. BLOWERS

BUILDING CONTRACTOR, MANUFACTURER AND DIRECT IMPORTER.
P.O. Box 285, NAIROBI

CASH WITH ORDER
Windows glazed and fitted with...
Flooring Boards, Ceiling Boards, etc.



PLASTER OF PARIS BEST LEAD...
ANY SIZES TO ORDER—WOOD, BLOCK FLOORS...

GOOD CONCRETE REQUIRES GOOD BALLAST
Let me quote you either in Quarry or Delivered.

Well Matured CONCRETE BLOCKS IN STOCK AT SHARP PRICES.
Buy of the Original maker.

Delivery by Motor Lorry at Stated Rates.

HENNESSY'S...BRA

EX-SOLDIERS AND LAND SETTLEMENT.

Will Receive Preference in Coming Schemes.

The Ex-Soldiers and Land Settlement Committee has announced that in all future allotment schemes it will give preference to ex-servicemen, who were successful in the last land lottery...

The Committee in charge of the movement have had about 750 applications from ex-servicemen...

As the result of a financial meeting which was held in the New Stanley Hotel on March 20...

As the result of a financial meeting which was held in the New Stanley Hotel on March 20...

The Committee in charge of the movement have had about 750 applications...

As the result of a financial meeting which was held in the New Stanley Hotel...

The Committee in charge of the movement have had about 750 applications...

As the result of a financial meeting which was held in the New Stanley Hotel...

The Committee in charge of the movement have had about 750 applications...

As the result of a financial meeting which was held in the New Stanley Hotel...

The Committee in charge of the movement have had about 750 applications...

As the result of a financial meeting which was held in the New Stanley Hotel...

front of other applicants, but he could say that they were not to be favourably considered to the extent that the Government...
(4) That they all have written to the committee...

770 Applicants.
From the Hon. Secretary of the scheme it is interesting to learn that there have been sent 770 applications...

At the same time, it is also interesting to learn that there have been sent 770 applications...

The committee of the scheme have sent the Government that they may be represented on the Selection Board.

Passenger Lists. S. S. "GRANDIDIER."

The passenger list of the S. S. "Grandidier" is as follows: Captain...

The passenger list of the S. S. "Grandidier" is as follows: Captain...

The passenger list of the S. S. "Grandidier" is as follows: Captain...

The passenger list of the S. S. "Grandidier" is as follows: Captain...

The passenger list of the S. S. "Grandidier" is as follows: Captain...

The passenger list of the S. S. "Grandidier" is as follows: Captain...

The passenger list of the S. S. "Grandidier" is as follows: Captain...

The passenger list of the S. S. "Grandidier" is as follows: Captain...

The passenger list of the S. S. "Grandidier" is as follows: Captain...

The passenger list of the S. S. "Grandidier" is as follows: Captain...

The passenger list of the S. S. "Grandidier" is as follows: Captain...

The passenger list of the S. S. "Grandidier" is as follows: Captain...

The passenger list of the S. S. "Grandidier" is as follows: Captain...

The passenger list of the S. S. "Grandidier" is as follows: Captain...

The passenger list of the S. S. "Grandidier" is as follows: Captain...

The passenger list of the S. S. "Grandidier" is as follows: Captain...

The passenger list of the S. S. "Grandidier" is as follows: Captain...

The passenger list of the S. S. "Grandidier" is as follows: Captain...

The passenger list of the S. S. "Grandidier" is as follows: Captain...

NEW EUROPEAN SCHOOL AT NAKURU.

A tooth for the Imprecator of the Kenya of To-morrow.

It is a waste of time for you to look for the Kenya of To-morrow...
The new European school at Nakuru is being built by the Government...

STEEDMAN'S POWDERS From Tooth to Toes.



The Wraith from "CAMP" Series...
MARTIN'S PILLS.

BRITISH ARMY WOOLLEN BLANKETS...
KATZ BROS., 27, Haydock Rd., London, E.C.2.

KEATING'S POWDER PILLS...
KEATING'S POWDER PILLS.

SWISS MADE GUARANTEE ASSURANCE COMPANY, LIMITED...
Swiss Made.

THE HAT...
HAWK'S HAT...
M.P. de Meilo.

THE HAT...
HAWK'S HAT...
M.P. de Meilo.

THE HAT...
HAWK'S HAT...
M.P. de Meilo.

THE HAT...
HAWK'S HAT...
M.P. de Meilo.

THE HAT...
HAWK'S HAT...
M.P. de Meilo.

THE HAT...
HAWK'S HAT...
M.P. de Meilo.

THE HAT...
HAWK'S HAT...
M.P. de Meilo.

THE HAT...
HAWK'S HAT...
M.P. de Meilo.

THE HAT...
HAWK'S HAT...
M.P. de Meilo.

The Kenya of To-morrow is a very different Kenya from the Kenya of To-day...
The Government is building a new European school at Nakuru...

The Government is building a new European school at Nakuru...
The school will be a model of modern educational institutions...

The Government is building a new European school at Nakuru...
The school will be a model of modern educational institutions...

The Government is building a new European school at Nakuru...
The school will be a model of modern educational institutions...

The Government is building a new European school at Nakuru...
The school will be a model of modern educational institutions...

The Government is building a new European school at Nakuru...
The school will be a model of modern educational institutions...

The Government is building a new European school at Nakuru...
The school will be a model of modern educational institutions...

The Government is building a new European school at Nakuru...
The school will be a model of modern educational institutions...

The Government is building a new European school at Nakuru...
The school will be a model of modern educational institutions...

The Government is building a new European school at Nakuru...
The school will be a model of modern educational institutions...

The Government is building a new European school at Nakuru...
The school will be a model of modern educational institutions...

The Government is building a new European school at Nakuru...
The school will be a model of modern educational institutions...

The Government is building a new European school at Nakuru...
The school will be a model of modern educational institutions...

The Government is building a new European school at Nakuru...
The school will be a model of modern educational institutions...

The Government is building a new European school at Nakuru...
The school will be a model of modern educational institutions...

The Government is building a new European school at Nakuru...
The school will be a model of modern educational institutions...

The Government is building a new European school at Nakuru...
The school will be a model of modern educational institutions...

The Government is building a new European school at Nakuru...
The school will be a model of modern educational institutions...

The Government is building a new European school at Nakuru...
The school will be a model of modern educational institutions...

The Government is building a new European school at Nakuru...
The school will be a model of modern educational institutions...

The Government is building a new European school at Nakuru...
The school will be a model of modern educational institutions...

The Government is building a new European school at Nakuru...
The school will be a model of modern educational institutions...

The Government is building a new European school at Nakuru...
The school will be a model of modern educational institutions...

The Government is building a new European school at Nakuru...
The school will be a model of modern educational institutions...

The Government is building a new European school at Nakuru...
The school will be a model of modern educational institutions...

The Government is building a new European school at Nakuru...
The school will be a model of modern educational institutions...

The Government is building a new European school at Nakuru...
The school will be a model of modern educational institutions...

The Government is building a new European school at Nakuru...
The school will be a model of modern educational institutions...

The Government is building a new European school at Nakuru...
The school will be a model of modern educational institutions...

The Government is building a new European school at Nakuru...
The school will be a model of modern educational institutions...

The Government is building a new European school at Nakuru...
The school will be a model of modern educational institutions...

The Government is building a new European school at Nakuru...
The school will be a model of modern educational institutions...

The Government is building a new European school at Nakuru...
The school will be a model of modern educational institutions...

The Government is building a new European school at Nakuru...
The school will be a model of modern educational institutions...

The Government is building a new European school at Nakuru...
The school will be a model of modern educational institutions...

The Government is building a new European school at Nakuru...
The school will be a model of modern educational institutions...

The Government is building a new European school at Nakuru...
The school will be a model of modern educational institutions...

The Government is building a new European school at Nakuru...
The school will be a model of modern educational institutions...

The Government is building a new European school at Nakuru...
The school will be a model of modern educational institutions...

The Government is building a new European school at Nakuru...
The school will be a model of modern educational institutions...

The Government is building a new European school at Nakuru...
The school will be a model of modern educational institutions...

The Government is building a new European school at Nakuru...
The school will be a model of modern educational institutions...

The Government is building a new European school at Nakuru...
The school will be a model of modern educational institutions...

The Government is building a new European school at Nakuru...
The school will be a model of modern educational institutions...

The Government is building a new European school at Nakuru...
The school will be a model of modern educational institutions...

The Government is building a new European school at Nakuru...
The school will be a model of modern educational institutions...

The Government is building a new European school at Nakuru...
The school will be a model of modern educational institutions...

The Government is building a new European school at Nakuru...
The school will be a model of modern educational institutions...

ASK FOR THE BEST



LIPTON'S YELLOW TEA
The best tea for the money...

AND YOU GET LIPTON'S YELLOW TEA
ROBERT & CLARKE, Ltd. Members, Indian and Ceylon Tea Auctioneers, 110, Strand, London, W.C.2.

Nakuru Race Club

Nakuru Races
Thursday and Saturday 1st and 3rd December 1927
Entries close on Wednesday 16th November 1927

Nakuru Horse Show, Gymkhana and Horse Sale.

Will be held on the Nakuru Show Ground, Friday 22nd December 1927.
Entries close on Wednesday 16th November 1927

Wednesday 16th November 1927

Judging Commences...
Jumping Contests and Gymkhana... 2.0 p.m. to 5.0 p.m.
Horse Sale... 5.0 p.m. to 8.0 p.m.

For Nakuru Race Club, R. W. N. MORISON, Hony Secy.

TOWN COUNCIL AND FEETHAM COMMISSION
Principle Accepted with Safeguards.

The Council, when convened this afternoon, had before it the report of the Footpath Commission... The Council... (text continues with details of the commission's work and the council's decision on the proposed alterations to the footpaths).

ROAD IMPROVEMENTS.
Progress of Deviations in Uganda.

(By "STANDARD" Correspondent.)
The progress of the road works... The Government... (text discusses the progress of road works and the challenges faced by the government).

Church Notices.

NAURU AND DISTRICT CHAPLAINCY.
SUNDAY, NOV. 13.
9:30 a.m. - Nauru and Holy Communion at Thomsons. (text continues with church services for Nauru and the district).

When Indigestion makes eating a penance

Why suffer the tormenting agonies of indigestion day after day... **'BISURATED' MAGNESIA**... (text describes the symptoms of indigestion and the benefits of Bisurated Magnesia).

The Bombo Road.
It is not yet half made... (text discusses the progress of the Bombo road and the impact on local traffic).

Cotton Prospects.
DUANDA CHEERFULLY TO BE SHOWN.
(text discusses the prospects for cotton in the region and upcoming exhibitions).

KIAMBU DISTRICT CHAPLAINCY.
SUNDAY, NOV. 13.
9:30 a.m. - Maitani and Holy Communion at Nauru. (text continues with church services for the Kiambu district).

ELDEROY AND TLAIRI NGIA CHAPLAINCY.
SUNDAY, NOV. 13.
9:30 a.m. - Holy Communion at Thomsons. (text continues with church services for Elderoy and Tlairi Ngia).

Kenya Vulcanizing Works, K. McIVOR'S Garage.
Phone 97. Sixth Avenue, P. O. Box 112.
OUR PRICES FOR VULCANIZING TYRES OF THE SMALLEST SIZE ARE FROM 18/- TO 25/- ACCORDING TO THE WEAR REQUIRED.
BEST VEHICLE TYRES (up to 7 inch) FROM 15/- TO 45/-
TREAD REPAIRS FROM 5/- TO 7/-
ALL WORK GUARANTEED AND COMPLETED WITHIN 24 HOURS.
UNDER THE DIRECT SUPERVISION OF MR. KENNETH MCIVOR.

Uplands Bacon. Reduced Prices
OF FROM 15 to 20 cents per lb.
Have been quoted to the Trade.
Ask Your Grocer for his amended prices.

For All Drives, Wet or Dry, Hard or Easy, Install "Rainbow Belting."
Lamberts, Limited. Box 90. Sixth Avenue, Nairobi.
HEAD OFFICE: 10 CLEMENTS LANE, LONDON STREET, LONDON, E.C.4.
MANAGER: BERTHAM LOWNDES
LONDON WALK BRANCH: 86, Lamb Walk, E.C.4.
WEST END BRANCH: 3, Northumberland Avenue, W.C.2. (opposite the Royal College of Physicians.)

Coffee Trays
Shgs. 16-00 each.
Tarpaulins all sizes in Stock
Barbed wire 12 gauge 2 ply Shgs. 50-00 4 point, 3" apart per Cwt.

Lamberts, Limited.
Box 90. Sixth Avenue, Nairobi.
NEW YORK AGENCY: 67 Wall Street.
HAMBURG AGENCY: 211, D'Almeida West Africa Ltd., 20/21 Schanzenberg Strasse, Hamburg.

"Tanganyika Times"
(Incorporating the DAR-ES-SALAAM TIMES. THE ONLY ENGLISH NEWSPAPER IN THE TANGANYIKA TERRITORY.)
Circulates through the Whole Country, affording a UNIQUE medium for Advertising.
Send for Specimen Copy and Advertising Tariff to Proprietors and Publishers—
THE DAR-ES-SALAAM PRINTING & PUBLISHING WORKS
Telegrams: "Publishing," Dar-es-Salaam.
P. O. Box 40. Dar-es-Salaam.

Hand Power Toggle Lever. Straw Presses
"The Little Nipper"
This Press is constructed on the principle of the well-known Farpel's Press, but adapted for hand power. It makes a bale 14 in. by 15 in. by 26 in. long. By the Toggle action a very high degree of compression is attained without excessive labour. It is suitable for hay, straw, paper, cotton waste, sisal and all kinds of fibrous material.
Write for literature and prices to:
J. W. Milligan & Co.
P. O. Box 148. Harding St. NAIROBI.

TRAPS!!!
LEOPARD TRAPS (at Shgs. 85-, each.)
LION TRAPS (at Shgs. 110-, each.)
Protect Your Stock and Clear Your Farm of Vermin.
CHAS. A. HEYER & Co.
Est. 1903. (Gunnshere, etc.) P. O. Box 257. Grams. Elephant. NAIROBI. Phone 400.

OVERSEAS MAILS.

ARRIVALS.		STEAMER	FROM	Dues at Mombasa	Main arrive at Nairobi
11.45 a.m.	Pieter	Marcellina	Nov. 18	Nov. 14	
1.00 p.m.	Gilboa	Thouby	Nov. 17	Nov. 18	
3.50 a.m.	Wunderlin	Thouby	Nov. 19	Nov. 20	
10 a.m.	Pieter	Marcellina	Nov. 18	Nov. 14	
11 a.m.	Gilboa	Thouby	Nov. 17	Nov. 18	
11 a.m.	Wunderlin	Thouby	Nov. 19	Nov. 20	

DEPARTURES.		STEAMERS	FOR	Mail Close at Mombasa G.P.O.	Departure Date from Mombasa.
8 a.m.	Wunderlin	Thouby	Nov. 18	Nov. 14	
10 a.m.	Pieter	Marcellina	Nov. 17	Nov. 18	
11 a.m.	Gilboa	Thouby	Nov. 18	Nov. 20	

THE UNION-CASTLE LINE

HOMEWARDS via EASTERN or WESTERN ROUTE

Steamers will load at Kilindini on or about the following dates.

VIA SUEZ CANAL

Calling at Aden, Port Sudan, Suez, Port Said, Genoa and Marseilles Homewards.

Leaves England about	From Mombasa about	Arrive London about
	10th Dec.	6th Jan. 1928
15th Dec.	7th Jan. 1928	5th Feb. 1928
8th Feb. 1928	28th Jan. 1928	25th Feb.
5th Apl.	28th March	25th April
5th May	26th May	21st June
	21st July	18th Aug.

VIA SOUTH AFRICA

Calling at Tanga, Zanzibar, Dar-es-Salaam, Port Amella, Mozambique, Beira, Delagoa Bay, S.A. Union Ports, and Canary Islands.

Leaves England about	From Mombasa about	Arrive London about
19th Nov.	"Llanstephan Castle"	11th Nov.
8th Dec.	"Bampton Castle" (cargo only)	30th Dec.
5th Jan.	"Llandaff Castle"	6th Jan.
2nd Feb.	"Chepstow Castle"	14th Feb.
1st March	"Guildford Castle" (Cargo Steamer)	3rd March
29th March	"Llandaff Castle"	8th Apl.
26th April	"Llanstephan Castle"	27th Apl.
24th May	"Llanstephan Castle" (Cargo Steamer)	4th June
21st June		22nd June
		20th July
		10th Oct.

Taking cargo for Aden, Port Sudan, Genoa, Marseilles, London, Antwerp, also for Amsterdam, Hamburg, and Bremen, with transshipment, and New York, and Boston via Port Sudan.

All sailing dates are subject to alteration without notice

Taking cargo for Coast ports as far as Capetown and for London and Amsterdam, Rotterdam, Bremen and Hamburg with transshipment, and for New York, Philadelphia and Baltimore via Beira.

* If sufficient indorsement offered.

Up-country cheques cannot be accepted unless endorsed by local bank with permission of the Company's Office.

Visitors to Union-Castle steamers are required in future, to be in possession of permits obtainable at the Company's Office.

P. O. Box 86. Tel. Add. "UNICASTE" MOMBASA. Tel. No. 107.

OR THE COMPANY'S AGENTS

E.E.A. Corporation Ltd., Nairobi, Kampala, etc.
East African Estates, Ltd., Nakuru.

East African Estates, Ltd., Nairobi.
T. J. O'Shea & Co., Ltd., Eldoret and Kitale.

Osaka Shosen Kaisha

FACT & REGULAR DIRECT SERVICE TO AND FROM JAPAN

SAILINGS TO DURBAN, FROM KILINDINI	Leaves Japan	Arrives Durban
Nov. 22nd S.S. "PANAMA MARU"	...	23rd Nov.
Dec. 20th S.S. "CANADA MARU"	...	27th Dec.
Jan. 20th S.S. "MEXICO MARU"	...	31st Jan.
Feb. 25th S.S. "CHICAGO MARU"	...	26th Feb.

SAILINGS TO JAPAN FROM KILINDINI	Sails from Mombasa
S.S. "CHICAGO MARU"	Nov. 25th
S.S. "PANAMA MARU"	Dec. 8th
S.S. "CANADA MARU"	Feb. 1st
S.S. "MEXICO MARU"	Mar. 26th

FRANKING FARES ARE AS FOLLOWS:
Mombasa: Singapore, Koba, Mepi, Durban, Zanzibar, Dar-es-Salaam.
1st Class £25 2/6 4/6 4/6 £21 10/11 £2 10
2nd Class £12 15/6 2/6 2/6 £10 15/6 10/11 £2
Deck Passenger rates on application.
Regular and frequent connections at Japan ports to: New York, San Francisco, Tacoma.

APPLICATION FOR FREIGHT AND PASSAGE TO
The African Mercantile Coy., Ltd.,
Agents for the OSAKA SHOSHEN KAISHA LIMITED.
MOMBASA, TANGA, ZANZIBAR, DAR-ES-SALAAM

Hartz & Bell, Ltd.

Box 155. Phone 169. Harding Street. NAIROBI.

These Prices will attract you.

Porcelain Baths with Nickel Plated fittings	215/-
Hot Water Boilers with tap and fire box	45/-
Bonnybridge Dover Stoves No. 8	210/-
Bonnybridge Dover Stoves No. 9	210/-
All Steel Ancla Ranges	600/-

Specialists in Tankmaking, Hot and Cold Water Installations, Plumbing Work, Supplying and Fixing Gutters, any Sheet Metal Work.

Stockists of: Tanks, Gutters, Ridging, Dust Bins, G. I. Baths, Sufurias, Petrol Funnela, Posho Measures, Rollers, Cattle Troughs, Etc., Etc.

NATIONAL BANK OF INDIA LIMITED.

(Incorporated in the United Kingdom)

Bankers to the Colony and Protectorate of Kenya and Uganda Protectorate Governments.

Subscribed Capital £4,000,000
Paid-up Capital £2,000,000
Reserve Fund £2,900,000

25, Bishopsgate, London, E.C. 2
BRANCHES: Mombasa, Nairobi, Nakuru, Kisumu, Eldoret, Entebbe, Kampala, Jinja, Zanzibar, Dar-es-Salaam and Tanga.

Also at Calcutta, Bombay, Madras, Karachi, Lahore, Amritsar, Delhi, Cawnpore, Colombo, Rangoon, Mandalay, Aden and Steamers Point Aden.

AGENTS in New York and throughout U. S. A., Europe, Canada, South Africa, and Australia.

FIXED DEPOSITS.—Deposits are received for fixed periods on terms which may be learned on application.

EXCHANGE.—The Bank grants Drafts on the Head Office, and Branches at the current rates of Exchange forwarding first copy of the Bill direct to the payee when required.

Every description Banking business transacted & a all parts of the world.

A. S. McANDRICK, Acting Manager, Nairobi Branch.

MT. BLACKETT SAW MILLS, Ltd. LONDANI

TIMBER OF EVERY DESCRIPTION FLOORING AND LINING OF CEDAR AND PODO.

PRICES ON APPLICATION.
Tel.: "MacGregor, Londani".

Equator Saw Mills

Telegrams: Capcal. Phone 113.

P.O. Maji-Mazuri. P.O. Plateau.
(Head Office) P.O. Box 291, Nairobi.

In stock

4,000 tons Seasoned Podo

When building, insist on your contractor using **SEASONED TIMBER.**

Also in stock 500,000 running feet **CEDAR FLOORING**, all Red, specially selected and **SEASONED**. Large stocks Cedar, Maharagi and **UGANDA MYULI.**

Price List on Application.

STOCKISTS OF:

Hope's Steel Windows.
Silvertown Oak Stain Wood Preservative.
Self-Sentering Expanded Metal.

THE African World

A WEEKLY PAPER DEVOTED to AFRICAN AFFAIRS.

Subscription Rates:
In Africa & Abroad 40/- POST FREE
861, Salisbury House,
LONDON WALL, LONDON, E.C.3.