

Its a Long Lane that has no Turning

BUT EVEN THE LONGEST LANE IS NEVER SHORTER WHEN TRAVELLERS WITH THE RIGHT SPIRIT USE



The Esprit de Cars.

NOTICE.

Ring up 596 for the Nairobi Vicentians Co. who are NOT ENTERPRISEMENTERS.

What we say we mean. What we mean we say. WE GUARANTEE ALL OUR WORK.

Agents for Mr. CRITCHLOWS PETROL SAVER.

WELCOME NEWS BIG REDUCTIONS IN THE PRICE OF Spratts Dog Foods

Table listing various dog food products and their prices, including items like 'DIP CALVES', 'PUPPY BITTERS', 'ROBINN', 'ALBAX', 'PULLY FOODS', 'CHICKEN MEAL', 'MERM', 'OYSTER SHELL', 'FLINT OIL', 'PULLY SPICER', and 'MEDICINES'.

BLACKLAWS & BROS. (LATE MACKINNON BROS.) Tel. No. 31 NAIROBI. Box No. 468

NOTICE.

THE VICTORIA NYANZA SUGAR COMPANY, LIMITED, have arranged with the undermentioned stores to retail their No. 1 White Crystal Sugar at the following prices:

Table listing prices for sugar in different locations: NAIROBI, KAKUZI, KIDORBT, and RONGAI.

ESSJAY LIMITED. BOLUS HOUSE, GOVERNMENT ROAD, NAIROBI. Phone 577.

FINANCIAL & PROPERTY AGENT.

Specialized in... We have sound investments for sums from £100 upwards. In this respect we claim to do better for you than anyone else.

THE FUTURE OF THE AFRICAN. Views of the "Christian World."

POWER OF IMITATION.

The "Christian World" regards the future of the African... The problem of the education of the natives of Africa...

What the African likes to imitate the European is very much to be regretted... The white man wants to keep the secret of power from the African...

Quite another view is implied in the Rev. W. Smith's... The white man's education is not to be a mere imitation of the European...

The vision is before him... The white man's education is not to be a mere imitation of the European... It is to be a preparation for the life of the African...

Topics for the Motorist.

Causes of Skidding.

Methods of Combating the Evil.

Points On Which To Beware.

It is only on very rare occasions that the motorist can give us the driver the feeling that it is really...

There are still many drivers who do not fully understand how road conditions affect skidding...

On a thoroughly wet road the driver's only safety is a good pair of feet...

Insidious Braking... Injudicious braking is perhaps the most common cause of skidding...

It is most desirable that the brakes should be applied as smoothly as possible, because if they produce any jerk which...

ing, followed by fast cornering... The driver should be warned that the front wheel is not to be used as a steering wheel...

Now, in proportion to the amount of torque which is placed upon the rear wheels...

Another point is that when an emergency stop is necessary on a slippery road...

The Kert Dodge... If there is a pluck of rain, even a serious splash of a character will not be a disaster...

The first thing to do to release the brake pads is to release the rear wheel... The front wheel is not to be used as a steering wheel...

on a grassy road, even though the pulley has been judiciously employed... Another point is that when an emergency stop is necessary...

Another point is that when an emergency stop is necessary on a slippery road, the driver should be warned that the front wheel is not to be used as a steering wheel...

The driver should be warned that the front wheel is not to be used as a steering wheel... The front wheel is not to be used as a steering wheel...

Factors Affecting Road-holding... The steadiness, or otherwise, of a car is not a matter of degree...

A road which is heavily embanked for cushion... The driver should be warned that the front wheel is not to be used as a steering wheel...

The Agricultural & Horticultural Society of Kenya.

Annual General Meeting

Notice is hereby given that the Annual General Meeting of Members of the Agricultural and Horticultural Society of Kenya will be held in the Drawing Room of the New Stanley Hotel on Wednesday, February 20th, at 11 a.m.

AGENDA.

- 1) To confirm the minutes of the previous Annual General Meeting. 2) To receive the Council's report and the Audited Balance Sheet and accounts for the year ending 31st December, 1928. 3) To elect (a) Hon. President, (b) Patron, (c) Treasurer and (d) Secretary for the year 1929. 4) To elect the East African Stud Book Committee for 1929. 5) To elect the East African Stud Book Committee for 1929. 6) To discuss any other business brought forward by members of the Society which has been given notice by the Council.

ANNUAL MEETING OF MEMBERS OF THE NAIROBI AREA.

Notice is hereby given that the Annual Meeting of Members of the Nairobi Area of the Agricultural and Horticultural Society of Kenya will be held immediately after the Annual General Meeting in the Drawing Room of the New Stanley Hotel on Wednesday, February 20th.

AGENDA.

- 1) To confirm the minutes of the previous Annual Meeting. 2) To elect 10 representatives to Council for 1929. 3) Any other business brought forward by a member of the Society. M. F. HILL, Secretary. February 2nd, 1929.

Metropolitan Garage USED CARS.

Holla Royce (new safari body), a magnificent car... All CARS OVER £50 SUBJECT TO 3 MONTHS FREE SERVICE. EXPERT REPAIRS ALL MAKES CARS. D. J. L. LETHBRIDGE, Sole Proprietor. Two doors from Avenue Hotel.

SPECIAL 'H & S' SCOTCH WHISKY.

The product of an independent firm of Scotch Whisky Distillers. The most obtainable irrespective of price. The Whisky's Quality. WHOLESALE AND RETAIL STOCKISTS. COLONIAL GENERAL STORES, LTD., NAIROBI. W. H. Hobb & Sons, Limited, Aberdeen-Glasgow-Dundee-Perth-Dunfermline.

Trans Nzola Land KIRKWOOD & Co. OF KITALE.

The well-known Land Agents with the most comprehensive list of properties for sale in the fertile Trans Nzola district where the rains never fail. Every facility and assistance offered to Newcomers by visit or let us know your requirements. Telegrams—Kirkwoods, Kitale.

Mascot Footwear

Patent Court, Smart-Ton, Louis Heel. Patent 1-Bar, round toe, Spanish Cuban. Patent Spanish Bar Lizard Skin Fawn 1-Bar, Louis Heel. The Glace 1-Bar Louis Heel.

De Luxe Boot Co. 67, NAIROBI.

Kenya Loan & Discount Co., Ltd.

OFFICES—1st Floor, Court Chambers. FINANCIAL AGENTS. Bills Discounted. Short-term Loans Granted. Any Reliable Asset pledged for Cash. CALL or WRITE. STRICTEST CONFIDENCE. Established 1921.

INSURE WITH THE GENERAL ACCIDENT, FIRE AND LIFE ASSURANCE CORPORATION LTD.

All Classes of Insurances Business Transacted. M. D. KAMPF Chief Representative. P.O. Box 286, NAIROBI. Court Chambers.

Theo. SCHOUTEN LADIES & GENTLEMEN'S HAIRDRESSING.

PERMANENT WAVING A SPECIALTY. UNDER PERSONAL SUPERVISION. All the Latest Toilet Requisites Stocked. GOVERNMENT ROAD. Also at MOMBASA and NAKURU. P.O. Box 234. Phone 245.

POLYCON INK POWDER

Superior Writing and the Ideal Fountain Pen Ink. DARK BLUE. ONE TIN MAKES 40 OUNCES OF INK. FADEPROOF, ACIDPROOF WATERPROOF & NON-CORROSIVE. Shs. 1/25 per tin Shs. 1/10 per doz. tins. STANDARD STATIONERY STORES, NAIROBI.

"Darkened Rooms"

PHILIP GIBBS Author of "Young Anansi" "The day after tomorrow" Shs. 6/60 Postd 7. STANDARD STATIONERY STORES NAIROBI.

When Your Liver is Right You Are Well

There are few things more important to the health of the body than the proper functioning of the liver...

WATERBURY'S PILLS

Waterbury's Pills are a reliable remedy for all ailments of the liver, stomach, and bowels...

P. GETHIN

Long Trips a Speciality. Hire or Buy a Car. Ring GETHIN.

For Economical Transportation

CHEVROLET

Aluminium Box Body Cars, Complete with number plates, licence holder and Bumper Bars.

£135 NAIROBI

Duco Finish in wide range of colours. UNEQUALLED VALUE FOR MONEY.

THE MOTOR MART

AND EXCHANGE Ltd. NAIROBI DAR-ES-SALAAM

THE EAST AFRICAN STANDARD.

FURTHER CONDEMNATION OF THE CLOSER UNION REPORT.

(Continued from page 1.)

In the public Press Sir Edward Grey had already made an announcement for the motor cars...

Main's Interest

Statements have been held down on several occasions, that in the territories, native interests would come first, and that nothing would be done to injure native interests...

Material Interest

When you come to think this matter over, you find that most of the present talk is to find out why the Government of Kenya...

The Common Roll

Turning to the question of a Common Roll between ourselves and the Indians...

The Trustship

If it be the case that we all have accepted the native trustees as our first concern here, the first question to be asked in dealing with the Indian state for political purposes...

The Unofficial Ministry

In response to the demand of your Representatives that an official ministry in the Kenya Protectorate should be a preliminary step...

Indisputable

Indisputable, the Commission reports—I am sure you have seen by looking at the report on the official majority report...

The Policy Adopted

I presume that the majority of you have read the manifesto of the Executive Council...

The Policy Adopted

Assuming, however, that those negotiations failed, what then is our position? In an effort to facilitate the passage of a Federation Bill...

ENTERTAINMENTS. A SUNDOWNER DANCE will be held on THE ROOF GARDEN of the AVENUE HOTEL...

Theatre Royal. Commencing MONDAY, FEB. 25th at 8.45 p.m. The Kitala Players WILL PRESENT THE LAST OF Mrs. CHEYNEY...

Jockey Club of Kenya DANCE WILL BE HELD AT THE NEW STANLEY HOTEL ON SATURDAY, 2nd March at 9 p.m.

AFRICA'S PREMIER ANNUAL NINETEENTH YEAR OF PUBLICATION. THE BRITISH SOUTH AFRICA Annual 1928-29. PORTRAITING IN PICTURES AND PROSE...

Best Quality Goods. Prompt Attention. Unfailing Courtesy & Reasonable Prices. WE ARE CONVINCED and a SHORT TRIAL WILL CONVICT YOU...

Colonial General Stores LIMITED. P.O. BOX 488

THE BRITISH INDUSTRIES FAIR.

Opening Ceremony Without Ceremony.

SEX KILLS OF STANDBY

Regard Display of Goods Very Meek.

London, February 19. The greatest British Industries Fair is at this moment being opened at its main stand, in London.

The opening machine is being run at this evening with the intention of giving a banquet to the Press.

The interesting innovation in the fair is the mounting prices of some goods in 40 or more years.

Foreign Interest.

By WILLIAMS. Foreign interest in the British Fair is at a great height.

Assembled by the Department.

Some of the exhibits have been translated in six languages.

One of the most picturesque departments is that of the British Industries.

At Birmingham.

Mr. Kellie has assumed the post of chief representative for the British Industries.

At Birmingham.

At Birmingham.

At Birmingham.

At Birmingham.

At Birmingham.

At Birmingham.

At Birmingham.

At Birmingham.

At Birmingham.

At Birmingham.

"FAILS JUST AS WE FAILED."

Parliamentary Commissioner on Hilton Young Report.

UNEXPECTED PROBLEMS

"MAJOR" (CORRESPONDENT). The Hon. Mr. Hilton Young.

The Hon. Mr. Hilton Young.

The Hon. Mr. Hilton Young.

The Hon. Mr. Hilton Young.

The Hon. Mr. Hilton Young.

The Hon. Mr. Hilton Young.

The Hon. Mr. Hilton Young.

The Hon. Mr. Hilton Young.

The Hon. Mr. Hilton Young.

The Hon. Mr. Hilton Young.

The Hon. Mr. Hilton Young.

The Hon. Mr. Hilton Young.

The Hon. Mr. Hilton Young.

The Hon. Mr. Hilton Young.

The Hon. Mr. Hilton Young.

The Hon. Mr. Hilton Young.

The Hon. Mr. Hilton Young.

The Hon. Mr. Hilton Young.

The Hon. Mr. Hilton Young.

The Hon. Mr. Hilton Young.

The Hon. Mr. Hilton Young.

AMAZING PHOTOGRAPHS OF FAIRIES AND GHOSTS.

Nairobi to See Sir A. Conn Doyle's Specimens.

A THIRD LECTURE

Mr. Conn Doyle's Specimens.

Mr. Conn Doyle's Specimens.

Mr. Conn Doyle's Specimens.

Mr. Conn Doyle's Specimens.

Mr. Conn Doyle's Specimens.

Mr. Conn Doyle's Specimens.

Mr. Conn Doyle's Specimens.

Mr. Conn Doyle's Specimens.

Mr. Conn Doyle's Specimens.

Mr. Conn Doyle's Specimens.

Mr. Conn Doyle's Specimens.

Mr. Conn Doyle's Specimens.

Mr. Conn Doyle's Specimens.

Mr. Conn Doyle's Specimens.

Mr. Conn Doyle's Specimens.

Mr. Conn Doyle's Specimens.

Mr. Conn Doyle's Specimens.

Mr. Conn Doyle's Specimens.

Mr. Conn Doyle's Specimens.

Mr. Conn Doyle's Specimens.

Mr. Conn Doyle's Specimens.

THE KENYA MUSIC FESTIVAL

This Year's Event to be Held in July.

SUNDAY'S MEETING

The Kenya Music Festival.

The Kenya Music Festival.

The Kenya Music Festival.

The Kenya Music Festival.

The Kenya Music Festival.

The Kenya Music Festival.

The Kenya Music Festival.

The Kenya Music Festival.

The Kenya Music Festival.

The Kenya Music Festival.

The Kenya Music Festival.

The Kenya Music Festival.

The Kenya Music Festival.

The Kenya Music Festival.

The Kenya Music Festival.

The Kenya Music Festival.

The Kenya Music Festival.

The Kenya Music Festival.

The Kenya Music Festival.

The Kenya Music Festival.

The Kenya Music Festival.

THE CHARGES AGAINST GENERAL BOOTH

Alleged Domination by His Family.

INSULTER AND PARTIALITY CHARGE

The Charges Against General Booth.

The Charges Against General Booth.

The Charges Against General Booth.

The Charges Against General Booth.

The Charges Against General Booth.

The Charges Against General Booth.

The Charges Against General Booth.

The Charges Against General Booth.

The Charges Against General Booth.

The Charges Against General Booth.

The Charges Against General Booth.

The Charges Against General Booth.

The Charges Against General Booth.

The Charges Against General Booth.

The Charges Against General Booth.

The Charges Against General Booth.

The Charges Against General Booth.

The Charges Against General Booth.

The Charges Against General Booth.

The Charges Against General Booth.

The Charges Against General Booth.

"Our Chits Day"

Lyric Hall.

BOADICEA

Starring Phyllis Nelson-Trevor and Lillian Hall-Davies.

Showing Thursday, 21st Elton Hammett in "S-O-S" PERILS OF THE SEA

Lyric Hall.

Lyric Hall.

Lyric Hall.

Lyric Hall.

Lyric Hall.

Lyric Hall.

Lyric Hall.

Lyric Hall.

Lyric Hall.

Lyric Hall.

Lyric Hall.

Lyric Hall.

Lyric Hall.

Lyric Hall.

Lyric Hall.

Lyric Hall.

Lyric Hall.

Lyric Hall.

Lyric Hall.

THEATRE ROYAL

TO-NIGHT AT 8-45 P.M. Marie Prevost, Phyllis Haver and Harrison Ford.

"Up in Mabel's Room"

TO-MORROW AND SATURDAY AT 8-45 P.M. Also SATURDAY MATINEE DOUGLAS MACLEAN in the Immiser Comedy of the year.

TO-NIGHT AT 8-45 P.M. Marie Prevost, Phyllis Haver and Harrison Ford.

TO-NIGHT AT 8-45 P.M. Marie Prevost, Phyllis Haver and Harrison Ford.

TO-NIGHT AT 8-45 P.M. Marie Prevost, Phyllis Haver and Harrison Ford.

TO-NIGHT AT 8-45 P.M. Marie Prevost, Phyllis Haver and Harrison Ford.

TO-NIGHT AT 8-45 P.M. Marie Prevost, Phyllis Haver and Harrison Ford.

TO-NIGHT AT 8-45 P.M. Marie Prevost, Phyllis Haver and Harrison Ford.

TO-NIGHT AT 8-45 P.M. Marie Prevost, Phyllis Haver and Harrison Ford.

TO-NIGHT AT 8-45 P.M. Marie Prevost, Phyllis Haver and Harrison Ford.

TO-NIGHT AT 8-45 P.M. Marie Prevost, Phyllis Haver and Harrison Ford.

TO-NIGHT AT 8-45 P.M. Marie Prevost, Phyllis Haver and Harrison Ford.

TO-NIGHT AT 8-45 P.M. Marie Prevost, Phyllis Haver and Harrison Ford.

TO-NIGHT AT 8-45 P.M. Marie Prevost, Phyllis Haver and Harrison Ford.

TO-NIGHT AT 8-45 P.M. Marie Prevost, Phyllis Haver and Harrison Ford.

TO-NIGHT AT 8-45 P.M. Marie Prevost, Phyllis Haver and Harrison Ford.

TO-NIGHT AT 8-45 P.M. Marie Prevost, Phyllis Haver and Harrison Ford.

TO-NIGHT AT 8-45 P.M. Marie Prevost, Phyllis Haver and Harrison Ford.

TO-NIGHT AT 8-45 P.M. Marie Prevost, Phyllis Haver and Harrison Ford.

TO-NIGHT AT 8-45 P.M. Marie Prevost, Phyllis Haver and Harrison Ford.

TO-NIGHT AT 8-45 P.M. Marie Prevost, Phyllis Haver and Harrison Ford.

TO-NIGHT AT 8-45 P.M. Marie Prevost, Phyllis Haver and Harrison Ford.



David Greig.

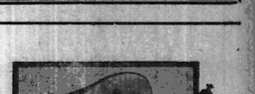

Illustration of a man on a horse.

Mr. Booth is a man who...

Mr. Booth is a man who...

Mr. Booth is a man who...

Mr. Booth is a man who...

Mr. Booth is a man who...

Mr. Booth is a man who...

Mr. Booth is a man who...

Mr. Booth is a man who...

Mr. Booth is a man who...

Mr. Booth is a man who...

Mr. Booth is a man who...

Mr. Booth is a man who...

Mr. Booth is a man who...

Mr. Booth is a man who...

Mr. Booth is a man who...

Mr. Booth is a man who...

Mr. Booth is a man who...

Mr. Booth is a man who...

Mr. Booth is a man who...

Mr. Booth is a man who...

Mr. Booth is a man who...

Mr. Booth is a man who...

Mr. Booth is a man who...

Mr. Booth is a man who...

Mr. Booth is a man who...

Mr. Booth is a man who...

Mr. Booth is a man who...

Mr. Booth is a man who...

Mr. Booth is a man who...

Mr. Booth is a man who...

Mr. Booth is a man who...

Mr. Booth is a man who...

Mr. Booth is a man who...

Mr. Booth is a man who...

Today's Train.

Table with 2 columns: Train Name, Time. Includes Great Northern, Great Eastern, etc.

Nature gave you rich Beautiful Feet

Text describing the benefits of Star-rite shoes.

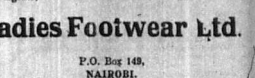

Eadies Footwear Ltd.

P.O. Box 149, NAIROBI.

THEATRE ROYAL

TO-NIGHT AT 8-45 P.M. Marie Prevost, Phyllis Haver and Harrison Ford.

"Up in Mabel's Room"

TO-MORROW AND SATURDAY AT 8-45 P.M. Also SATURDAY MATINEE DOUGLAS MACLEAN in the Immiser Comedy of the year.

"THE MESSIAH"

TO-NIGHT AT 8-45 P.M. Marie Prevost, Phyllis Haver and Harrison Ford.

WE SELL SERVICE AND REPAIR ALL MAKES OF

CARS & TRUCKS

WE GIVE EXPERT ADVICE TO WIRELESS ENTHUSIASTS.

COMPLETE WIRELESS SETS AND COMPONENT PARTS ALWAYS IN STOCK.

OUR BATTERIES CHARGED, AND ELECTRICAL WORK OF ALL DESCRIPTION UNDERTAKEN.

K. Melvros Garage. Phone 97, Sixth Avenue, P.O. Box 98

SAYS A MEN'S CLOTHES EXPERT:

"Half the secret of well-fitting evening dress is a well-fitting neck and shoulders..."

It is because Continental dress is so fastidious in its requirements...

Such dress, being comfortable they say, such immobility of movement is hardly gratifying...

Consulate Dress Shirts

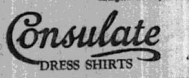

MADE IN ENGLAND BY THE H. COLLYER CO., LTD., 100, FLEET STREET, LONDON, E.C.4.

Further Reductions ONLY FOR FEW DAYS

IN DRESS MATERIAL STEP OVER AND LOOK AROUND OUR WINDOWS DON'T MISS THIS OPPORTUNITY CALL OR WRITE AT

HUSEIN'S SHOP GOVERNMENT ROAD, NAIROBI

THE BRADFORD MANUFACTURING CO., LTD. SPECIALS IN SHIRTS.

- 50 only Tropic Shirts with 2 collars to each shirt. Size 14 1/2 to 17 1/2 only. Colors: Red, Blue, Navy, Macon, Khaki and Grey. Size 17 1/2 only. 100 only Heavy Duty, English Shirts. White, Blue, Black, Navy, Tan and Brown. Size 14 1/2 to 17 1/2 only. 100 only Heavy Duty Tennis Shirts. Size 14 1/2 to 17 1/2 only. Colors: White, Green, Navy, Blue, Black, Navy and Grey. Size 14 1/2 to 17 1/2 only. 25 only Ladies' Tennis Shirts with 2 collars to each shirt. Ladies' Jersey Stripes. Size 12 1/2 to 15 1/2 only. 50 only Ocean Cotton Talcum Tanned Shirts. Quality Extra. Size 12 1/2 to 17 1/2 only. Size 14 1/2 to 17 1/2 only. Government Road, Box 419.

SALE! Our Annual Stocktaking Sale begins On 25th Instant.

KALA SIDI General Manager. NAIROBI.

ONLY FOR One Week BARGAINS!! Call at LADHARAM STORES, Govt. Road, NAIROBI.

B. E. A. Saw Mills MILLS AND OFFICES—WORKSHOP ROAD, near P.W.D. NAIROBI. Telephone No. 83. P.O. Box 23. Telegrams "Beama, Nairobi."

FURTHER CONDEMNATION OF THE CLOSER UNION REPORT.

Continued from page 7.

With this country, it would admit the possibilities of its retention in democracy, and it is because we are entirely convinced of the danger to our country that we have been so very willing to consider Federation with Tanganyika...

With regard to Uganda, we recognize that the position there is entirely different. There are no large Highland areas, and so far as we can see at present it is likely to remain a predominantly hilly country...

Having realized the idea that the native of this country is unlikely to develop sufficient initiative to carry out his own development...

It is not likely to arise as a political factor in a long period of time. It is a different matter as to domestic matters in a long period of time...

Clear Settlement. Lastly, in view of the fact that there has been announced in our country by the issue of this Report, I think it is vital that we should have a clear settlement...

IN HIS MAJESTY'S SUPREME COURT OF KENYA AT NAIROBI. IN BANKRUPTCY. CAUSE NO. 22 OF 1929. Re. CYRIL JOHN HENRY SIMONS—Debtor.

THIS IS TO CERTIFY that Mr. D. M. MANASTVI of Bombay Trading Coy., Ltd., Gilgil, has been duly appointed and approved as trustee of the property of Cyril John Henry Simons, who was adjudged bankrupt on the 23rd day of November, 1928.

INSURE YOUR MOTOR CARS AND MOTOR CYCLES WITH THE AFRICAN GUARANTEE AND INSURANCE CO., LTD. M. D. KAMPF, GENERAL MANAGERS. MAY & CO., LTD. AGENTS & MANAGER.

as in the way of political development. We must get quite firm on these two things: first that the House Government agree with us, then it will be no question of neglect...

It depends entirely upon ourselves whether we are going to be on our own feet. All we want is good government and a fair share of the part of the people. The leadership must be in our hands...

It should like to say something about the Common Roll. I have given very great thought to this Indian question because it would be a great deal of thinking if we could clear this out of the way...

Racial Feeling. What seems to me to be wrong in this Report is that the general feeling is largely based on racial feeling, but by the way, racial feeling is going to try to do some good...

It does not help the native setting these very idealistic proposals. This I think is the weak point. They are over-emphasizing the requirements of the native...

LI. COL. BIRKWOOD. The last speaker was Lt. Col. E. F. S. (Member of the Finance Commission) who said that he was very glad to see that the Government had been so frank in their statements...

THE MONEY MARKET. London, Feb. 7. 1929. Paris 134 1/2. Dollars 438 5/8. T.T.: 1/5 1/2.

OAKLEIGH PRIVATE HOTEL UNDER PERSONAL SUPERVISION OF MRS. E. JARRETT, Manager. Phone 180, NAIROBI, P.O. Box 181.

THE White Rhino Hotel NYERI FOR BREAKFASTS, LUNCHEONS, TEAS, DINNERS AND ACCOMMODATION. Situated on Main Road. Groups: "Whitrhino."

NOTICE FOR REAL ESTATE, FARMING, PLANTING AND BUSINESS INVESTMENTS. CONSULT MUNDELL, HEDDERY. 41, Essex St., NAIROBI.

WHERE TO STAY TOWN & COUNTRY.

THE Blue Posts Hotel THIKA NOW UNDER NEW MANAGEMENT.

THE Nakuru Hotel. This well-known hotel (established in 1900) is the largest and best equipped hotel in the Midland...

THE Naivasha Hotel. UNDER ENTIRELY NEW MANAGEMENT. EUROPEAN SUPERVISION, ELECTRIC LIGHTS, HOT AND COLD WATER INSTALLATION. SPECIAL WEEK-END TERMS.

The GILGIL HOTEL has been taken over by MADAME PERIGUEUX (late of Ritz Valley Sports Club).

The Salisbury Hotel Nairobi. The Hotel has been renovated and refurnished. FRENCH CUISINE. SPECIAL ATTENTION. Close to the Station.

THE BRACKENHURST, LIMURU. The most comfortable and hospitable Country House in Kenya. Terms from 12/- day inclusive. HUBSON GARD.

First Come First Served ENORMOUS REDUCTIONS IN DRESS MATERIALS AND PRINTED GOODS. BUY NOW! AT DAYARAM BROS. DRESSERS, MERCHANTS, MILLINERS, 115 to 120, Market Street, NAIROBI.

"CETECO" & "DEVAL" Pure Washing & Silk Dresses.

In Latest London Styles. Just Unpacked.

INSPECTION INVITED.

Abamed Bros.

THE HOUSE OF DISTINCTION.

Box 154 RAZAAR, NAIROBI. Phone 291

Going to England?

IF YOU ARE DO NOT FORGET YOU



JAEGER

Pure Wool

YOU WILL WANT IT AFTER YOU LEAVE PORT SAID.

STOCKED BY THE LEADING OUTFITTERS.

Look at These Prices

- BEL-MONTE SALMON, Shs. 2/4 lb. tin
- ANSPARAGUS Shs. 2/7½ large tin
- TIPS Shs. 2/8½ large tin
- FROM THE PEACHES IN SYRUP
- Shs. 2/7 large tin
- PEARS IN SYRUP Shs. 2/7½ large tin
- APRICOTS IN SYRUP, Shs. 2/7½ large tin

M. S. Elliot & Co. Ltd.

P. O. Box 175 Phone 60.

MARDIGS and BRIEF.

Mr. Mardig, one Regina Street, to announce that she has returned to her business and undertakes the MAKING OF EVERY DESCRIPTION HIGH-CLASS GENTS' and LADIES' TAILORING by Mr. Mardig.

UP-TO-DATE FITTING ROOM
THEATRE ROYAL BUILDINGS, Seelen 7,
P. O. Box 642

ORR'S Fresh Chocolates.

Take a Box Home with You.

LADIES!!!

When you have finished upon your frocks get in touch with

BON MARCHE

Buy the materials for your frocks and make them as our Tailoring Department— IT IS CHEAPER!

We stock up-to-date designs and patterns in WEBS MATERIALS either in Silk or Cotton. Government Road, NAIROBI.

CORRESPONDENCE

The Editor does not accept responsibility for the views expressed by the correspondents in these columns, but he will accept the same and subscribe to the editor's correspondence if the writer can be proved to be a bona fide correspondent for publication in this column. It is necessary to state the name of the contributor.

A KENYA SUBJECT

To the Editor, "E.A. Standard"—I notice in your issue of February 14, 1930, an advertisement for "Observe." I am sure that you are not aware of the fact that the name was used in 1910 in the evening of February 14, 1910. Undoubtedly it was due to the fact that the name was used in 1910 in the evening of February 14, 1910. Undoubtedly it was due to the fact that the name was used in 1910 in the evening of February 14, 1910.

Yours etc,
J. W. JIDD.
February 14, 1930.

BROADCASTING IN KENYA.

To the Editor, "E.A. Standard"—I notice in your issue of February 14, 1930, an advertisement for "Observe." I am sure that you are not aware of the fact that the name was used in 1910 in the evening of February 14, 1910. Undoubtedly it was due to the fact that the name was used in 1910 in the evening of February 14, 1910.

THE CLOSING UP REPORT.

To the Editor, "E.A. Standard"—I notice in your issue of February 14, 1930, an advertisement for "Observe." I am sure that you are not aware of the fact that the name was used in 1910 in the evening of February 14, 1910. Undoubtedly it was due to the fact that the name was used in 1910 in the evening of February 14, 1910.

THE EDITOR, "E.A. STANDARD."

To the Editor, "E.A. Standard"—I notice in your issue of February 14, 1930, an advertisement for "Observe." I am sure that you are not aware of the fact that the name was used in 1910 in the evening of February 14, 1910. Undoubtedly it was due to the fact that the name was used in 1910 in the evening of February 14, 1910.

NIGHTLY SAVING.

To the Editor, "E.A. Standard"—I notice in your issue of February 14, 1930, an advertisement for "Observe." I am sure that you are not aware of the fact that the name was used in 1910 in the evening of February 14, 1910. Undoubtedly it was due to the fact that the name was used in 1910 in the evening of February 14, 1910.

THE EDITOR, "E.A. STANDARD."

To the Editor, "E.A. Standard"—I notice in your issue of February 14, 1930, an advertisement for "Observe." I am sure that you are not aware of the fact that the name was used in 1910 in the evening of February 14, 1910. Undoubtedly it was due to the fact that the name was used in 1910 in the evening of February 14, 1910.

people there must always be a few... I am sure that you are not aware of the fact that the name was used in 1910 in the evening of February 14, 1910. Undoubtedly it was due to the fact that the name was used in 1910 in the evening of February 14, 1910.

THE EDITOR, "E.A. STANDARD."

To the Editor, "E.A. Standard"—I notice in your issue of February 14, 1930, an advertisement for "Observe." I am sure that you are not aware of the fact that the name was used in 1910 in the evening of February 14, 1910. Undoubtedly it was due to the fact that the name was used in 1910 in the evening of February 14, 1910.

THE EDITOR, "E.A. STANDARD."

To the Editor, "E.A. Standard"—I notice in your issue of February 14, 1930, an advertisement for "Observe." I am sure that you are not aware of the fact that the name was used in 1910 in the evening of February 14, 1910. Undoubtedly it was due to the fact that the name was used in 1910 in the evening of February 14, 1910.

THE EDITOR, "E.A. STANDARD."

To the Editor, "E.A. Standard"—I notice in your issue of February 14, 1930, an advertisement for "Observe." I am sure that you are not aware of the fact that the name was used in 1910 in the evening of February 14, 1910. Undoubtedly it was due to the fact that the name was used in 1910 in the evening of February 14, 1910.

THE EDITOR, "E.A. STANDARD."

To the Editor, "E.A. Standard"—I notice in your issue of February 14, 1930, an advertisement for "Observe." I am sure that you are not aware of the fact that the name was used in 1910 in the evening of February 14, 1910. Undoubtedly it was due to the fact that the name was used in 1910 in the evening of February 14, 1910.

THE EDITOR, "E.A. STANDARD."

To the Editor, "E.A. Standard"—I notice in your issue of February 14, 1930, an advertisement for "Observe." I am sure that you are not aware of the fact that the name was used in 1910 in the evening of February 14, 1910. Undoubtedly it was due to the fact that the name was used in 1910 in the evening of February 14, 1910.

THE EDITOR, "E.A. STANDARD."

To the Editor, "E.A. Standard"—I notice in your issue of February 14, 1930, an advertisement for "Observe." I am sure that you are not aware of the fact that the name was used in 1910 in the evening of February 14, 1910. Undoubtedly it was due to the fact that the name was used in 1910 in the evening of February 14, 1910.

THE EDITOR, "E.A. STANDARD."

To the Editor, "E.A. Standard"—I notice in your issue of February 14, 1930, an advertisement for "Observe." I am sure that you are not aware of the fact that the name was used in 1910 in the evening of February 14, 1910. Undoubtedly it was due to the fact that the name was used in 1910 in the evening of February 14, 1910.

THE EDITOR, "E.A. STANDARD."

To the Editor, "E.A. Standard"—I notice in your issue of February 14, 1930, an advertisement for "Observe." I am sure that you are not aware of the fact that the name was used in 1910 in the evening of February 14, 1910. Undoubtedly it was due to the fact that the name was used in 1910 in the evening of February 14, 1910.

THE EDITOR, "E.A. STANDARD."

To the Editor, "E.A. Standard"—I notice in your issue of February 14, 1930, an advertisement for "Observe." I am sure that you are not aware of the fact that the name was used in 1910 in the evening of February 14, 1910. Undoubtedly it was due to the fact that the name was used in 1910 in the evening of February 14, 1910.

THE EDITOR, "E.A. STANDARD."

To the Editor, "E.A. Standard"—I notice in your issue of February 14, 1930, an advertisement for "Observe." I am sure that you are not aware of the fact that the name was used in 1910 in the evening of February 14, 1910. Undoubtedly it was due to the fact that the name was used in 1910 in the evening of February 14, 1910.

THE EDITOR, "E.A. STANDARD."

To the Editor, "E.A. Standard"—I notice in your issue of February 14, 1930, an advertisement for "Observe." I am sure that you are not aware of the fact that the name was used in 1910 in the evening of February 14, 1910. Undoubtedly it was due to the fact that the name was used in 1910 in the evening of February 14, 1910.

THE EDITOR, "E.A. STANDARD."

To the Editor, "E.A. Standard"—I notice in your issue of February 14, 1930, an advertisement for "Observe." I am sure that you are not aware of the fact that the name was used in 1910 in the evening of February 14, 1910. Undoubtedly it was due to the fact that the name was used in 1910 in the evening of February 14, 1910.

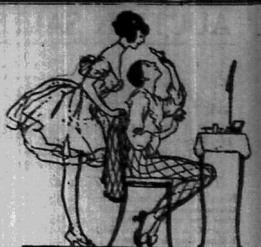

"ERASMIC" Shaving Stick.

Does half the razor's work by swiftly preening the face for the blade. Leaves the skin soft and smooth. DOES NOT DRY ON THE FACE.

B. H. Myers & Co., Ltd.

Phone 342, GOVT. ROAD, Box 681. FURNITURE SUPPLIED ON HIRE PURCHASE. NO DEPOSIT. Small Monthly Payments. ALL OUR FURNITURE IS SOLD WITH A GUARANTEE.

"SPARKLETS"

THE SODA FOUNTAIN OF LONDON HOMES. ARE THE CONQUERORS—'HE KNOWS' ALWAYS READY AND ALWAYS BOUND.



A SODA FOUNTAIN ON A TEA-TABLE. BE SAFE AND INDEPENDENT. MAKE YOUR OWN SODA-WATER AT HOME. IT COSTS LESS, IS MORE HYGIENIC, REPRESENTATIVE.

GENERAL AGENTS, LTD., NAIROBI.

PETERS UNION TYRES and TUBES

for greater mileage and efficiency. Sole Importers—HANSING & Co. (East Africa) 210, Box 122, MOMBASA. Representatives—DEROVAN & HERRL, NAIROBI.

PLASMOQUINOL COMP.

The new effective ANTI-MALARIAL remedy manufactured by I. G. Farbenindustrie Aktiengesellschaft. Sole Agents—HANSING & Co. (East Africa) 210, Box 122, MOMBASA. Representatives—DEROVAN & HERRL, NAIROBI.

BULLS & ROY LT.

NAIROBI BOX 8. MOMBASA BOX 352. KAMPALA BOX 318.

SAWS. ELECTRIC MOTORS.

CIRCULAR 24" to 48". MILLS. BAMFORDS AND COLONISTS. PLATFORM SCALES. RAINIER SAFES. OSRAM LAMPS AND VALVES. VACUUM CLEANERS. WIRELESS. COMPLETE SETS AND COMPONENTS.

but it is your duty nevertheless to insure against accident by using the right bore in the right circumstances. Come to us for advice—in our duty to supply the best, and it is not a bore, but a pleasure.

SHAW & HUNTER Ltd.
P.O. Box 78, NAIROBI.

Charles Ware
TUFY ACCOUNTANT,
(Established 25 years)

17, NAIROBI. Tel. Address: "Sportman".
WILL CLIENTS PLEASE NOTE THAT DURING MY ABSENCE IN ENGLAND MR. P. A. THOMAS WILL ACT AS MY SOLE REPRESENTATIVE IN KENYA COLONY.

James Hendry—10/11 Palace; 12/11 Range; 13/11 14/11 15/11 16/11 17/11 18/11 19/11 20/11 21/11 22/11 23/11 24/11 25/11 26/11 27/11 28/11 29/11 30/11 31/11 1/12 2/12 3/12 4/12 5/12 6/12 7/12 8/12 9/12 10/12 11/12 12/12 13/12 14/12 15/12 16/12 17/12 18/12 19/12 20/12 21/12 22/12 23/12 24/12 25/12 26/12 27/12 28/12 29/12 30/12 31/12

IT IS DISTINCTLY UNDERSTOOD THAT NO REPLY MEANS NO BUSINESS.

Differential Pulley Blocks.
This design retains the favor of users of lifting appliances whether on the farm or in the factory, on account of its simplicity and moderate cost.
Extremely easy to handle, safe to use. The Load is always suspended and can never "run down."
London Pattern Wrought Iron Pulley Blocks, Scotch Blocks, and Oil Pulley.

J.H.S. Todd & Co Ltd
NAIROBI

NOTICE

The Kenya Radio & Electrical Coy.
CHARGE MOTOR CAR BATTERIES at 2/- each
WIRELESS SETS and COMPONENTS
IN STOCK at PRICES DEFYING COMPETITION.

OFFICES and SHOWROOM
Next Door to Dobbin's Ltd.,
Govt. Road. NAIROBI. P.O. Box 437

THE MOST WONDERFUL VALUE EVER OFFERED.
At 1-5-0 each.
TRY IT AND BE CONVINCED.
MAY & Co., Ltd.
THE SPORTS HOUSE,
NAIROBI

THE SPORTS PAGE

HOME LEAGUE TABLES.

Positions of the Football Clubs.

KEEP FIT IN LOWER DIVISIONS.

ENGLISH LEAGUE.

Table with 2 columns: Club, Points. Lists various football clubs and their current league positions.

Second Division.

Table with 2 columns: Club, Points. Lists clubs in the second division of the English League.

Third Division.

Table with 2 columns: Club, Points. Lists clubs in the third division of the English League.

Western Section.

Table with 2 columns: Club, Points. Lists clubs in the western section of the English League.

SCOTTISH LEAGUE.

Table with 2 columns: Club, Points. Lists clubs in the Scottish League.

AUTHOR AND SPORTSMAN.

Achievements of Sir Arthur Conan Doyle.

CRICKETER, MOTORIST AND BOXER.

It is not as a sportsman, but rather as the originator of that wonderful character of Sherlock Holmes, that the name of Sir Arthur Conan Doyle is known to the millions of to-day. The famous author's name has been known for some time in the realm of spiritualism, but whatever the path he took, it is always as the possessor of that interesting quality of genius, the fact that he stays most closely to the heart.

How many of the frequenters of the fashionable winter holiday resorts of Switzerland, such as Murten and St. Moritz, recall the date they were at Sir Arthur. If you are of these gay sportsmen you will remember that it was in 1901 that he was in the Alps. It was due to him that this winter sport had its origin in the Alps. It was due to him that this winter sport had its origin in the Alps.

Switzerland's Debuts.

How many of the frequenters of the fashionable winter holiday resorts of Switzerland, such as Murten and St. Moritz, recall the date they were at Sir Arthur. If you are of these gay sportsmen you will remember that it was in 1901 that he was in the Alps.

A Pioneer Argument.

Applying and following lines the name the author in the ranks of those who were the pioneer of the modern movement in the name of the human person. It was he who first drew his name with the victor's laurels, being the first to do so.

More Promising Results.

Even the most pessimistic and least sanguine form of sport has found Kenya's winter seeking the better. It has composed the best of the best of the best, making the third round on a testimony to his ability as a competitor.

Muthaiga Golf Club.

ALTERING THE RULES OF THE GAME.

To the Editor:—"H.A. Standard." Sir.—In Muthaiga Golf News by your correspondence, "Clubs" published on the 18th inst., that Muthaiga Golf News may shortly be moved as a Championship Course, and later on I may see Muthaiga Golf News published. "Putting green" rule should ever be applied which contravenes the "Law of the Game" as laid down by the Royal and Ancient.

Handicaps.

February 10, 1929
Rifle Shooting.
KENYA ASSOCIATION'S GENERAL MEETING.

Col.

Muthaiga Golf Club met and debated the Muthaiga Club by 6 matches to 1. The following on the subject of "Hunt and Hunt" handed with Messrs. Mather, Halden and Nyeas last Tuesday and Wednesday 1/2.

SPORTS DIARY.

February 20: Muthaiga Golf Club Mixed Golf Tournament.
February 21: National Golf Club—Men's Stroke Competition—Senior.
February 22: Muthaiga Golf Club Mixed Golf Tournament.

CRICKET.

Civil Service and Parklands Draw.

PARLANDS.

Table with 2 columns: Team, Runs. Lists scores for various cricket matches between Civil Service and Parklands.

Parlands.

Table with 2 columns: Team, Runs. Lists scores for various cricket matches involving Parlands.

School Meets Gymkhana.

WATSON'S FINE COUNTRY.
The School for the Gymkhana Club on their ground on Wednesday and Friday evening 1/2.

THE GYMKHANA CLUB.

Table with 2 columns: Club, Points. Lists scores for various gymkhana events.

ELEY GUN POWDER
loaded with Smokelox & Diamond powder
the most popular cartridge for all field games
ELEY GUN POWDER
They cartridges are obtainable from all licensed dealers through-out all India.
"A Good Gun deserves a Good Cartridge"
Wholesale only—Largest Wholesale Ltd., London, E.C.1.

A HOGG,
MACKENZIE'S BROS., NAIROBI.
DEBENTURE...
MACKENZIE'S BROS., NAIROBI.
DEBENTURE...
MACKENZIE'S BROS., NAIROBI.
DEBENTURE...

The Most Discussed Whisky in Nairobi.
Inspires discussion but not argument.
Kenya Agency Ltd.
UNION BUILDING
Box 781, NAIROBI.

WHO PAYS FOR THE PICTURES & PRIZES?
THE COST... IT OFFSET BY THE VALUE IN THE ARTICLE ITSELF.

KENSITAS
NOT A COUGH IN A THOUSAND.
Standard Stationery Stores,
P.O. Box 98, NAIROBI.

Kenya's Critics.

The Cocktail "Habit."

Criticisms of Sir Alfred Davies.

(STANDARD CORRESPONDENT.)

London, (By Mail). The Reading Telegraph... Kenya's critics...

very high functionary who was touring East Africa... Sir Alfred Davies...

ment by Sir Alfred Davies, and the "Daily Express"...

"Take the case of Austria and Canada which all men are habituated to drinking...

The implication that the majority of settlers in Kenya are ignorant of the "cocktail" habit...

It is quite unnecessary for any one with a normal habit of eating to drink appetizers...

Further Endorsement. A returned visitor from Kenya further endorses the opinion...

The "Bandwaggon." A London doctor who has been in Africa...

Art Metal Preserve Your Records FROM DUST



Estimates for any quantity of SHELVING with or without backs and doors...

Delgaty & Company Ltd. MOMBASA, NAIROBI, ELDORET.

VERMOUTH made from genuine portwine in mid-way between French and Italian Vermouth...

MISA'S SHERRY "Orlean" at 6/50 per qt. bot. SPECIAL PRICE TO THE TRADE.

B. C. SIQUEIRA, P. O. Box 542, NAIROBI.

To The Thrifty Housewife. THE SETTLER SUPPLY STORE is offering...

GIVE US A LOOK UP. Settler Supply Store. Government Road, opposite Trocadero

Letters of Protest.

This has raised a storm of protest, and the following articles have appeared in the "Daily Telegraph"...

It is in the habit of the cocktail before dinner will do good.

I can only surmise that Sir Alfred Davies, who appears to have spread the report...

THE FOLIO System of Filing

How a Letter is Found

NEATNESS.

THE ALPHABETICAL DIVISION on the Guide gives the first key.

Is the name you are looking for here? Yes!

Then you at once see the number of the folder which contains the correspondence, and your hand goes straight to it.

Not! Then if you have had any correspondence at all. It must be in the "Miscellaneous" Folder under the same Alphabetical Division.

Simple, isn't it?

And much easier than referring to a more or less accurate Card Index for the number of the folder or to a more or less correctly-kept collection of folders in what-should-be strictly alphabetical order.

That it will be similar that

Rones Numerical System

calls for three operations only.

- 1. Open the Drawer. 2. Glance at the Guide. 3. Take out the Folder.

Further particulars or Demonstrations at

Standard Stationery Stores. Sixth Avenue, Nairobi.

BARCLAYS BANK (DOMINION COLONIAL AND OVERSEAS) THE NATIONAL BANK OF SOUTH AFRICA, LTD. THE ANGLO-EGYPTIAN BANK, LTD. OVER 400 BRANCHES IN THE Union of South Africa, Rhodesia, South West Africa, British West Africa, West Indies, Egypt, Palestine and the Sudan, Mauritius, etc.

TOUR EQUATORIAL AFRICA in luxurious Buick Fleet LUXURIOUS CARS. African Tours by best of Buick touring cars, best body work and fittings available for East and extended touring parties.

African Tours H. J. GIBBS.

Theo. SCOUTEN LADIES & GENTLEMEN'S HAIRDRESSING. PERMANENT WAVING A SPECIALITY. UNDER PERSONAL SUPERVISION. ALL THE LATEST TOILET REQUISITES STOCKED.

Don't forget that Tin KOMO IT POSITIVELY KILLS FLIES, FLEAS, BUGS, ANTS, ROACHES & MOSQUITOES. John Rifkin WAGON BUILDER. BLACKSMITH, FARRIER. ALL KINDS OF WAGGONS MADE TO ORDER. P. STEWART. PAINTER & DECORATOR. WAITS, COLOURS, OILS, VARNISHES & PRESERVES. STANDARD STATIONERY STORES, NAIROBI.

Vertical text on the far right edge of the page, including "EAST DA ADV" and other fragments.

UNION CASTLE LINE.

HOMEWARD via SUVA

From Mombasa.

"Goldfield Castle" ... 2nd March, 1922.
 "Landsever Castle" ... 21st April.
 "Lonsdale Castle" ... 19th June.
 "Landsever Castle" ... 16th August.
 "Durban Castle" ... 9th September.

HOMEWARD via SOYTA

From Mombasa.

"Lionsdale Castle" ... 2nd March.
 "Landsever Castle" ... 20th March.
 "Carlow Castle" (cargo only) ... 7th May.
 "Lonsdale Castle" ... 24th May.
 "Lonsdale Castle" ... 19th June.
 "Carlow Castle" ... 21st July.
 "Lionsdale Castle" ... 16th August.

View Home from 525 1st class and 624 2nd class.

Agents—
 R.N.A. Corporation, Ltd., Nairobi, Kampala, etc.
 East African Steamers, Ltd., Mombasa, Zanzibar, Dar-es-Salaam, etc.
 S.M.A. Steamers, Ltd., Mombasa, Zanzibar, Dar-es-Salaam, etc.
 T. T. O'Brien Co., Ltd., Mombasa and Kisumu.

The Rates and Freight and Passage Money apply to—
THE UNION-CASTLE MAIL STEAMSHIP CO., LTD. MOMBASA.

British India Steam Navigation Company, Ltd.

AND PENINSULAR AND ORIENTAL STEAM NAVIGATION CO.

LONDON AND EAST AFRICA LINE.

LONDON TO BEIRA, via Mozambique, Port Said, Port Swettenham and Aden, Outwards and Homewards.

Steamers Arrive Kilindi Sails from
 Gull from Kilindi for
 London about London about

S.S. "Medusa" ... 18th March ... 18th April.
S.S. "Madras" ... 15th April ... 15th May.
S.S. "Madras" ... 10th May ... 10th June.
S.S. "Madras" ... 7th June ... 7th July.
S.S. "Madras" ... 4th July ... 4th Aug.
S.S. "Madras" ... 1st Aug. ... 1st Sept.
S.S. "Madras" ... 29th Sept. ... 29th Oct.

Homeward steamers call at Plymouth affording passengers the opportunity of disembarking there. All dates subject to alteration without notice.

INDIA AND COUNTRY SERVICES.

TO BOMBAY:
 R.M.S. Khandala ... 8th March.
 R.M.S. Karpara ... 20th March.
 R.M.S. Karava ... 28th April.
 R.M.S. Karaga ... 17th April.

TO DUBLIN:
 R.M.S. Karpara ... 28th February.
 R.M.S. Karava ... 28th March.
 R.M.S. Karaga ... 28th April.
 R.M.S. Karava ... 28th April.
 R.M.S. Karava ... 28th April.

TO LONDON & BRISTOL:
 R.M.S. Karava ... 28th February.
 R.M.S. Karava ... 28th March.
 R.M.S. Karava ... 28th April.
 R.M.S. Karava ... 28th April.

HOLLAND AFRICA LIJN

JOINT SERVICE

HOLLAND-SUID-AFRICA ... 227 and HOLLAND-OOST-AFRICA LIJN.

Steamers will load at Kilindi on or about the following dates—
HOMEWARD via SUVA.

S.S. "HELVORDE" (C) ... Feb. 27.
 S.S. "HELVORDE" (C) ... Apr. 15.
 S.S. "RUMALTRA" (C) ... May 1.
 S.S. "GERBAC" (C) ... May 15.
 S.S. "NIAS" (C) ... May 29.
 S.S. "KILIFONTEN" (C) ... June 12.

HOMEWARD via THE CAPE.

S.S. "RIJFFONTEN" (C) ... Feb. 24.
 S.S. "RIJFFERIK" (C) ... Mar. 7.
 S.S. "RIJFFERIK" (C) ... Mar. 21.
 S.S. "JAGERSFONTEIN" (C) ... Apr. 11.
 S.S. "HELVORDE" (C) ... Apr. 18.
 S.S. "RIJFFONTEN" (C) ... May 31.
 S.S. "RIJFFONTEN" (C) ... June 21.

Agents: F. A. H. VAN DER WOUDE, 101, Market Street, Cape Town.

In The Morning Drink

TENNENTS BEER

In The Evening Drink

MCCALLUM'S

PERFECTION WHISKY

Agents—SMITH MACKENZIE & Co., Box 390, NAIROBI.

Chivers' Jams

Made from the finest locally produced Fruit and filled with purest Sugar.

Chivers' Old English Marmalade

Chivers' Jellies

Prepared with Pure Fruit Juices—Orange, Pineapple, and Raspberry.

CHIVERS & SONS, LTD., The Colston Process, House, Colchester, Essex, England.

R. O. HAMILTON, P.O. Box 302, NAIROBI.

MESSAGERIES MARITIMES

(FRENCH MAIL STEAMERS)

Regular and fortnightly service from and to Mombasa. THE QUINCY ROUTE TO LONDON.

NEXT sailings TO MOMBASA.

S.S. "Explorateur Grandville" ... 1st March.
 S.S. "Arctique Beland Gernon" ... 15th March.
 S.S. "General Duchesne" ... 31st March.

ORIENTAL MAIL STEAMERS.

Next arrival from Mombasa—
 S.S. "Leconte de Lisle" ... 1st March.
 S.S. "Maurice de Selve" ... 15th March.

Agents: SMITH MACKENZIE & Co., P.O. Box 390, NAIROBI.

Keith Timber Co. Ltd.

P. O. Box 874 Saldar Street Nairobi.

Phone 598.

F. A. HEAD,
 PIANOFORTE TUNER AND REPAIRER.
 Five years with Messrs. Chappell & Co., London.
 Seven years' experience in Kenya Colony.

Send all Orders to P.O. Box 675

The Kenya Vulcanizing Works.

P.O. Box 97. SIXTH AVENUE. Phone 97

K. McIvor's Garage.

DO NOT BE EXPERIMENTED ON.
 BRING YOUR WORK TO EXPERTS.
ALL WORK GUARANTEED.

ARRIVALS.

| STEAMERS | FROM | Due at Mombasa | Mails arrive at Mombasa |
|----------|---------|----------------|-------------------------|
| Karapan | Bombay | Feb. 22 | Feb. 23 |
| Indra | Europe | " 25 | " 26 |
| Indra | Europe | " 25 | " 26 |
| Indra | South | " 28 | Mar. 1 |
| Indra | Mombasa | Mar. 9 | Mar. 10 |

"Ballantine" carries 627 bags.
 "G. Massin" carries 150 tons bags.

DEPARTURES.

| STEAMERS | FOR | Mails Close at Mombasa | Date of Departure |
|----------|--------|------------------------|-------------------|
| Karapan | South | Feb. 22 | Feb. 23 |
| Indra | South | " 25 | Mar. 1 |
| Indra | Europe | Mar. 1 | Mar. 2 |
| Indra | Europe | " 2 | " 3 |
| Indra | Bombay | " 2 | " 3 |

UPLANDS NEWS

A recent unique and unalloyed testimonial—
 "I wish to state to remark that the goods taken on safari returned in excellent condition during 6 weeks on the road, and a portion of the side of Bacon has kept in perfect condition until long after the 'meat' period of almost 6 months."

UPLANDS' PRODUCTS
 are regularly stocked by all the leading Stores throughout EASTERN AFRICA.

The African Marine & General Engineering

COMPANY LTD. KILINDINI

SHIP REPAIRING. SALES, MAKING & REPAIRING. MOULDING. OXY-ACETYLENE WELDING & CUTTING

In their well-equipped Carpenters Shops, all types of House and Furniture are made and repaired. Estimates requiring repairs to machinery, implements, etc., are invited to communicate. Telephone 35 ESTIMATES GIVEN. Tel. "Amigo," Mombasa.

SMITH, MACKENZIE & Co. General Managers.

Deutsche Ost-Afrika Linie

(GERMAN AFRICAN SERVICE)

Homewards via Suez Canal. Mombasa to South.

Leaving Mombasa.

S.S. NARSA ... 12th Mar. ... 14th Mar.
 S.S. URSINA ... 20th Mar. ... 22nd Mar.
 S.S. TANJANIKA ... 14th April ... 16th April.
 S.S. ADOLPH WORMMANN ... 22nd April ... 24th April.
 S.S. USARAKO ... 30th April ... 2nd May.
 S.S. NARSA ... 8th May ... 10th May.
 S.S. URSINA ... 16th May ... 18th May.
 S.S. TANJANIKA ... 24th June ... 26th June.
 S.S. WATUSE ... 2nd July ... 4th July.

SAILINGS SUBJECT TO ALTERATION. 18 days to Mombasa. 21 days to Southampton. Agency charges made as accepted unless advised by Local Bank.

For further particulars of passenger fares and conditions apply to the Agents—
DALGETY & CO., Ltd., Eldoret BOUSTARD & OLARER, Ltd., Mombasa.
GABE JUNGHEUT, Njoro, Nairobi, Kisumu, Jinja and Kampala.
and NAKURU DISTRICT and DEUTSCHER OST-AFRIKA-LIEN, GENERAL AGENT,
 Cable "OSTLIEN" P.O. Box 210, Mombasa

Compagnia Italiana Transatlantica.

Monthly Passenger Service to NAPLES and GENOA.

SAILINGS FROM KILINDINI to GENOA on the 1st of Every Month.

S.S. "MELINI" ... 1st March ... 1st July ... 1st Sept. ... 1st Nov.

30% reduction on return ticket if returning within one year.

Special reductions for Government Officials and their dependants.

REGULAR MONTHLY EXCURSIONS—Mombasa, Zanzibar, Dar-es-Salaam.

Leaving Mombasa 30th returning with same steamer to Mombasa on the 30th.

Notes—Special connection to London via Southampton.

Return fare any station in Kenya U.K. to including arrangements—
 For further particulars of sailing, rates of passage, etc., apply to—
SOCIETA COLONIALE ITALIANA—Mombasa P.O. Box 179.
M. D. KAMPE NAIROBI. P.O. Box 596.

Mrs. E. M. PAINE, L.R.A.M., A.R.C.M.

Lessons given in SINGING, VOICE PRODUCTION and PIANOFORTE.

STUDIO—Capital Chambers, near Hotel Avenue, Sixth Avenue. P.O. Box 390, NAIROBI.

Johnny Wright's

(Established 1700)

RED and BLACK SEAL WHISKIES

Johnny Wright's Whiskies stand for all that is best in Scotch Whisky Quality, Maturity, Blending and Bouquet.

SCOTLAND'S OLDEST & BEST.

Try It. You Will Never Regret It.

A. DAVIS & CO.—Agents.

HOLLOWAY'S LONDON GIN

PURE and BEST. OTHERS MAY BE AS GOOD BUT NONE BETTER.

A DAVIS & CO.—Agents.

FOR SALE.

Gen's Shirts, Woolens 85/- each.
 New Military Blankets 85/- each.
 Caps and Shirts 10/- per doz.
 Best Flannel, white 7/00 per doz.
 Meal Plates, fancy 7/00 per doz.
 100 Double Bar Soap 1/- each.
 100 Double Bar Soap 1/- each.
 100 Double Bar Soap 1/- each.
 100 Double Bar Soap 1/- each.
 100 Double Bar Soap 1/- each.

NATIONAL BANK OF INDIA LIMITED.
 (Incorporated in United Kingdom.)

Branches in the Colony and Protectorates of Kenya and Uganda Protectorates.

Subscribed Capital £4,000,000
 Paid-up Capital £2,000,000
 Reserve Fund £2,500,000

AGENTS in New York and Hongkong U.K.A., Singapore, London, Bombay, Madras, Calcutta, Ceylon, Colombo, Delhi, Calcutta, Madras, Bombay, Rangoon, Penang, Singapore, Malacca, Java, and other ports.

AGENTS in the Colony and Protectorates of Kenya and Uganda Protectorates.

FIXED DEBIT—Receipts are made for fixed periods on application.

EXCHANGE—The Bank's general exchange facilities are available in all parts of the world.

ROYAL CLUB PILSNER BEER

Unquestionably the Finest Light Beer on the Market. Get Stocked. It will be worth looking on arrival.

FRESH CONSIGNMENTS ARE DUE. BOOK YOUR ORDERS NOW.

A. DAVIS & CO.—Agents.

"THE LENS"

P.O. Box 871, **Patent Building, Nairobi.** (Edinburgh) **RAIROBI.**

The Premier House for All Optical and Photographic Goods.

ZEISS

FIELD GLASSES, LENSES, MICROSCOPES, LEVELS, TRIDUPOLES, REFRACTOMETERS.
The finest selection in East Africa of Spectacles, Photo-Nets, TELEPHON Cameras, Cinematograph Cameras and Projectors, including all Accessories and Developing, Printing and Enlarging by European Experts.
Repairs to all Cameras done in our Own Workshop.
Expert Sight Testing by fully qualified Opticians.
Send and have your eyes tested! With the most up-to-date High-Testing Apparatus. **WRITE OR TELEGRAPH.**

SECRETS OF THE MODERN PETROL AND OIL INDUSTRY.

(Continued from page 1)

son! This history of giant tanks is accompanied by a well of earth which completely isolates the area from the rest of the world. The idea underlying this is that should a bacterium find its way to the flood will be restricted. The tanks are built on the ridges and the giant pipes connect them to the surface. The oil is drawn from which the petrol or kerosene is drawn from at Shikama 5000 ft. below at Shikama 5000 ft. below.

It may, at this stage, be interesting to stand with the pressmen and follow the imagination of a gallon of petrol from the refinery to the consumer. This, comparatively recently, all because of petrol was used as a fuel and petrol was used as a fuel. The refinery process into areas containing new lines each of four gallons capacity. The fuel was then distributed by steamer or train to the consumer. This method worked successfully for many years and the kerosene tin, as an article of utility, is even now to be found in the most remote quarters of the globe. The system of distribution had, however, certain disadvantages. Elaborate plants were necessary at the refinery and supply for the end use was made, handling was expensive and slow leakage was heavy and the second drawback of the package was practically all.

A Revolutionary Move.
In an attempt to overcome these disadvantages, the late Lord Bessborough, the founder of the Shell group, conceived the idea of a revolutionary idea of carrying petroleum oils in bulk. Despite general opposition from the ports and the more conservative of those interested in the trade, he carried out this experiment with essentially satisfactory results. He was satisfied, indeed, has been the bulk system, which covers the world's fleet of tankers totals over 100,000 tons of capacity.

The Shikama factory is equipped to handle the bulk quantities of oil and the oil is pumped from the refinery to the great tanks on the hill. With its factories, numerous refineries for producing and transporting its products and its machinery, its considerable and beautifully situated houses for its resident employees and staff, the Shikama enterprise, in a typical example of modern industrial methods, the whole series of the process is about 17 acres and provision has been made for expansion.

The Making.
I was introduced to the first stage of the making of the tin. The first stage of the making of the tin is the first stage of the making of the tin. The first stage of the making of the tin is the first stage of the making of the tin.

ently entered the field with a quality of wood which threatens to become a serious rival to the Norwegian competitor.
Having seen and learned, as much more correspondence began to be received for a similar but it is impossible to list the details. One was made to be copied, and a score of the old iron. The first of the old iron. The first of the old iron. The first of the old iron.

Up-Country Delivery.
As estimated about 800 natives are regularly employed in the various processes as well as a number of Europeans. In addition, always a number of other natives engaged in transport labour and construction work of large kinds. The whole of the installation is surrounded by a large compound iron fence which is kept in good condition and the gates are well guarded, night and day. The gates are well guarded, night and day. The gates are well guarded, night and day.

Human Dignity.
Another very interesting phase of the work is the fact that by means of which water is run along the process. The water runs in a grooved pipe, being raised as they go by means of a series of four screw-looking arms which rise there over a bearing on the four edges of the bottom into contact with one and which is followed by a similar solid tube. The right of the water is raised in the extreme and is a tribute to the mechanical genius of mankind.

The Tanker.
It is interesting to note that the factory can turn out 5,000 tons of oil in a day. The oil is pumped from the refinery to the great tanks on the hill. With its factories, numerous refineries for producing and transporting its products and its machinery, its considerable and beautifully situated houses for its resident employees and staff, the Shikama enterprise, in a typical example of modern industrial methods, the whole series of the process is about 17 acres and provision has been made for expansion.

Incidentally, in addition to the equipment mentioned above, there is a fine building at Shikama with chemical stores and so on. The drill is held regularly and every precaution is taken to ensure safety of the oil in the installation.

THE BEST ALL ROUND RIFLE ON THE MARKET.
Price. 54" barrel £36. 35" barrel £34. Ammunition £36. 60 per 100 rounds.
5 per cent. Discount for Cash.
Chas. A. Heyer & Co., 85 St. 1929.
The only European Gunmakers in Kenya.

Football Season 1929

Call and See Our Stocks. Prices from **Shs. 2850, 3750, 40/-**

The Famous "Hotspur" and Other Makes

Maxwell Brady & Co. NAIROBI and at ELDORET.

FOR AN EFFICIENT AND PERMANENT HOT WATER SUPPLY INSTAL A Beeston Hot Water Boiler

For particulars relating to the size of Boiler required and prices apply to—
Thornton & Turpin (Sole Agents) REGISTERED PLUMBERS AND SANITARY ENGINEERS. NAIROBI and MOMBASA.
P.O. Box 268, Nairobi. and P.O. Box 386, Mombasa.

DE SOTO

A Great name in the motor car industry is made more illustrious by the distinguished values offered in the new

IN FIVE YEARS CHRYSLER ENGINEERING HAS ORIGINATED, PIONEERED OR DEVELOPED TO HIGHEST EFFICIENCY THESE EPOCH-MAKING FEATURES:—

- "Silver Dome" high compression engine using any petrol.
- Exclusive type of high turbulence combustion chamber.
- Iso-therm invar-stuff pistons, tongue and groove rings.
- Air cleaner and oil filter.
- Mainfold heat control, for elimination of "spitting" and "spluttering".
- Body and crank shaft impulse neutralizers.
- Hydraulic shock absorbers for supreme ease of riding.
- Light action internal expanding hydraulic four-wheel brakes.
- Balanced road wheels.
- Ornamental, indirectly lighted instrument panel.
- Saddle seat spring cushions.

Seven £350
Coupe £335
Touring £310
Two Seater £310

CARR, LAWSON & Co., Ltd.

Nairobi Nakuru Eldoret Kampala

Its a Long Lane that has no Turning

BUT EVEN THE LONGEST
LANE IN EVERY MONOTON-
OUS WHEEL TRAVELLING
WITH THIS RIGHT SPIRIT
WILL



The Esprit de Cars.

NOTICE.

Ring up 596 for the

Nairobi Vulcanizing Co.

WHO ARE NOT EXPERIMENTERS.

What we say we mean: What we mean we say.

"WE GUARANTEE ALL OUR WORK"

Agents for Mr. CRITCHLOW'S PETROL SAVER.

ESSJAY LIMITED.

BOLUS HOUSE, GOVERNMENT ROAD,
BOR-634, NAIROBI. Phone 277.

FINANCIAL & PROPERTY AGENT.

Mirragas specialised in.
Towa Partnerships Negotiated,
Partnerships Arranged,
Investments Advised on.

We have sound investments for sums
from £100 upwards. In this respect we
claim to do better for you than anyone
else

B. JACOBS,
Managing Director.

SALE!

Our Annual Stocktaking Sale
begins On 25th Instant.

Gent. head. **KALA SIDI** Genral
NAIROBI. Membar

View Post Cards.

Books of Twelve
Nairobi Views

Books of Twelve
Mombasa Views

SEPIA TINTED—PERFORATED TO TEAR OUT.
Shs. 2/- per book. Potted Shs. 2/10

STANDARD STATIONERY STORES,
NAIROBI.

Templates for the Motorists.

Kenya's New Motorists.

Interesting Statistics Relative to Colony's Progress.

Catering For The Man On Leave.

In a circular letter to the members of the R.E.A.A. Mr. Gordon Price, the Honorary Secretary gives some interesting statistics relative to the growth of the motor industry in East Africa. The figures relate to the past year. They show that the astounding increase in Motor Cars of 41 per cent. and in Lorries and Trucks of less than 34 per cent., which represents twice as much, and the astounding advance we have made in road transport.

In Tanganyika the astounding increase in Motor Cars of 41 per cent. and in Lorries and Trucks of less than 34 per cent., which represents twice as much, and the astounding advance we have made in road transport.

In Tanganyika in 1927 there were more Lorries than Passenger Cars, so it will be interesting to see whether they have been able to keep their lead in this respect. Good roads, and more roads, are one of the great factors in opening up East Africa, as has been proved in Uganda.

America and Canada will open everything with 80 per cent. and English cars have only advanced half per cent. This is due entirely to the price question and to the fact that in the lower priced English car models the horse power is not sufficient in the white saddle-motor areas we now supply from 25 per cent. to 50 per cent. in engine power, and also to the fact that with these models the car is small and light and will not carry the average bulk of motorist. The most popular English car is the Morris Cowley, which because of its price, that it will get practically out load which the seller is

Home Leave.

Between 20 per cent. and 25 per cent. of the White population of

East Africa will be going home on leave during the next few months. Home Absence for the Motorist is a (naturally) essential factor in their plan for their return only get their Introduction Card, but that they leave their home address before departure.

I would advise all Members who intend staying to purchase a good second-hand car on the Buy-Back Guarantee System, so that they know exactly what their motorist will cost them at the start.

In order to help those who propose staying in London for some time, and who only want to go away for the weekends, I have concluded arrangements with Messrs. Speedwell Ltd. of Dartford House, 14 Regent Street, London, S.W.1. (Gosh. 15 Albany Road, in living cars to drive small: They have five and six-seater cars, up to 10 m.p.h. Price to meet Monday, they charge £15/- for a similar car. Friday to noon are subject to 10 per cent. discount on production of your Membership Card and can be met at any time with the car by either "The Great German 3000," or "The Graphing Spectator," Ford, London.

12 Members require a shorter the rate is more of course, but the rates are still very reasonable. All nominal deposit is returned on disposal, etc. is detailed. The charge includes unlimited mileage.

and full insurance taken out in the name of the motorist.

This form also specified in several places has work the car for which is £1, 19/- per mile for a single seater, and 8/- 2/4/- per mile for a passenger seater. These charges are, of course, subject to 10 per cent. discount to members.

Annual General Meeting.

The 6th annual general meeting of the R.E.A.A. will take place at the Memorial Hall, 52 Avenue, Nairobi, at 11 a.m. on Wednesday, Feb. 27, 1929. The agenda is as follows:

1. Notice concerning the meeting.
 2. Minutes of the previous general meeting.
 3. Report of work done by the Association during 1928.
 4. Motion of 1929 Committee.
- Traffic Rules.
A valuable brochure has been prepared by the Dunlop Rubber Tire Company, which should be of the utmost service to members of the R.E.A.A. It deals with the new traffic rules, a great one, and, as the majority of these apply to Uganda, Tanganyika and East Africa, the booklet should be equally valuable to members in these parts.

Robbald's Hand Spray.

TRADE DEMONSTRATION IN NAIROBI.

In no other branch of industry have there been quite so many improvements introduced recently as in that of the hand spray. In fact, it is so good that it is not only necessary to use, but to use the best. The most successful of these are those which are made by the Robbald's Hand Spray. It is a most powerful disinfectant, and is used by the most successful of the world's disinfectors. It is used by the most successful of the world's disinfectors. It is used by the most successful of the world's disinfectors.



Those Winning Smiles

Which means so much—conviviality, reality—
gives the new way with gleaming white teeth.

With your beautiful smile you will find it is in the light of reality that you will be able to smile to pretty teeth and healthy gums.

With sparkling white and pure white teeth call "of color." It is the chief cause of the common tooth and gum disease, it clings to teeth and

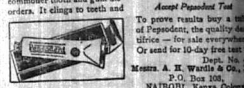

Metropolitan Garage USED CARS.

Boyle Boye (New Safety Body) in perfect condition. 2200 cc. 15 hp. 1928. 1200 cc. 12 hp. 1927. 1000 cc. 10 hp. 1926. 800 cc. 8 hp. 1925. 600 cc. 6 hp. 1924. 400 cc. 4 hp. 1923. 200 cc. 2 hp. 1922. 100 cc. 1 hp. 1921. 50 cc. 0.5 hp. 1920. 25 cc. 0.25 hp. 1919. 12 cc. 0.12 hp. 1918. 6 cc. 0.06 hp. 1917. 3 cc. 0.03 hp. 1916. 1.5 cc. 0.015 hp. 1915. 0.75 cc. 0.0075 hp. 1914. 0.375 cc. 0.00375 hp. 1913. 0.1875 cc. 0.001875 hp. 1912. 0.09375 cc. 0.0009375 hp. 1911. 0.046875 cc. 0.00046875 hp. 1910. 0.0234375 cc. 0.000234375 hp. 1909. 0.01171875 cc. 0.0001171875 hp. 1908. 0.005859375 cc. 0.00005859375 hp. 1907. 0.0029296875 cc. 0.000029296875 hp. 1906. 0.00146484375 cc. 0.0000146484375 hp. 1905. 0.000732421875 cc. 0.00000732421875 hp. 1904. 0.0003662109375 cc. 0.000003662109375 hp. 1903. 0.00018310546875 cc. 0.0000018310546875 hp. 1902. 0.000091552734375 cc. 0.00000091552734375 hp. 1901. 0.0000457763671875 cc. 0.000000457763671875 hp. 1900. 0.00002288818359375 cc. 0.0000002288818359375 hp. 1900.

Every Day Over

1,000,000

Satisfied Customers Buy and Drink

LYONS' TEA

"The Tea of Teashop Fame"

Local Distributing Agent for Kenya Colony and Uganda—FERDY HEBERT, City House, P.O. Box 68, NAIROBI.



The Popular RED LABEL is now obtainable.

INVEST YOUR MONEY WISELY
FOR A POUND SAVED IS
A POUND EARNED.

Your cents thoughtlessly spent means pounds needlessly wasted. You will be proud you have invested wisely if you always insist in making your—
PURCHASES FROM US.

Nairobi General Cash Stores, Ltd.
Government Road, NAIROBI.

The man who asks for
BEER deserves what he gets.

The man who asks for
McEWAN'S gets what he deserves.

Overman & Company
Agents. Mombasa.

ONLY FOR
One Week.
BARGAINS!!

Call at
LADHARAM STORES,
Gort. Road, NAIROBI.

STANDARD STATIONERY STORES,
NAIROBI.

THE BRADFORD MANUFACTURING CO., LTD.

SPECIALS IN SHIRTS.

No only Tailored Shirts with 2 collars in each shirt. Size 14" to 16" only. Colors: Peach, Blue, Marine, Maroon. 10 only Heavy Blue Poplin. Colors: White, Light Blue, Dark, Black, Navy. 10 only 12" Collared. Colors: White, Cream, Fawn, Blue, Pink, Marine and Grey. Size 12" to 14" only. Colors: White, Light Blue, Dark, Black, Navy. 10 only 14" Collared. Colors: White, Cream, Fawn, Blue, Pink, Marine and Grey. Size 14" to 16" only. Colors: White, Light Blue, Dark, Black, Navy. 10 only 16" Collared. Colors: White, Cream, Fawn, Blue, Pink, Marine and Grey. Size 16" to 18" only. Colors: White, Light Blue, Dark, Black, Navy. 10 only 18" Collared. Colors: White, Cream, Fawn, Blue, Pink, Marine and Grey. Size 18" to 20" only. Colors: White, Light Blue, Dark, Black, Navy. 10 only 20" Collared. Colors: White, Cream, Fawn, Blue, Pink, Marine and Grey. Size 20" to 22" only. Colors: White, Light Blue, Dark, Black, Navy. 10 only 22" Collared. Colors: White, Cream, Fawn, Blue, Pink, Marine and Grey. Size 22" to 24" only. Colors: White, Light Blue, Dark, Black, Navy. 10 only 24" Collared. Colors: White, Cream, Fawn, Blue, Pink, Marine and Grey. Size 24" to 26" only. Colors: White, Light Blue, Dark, Black, Navy. 10 only 26" Collared. Colors: White, Cream, Fawn, Blue, Pink, Marine and Grey. Size 26" to 28" only. Colors: White, Light Blue, Dark, Black, Navy. 10 only 28" Collared. Colors: White, Cream, Fawn, Blue, Pink, Marine and Grey. Size 28" to 30" only. Colors: White, Light Blue, Dark, Black, Navy. 10 only 30" Collared. Colors: White, Cream, Fawn, Blue, Pink, Marine and Grey. Size 30" to 32" only. Colors: White, Light Blue, Dark, Black, Navy. 10 only 32" Collared. Colors: White, Cream, Fawn, Blue, Pink, Marine and Grey. Size 32" to 34" only. Colors: White, Light Blue, Dark, Black, Navy. 10 only 34" Collared. Colors: White, Cream, Fawn, Blue, Pink, Marine and Grey. Size 34" to 36" only. Colors: White, Light Blue, Dark, Black, Navy. 10 only 36" Collared. Colors: White, Cream, Fawn, Blue, Pink, Marine and Grey. Size 36" to 38" only. Colors: White, Light Blue, Dark, Black, Navy. 10 only 38" Collared. Colors: White, Cream, Fawn, Blue, Pink, Marine and Grey. Size 38" to 40" only. Colors: White, Light Blue, Dark, Black, Navy. 10 only 40" Collared. Colors: White, Cream, Fawn, Blue, Pink, Marine and Grey. Size 40" to 42" only. Colors: White, Light Blue, Dark, Black, Navy. 10 only 42" Collared. Colors: White, Cream, Fawn, Blue, Pink, Marine and Grey. Size 42" to 44" only. Colors: White, Light Blue, Dark, Black, Navy. 10 only 44" Collared. Colors: White, Cream, Fawn, Blue, Pink, Marine and Grey. Size 44" to 46" only. Colors: White, Light Blue, Dark, Black, Navy. 10 only 46" Collared. Colors: White, Cream, Fawn, Blue, Pink, Marine and Grey. Size 46" to 48" only. Colors: White, Light Blue, Dark, Black, Navy. 10 only 48" Collared. Colors: White, Cream, Fawn, Blue, Pink, Marine and Grey. Size 48" to 50" only. Colors: White, Light Blue, Dark, Black, Navy. 10 only 50" Collared. Colors: White, Cream, Fawn, Blue, Pink, Marine and Grey. Size 50" to 52" only. Colors: White, Light Blue, Dark, Black, Navy. 10 only 52" Collared. Colors: White, Cream, Fawn, Blue, Pink, Marine and Grey. Size 52" to 54" only. Colors: White, Light Blue, Dark, Black, Navy. 10 only 54" Collared. Colors: White, Cream, Fawn, Blue, Pink, Marine and Grey. Size 54" to 56" only. Colors: White, Light Blue, Dark, Black, Navy. 10 only 56" Collared. Colors: White, Cream, Fawn, Blue, Pink, Marine and Grey. Size 56" to 58" only. Colors: White, Light Blue, Dark, Black, Navy. 10 only 58" Collared. Colors: White, Cream, Fawn, Blue, Pink, Marine and Grey. Size 58" to 60" only. Colors: White, Light Blue, Dark, Black, Navy. 10 only 60" Collared. Colors: White, Cream, Fawn, Blue, Pink, Marine and Grey. Size 60" to 62" only. Colors: White, Light Blue, Dark, Black, Navy. 10 only 62" Collared. Colors: White, Cream, Fawn, Blue, Pink, Marine and Grey. Size 62" to 64" only. Colors: White, Light Blue, Dark, Black, Navy. 10 only 64" Collared. Colors: White, Cream, Fawn, Blue, Pink, Marine and Grey. Size 64" to 66" only. Colors: White, Light Blue, Dark, Black, Navy. 10 only 66" Collared. Colors: White, Cream, Fawn, Blue, Pink, Marine and Grey. Size 66" to 68" only. Colors: White, Light Blue, Dark, Black, Navy. 10 only 68" Collared. Colors: White, Cream, Fawn, Blue, Pink, Marine and Grey. Size 68" to 70" only. Colors: White, Light Blue, Dark, Black, Navy. 10 only 70" Collared. Colors: White, Cream, Fawn, Blue, Pink, Marine and Grey. Size 70" to 72" only. Colors: White, Light Blue, Dark, Black, Navy. 10 only 72" Collared. Colors: White, Cream, Fawn, Blue, Pink, Marine and Grey. Size 72" to 74" only. Colors: White, Light Blue, Dark, Black, Navy. 10 only 74" Collared. Colors: White, Cream, Fawn, Blue, Pink, Marine and Grey. Size 74" to 76" only. Colors: White, Light Blue, Dark, Black, Navy. 10 only 76" Collared. Colors: White, Cream, Fawn, Blue, Pink, Marine and Grey. Size 76" to 78" only. Colors: White, Light Blue, Dark, Black, Navy. 10 only 78" Collared. Colors: White, Cream, Fawn, Blue, Pink, Marine and Grey. Size 78" to 80" only. Colors: White, Light Blue, Dark, Black, Navy. 10 only 80" Collared. Colors: White, Cream, Fawn, Blue, Pink, Marine and Grey. Size 80" to 82" only. Colors: White, Light Blue, Dark, Black, Navy. 10 only 82" Collared. Colors: White, Cream, Fawn, Blue, Pink, Marine and Grey. Size 82" to 84" only. Colors: White, Light Blue, Dark, Black, Navy. 10 only 84" Collared. Colors: White, Cream, Fawn, Blue, Pink, Marine and Grey. Size 84" to 86" only. Colors: White, Light Blue, Dark, Black, Navy. 10 only 86" Collared. Colors: White, Cream, Fawn, Blue, Pink, Marine and Grey. Size 86" to 88" only. Colors: White, Light Blue, Dark, Black, Navy. 10 only 88" Collared. Colors: White, Cream, Fawn, Blue, Pink, Marine and Grey. Size 88" to 90" only. Colors: White, Light Blue, Dark, Black, Navy. 10 only 90" Collared. Colors: White, Cream, Fawn, Blue, Pink, Marine and Grey. Size 90" to 92" only. Colors: White, Light Blue, Dark, Black, Navy. 10 only 92" Collared. Colors: White, Cream, Fawn, Blue, Pink, Marine and Grey. Size 92" to 94" only. Colors: White, Light Blue, Dark, Black, Navy. 10 only 94" Collared. Colors: White, Cream, Fawn, Blue, Pink, Marine and Grey. Size 94" to 96" only. Colors: White, Light Blue, Dark, Black, Navy. 10 only 96" Collared. Colors: White, Cream, Fawn, Blue, Pink, Marine and Grey. Size 96" to 98" only. Colors: White, Light Blue, Dark, Black, Navy. 10 only 98" Collared. Colors: White, Cream, Fawn, Blue, Pink, Marine and Grey. Size 98" to 100" only. Colors: White, Light Blue, Dark, Black, Navy. 10 only 100" Collared. Colors: White, Cream, Fawn, Blue, Pink, Marine and Grey. Size 100" to 102" only. Colors: White, Light Blue, Dark, Black, Navy. 10 only 102" Collared. Colors: White, Cream, Fawn, Blue, Pink, Marine and Grey. Size 102" to 104" only. Colors: White, Light Blue, Dark, Black, Navy. 10 only 104" Collared. Colors: White, Cream, Fawn, Blue, Pink, Marine and Grey. Size 104" to 106" only. Colors: White, Light Blue, Dark, Black, Navy. 10 only 106" Collared. Colors: White, Cream, Fawn, Blue, Pink, Marine and Grey. Size 106" to 108" only. Colors: White, Light Blue, Dark, Black, Navy. 10 only 108" Collared. Colors: White, Cream, Fawn, Blue, Pink, Marine and Grey. Size 108" to 110" only. Colors: White, Light Blue, Dark, Black, Navy. 10 only 110" Collared. Colors: White, Cream, Fawn, Blue, Pink, Marine and Grey. Size 110" to 112" only. Colors: White, Light Blue, Dark, Black, Navy. 10 only 112" Collared. Colors: White, Cream, Fawn, Blue, Pink, Marine and Grey. Size 112" to 114" only. Colors: White, Light Blue, Dark, Black, Navy. 10 only 114" Collared. Colors: White, Cream, Fawn, Blue, Pink, Marine and Grey. Size 114" to 116" only. Colors: White, Light Blue, Dark, Black, Navy. 10 only 116" Collared. Colors: White, Cream, Fawn, Blue, Pink, Marine and Grey. Size 116" to 118" only. Colors: White, Light Blue, Dark, Black, Navy. 10 only 118" Collared. Colors: White, Cream, Fawn, Blue, Pink, Marine and Grey. Size 118" to 120" only. Colors: White, Light Blue, Dark, Black, Navy. 10 only 120" Collared. Colors: White, Cream, Fawn, Blue, Pink, Marine and Grey. Size 120" to 122" only. Colors: White, Light Blue, Dark, Black, Navy. 10 only 122" Collared. Colors: White, Cream, Fawn, Blue, Pink, Marine and Grey. Size 122" to 124" only. Colors: White, Light Blue, Dark, Black, Navy. 10 only 124" Collared. Colors: White, Cream, Fawn, Blue, Pink, Marine and Grey. Size 124" to 126" only. Colors: White, Light Blue, Dark, Black, Navy. 10 only 126" Collared. Colors: White, Cream, Fawn, Blue, Pink, Marine and Grey. Size 126" to 128" only. Colors: White, Light Blue, Dark, Black, Navy. 10 only 128" Collared. Colors: White, Cream, Fawn, Blue, Pink, Marine and Grey. Size 128" to 130" only. Colors: White, Light Blue, Dark, Black, Navy. 10 only 130" Collared. Colors: White, Cream, Fawn, Blue, Pink, Marine and Grey. Size 130" to 132" only. Colors: White, Light Blue, Dark, Black, Navy. 10 only 132" Collared. Colors: White, Cream, Fawn, Blue, Pink, Marine and Grey. Size 132" to 134" only. Colors: White, Light Blue, Dark, Black, Navy. 10 only 134" Collared. Colors: White, Cream, Fawn, Blue, Pink, Marine and Grey. Size 134" to 136" only. Colors: White, Light Blue, Dark, Black, Navy. 10 only 136" Collared. Colors: White, Cream, Fawn, Blue, Pink, Marine and Grey. Size 136" to 138" only. Colors: White, Light Blue, Dark, Black, Navy. 10 only 138" Collared. Colors: White, Cream, Fawn, Blue, Pink, Marine and Grey. Size 138" to 140" only. Colors: White, Light Blue, Dark, Black, Navy. 10 only 140" Collared. Colors: White, Cream, Fawn, Blue, Pink, Marine and Grey. Size 140" to 142" only. Colors: White, Light Blue, Dark, Black, Navy. 10 only 142" Collared. Colors: White, Cream, Fawn, Blue, Pink, Marine and Grey. Size 142" to 144" only. Colors: White, Light Blue, Dark, Black, Navy. 10 only 144" Collared. Colors: White, Cream, Fawn, Blue, Pink, Marine and Grey. Size 144" to 146" only. Colors: White, Light Blue, Dark, Black, Navy. 10 only 146" Collared. Colors: White, Cream, Fawn, Blue, Pink, Marine and Grey. Size 146" to 148" only. Colors: White, Light Blue, Dark, Black, Navy. 10 only 148" Collared. Colors: White, Cream, Fawn, Blue, Pink, Marine and Grey. Size 148" to 150" only. Colors: White, Light Blue, Dark, Black, Navy. 10 only 150" Collared. Colors: White, Cream, Fawn, Blue, Pink, Marine and Grey. Size 150" to 152" only. Colors: White, Light Blue, Dark, Black, Navy. 10 only 152" Collared. Colors: White, Cream, Fawn, Blue, Pink, Marine and Grey. Size 152" to 154" only. Colors: White, Light Blue, Dark, Black, Navy. 10 only 154" Collared. Colors: White, Cream, Fawn, Blue, Pink, Marine and Grey. Size 154" to 156" only. Colors: White, Light Blue, Dark, Black, Navy. 10 only 156" Collared. Colors: White, Cream, Fawn, Blue, Pink, Marine and Grey. Size 156" to 158" only. Colors: White, Light Blue, Dark, Black, Navy. 10 only 158" Collared. Colors: White, Cream, Fawn, Blue, Pink, Marine and Grey. Size 158" to 160" only. Colors: White, Light Blue, Dark, Black, Navy. 10 only 160" Collared. Colors: White, Cream, Fawn, Blue, Pink, Marine and Grey. Size 160" to 162" only. Colors: White, Light Blue, Dark, Black, Navy. 10 only 162" Collared. Colors: White, Cream, Fawn, Blue, Pink, Marine and Grey. Size 162" to 164" only. Colors: White, Light Blue, Dark, Black, Navy. 10 only 164" Collared. Colors: White, Cream, Fawn, Blue, Pink, Marine and Grey. Size 164" to 166" only. Colors: White, Light Blue, Dark, Black, Navy. 10 only 166" Collared. Colors: White, Cream, Fawn, Blue, Pink, Marine and Grey. Size 166" to 168" only. Colors: White, Light Blue, Dark, Black, Navy. 10 only 168" Collared. Colors: White, Cream, Fawn, Blue, Pink, Marine and Grey. Size 168" to 170" only. Colors: White, Light Blue, Dark, Black, Navy. 10 only 170" Collared. Colors: White, Cream, Fawn, Blue, Pink, Marine and Grey. Size 170" to 172" only. Colors: White, Light Blue, Dark, Black, Navy. 10 only 172" Collared. Colors: White, Cream, Fawn, Blue, Pink, Marine and Grey. Size 172" to 174" only. Colors: White, Light Blue, Dark, Black, Navy. 10 only 174" Collared. Colors: White, Cream, Fawn, Blue, Pink, Marine and Grey. Size 174" to 176" only. Colors: White, Light Blue, Dark, Black, Navy. 10 only 176" Collared. Colors: White, Cream, Fawn, Blue, Pink, Marine and Grey. Size 176" to 178" only. Colors: White, Light Blue, Dark, Black, Navy. 10 only 178" Collared. Colors: White, Cream, Fawn, Blue, Pink, Marine and Grey. Size 178" to 180" only. Colors: White, Light Blue, Dark, Black, Navy. 10 only 180" Collared. Colors: White, Cream, Fawn, Blue, Pink, Marine and Grey. Size 180" to 182" only. Colors: White, Light Blue, Dark, Black, Navy. 10 only 182" Collared. Colors: White, Cream, Fawn, Blue, Pink, Marine and Grey. Size 182" to 184" only. Colors: White, Light Blue, Dark, Black, Navy. 10 only 184" Collared. Colors: White, Cream, Fawn, Blue, Pink, Marine and Grey. Size 184" to 186" only. Colors: White, Light Blue, Dark, Black, Navy. 10 only 186" Collared. Colors: White, Cream, Fawn, Blue, Pink, Marine and Grey. Size 186" to 188" only. Colors: White, Light Blue, Dark, Black, Navy. 10 only 188" Collared. Colors: White, Cream, Fawn, Blue, Pink, Marine and Grey. Size 188" to 190" only. Colors: White, Light Blue, Dark, Black, Navy. 10 only 190" Collared. Colors: White, Cream, Fawn, Blue, Pink, Marine and Grey. Size 190" to 192" only. Colors: White, Light Blue, Dark, Black, Navy. 10 only 192" Collared. Colors: White, Cream, Fawn, Blue, Pink, Marine and Grey. Size 192" to 194" only. Colors: White, Light Blue, Dark, Black, Navy. 10 only 194" Collared. Colors: White, Cream, Fawn, Blue, Pink, Marine and Grey. Size 194" to 196" only. Colors: White, Light Blue, Dark, Black, Navy. 10 only 196" Collared. Colors: White, Cream, Fawn, Blue, Pink, Marine and Grey. Size 196" to 198" only. Colors: White, Light Blue, Dark, Black, Navy. 10 only 198" Collared. Colors: White, Cream, Fawn, Blue, Pink, Marine and Grey. Size 198" to 200" only. Colors: White, Light Blue, Dark, Black, Navy. 10 only 200" Collared. Colors: White, Cream, Fawn, Blue, Pink, Marine and Grey. Size 200" to 202" only. Colors: White, Light Blue, Dark, Black, Navy. 10 only 202" Collared. Colors: White, Cream, Fawn, Blue, Pink, Marine and Grey. Size 202" to 204" only. Colors: White, Light Blue, Dark, Black, Navy. 10 only 204" Collared. Colors: White, Cream, Fawn, Blue, Pink, Marine and Grey. Size 204" to 206" only. Colors: White, Light Blue, Dark, Black, Navy. 10 only 206" Collared. Colors: White, Cream, Fawn, Blue, Pink, Marine and Grey. Size 206" to 208" only. Colors: White, Light Blue, Dark, Black, Navy. 10 only 208" Collared. Colors: White, Cream, Fawn, Blue, Pink, Marine and Grey. Size 208" to 210" only. Colors: White, Light Blue, Dark, Black, Navy. 10 only 210" Collared. Colors: White, Cream, Fawn, Blue, Pink, Marine and Grey. Size 210" to 212" only. Colors: White, Light Blue, Dark, Black, Navy. 10 only 212" Collared. Colors: White, Cream, Fawn, Blue, Pink, Marine and Grey. Size 212" to 214" only. Colors: White, Light Blue, Dark, Black, Navy. 10 only 214" Collared. Colors: White, Cream, Fawn, Blue, Pink, Marine and Grey. Size 214" to 216" only. Colors: White, Light Blue, Dark, Black, Navy. 10 only 216" Collared. Colors: White, Cream, Fawn, Blue, Pink, Marine and Grey. Size 216" to 218" only. Colors: White, Light Blue, Dark, Black, Navy. 10 only 218" Collared. Colors: White, Cream, Fawn, Blue, Pink, Marine and Grey. Size 218" to 220" only. Colors: White, Light Blue, Dark, Black, Navy. 10 only 220" Collared. Colors: White, Cream, Fawn, Blue, Pink, Marine and Grey. Size 220" to 222" only. Colors: White, Light Blue, Dark, Black, Navy. 10 only 222" Collared. Colors: White, Cream, Fawn, Blue, Pink, Marine and Grey. Size 222" to 224" only. Colors: White, Light Blue, Dark, Black, Navy. 10 only 224" Collared. Colors: White, Cream, Fawn, Blue, Pink, Marine and Grey. Size 224" to 226" only. Colors: White, Light Blue, Dark, Black, Navy. 10 only 226" Collared. Colors: White, Cream, Fawn, Blue, Pink, Marine and Grey. Size 226" to 228" only. Colors: White, Light Blue, Dark, Black, Navy. 10 only 228" Collared. Colors: White, Cream, Fawn, Blue, Pink, Marine and Grey. Size 228" to 230" only. Colors: White, Light Blue, Dark, Black, Navy. 10 only 230" Collared. Colors: White, Cream, Fawn, Blue, Pink, Marine and Grey. Size 230" to 232" only. Colors: White, Light Blue, Dark, Black, Navy. 10 only 232" Collared. Colors: White, Cream, Fawn, Blue, Pink, Marine and Grey. Size 232" to 234" only. Colors: White, Light Blue, Dark, Black, Navy. 10 only 234" Collared. Colors: White, Cream, Fawn, Blue, Pink, Marine and Grey. Size 234" to 236" only. Colors: White, Light Blue, Dark, Black, Navy. 10 only 236" Collared. Colors: White, Cream, Fawn, Blue, Pink, Marine and Grey. Size 236" to 238" only. Colors: White, Light Blue, Dark, Black, Navy. 10 only 238" Collared. Colors: White, Cream, Fawn, Blue, Pink, Marine and Grey. Size 238" to 240" only. Colors: White, Light Blue, Dark, Black, Navy. 10 only 240" Collared. Colors: White, Cream, Fawn, Blue, Pink, Marine and Grey. Size 240" to 242" only. Colors: White, Light Blue, Dark, Black, Navy. 10 only 242" Collared. Colors: White, Cream, Fawn, Blue, Pink, Marine and Grey. Size 242" to 244" only. Colors: White, Light Blue, Dark, Black, Navy. 10 only 244" Collared. Colors: White, Cream, Fawn, Blue, Pink, Marine and Grey. Size 244" to 246" only. Colors: White, Light Blue, Dark, Black, Navy. 10 only 246" Collared. Colors: White, Cream, Fawn, Blue, Pink, Marine and Grey. Size 246" to 248" only. Colors: White, Light Blue, Dark, Black, Navy. 10 only 248" Collared. Colors: White, Cream, Fawn, Blue, Pink, Marine and Grey. Size 248" to 250" only. Colors: White, Light Blue, Dark, Black, Navy. 10 only 250" Collared. Colors: White, Cream, Fawn, Blue, Pink, Marine and Grey. Size 250" to 252" only. Colors: White, Light Blue, Dark, Black, Navy. 10 only 252" Collared. Colors: White, Cream, Fawn, Blue, Pink, Marine and Grey. Size 252" to 254" only. Colors: White, Light Blue, Dark, Black, Navy. 10 only 254" Collared. Colors: White, Cream, Fawn, Blue, Pink, Marine and Grey. Size 254" to 256" only. Colors: White, Light Blue, Dark, Black, Navy. 10 only 256" Collared. Colors: White, Cream, Fawn, Blue, Pink, Marine and Grey. Size 256" to 258" only. Colors: White, Light Blue, Dark, Black, Navy. 10 only 258" Collared. Colors: White, Cream, Fawn, Blue, Pink, Marine and Grey. Size 258" to 260" only. Colors: White, Light Blue, Dark, Black, Navy. 10 only 260" Collared. Colors: White, Cream, Fawn, Blue, Pink, Marine and Grey. Size 260" to 262" only. Colors: White, Light Blue, Dark, Black, Navy. 10 only 262" Collared. Colors: White, Cream, Fawn, Blue, Pink, Marine and Grey. Size 262" to 264" only. Colors: White, Light Blue, Dark, Black, Navy. 10 only 264" Collared. Colors: White, Cream, Fawn, Blue, Pink, Marine and Grey. Size 264" to 266" only. Colors: White, Light Blue, Dark, Black, Navy. 10 only 266" Collared. Colors: White, Cream, Fawn, Blue, Pink, Marine and Grey. Size 266" to 268" only. Colors: White, Light Blue, Dark, Black, Navy. 10 only 268" Collared. Colors: White, Cream, Fawn, Blue, Pink, Marine and Grey. Size 268" to 270" only. Colors: White, Light Blue, Dark, Black, Navy. 10 only 270" Collared. Colors: White, Cream, Fawn, Blue, Pink, Marine and Grey. Size 270" to 272" only. Colors: White, Light Blue, Dark, Black, Navy. 10 only 272" Collared. Colors: White, Cream, Fawn, Blue, Pink, Marine and Grey. Size 272" to 274" only. Colors: White, Light Blue, Dark, Black, Navy. 10 only 274" Collared. Colors: White, Cream, Fawn, Blue, Pink, Marine and Grey. Size 274" to 276" only. Colors: White, Light Blue, Dark, Black, Navy. 10 only

INDIGESTION

QUICKLY RELIEVED... THE LITTLE LIVER PILLS... CARRIERS' BILE PILLS

Wholesale Distributors: DREWSEN & CO.



WHIZ FLY FUME

Naphtha is one of civilization's refinements... It will destroy every fly in your room within a few moments.



Wholesale Distributors: DREWSEN & CO.



BIRDS' CUSTARD... THE BIRDS' CUSTARD... THE BIRDS' CUSTARD

Faces of the Dead on a Camera Film.

(Continued from page 1)

photography, there appeared the face of 'Jimmy Hill' the famous comedian... The letters were said to show a number of photographs of people taken during their life-time.

spirit signatures... A woman known from a number of photographs... The spirit signatures and the others were shown on the screen on Tuesday evening.

spirit signatures... The spirit signatures were either written by the same man, or the spirit signatures were extraordinarily fine... The spirit signatures were shown on the screen on Tuesday evening.

spirit signatures... The spirit signatures were either written by the same man, or the spirit signatures were extraordinarily fine... The spirit signatures were shown on the screen on Tuesday evening.

spirit signatures... The spirit signatures were either written by the same man, or the spirit signatures were extraordinarily fine... The spirit signatures were shown on the screen on Tuesday evening.

The late Earl Haig was an ardent sportsman... He had said Arthur that his eyes were so bad that he could not see... The letter was said to show a number of photographs of people taken during their life-time.

spirit signatures... A woman known from a number of photographs... The spirit signatures and the others were shown on the screen on Tuesday evening.

spirit signatures... The spirit signatures were either written by the same man, or the spirit signatures were extraordinarily fine... The spirit signatures were shown on the screen on Tuesday evening.

spirit signatures... The spirit signatures were either written by the same man, or the spirit signatures were extraordinarily fine... The spirit signatures were shown on the screen on Tuesday evening.

spirit signatures... The spirit signatures were either written by the same man, or the spirit signatures were extraordinarily fine... The spirit signatures were shown on the screen on Tuesday evening.

Entertainments.

THEATRE ROYAL.

The screen version of the wonderful comedy 'Going Up' will be shown at the Theatre Royal during the latter part of this week... The combination of this comedy and such a popular light comedian as Douglas Maan...

Amateur Ice Skating... The British amateur quarter-mile skating championship was won by C. W. James, Ipswich, at Bishop's Cleeve, Mr. James was also the champion of the world in 1918...

TO-DAY'S GAMES LIST... Before His Honour Mr. Justice Stephen... The London Standard and Amie & Co. are the partners of the Cambridge Club...

TO-DAY'S GAMES LIST... Before His Honour Mr. Justice Stephen... The London Standard and Amie & Co. are the partners of the Cambridge Club...

TO-DAY'S GAMES LIST... Before His Honour Mr. Justice Stephen... The London Standard and Amie & Co. are the partners of the Cambridge Club...

Bazaar Bible Sales.

OLD TESTAMENT IN A NEW SETTING.

'STANDARD' CORRESPONDENT... The new edition of the Bible... The proper place will be to read the Bible, the word of God, and to study it by heart...

World's Exchange... PARIS, 17th Feb. 20... NEW YORK, 18th Feb. 20... LONDON, 18th Feb. 20...

World's Exchange... PARIS, 17th Feb. 20... NEW YORK, 18th Feb. 20... LONDON, 18th Feb. 20...

World's Exchange... PARIS, 17th Feb. 20... NEW YORK, 18th Feb. 20... LONDON, 18th Feb. 20...

World's Exchange... PARIS, 17th Feb. 20... NEW YORK, 18th Feb. 20... LONDON, 18th Feb. 20...

'On This Day'

PERSEUS' DAY.

'On This Day'... The death of Perseus... The death of Perseus... The death of Perseus...



'On This Day'... The death of Perseus... The death of Perseus... The death of Perseus...

'On This Day'... The death of Perseus... The death of Perseus... The death of Perseus...

'On This Day'... The death of Perseus... The death of Perseus... The death of Perseus...

ENTERTAINMENTS.

Theatre Royal.

FOR ONE NIGHT ONLY... FRIDAY, FEBRUARY 22nd... AT 8.45 P.M. THE NAIROBI & DISTRICT CHORAL SOCIETY PRESENT THE ORATORIO

'MESSIAH'

(HANDEL) Full Choir and Orchestra. Conducted by Mr. Wm. ISHERWOOD. SOLOISTS: Mrs. J. C. Shaw-Soprano, Mrs. Logan-Contralto, Mr. J. Hawkins-Tenor, Mr. Hall-Bass, R. W. Kelly-Bass.

Theatre Royal.

Commencing MONDAY, FEB. 23rd at 8.45 p.m. THE KITALE PLAYERS WILL PRESENT THE LAST OF Mrs. CHEYNEY on MON., TUES. and WEDNESDAY.

A BILL OF DIVORCEMENT

on THURS., FRI. and SATURDAY. PRICES: 10/6, 7/6 and 5/- PLANS NOW OPEN - BOOK EARLY!

Jockey Club of Kenya DANCE

WILL BE HELD AT THE NEW STANLEY HOTEL on SATURDAY, 2nd March at 9 p.m. TICKETS: 10/-, 5/- and 2/6.

BOTANICAL PRESSES.

FOR PRESSING AND PRESERVING LEAVES, FLOWERS, ETC. WELL MADE CLOTH BOARD COVERS WITH STRAPS AND BUCKLES. Containing Twelve Sheets Specially Prepared Paper, Size 11 1/2 x 9 1/2 (Shs. 7/6) Size 14 1/2 x 10 (Shs. 9/6) STANDARD STATIONERY STORES, P. O. Box 280, NAIROBI. PHONE 876.

For Economical Transportation

CHEVROLET

Aluminium Box Body Cars, Complete

with number plates, licence holder and Bumper Bars.

£185 NA ROBI

Do you finish in wide range of colours. UNEQUALLED VALUE FOR MONEY.

THE MOTOR MART

AND EXCHANGE Ltd. NAIROBI DAR-ES-SALAAM

NAKURU NAIROBI DAR-ES-SALAAM PHONE 226 P.O. BOX 428



This stopped my Backache

An application of Sloan's Liniment does wonders in relieving backache—that dreary pain that never seems to get from. Getty laid on penetrates—soothe and remove every inflamed stream of fresh new blood being tinged through the affected parts, driving out congestion, bringing relief from the nagging pain. Class and easy to use.

Sloan's Liniment KILLS PAIN

THE CHEMISTS, SCOTLAND, LONDON, 'SPAIN, ACHING MUSCLES.'

Best Quality Goods. Prompt Attention. Unfailing Courtesy & Reasonable Prices.

Are a few of the contributing factors to the success of our business to-day. WE ARE CONVINCED and a SHORT TRAVEL WILL CONVINC YOU that your needs and interest can be better served at Prince's House, Govt. Road, than elsewhere in the Colony.

Colonial General Stores LIMITED.

Best Quality Goods. Prompt Attention. Unfailing Courtesy & Reasonable Prices.

Are a few of the contributing factors to the success of our business to-day. WE ARE CONVINCED and a SHORT TRAVEL WILL CONVINC YOU that your needs and interest can be better served at Prince's House, Govt. Road, than elsewhere in the Colony.

Colonial General Stores LIMITED.

Are a few of the contributing factors to the success of our business to-day. WE ARE CONVINCED and a SHORT TRAVEL WILL CONVINC YOU that your needs and interest can be better served at Prince's House, Govt. Road, than elsewhere in the Colony.

Colonial General Stores LIMITED.

Are a few of the contributing factors to the success of our business to-day. WE ARE CONVINCED and a SHORT TRAVEL WILL CONVINC YOU that your needs and interest can be better served at Prince's House, Govt. Road, than elsewhere in the Colony.

BRITISH PRESS RECEPTION OF CLOSER UNION REPORT.

Two Discordant Voices in the Chorus of Approval.

NO. 3. SUPPORTERS OF THE KENYA SETTLER.

High Philosophy, Lofly Theories and the "Ten and Duckings" of Downing Street.

Following is the third of the series of extracts from the leading articles etc. of the British Press which precede the publication of the "Hilton Young Commission Report." It is important that the people in East Africa should understand the atmosphere in Great Britain, so far as it is indicated by Press treatment of the Report.

Two newspapers, the "Morning Post" and the "Daily Telegraph" have some indirect sympathy with the point of view of the Kenya settlers through their critical attitude to the Report.

The "Morning Post" says if British Colonies were made perfect by Reports, nothing would be lacking in East Africa and adds that it is a mistake to administer on a theory, however lofty.

The "Daily Telegraph" believes that the Chairman's Minority Report on the constitutional issue will appeal to instructed opinion in Britain and considers that the Commission under-estimated the importance of the part played by planters and merchants in building up East Africa.

THE GOLD RUSH

Among the low dilly ruspah there is a little more to be said. It is not to be taken for granted that the Kenya settlers are the only ones who are not satisfied with the "Hilton Young Commission Report." There are others who are not satisfied with it. One of these is the "Morning Post" which says that the "Hilton Young Commission Report" is a "theory, however lofty." Another is the "Daily Telegraph" which says that the Commission under-estimated the importance of the part played by planters and merchants in building up East Africa.

TEST OF THEORY.

It is not proper rightly it will not be more of Commission of Inquiry into this question. It is hardly surprising that the Commission's Report should prove to be somewhat unduly in favour of the Kenya settlers. The Commission was set up by the Government to investigate the claims of the Kenya settlers. It was not intended to be a test of the theory of the Kenya settlers. It was intended to be a test of the theory of the Government.

REPRESENTATION BILL IN JOHN GIBSON.

"STANDARD" CORRESPONDENT. Manchester, February 19. In the joint session of both Houses of Parliament, the Premier, General Horewood, moved the second reading of the Native Representation Bill.

"E.A. Standard" Special Cable Service.

Union Native Affairs.

Mr. Tildan Ross. LEAVES FOR HOLIDAY IN EUROPE. "STANDARD" CORRESPONDENT. Manchester, February 20. Mr. Tildan Ross, K.C., Minister for Africa, has left for Europe today. He had an antiseptic send-off.

THE KING CONTINUES TO PROGRESS.

Against Sits at the Opera Window.

FURTHER RAY TREATMENT.

(BY WIRELESS.) London, February 19. It was officially stated at Chislehurst, Essex, this afternoon, that the King had had a further attack. There were a few hours of amnesia, but this afternoon and the King was again able to sit at a chair at the Opera window to enjoy the play. The Winds were sent from London and applied the violet ray treatment. It is understood that members of the Royal Society are quite satisfied with the King's progress—British Official Wireless Service.

Reparations Experts.

EXAMINATION OF COMPLEX QUESTIONS.

(BY WIRELESS.) (By) February 19. At the meeting in Paris this morning the Experts Committee on Reparations reviewed certain questions from Sir Joseph Stamp and Dr. Schacht, the British and German members who were requested by the Committee to confer with the assistance of M. Poincaré, the French Premier. The investigation is being conducted at the best means of expediting the second reading of the Native Representation Bill.

British Air Mail.

AMOUNT CARRIED DURING LAST YEAR.

(BY WIRELESS.) (By) February 19. The Postmaster-General stated at the House of Commons today that in 1919, 19,000 letters were carried by air-mail while 200,000 were sent abroad by air-mail.

"E.A. Standard" Special Cable Service.

Mr. Tildan Ross.

LEAVES FOR HOLIDAY IN EUROPE.

"STANDARD" CORRESPONDENT. Manchester, February 20. Mr. Tildan Ross, K.C., Minister for Africa, has left for Europe today. He had an antiseptic send-off.

The Valcan State.

TELEGRAPH & TELEPHONE SERVICE.

(THESE STATES' AFFAIRS.) Washington, Feb. 19. The newly revised Service Contract between the United States and the British Empire is being discussed in the House of Representatives.

An Australian Crisis.

GOVERNMENT FRAGMENTED WITH DEFEAT.

(THESE STATES' AFFAIRS.) Canberra, Feb. 19. Australia is entering on the biggest political crisis since W. M. Hughes was out of office in 1910. The Prime Minister's Government is threatened with a defeat on the House of Representatives.

THE KENYA LEGISLATIVE COUNCIL.

Order-of-the-Day for To-day's Meeting.

FOOD CONTROL BILL.

The Kenya Legislative Council will convene at the Mombasa Hall at 10 a.m. today. After formal matters have been disposed of, the following business will be transacted: Papers to be laid on the Table. By the Hon. the Attorney General: Civil Procedure (Amendment) Bill, 1920.

Notes of Motion.

By the Hon. the Acting Colonial Secretary: That the Colonial Secretary approve of the expenditure of a sum of £81,000 upon the purchase of land for the settlement of a regular school in the Colony of Kenya.

French Air Crash.

FATE OF LONG DISTANCE FLIGHT.

(THESE STATES' AFFAIRS.) Paris, Feb. 19. Three aviators, including the famous Captain Couesnon, left today on the first stage of a flight to Paris to study the establishment of a regular air-line between France and India.

Escaping from Submarines.

FURTHER TEST BY U.S. NAVAL OFFICERS.

(THESE STATES' AFFAIRS.) Key West, February 19. Two naval officers have again tested the efficiency of the new life-rafts. They escaped successfully from the 64 ft depth of 120 fathoms.

LYRIC HALL. TO-NIGHT at 8-45 pm. ELAINE HAMMERSTEIN. in a thrilling melodrama "S.O.S." PERILS OF THE SEA.

BREED OF THE SEA. Featuring RALPH INCE with MARGARET LIVINGSTON. Prices 5s. 3/- and 2s. 2/-.

STAR-RITE. For Boys and Girls. Nature gave you your child beautiful feet. You and you only can keep them that way.

Eadies Footwear Ltd. R.O. Box 145, NAIROBI. Sole Agents.

THEATRE ROYAL. TO-NIGHT and SATURDAY at 8-45 p.m. AHS SATURDAY MATINEE DOUGLAS MACLEAN in the funniest Comedy of the year.

"Going Up" The Kitalte Players. Laugh with Maclean and the world laughs with you! Prices Circle 8/- Stalls 2/-.

WE SELL SERVICE AND REPAIR ALL MAKES OF CARS & TRUCKS. WE GIVE EXPERT ADVICE TO WIRELESS ENTHUSIASTS. COMPLETE WIRELESS SETS AND COMPONENT PARTS ALWAYS IN STOCK.

(Continued on page 2.)

K. McIvors Garage. E. Kilburn St. Sixth Avenue. P.O. Box 59

SAYS A MEN'S CLOTHES EXPERT



"Half the secret of well-dressing... is to know your own lines..."

Consulate DRESS SHIRTS

MADE IN ENGLAND BY W. BERTHOUD & CO., LTD., 100, THE WOODS BY LONDON, E.C.

The KEY INGREDIENT

YOUR look quite depends on your baking powder... ROYAL BAKING POWDER



ROYAL BAKING POWDER

REDUCE YOUR FUEL BILL by obtaining your supplies at the Ukamba Transport Company.

Log Fuel, Shs. 1/9; per ton... BEST QUALITY DRY

Special Quotations for Transport.

Ukamba Transport Company, Box 568, Govt. Road, Phone 439.

KENYA SETTLERS DIARY 1929.

Containing Useful Information to the Settler... LETTS DIGRESS 1929. POCKET and OFFICE

PILOT Desk Calendars... Standard Stationery Stores, NAIROBI

KENYA AGRICULTURAL AND HORTICULTURAL SOCIETY.

Heavy Burden of Maintaining Three Showgrounds.

A SUCCESSFUL YEAR IN 1925.

"From success to success" was the keynote of the Reports at the annual meeting of the Kenya Agricultural Society held yesterday in Nairobi.

The Director of Agriculture, while sympathizing with the farmers, expressed the belief that the Colony's resources would restore prosperity.

Provisional arrangements for Shows are: Nakuru, December, 1929; Eldoret, March 1930; Nairobi December 1930.

Unless the Income of the Society improves, the policy of running three Showgrounds cannot be continued indefinitely.

DATES OF FUTURE SHOWS.

"The agricultural industry of this Colony is passing through a difficult period... The Director of Agriculture, Mr. Alex. Hill, in a letter addressed to the annual meeting of the Kenya Agricultural Society yesterday...

In emphasizing a few features of the Society's financial report, Mr. Hill said, there was no doubt that the Society was gaining increasing support...

Reviewing the past work of the Society, Mr. Hill said the Society would be most glad if they had been going from one success to another... The income and expenditure account for the year 1925 shows...

Society's Needs.

"We hope and believe, however, that the Colony will respond to secure the Society's prosperity and to enable it effectively to carry out its functions," continued Mr. Hill. "It would be desirable to find suitable man to maintain the activities of the Society out of the profits of the above alone."

Society's Finances.

The following extracts are taken from the annual report of the Council to the Society: The income and expenditure account for the year 1925 shows...

an excess of expenditure over income amounting to Shs. 2,541/10... The Council desires to place on record their sincere appreciation of the work done in an honorary capacity by Mr. W. A. Macdonald...

Largely due to the greatly increased amount given in 1925... The expenditure during 1925 amounted to Shs. 30,709/11 against the Shs. 24,145/10 in 1924...

The regular income of the Society apart from the proceeds realized from Agricultural Shows amounts to approximately Shs. 14,000/0... The regular income of the Society apart from the proceeds realized from Agricultural Shows amounts to approximately Shs. 14,000/0...

It is estimated that the expenditure for 1926 will amount to Shs. 20,000/0... It is estimated that the expenditure for 1926 will amount to Shs. 20,000/0...

It is estimated that the expenditure for 1926 will amount to Shs. 20,000/0... It is estimated that the expenditure for 1926 will amount to Shs. 20,000/0...

It is estimated that the expenditure for 1926 will amount to Shs. 20,000/0... It is estimated that the expenditure for 1926 will amount to Shs. 20,000/0...

It is estimated that the expenditure for 1926 will amount to Shs. 20,000/0... It is estimated that the expenditure for 1926 will amount to Shs. 20,000/0...

It is estimated that the expenditure for 1926 will amount to Shs. 20,000/0... It is estimated that the expenditure for 1926 will amount to Shs. 20,000/0...

It is estimated that the expenditure for 1926 will amount to Shs. 20,000/0... It is estimated that the expenditure for 1926 will amount to Shs. 20,000/0...

It is estimated that the expenditure for 1926 will amount to Shs. 20,000/0... It is estimated that the expenditure for 1926 will amount to Shs. 20,000/0...

It is estimated that the expenditure for 1926 will amount to Shs. 20,000/0... It is estimated that the expenditure for 1926 will amount to Shs. 20,000/0...

It is estimated that the expenditure for 1926 will amount to Shs. 20,000/0... It is estimated that the expenditure for 1926 will amount to Shs. 20,000/0...

It is estimated that the expenditure for 1926 will amount to Shs. 20,000/0... It is estimated that the expenditure for 1926 will amount to Shs. 20,000/0...

It is estimated that the expenditure for 1926 will amount to Shs. 20,000/0... It is estimated that the expenditure for 1926 will amount to Shs. 20,000/0...

It is estimated that the expenditure for 1926 will amount to Shs. 20,000/0... It is estimated that the expenditure for 1926 will amount to Shs. 20,000/0...

It is estimated that the expenditure for 1926 will amount to Shs. 20,000/0... It is estimated that the expenditure for 1926 will amount to Shs. 20,000/0...

It is estimated that the expenditure for 1926 will amount to Shs. 20,000/0... It is estimated that the expenditure for 1926 will amount to Shs. 20,000/0...

It is estimated that the expenditure for 1926 will amount to Shs. 20,000/0... It is estimated that the expenditure for 1926 will amount to Shs. 20,000/0...

It is estimated that the expenditure for 1926 will amount to Shs. 20,000/0... It is estimated that the expenditure for 1926 will amount to Shs. 20,000/0...

It is estimated that the expenditure for 1926 will amount to Shs. 20,000/0... It is estimated that the expenditure for 1926 will amount to Shs. 20,000/0...

It is estimated that the expenditure for 1926 will amount to Shs. 20,000/0... It is estimated that the expenditure for 1926 will amount to Shs. 20,000/0...

It is estimated that the expenditure for 1926 will amount to Shs. 20,000/0... It is estimated that the expenditure for 1926 will amount to Shs. 20,000/0...

It is estimated that the expenditure for 1926 will amount to Shs. 20,000/0... It is estimated that the expenditure for 1926 will amount to Shs. 20,000/0...

It is estimated that the expenditure for 1926 will amount to Shs. 20,000/0... It is estimated that the expenditure for 1926 will amount to Shs. 20,000/0...

WHERE TO STAY TOWN & COUNTRY.

THE Nakuru Hotel.

This well-known hotel (established in 1904) is the largest and best equipped hotel in the Midlands... The Hotel has now undergone extensive additions and alterations, including a FINE SPACIOUS LOUNGE and new entrance to the Hotel.

ELECTRIC LIGHT - LAUNDRY - BILLIARDS

DANCES, ENTERTAINMENTS, PUBLIC MEETINGS. Managers—Mr. and Mrs. EDGAR ARCHER.

THE Naivasha Hotel.

UNDER ENTIRELY NEW MANAGEMENT EUROPEAN SUPERVISION, ELECTRIC LIGHT HOT and COLD WATER INSTALLATION, SPECIAL WEEK-END TERMS.

The GILGIL HOTEL

has been taken over by MADAME PERIGUEUX (late of Rift Valley Sports Club). The Hotel has been renovated and furnished.

FRENCH CUISINE. SPECIAL ATTENTION Close to the Station.

The Salisbury Hotel Nairobi.

Phone 166. P.O. Box 549

SAVOY HOTEL THE HILL, NAIROBI.

Box 54. Phone 43

BRACKENHURST, LIMURU

The most comfortable and inexpensive Country Hotel in Kenya. Terms from 12/- day inclusive. HUDSON GANE.

THE White Rhino Hotel NYERI

COFF-BREAKFASTS, LUNCHEONS, TEA, DINNERS and ACCOMMODATION. Situated on Main Road, Grange—Nairobi.

THE Blue Posts Hotel THIKA

NOW UNDER NEW MANAGEMENT.

OKAILEGH PRIVATE HOTEL UNDER PERSONAL SUPERVISION OF MRS. E. JARRETT, Manager. Phone 180, NAIROBI. P.O. Box 183.

RUBBER DESK PADS

This indispensable pad is an ornament to the Desk. FLAT and NON-SLIPPING—DOES NOT CURL UP AT THE EDGE—INK STAINS EARLY REMOVED—CLEAN and HYGIENIC.

Table with 3 columns: Size, Price, and Description. Includes sizes like 18 x 24 inches, 22 x 14 inches, 22 x 16 inches and prices like Shs. 12/00 each, Shs. 15/00 each, Shs. 15/00 each.

MR. de Souza & Co. (Est. 1858). We offer the following at reduced prices: Pigman Suits, Bed sheets, Pillow Cases, American Cotton Blankets. LIBERAL DISCOUNT ALLOWED FOR CASH. Box 193, NAIROBI.

INSURE WITH THE GENERAL ACCIDENT, FIRE and LIFE ASSURANCE CORPORATION, LTD. All Classes of Insurance Business Transacted. THE HOUSEHOLDERS INDISPENSIBLE POLICY This combined Policy embraces the risks of FIRE, BURGLARY and ACCIDENTS TO DOMESTIC SERVANTS. For Rates Apply to: M. D. KAMPF Chief Representative. P.O. Box 286, NAIROBI. Chief Chambers.

Assets over £17,000,000. Claims paid over £30,000,000.

Crosse & Blackwell's

PURE MALT VINEGAR

For all purposes it is sweeter and safer to ingest on having been carefully filtered. Guaranteed made from purified barley and free from all mineral acids.

Kenya Loan & Discount Co., Ltd.
 P.O. Box 546, NAIROBI.
 OFFICES—1st Floor, Court Chambers.
FINANCIAL AGENTS.
 Bills Discounted. Short-period loans granted. Any Reliable Asset accepted for Cash. CAPITAL IN HAND. STRICTEST CONFIDENCE. Established 1881.

NOTICE.
THE VICTORIA NYANJA RUBBER COMPANY, LIMITED, have engaged by the under-mentioned agents to retail their No. 1 White "I" brand ...
NAIROBI
 J. Jacobs, Limited, 21, Market Street.
 J. W. Brown, "Kilindi House", 10, Market Street.
 The Victoria Bank, 10, Market Street.
WABURU
 J. Jacobs, Limited, 11, Market Street.
HELDORF
 J. Jacobs, Limited, 11, Market Street.
HONGAI
 J. Jacobs, Limited, 11, Market Street.

Mascot Footwear
 Patent Court, Smart Toe, Louis Heel.
 Patent 1-Bar, round toe, Spanish Cuban.
 Patent 2-Bar, round toe, Lionard Skin.
 Patent 3-Bar, round toe, Lionard Skin.
 Patent 4-Bar, round toe, Lionard Skin.
 Patent 5-Bar, round toe, Lionard Skin.
 Patent 6-Bar, round toe, Lionard Skin.

De Luxe Boot Co.,
 No. 67, NAIROBI.

WINSOR & NEWTON'S ARTISTS' MATERIALS.

Large Range of Colours in Stock.

STENCILING OUTFITS, PEN PAINTING SETS, POSTER COLOURS, SKETCH BLOCK, ETC.

Standard Stationery Stores.

TOURISTS, TROUT AND WILD DOGS.

The Variety of Life in the Nanyuki Area.

Lady Doyle's Method of Ensuring Kindness.

REPORT ON SOUTH AFRICA.

(Special to "E.A. Standard.")

Scathing criticisms of the man in which animals are treated in Kenya and in the Union of South Africa, particularly in the case of the latter, were made by Lady Doyle, who is accompanying the African Colony Delegation to the African tour, in the course of a talk with a "Standard" representative this week.

"I have been very much impressed by the fact that in many of the animals which are treated in Kenya and in the Union of South Africa, particularly in the case of the latter, were made by Lady Doyle, who is accompanying the African Colony Delegation to the African tour, in the course of a talk with a "Standard" representative this week.

"I have been very much impressed by the fact that in many of the animals which are treated in Kenya and in the Union of South Africa, particularly in the case of the latter, were made by Lady Doyle, who is accompanying the African Colony Delegation to the African tour, in the course of a talk with a "Standard" representative this week.

Wild Dogs.

A number of South African wild dogs were killed by a party of sportsmen in the course of a hunt in the mountains of the Orange Free State. The party consisted of a British sportsman and a number of his countrymen. The wild dogs were killed in the mountains of the Orange Free State. The party consisted of a British sportsman and a number of his countrymen.

Queen's Visit.

"I think the magistrates ought to be very much more stringent and impose heavier penalties in the case of cruelty to animals. In South Africa, there was a most distressful case of a man, who was found guilty of terrible cruelty to an animal, being fined £1."

L. A. Bathory.

There is in South Africa a Society for the Prevention of Cruelty to Animals. Lady Doyle blames the great majority of the people of the Cape for their cruelty to animals. The Society for the Prevention of Cruelty to Animals is a body of people who are interested in the welfare of animals.

Weather Report.

Following are the results of observations made at stations of the East African Meteorological Service yesterday, February 20, 1925.

| | | | | | |
|---------|-------|------------|------------|------------|--------------------|
| Place. | Wind. | Direction. | Max. Temp. | Min. Temp. | Relative Humidity. |
| Mombasa | ENE | 12 | 80 | 75 | 65 |
| Nairobi | ENE | 12 | 80 | 75 | 65 |
| Malindi | ENE | 12 | 80 | 75 | 65 |
| Meru | ENE | 12 | 80 | 75 | 65 |

British Press Reception of Closer Union of Empire.

(Continued from page 9).

It is stated, two days after the publication of the report. The report was well received in those quarters of the "Daily Express" which are now being taken in London. The report was well received in those quarters of the "Daily Express" which are now being taken in London.

FLIT Kills Moths

Flit kills moths. Flit kills moths. Flit kills moths. Flit kills moths. Flit kills moths. Flit kills moths. Flit kills moths. Flit kills moths. Flit kills moths. Flit kills moths.

FLIT

For your protection FLIT is a safe and sure way to keep your clothes clean and fresh.

STANDARD CORRESPONDENT.

The Annual General Meeting of the African Colony Delegation was held on February 17 at the Victoria Hotel, Nairobi. The meeting was presided over by the Hon. Mr. A. B. S. ...

STANDARD CORRESPONDENT.

The statement of accounts for the year ending 31st December 1924, was presented at the meeting of the African Colony Delegation on February 17. The statement was prepared by the Hon. Mr. A. B. S. ...

STANDARD CORRESPONDENT.

The statement of accounts for the year ending 31st December 1924, was presented at the meeting of the African Colony Delegation on February 17. The statement was prepared by the Hon. Mr. A. B. S. ...

FLIT Kills Moths

Flit kills moths. Flit kills moths. Flit kills moths. Flit kills moths. Flit kills moths. Flit kills moths. Flit kills moths. Flit kills moths. Flit kills moths. Flit kills moths.

B. E. A. Saw Mills

MILLS AND OFFICES—WORKSHOP ROAD, near P.W.D., NAIROBI.
 Telephone No. 93. P.O. Box 321. Telegrams "Beams, Nairobi."
CAMPHOR, OIL, MWERI & MUNA FLOORING, CEILING & MOULDINGS
 Long Length Beams and Camphor Flooring

LOOSE LEAF LEDGERS.

INSTANT REFERENCE PERPETUAL USE.

"RIVAL" **"INVADER"** **"GLARION"**

Thompson Binder, Full Bound. Thong Binder, Full Bound. Thong Binder, Half Bound.

Maroon Cover, Standard Cover. Maroon Cover, Standard Cover. Maroon Cover, Standard Cover.

SIZES: 9x11, 11x11, 11x14, 13x11, 13x14.

BINDERS INDEXES AND SHEETS SOLD SEPARATELY.

SHEETS SPECIALLY RULED AND PAINTED TO ORDER.

Let Us Quote You.

A COMPLETE LEDGER BINDER INDEX AND 250 STOCK RULED SHEETS. From Shs. 69/50 to Shs. 135/50 according to size and quality of Binder.

A LARGE STOCK KEPT OF

LOOSE LEAF **NOTE BOOKS.**

BINDERS AND INDEXES

They Stand the Punishment



THINK, the next time you are driving over a particularly rough stretch of highway, of what punishment your tubes must stand. Think how they are required to take the varying pressures caused by irregularities in the road. Think how they are obliged to receive the bulk of every blow, yet must retain their full volume of air. Goodyear Tubes are built to withstand such gruelling service. Cured on a circular mold, they conform naturally to the shape of the cover, and so fit perfectly. Thus may they be relied upon to carry a full volume of air and to hold it - unflinchingly.

GOODYEAR

"CETECO" & "DEVAL"

Pure Washing & Silk Dresses.

In Latest London Styles.
Just Unpacked.
INSPECTION INVITED.
Ahamed Bros.
THE HOUSE OF DISTINCTION.

RAZAAK, NAIROBI. Phone 281

Going to England?

IF YOU ARE TO DO
NOT FORGET YOUR
JAEGER
Pure Wool
YOU WILL WANT IT AFTER
YOU LEAVE PORT SAID.
PRODUCED BY THE LEADING OUTFITTER.

Look at These Prices

- DEL-MONTE SALMON, Sbs. 2/ 1lb. tin
- ASPARAGUS, Sbs. 2/7s large tin
- TIPS Sbs. 2/5s large tin
- TOP TIT PEACHES IN SYRUP Sbs. 2/ large tin
- PEARS IN SYRUP Sbs. 2/7s large tin
- APRICOTS IN SYRUP Sbs. 2/2s large tin

M. S. Elliot & Co. Ltd.

P.O. Box 175 Phone 60.

MARDIGS and BRIEF.

Mr. Mardigs, ex Regius Brief begs to announce that she has returned to her business and undertakes DRESSMAKING OF EVERY DESCRIPTION. HIGH-CLASS GENT'S and LADIES' TAILORING by Mr. Mardigs.
OP-DATE FITTING ROOM
THEATRE ROYAL BUILDINGS, Seaborn 7.
P.O. Box 642.

TORR'S

Fresh Chocolates.

Take a Box Home with You.

LADIES!!!

When you have finished upon your frocks, get in touch with

BON MARCHÉ

They do materials for your frocks and make them as the Tailoring Department—
IT IS CHEAPER!

We do not up-to-date designs and colors in BROWN MATERIALS SUITS in HATS or COATS.

RESPONDENCE

THE EDITOR writes that the following is a copy of the letter received from the Hon. Mr. A. C. CONAN DOYLE, M.P., in reply to the article published in the Standard on Feb. 12, 1920, regarding the proposed amendment to the Government's Bill for the improvement of the quality of the Cuvaco.

MR. A. CONAN DOYLE
M.P.
To the Editor, "The Standard."
I am glad to see that the article upon my sporting case, there set forth, is being published in the Standard. I am a member of the M.C.C. and I regret some first class cricket.

Yours etc.
A. CONAN DOYLE
M.P.
February 21, 1920.

FOOD CONTROL—PRICE OF POBEO

To the Editor, "The Standard."
In regarding the Government's control of maize and maize meal, I am glad to see that the Government has decided to allow the price of maize to rise to 1/2d per bag, a difference of 1/2d from the present price of 1/2d.

Yours etc.
"CONTRACTORS"
February 19, 1920.

THE AGRICULTURAL CO-OPERATIVE SOCIETY
PETA

To the Editor, "The Standard."
I have read your leading article of the 19th inst. regarding the Agricultural Commission with great interest. I am sure that the Commission will be able to do much to improve the position of the farmer.

Yours etc.
M. S. ELLIOT & CO. LTD.
P.O. Box 175
Phone 60.

investigation being conducted by the Hon. Mr. A. C. CONAN DOYLE, M.P., in reply to the article published in the Standard on Feb. 12, 1920, regarding the proposed amendment to the Government's Bill for the improvement of the quality of the Cuvaco.

MR. A. CONAN DOYLE
M.P.
To the Editor, "The Standard."
I am glad to see that the article upon my sporting case, there set forth, is being published in the Standard. I am a member of the M.C.C. and I regret some first class cricket.

Yours etc.
A. CONAN DOYLE
M.P.
February 21, 1920.

FOOD CONTROL—PRICE OF POBEO

To the Editor, "The Standard."
In regarding the Government's control of maize and maize meal, I am glad to see that the Government has decided to allow the price of maize to rise to 1/2d per bag, a difference of 1/2d from the present price of 1/2d.

Yours etc.
"CONTRACTORS"
February 19, 1920.

THE AGRICULTURAL CO-OPERATIVE SOCIETY
PETA

To the Editor, "The Standard."
I have read your leading article of the 19th inst. regarding the Agricultural Commission with great interest. I am sure that the Commission will be able to do much to improve the position of the farmer.

Yours etc.
M. S. ELLIOT & CO. LTD.
P.O. Box 175
Phone 60.

forms or in their business, to be able to give themselves to public duties with that whole-hearted devotion which the public weal demands. Consequently we should never find a representative in the hands of professional men or those having business interests of any kind.

MR. A. CONAN DOYLE
M.P.
To the Editor, "The Standard."
I am glad to see that the article upon my sporting case, there set forth, is being published in the Standard. I am a member of the M.C.C. and I regret some first class cricket.

Yours etc.
A. CONAN DOYLE
M.P.
February 21, 1920.

FOOD CONTROL—PRICE OF POBEO

To the Editor, "The Standard."
In regarding the Government's control of maize and maize meal, I am glad to see that the Government has decided to allow the price of maize to rise to 1/2d per bag, a difference of 1/2d from the present price of 1/2d.

Yours etc.
"CONTRACTORS"
February 19, 1920.

THE AGRICULTURAL CO-OPERATIVE SOCIETY
PETA

To the Editor, "The Standard."
I have read your leading article of the 19th inst. regarding the Agricultural Commission with great interest. I am sure that the Commission will be able to do much to improve the position of the farmer.

Yours etc.
M. S. ELLIOT & CO. LTD.
P.O. Box 175
Phone 60.

"The Standard" is a leading paper from the East of Africa, and is published weekly on Thursdays. It is the only paper of its kind in the East of Africa, and is published by the Standard Printing Co., Ltd., Nairobi.

MR. A. CONAN DOYLE
M.P.
To the Editor, "The Standard."
I am glad to see that the article upon my sporting case, there set forth, is being published in the Standard. I am a member of the M.C.C. and I regret some first class cricket.

Yours etc.
A. CONAN DOYLE
M.P.
February 21, 1920.

FOOD CONTROL—PRICE OF POBEO

To the Editor, "The Standard."
In regarding the Government's control of maize and maize meal, I am glad to see that the Government has decided to allow the price of maize to rise to 1/2d per bag, a difference of 1/2d from the present price of 1/2d.

Yours etc.
"CONTRACTORS"
February 19, 1920.

THE AGRICULTURAL CO-OPERATIVE SOCIETY
PETA

To the Editor, "The Standard."
I have read your leading article of the 19th inst. regarding the Agricultural Commission with great interest. I am sure that the Commission will be able to do much to improve the position of the farmer.

Yours etc.
M. S. ELLIOT & CO. LTD.
P.O. Box 175
Phone 60.



For Tender Skins

The rich, gentle lather of Peermo Eramic is so grateful to the tenderest of skins. Its fragrance is like wafting from violet every day.

PEERLESS ERASMIC

The Dainty SOAP

B. H. Myers & Co., Ltd.
GOVT. ROAD, BOX 441.
FURNITURE SUPPLIED ON HIRE PURCHASE.
NO DEPOSIT
Small Monthly Payments
ALL OUR FURNITURE IS SOLD WITH A GUARANTEE.

J. F. MARTELL ESTABLISHED COGNAC. A BRANDY THAT IS HANDY FOR ALL OCCASIONS AND ALL CLIMATES. A GRAND GRAND OF BRANDY. **MARTELL'S**



MARTELL'S for AGE and QUALITY. Known throughout the world. Representative—General Agent, Ltd., The Buildings, Government Road, NAIROBI.

PETERS UNION TYRES and TUBES for greater mileage and efficiency. Sole Importers—**HANSING & Co. (East Africa) P.O. Box 22, MOMBASA**

City House, DENOVAT & DIEBEL, NAIROBI.

PLASMOQUIN COMP. The new effective ANTI-MALARIAL remedy manufactured by I. G. Farbenindustrie Aktiengesellschaft, Pharmaceutical Department, **Frankfurt-am-Main, Germany.** Sole Agents—**HANSING & Co. (East Africa) P.O. Box 22, MOMBASA.**

WILLIAMS & ROY LTD.

NAIROBI Box 2. **KAMPALA** Box 212.

ELECTRIC MOTORS

OSRAM LAMPS AND VALVES

VACUUM CLEANERS

WIRELESS

COMPLETE WIRELESS SETS. COMPLETE WIRELESS SETS.

AUCTION SALES.



SALE BY CATALOGUE OF "ZIMMERMANN" PIANO, "HAYENFANT" PIANO, FURNITURE AND EFFECTS.

Only instructed by Mrs. B. M. Bhave, and other parties, we shall sell by PUBLIC AUCTION, WITHOUT RESERVE, unless stipulated, at our Sale Rooms, Music Building, Hardinge Street, on

MONDAY, FEB. 25th at 10 a.m.

A LARGE RANGE OF WELL SELECTED FURNISHINGS AND EFFECTS, including—

SITTING ROOM—Cherished and Three Club Easies, crochets covered: spring seats, arms and backs. Palmstead. Occasional Tables in Teak and Camp wood. Casketed. Axminster Carpet case 12 x 10. Three Handred Day Clock in glass case. Two framed pictures. Brocade Curtains.

DINING ROOM—Dining Table in Teak. Suite of Six Dining Chairs. Sideboard in Teak. Revolving Book Case in camphorwood. Bookshelf Side Table. Mirror. Carpet. 12 x 12, etc.

BEDROOM—Double Bedstead in Teak with Spring mattress. Double Wardrobe in Teak. Two sets of Oval beveled mirror. Washstand in teak, with marble top. Rug. Curtains.

SECOND BEDROOM—Teak Dressing Chest of Drawers. Cedar Wardrobe. Mirror. Single Wooden Bedsteads with spring mattress. Washstand in w/iv. Teak. Bedside Table. Bookcase, etc.

SUNDRIES—Glassware. Plated Tea Set. Tea Service. "Wedgwood" Bisquit Barrel. Cake Basket. Dullon Bowl, etc.

On behalf of other parties—

Writing Bureau in Mahogany—Carved—Dull front; pigeon holes and three drawers. Locks and keys. Cheval Mirror with box case. Inlaid Table. Three Single Bedsteads in Camphorwood, with spring mattress. Single and Double Couch Side Tables. Mirzapur Carpet. Club Easies. Teak Hall Stand. Wall Cabinet in teak, with glassed front. Pictures. Double Bedstead in Teak with spring and cot mattress. "Distap-Idol" stove. Dinner Wagon in Teak. Card Table, teak frame. also numerals. Russian Brass Urn. Three Oil Lamps. Water Colors. Bookings and Three Cell Alldis's.

"Zimmermann" Upright Grand Piano (condition as new) recently imported; excellent condition and tone; iron frame (very low reserve, regardless of cost).

"Estate" upright grand Piano, in good condition (low reserve). Circular Dining Table, with extra seat, in Teak. Dressing Tables, Sideboards. Washstands, marble tops. Lamin Chest, etc., etc.

NOTE.—Intending Purchasers are requested to note that the goods will be available for inspection, and our catalogue will be ready on Friday afternoon.

MUTER and OSWALD Ltd., Auctioneers, NAIROBI.



For Sale.

RECENTLY ERUCTED STONE RESIDENCE ON THREE AND ONE-THIRD ACRES FREEHOLD in the HILL DISTRICT.

The accommodation consists of Large Front Verandah, Sitting Room, with brick fire place. Dining Room Study. Service Room; Kitchen; 3 Stores; Washhouse; Hall; and Teak Staircase leading upstairs to spacious landing and four Bedrooms, three of which have Dressing Rooms attached; tiled Bathroom, Lavatory and all modern conveniences.

Double Garage, with Bore Quarters and Kitchen. The grounds are well laid out and a Tennis Court has been erected on the property.

This is one of the finest residences in Nairobi, and the owner is prepared to consider any reasonable offer, for immediate sale.

For further particulars of the above, and other properties, apply to—

MUTER and OSWALD Ltd., Estate Agents, NAIROBI.

ATTRACTIVE COFFEE FARM FOR SALE

with easy distance of NAIROBI, has shown profit, about 1500/- per year for 10 years average over last 3 years. Can be put into full bearing close, books open to inspection.

Good sound propagation, fully equipped factory and comfortable stone houses with furniture, about further 60 acres of good coffee land can be planted, crop of 100 tons anticipated this year, 300 tons of green manure now being put on farm.

Apply Teacher No. 8479. "Standard," Nairobi

AUSTIN'S AUCTIONS.

SALE OF NEW SAMPLE GOODS.

AUSTIN & CO. will sell WITHOUT RESERVE, at THE MART, TO-DAY, FEB. 21st at 10 a.m.

Brand New Pillowcases all sizes. Bed Spreads. Table Cloths. Serviettes. Tea and Tray Cloths. Men's Socks. Ladies and Gents Handkerchiefs. Gents' Pyjamas. Ladies' Ladies Jumpers and Pyjamas. Towels. Travelling Bags. Tapsery Runners and Cushion Covers. Ladies and Gents' Handkerchiefs. Washes. Shopping Bag. Tool Boxes. Carpenters' Tools. Salt Lamps. Caps and Suspenders. Dessert Knives and Forks, etc.

AUSTIN & Co., Auctioneers & Estate Agents, Hardinge Street, NAIROBI.

AUSTIN'S AUCTIONS.

CATALOGUE SALE OF GOOD FURNITURE, CHILD'S COY and HIGH CHAIR, INNOVATION TRUNK, ROTARY TYPEWRITER, GENT'S CYCLE, RIFLES, BANGS, PICTURES, NEW REVERSIBLE RUGS, MOUNTED PROPHETS, CHAPPELL UPRIGHT GRAND PIANO, etc.

Instructed by several Clients.

AUSTIN & CO.

will sell WITHOUT RESERVE, unless stated, AT THE MART, on

SATURDAY, FEB. 23rd at 10 a.m.

Upright Grand Piano by Chappell. This Piano is nearly new and is a very fine toned instrument in Mahogany case and will be offered subject to a very low reserve. Also, with Chesterfield Suite in Crotona. Trendle Sewing Machine in good order. Cheval Mirror in frame. Suite of 6 good Camphor wood Dining Chairs. Oval Dining Table in Teak. Teak Sideboard with 1 drawer and 2 cupboards. Double Wardrobe with 3 Mirrors. Morris Chairs. 2 New Reversible Rugs. Desk with 4 drawers. Aluminium Sundry, etc. Copper Coffee Urn. Framed Hanging Mirror. Good Lin. Electric Iron. Bookshelf. Good Novels. Several Dressing Chests. Rotary Typewriter in good order. Several Mounted Trophy Heads. Child's Cot in Tan. Mahogany newly new complete (w/c). Child's High Chair in new condition. Ironing Board. Tennis Net. Double and Single Washstands. Single Hanging Wardrobe in Camphor wood. Iron Bed. Oval Dining Table 5' 3". Deca Portable Gramophone (w/c). Coffee tables. Bachelors Wardrobe in Teak. Gents' Cycle in good condition. Linen Cupboard. Tea Tables. Teak Writing Bureau. Bombay Chair. Tray table. 9 Good Dining Chairs. Old Crocker. Brand New G. Bang (w/c) Several Framed Pictures. E.P.N.S. Butter Dish. Mandoline in case. Most sale. Chesterfield Suite in Green cloth. Large Art. Signed Engraving Framed and glazed. 9 cm. Manlicher Schmeer. Rifle, etc.

Auctioneers and Estate Agents, Hardinge Street, NAIROBI.

AUSTIN'S AUCTIONS.

SALE OF PROPERTY.

Favoured with instructions by the Owner

AUSTIN & CO.

will sell by PUBLIC AUCTION, at THE MART, on

TUESDAY, FEB. 26th at 11 a.m.

A newly Built Wood and Iron House with Cellar Walls and Ceiling, Bedroom, Lounge, Dining Room, Kitchen, Bathroom, Pantry, Usual Outhouses.

The above property lies on the Kilimani Estate and consists of 2 1/2 Acres of RED SOIL FREEHOLD, and is insured to September, 1929.

The property will be sold subject to a very low reserve. The house is fully furnished with very fine quality furniture made by Messrs. Hutchinson, Homer and Co., and is nearly new. The Furniture and Effects can be taken over at a VERY LOW Valuation. For further particulars apply to—

AUSTIN & CO. AUCTIONEERS & ESTATE AGENTS, Hardinge Street, NAIROBI.

OBTAIN TOP PRICES.

For all articles you wish to dispose of by sending them to

JAMAL PIRBHAI AUCTIONER, OFFICIAL BROKER AND GOVERNMENT APPROVED VALUER.

Auction every Sunday, commencing at 9 a.m. P.O. Box No. 296, opp. Jivange Garden, NAIROBI. None of Messrs. Mather's charges, and our highest price always available for client orders.

HORSES FOR SALE

POLO PONIES and HACKS always on hand. From £15 to £160

Apply—G. M. LAWHACK, Government Auctioneer, School, QUATOR.

THE NYANZA AUCTIONEERS NAKURU

Auction Sale.

AM. LT. Trek OXEN

NAKURU, SATURDAY, FEBRUARY 23rd 10.30 a.m.

The following live and dead stock the property of a farmer who is leaving Kenya:

35 AM. LT. OXEN 12 AM IMMUNE ditto.

Complete trek gear for the above. Two three disc Harrow in pairs, Fairbanks weighing machine, Banner Mole Plaster, Imported 10 foot Wagon (by Ireland). Scotch Cart, Quality tools and sundries.

The above oxen are all YOUNG and BLD, having been specially selected for size and quality regardless of price, and will be offered subject to a very low reserve. The implements and vehicles are all in excellent order having had very little wear. They (and the cattle) may be inspected in Nakuru for a week prior to the sale. ALSO other properties.

One span big AM. LT. trained oxen. Two spans AM immune ditto.

THE NYANZA AUCTIONEERS, NAKURU.

Horses for Sale.

We have been instructed by the Owner to offer the following horse for sale—

CASSINA, Chestnut Mare by ALGASIN—LILYBROU, with saddle led by MIRVANA. CASSINA is the Dam of ASSAM. GWTN 11. 4 year old South African Mare by DONAL BAQUET—GWTN, with saddle led by MIRVANA.

ELECTRA, Aged grey Mare by R. HILLER. Horses in the Dam of Inlander.

NELSON, Arabian stallion 3 years old. Good Lady's Turk KHAN, Small Mare 3 years old. Good Lady's Turk

For further particulars and prices apply to—

E. HUTCHISON & CO. Auctioneers and Estate Agents, Box 140, NAIROBI. Phone 400.

Sands & Co. LAND SALE.

THE NJORO FARMS OF LORD DELAMERE. Being an instruction from the agent for Lord Delamere we will sell by public auction at our RAILEY STREET SALE ROOMS, NAIROBI, on

THURSDAY, 28th FEBRUARY at 11 a.m. the following farms situated in the District—

Table with columns: Farm No., Area, and Price per acre. Includes items like 1. 487/2, 2. 487/10, etc.

Terms, one third of purchase price of the farms on the fall of the hammer and the balance in 7 equal annual instalments bearing interest at 8 1/2 per cent.

Any further particulars may be had from the agent, Mr. W. C. Hunter or from the Auctioneers.

SANDS & CO. AUCTIONEERS

SANDS & CO., THE CITY MARKET SADDLER STREET.

Every TUESDAY & FRIDAY at 9 a.m. FRUIT, VEGETABLES and FARM PRODUCE.

AT OUR RAILWAY SALIYARDS, NAIROBI. Every WEDNESDAY, at 11 a.m.

LIVE STOCK OF ALL DESCRIPTION. Entries for the above markets invited.

SANDS & CO. AUCTIONEERS.

LADIES' HAIRDRESSING

EXPERT ATTENTION IN ALL BRANCHES. PERMANENT WAVING. Water Waving and Tinting Specialities.

C. W. YOUNG, Tinner's Hairdressing Saloons.

Phone 18. Hardinge St. Box 295.

GODFREY'S CAR MART.

(LATE STANLEY GARAGE).

USED CARS.

Clyster 18. Fully equipped and reasonably priced. 4110 Chevrolet Tourer. New wheels and in excellent condition. 438 Buick 4000. Excellent petrol without fresh oil tank. 637/19 Ford 1-ton truck. Bushnell Auto and new tyres.

Overhaul New Body, made available. For quick sale see our list of 1830 Tourer, recently made available and priced at 450. Break of 4000 has been sold. 4000 Chevrolet and powerful Ford Chev. Trucks & Lighters for sale. All Make Makeovers etc.

FORD TRUCKS from £25. Second-hand Spare Parts for all Makes of Cars. Reliable Cars for Hire with Driver or drive yourself.

W. M. GODFREY, Sole Proprietor.

Phone 142. Box 79.

South African Tobaccoes

HARTLEY'S LEAD SEAL in 1 1/2 lbs bags. HARTLEY'S No. 19 in 1 1/2 lb. Bags. RHODESIAN RED SEAL PURO cut in 1 1/2 lbs. STOCKED BY ALL THE LEADING STORES.

Representatives—

Denovan & Diebe City House, NAIROBI. Tel. 189. Box 109

FOR SALE.

25 ACRES PLOT FREEHOLD on beautiful shore of Lake Naivasha, 4 miles from town. Huge shady trees, excellent dairy poultry and vegetable produce. Excellent fishing and duck shooting. Good stone for building only a mile away. Surveyed and partly fenced. Price moderate for quick sale.

Apply—

BROWN & BARRATT.

P.O. Box 637. I.B.E.A. Building, Govt. Road, Phone 147.

Coffee and Sisal

HENKELL DU BUISSON & CO., 18, Laurence Pountney Lane, LONDON, E.C.4.

Are prepared to handle your Shipments of Coffee and Sisal on the London Market, and

Make liberal advances against Shipments. Also to place the services of their engineers at the disposal of Planters for the purchase and inspection in England, of any Machinery required.

REPRESENTATIVES,—

Beales & Smithson, Avenue House, Sixth Avenue, NAIROBI.

OFFICE FURNITURE

OF SMART APPEARANCE & MODERN DESIGN. WRITING DESKS.

Size 5' x 9'. Made with Nine Drawers, knee space at centre. Top covered with maroon, carved handles. Three locks and two Pull-out Flaps. Ref. W18 Price, Shs. 335/-

WRITING TABLES. Size 4' x 27". Made with 4 Drawers, knee space at centre. Polished top. Price, Shs. 165/- or in Cheaper Wood. Price, Shs. 100/-

TYPIST TABLES. Size 35 x 24. Made with 1 Drawer, polished top. Price, Shs. 75/- Cheaper Wood, Shs. 60/-

OFFICE CHAIRS. Strong serviceable chairs with rubber seats Shs. 57/6 Revolving chairs, on ball bearing movements Shs. 115/6 Fitting with revolving and tilting action Shs. 140/6 LESS 10 per cent. FOR CASH WITH ORDER

Hutchings, Blomer & Co. Ltd. FURNITURE SPECIALISTS.

Box and Phone 488 NAIROBI. FACTORY DUKES ST.

BREWERY GOVT. RD. NAIROBI.

THE EAST AFRICAN STANDARD

East Africa in London.

Personal Notes and News.

(REDACTED - CORRESPONDENT)



"Special Reserve" ... the Standard Blend of Quality which never varies...

... Old Liqueur ... consists of a little more than a year's maturing...

Sold by Discriminating Merchants. A. & A. CRAWFORD, LEITH - SCOTLAND.

A fine of the East African ... of the Prince of Wales, is now in the hands of the public...

Mr. Williams H. Langston, M.P., the oldest son of the late Sir G. W. Langston...

Amongst the latest lot of articles made by the Royal Gunpowder Works...

Miss Victoria Radcliffe is settling for Mombasa this week...

that the Kenya Government ... by public subscription...

There seems to be a good opinion ... of the Government...

The "Daily Telegraph" publishes an account regarding a connection with the British Empire...

Unhappily the Governor's exhibition at Harare...

Corporation ... in this country. The Mysore Government was willing to give financial assistance...

General approval is expressed ... of the suggestion of Lord Milford...

The following notice has appeared in the Press this week...

At a meeting of the Administrative Council held on January 20...

Andrew (president of the Federation of Grocers' Associations of Great Britain and Ireland)...

General approval is expressed ... of the suggestion of Lord Milford...

The following notice has appeared in the Press this week...

At a meeting of the Administrative Council held on January 20...



Really Appetising South African Jams, Wines, Fruits, Jellies

ARE OBTAINABLE. At All Leading Grocers. Trade Commissioner for South Africa. MEMORIAL HILL, P.O. BOX 626, NATROBI.

NURSERY RHYMES NEWLY NARRATED.

No. 18—HUSH A BYE, BABY. Hush a bye, baby, there's a nice shop when the wind blows it's trade 'I'll drop; when the storm breaks its prices will fall. To S.J.D.A.'s level—a good thing for all.

FOR GROCERIES, PROVISIONS, CONFECTIONERY, WINES, SPIRITS, LIQUEURS, CIGARS, CIGARETTES AND TOBACCOS, TOILET REQUISITES AND SUNDRIES.

Souza Junior & Dias. (Established in 1920). P.O. Box 341 NATROBI, Govt. Road. DISCOUNT GIVEN ON CASH PURCHASES.

Rubber Stamps AT THE STANDARD STATIONERY STORES, NATROBI.

Valve Grinders

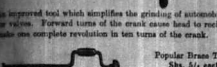

As improved tool which simplifies the grinding of automobile and tractor valves. Forward turns of the crank cause lead to retrograde and make one complete revolution in ten turns of the crank.

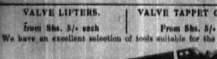

Popular Brass Type, Sha. 5/3 each. USE in Draw or Dressing Dish, Sha. 2/3 each.



VALVE LIFTERS. VALVE TAPPET GAUGES. From Sha. 2/3 each. From Sha. 3/3 each. We have an excellent selection of tools suitable for the motorist.

W. WINGRAM & Co. The Tool House

Miss KATHLEEN BATES, A.R.C.M. RECEIVES PUPILS FOR PIANOFORTE—SINGING—HARMONY. Music Studio Sixth Avenue. Postal Address: Box 417

Geo. BLOWERS.

BUILDING CONTRACTOR, MANUFACTURER AND DIRECT IMPORTER. 585 BROADWAY, N.Y.C. Tel. Add. "Concrete." Phone: 680.



NOTE: Windows shown in this advertisement are for information only. Prices and specifications on application.

Concrete Blocks. ALL SIZES IN STOCK. Quarry Chips - Black Trap Ballast. (Machine broken and screened to any size).

Best Kima Sand IN 5000 BUAGHUB. (CART, TRUCK OR TRAM LOADS). DELIVERIES BY LORRIES AT QUOTED RATES.

Advertisement for La nuova Mod 520 6cillindri cars, featuring a large illustration of the vehicle.

SIXTH AVENUE GARAGE CARS FOR HIRE. SECOND-HAND CARS.

STURGEON LANCIA EXPERT PIAT. ROYAL WHEEL NOTICE-CTCLES. 12345 678. Phone: 1111. 1111.

A THING OF DUTY IS A BORE FOREVER
It is your duty nevertheless to insure against accidents by taking the right bore in the right circumstances. Come to us for advice—it is our duty to supply the best, and it is not a bore, but a pleasure.

SHAW & HUNTER Ltd.
P.O. Box 78, NAIROBI.

Charles Ware
ESTABLISHED 27 YEARS.
Tel. Address: "Spartan."
WILL CLIENTS PLEASE NOTE THAT DURING MY ABSENCE IN ENGLAND MR. F. THOMAS WILL ACT AS MY SOLE REPRESENTATIVE IN KENYA COLONY.

IT IS SIMPLY UNDERSTOOD THAT NO RIFLE MEANS NO BUSINESS.

Differential Pulley Blocks.
This design retains the favour of users of lighter appliances...



London Pattern Wrought Iron Pulley Blocks, Cast Iron Pulleys, and Gun Pulleys.

J.H.S. TODD & CO. LTD.
NAIROBI

WELCOME NEWS
BIG REDUCTIONS IN THE PRICE OF SPRATS DOG FOODS
DOG FOODS WILL BE ANNOUNCED AT OTHER SPECIAL PRICES AS UNDER:

BLACKLAWS & BROWN (LATE MACKINNON BROS.)
Tel. No. 31 NAIROBI. Box No. 468

THE SPORTS PAGE

THE M.C.C. IN AUSTRALIA. SCOTLAND DEFEAT FRANCE. ENGLAND'S GAME WITH WALES. THE VARSITY BOAT RACE.

Match Against New South Wales Drawn. Visitors Just Fail to Get There. Close Fought Match at Twickenham. Practising in Full Swing on the Thames.

AN IMPARTIAL COMMENT ON THE M.C.C. TOUR TO AUSTRALIA.
The game took place on one of the most indifferent ever played upon any ground in the world for the Scotch with an early lead given by the visitors.

CRICKET.
European School Defeated.

(SQUAD) (SQUAD)
The scores were—
Poles:
Bibbichev & Cloche & Brown: 10
Longo-Haggen & Thomas: 40

European School.
Capt. Nicholson, Row & Colman: 23
Green & Cullen: 11
Watson, Atchard & Thomas: 20
Clayton & Palmgren: 7
Gibson & Palmer: 14
Dutton, not out: 14
Carmichael & Colman: 12
Walsford, & Cairns: 22
Carmichael & Colman: 2
Clayton & Palmgren: 3
Wright, & Colman: 10
Thomas, & Colman: 7

For the most part the game was a quiet affair, the ball being hit mostly to the square and the French were eventually beaten very easily once again.

The horns of the afternoon was undoubtedly Magdol, the French bowler who was masterful in taking the long paces of the fielding was of the highest order.

It seems a pity that neither side was understood by the spectators who sat under the big tent, but the warring and lectures of the players were some very properly grasped by the Frenchmen.

There is no doubt that the Welsh had the best of the match, but the English were not without their share of the game.

There was no doubt that the Welsh had the best of the match, but the English were not without their share of the game.

There was no doubt that the Welsh had the best of the match, but the English were not without their share of the game.

There was no doubt that the Welsh had the best of the match, but the English were not without their share of the game.

There was no doubt that the Welsh had the best of the match, but the English were not without their share of the game.

There was no doubt that the Welsh had the best of the match, but the English were not without their share of the game.

There was no doubt that the Welsh had the best of the match, but the English were not without their share of the game.

There was no doubt that the Welsh had the best of the match, but the English were not without their share of the game.

ELEY GARD PRIX
Do not use inferior cartridges in your gun. Use ELEY—British and Best.
Smokeless Diamond powder
The most popular cartridge for all feathered game.

A Good Gun deserves a Good Cartridge.
MACKINNON'S PATENT, NAIROBI.
DEBET, P.O. Box 78, NAIROBI.

The Most Discussed Whisky in Nairobi.
Inspires discussion but not argument.
Kenya Agency Ltd.
UNITED BUILDING BLOCK 781, NAIROBI.

NOTICE
The Kenya Radio & Electrical Coy.
CHARGE MOTOR CAR BATTERIES at 2/- each WIRELESS SETS and COMPONENTS.
IN STOCK AT PRICES DEFYING COMPETITION.
OFFICES AND SHOWROOM
Next Door to Dobbie's Ltd., Gort. Road, NAIROBI. P.O. Box 697

Trans Nzola Land KIRKWOOD & Co. OF KITALE.
The well-known Land Agents with the most comprehensive list of properties for sale in the Trans-Nzola district where the rains never fail.

Iron Bark Poles AND Fencing Posts
White ants don't like them
RELIANCE TRANSPORT COMPANY LIMITED.
P. O. Box 482. Telephone 334
BOLUS HOUSE, NAIROBI.