

New Stanley Hotel - NAIROBI - New Bedrooms NOW READY. New Tariff. Price 20 CENTS.

Africa Standard

UGANDA ARGUS. With which is incorporated THE LEADER.

GUARANTEED THE LARGEST CIRCULATION OF ANY NEWSPAPER IN KENYA, UGANDA, TANGANYIKA AND ZANZIBAR.

NAIROBI THURSDAY, MAY 18, 1938

AMERICA'S OFFER TO WORDS ANGLI-GERMAN RELATIONS.

Will Abandon Weapons If All Do Likewise.

UNITED STATES SUPPORTS BRITISH DISARMAMENT PLAN.

President's Dramatic Message.

HUMANITY'S DEEP-ROOTED DESIRE TO LIVE AT PEACE.

President Roosevelt has intervened in the disarmament crisis. In a message addressed to 44 nations participating in the World Economic Conference he proposes the adoption of the British Plan which Mr. Ramsay MacDonald submitted in March at Geneva.

Mr. Roosevelt declares that the deep-rooted desire of Americans to better living conditions and the avoidance of war is shared by the mass of humanity in every country.

In words which are regarded as a hint to Herr Hitler, the American President adds that it is time every nation understood that invasion can only be prevented by the complete elimination of weapons. America will give them up freely if the rest of the world will do likewise.

Hint to Hitler. The Disarmament Conference on the question of configurations of arms, which is to meet in Geneva, has opened its work on an appeal to the rest of the world.

The statement upholds the necessity of the German equality of arms and draws a contrast between the arms of the United States and the arms of Germany. It questions the wisdom of health-creating new obligations without any compensations in return.

The Equality Clinic. It is learned that Herr Hitler, in the Reichstag, announced his intention of signing a declaration with Germany's admission to the League of Nations.

Favorable Reception. (By wireless.) Mr. Roosevelt's message has been received with a generally favorable reception. Most newspapers make a point that it is important to note that the statement on German arms which Herr Hitler is to make in the Reichstag will be generally favorable.

The Only Way. Mr. Roosevelt emphasizes that it is his hope that every nation should be free to live in peace and that the destruction of international sovereignty should be avoided.

GERMAN'S POLICY. Hitler Expected to be Moderate. Berlin, May 16. It is understood that the German Government is preparing to accept the British plan.

AMERICAN'S OFFER TO WORDS ANGLI-GERMAN RELATIONS. The British delegate to the Disarmament Conference, Anthony Eden, left London by air for Geneva this afternoon.

Block Markets. (By wireless.) Stock markets generally are good today. The London market is particularly active.

JAPAN'S TRADE IN AFRICA.

Decisive Action by Britain.

Try to find. HERE POLITICAL FAITH.

["STANDARD" CORRESPONDENT.] London, May 16. Lady Cynthia Mosley, wife of the Duke of Devonshire, is expected to arrive in London today after being operated on for arthritis.

["STANDARD" CORRESPONDENT.] London, May 16. The Anglo-Japanese commercial treaty will be terminated in as far as it applies to British West Africa.

This step is being taken in consequence of Japanese commercial penetration particularly in regard to piece goods, to the serious detriment of the British market.

Mr. Raymond Bunciman, President of the Board of Trade, announced the Government's decision in the House of Commons this afternoon amid cheers.

The resolution, which provides for the termination of the agreement is being given forthwith.

NEW WEEDY. To Supply the Coast Trade.

Tanganyika Breweries, Ltd., has just been formed to produce beer in which Kenya Breweries, Ltd., holds the controlling interest.

As stated in yesterday's issue, the East African Standard has just now been published in advance of its regular issue.

Every parent's "I was stated" is all that is needed to get the job done.

A selection of the amount of work which has fallen to arrears is given in the difference between the estimated revenue from fees for school pupils and the actual revenue.

["STANDARD" CORRESPONDENT.] London, May 16. The action now taken by the Education Department was not unexpected.

["STANDARD" CORRESPONDENT.] London, May 16. The action now taken by the Education Department was not unexpected.

["STANDARD" CORRESPONDENT.] London, May 16. The action now taken by the Education Department was not unexpected.

["STANDARD" CORRESPONDENT.] London, May 16. The action now taken by the Education Department was not unexpected.

["STANDARD" CORRESPONDENT.] London, May 16. The action now taken by the Education Department was not unexpected.

["STANDARD" CORRESPONDENT.] London, May 16. The action now taken by the Education Department was not unexpected.

["STANDARD" CORRESPONDENT.] London, May 16. The action now taken by the Education Department was not unexpected.

DEATH OF LADY CYNTHIA MOSLEY.

Marquess' Daughter Who Joined Labour Party.

HERE POLITICAL FAITH.

["STANDARD" CORRESPONDENT.] London, May 16. Lady Cynthia Mosley, wife of the Duke of Devonshire, is expected to arrive in London today after being operated on for arthritis.

["STANDARD" CORRESPONDENT.] London, May 16. The Anglo-Japanese commercial treaty will be terminated in as far as it applies to British West Africa.

This step is being taken in consequence of Japanese commercial penetration particularly in regard to piece goods, to the serious detriment of the British market.

Mr. Raymond Bunciman, President of the Board of Trade, announced the Government's decision in the House of Commons this afternoon amid cheers.

The resolution, which provides for the termination of the agreement is being given forthwith.

NEW WEEDY. To Supply the Coast Trade.

Tanganyika Breweries, Ltd., has just been formed to produce beer in which Kenya Breweries, Ltd., holds the controlling interest.

As stated in yesterday's issue, the East African Standard has just now been published in advance of its regular issue.

Every parent's "I was stated" is all that is needed to get the job done.

A selection of the amount of work which has fallen to arrears is given in the difference between the estimated revenue from fees for school pupils and the actual revenue.

["STANDARD" CORRESPONDENT.] London, May 16. The action now taken by the Education Department was not unexpected.

["STANDARD" CORRESPONDENT.] London, May 16. The action now taken by the Education Department was not unexpected.

["STANDARD" CORRESPONDENT.] London, May 16. The action now taken by the Education Department was not unexpected.

["STANDARD" CORRESPONDENT.] London, May 16. The action now taken by the Education Department was not unexpected.

["STANDARD" CORRESPONDENT.] London, May 16. The action now taken by the Education Department was not unexpected.

["STANDARD" CORRESPONDENT.] London, May 16. The action now taken by the Education Department was not unexpected.

["STANDARD" CORRESPONDENT.] London, May 16. The action now taken by the Education Department was not unexpected.

Significant Reference by The Premier.

IMPOSSIBLE TO IGNORE SPEECHES AND ACTIONS.

The Peace of Europe.

The Prime Minister speaking at a dinner arranged in his honour by the Anglo-American Association characterized President Roosevelt's declaration as one which in time to come would be regarded as a great landmark.

In a striking reference to Anglo-German relations, Mr. Ramsay MacDonald said British people could not close their eyes to the effects of speeches and action in Germany; they could not remain indifferent. The Peace of Europe was the peace of the world.

Not Against The German People.

["STANDARD" CORRESPONDENT.] London, May 17. The President's declaration was in time to come regarded as a great landmark.

["STANDARD" CORRESPONDENT.] London, May 17. The President's declaration was in time to come regarded as a great landmark.

["STANDARD" CORRESPONDENT.] London, May 17. The President's declaration was in time to come regarded as a great landmark.

["STANDARD" CORRESPONDENT.] London, May 17. The President's declaration was in time to come regarded as a great landmark.

["STANDARD" CORRESPONDENT.] London, May 17. The President's declaration was in time to come regarded as a great landmark.

["STANDARD" CORRESPONDENT.] London, May 17. The President's declaration was in time to come regarded as a great landmark.

["STANDARD" CORRESPONDENT.] London, May 17. The President's declaration was in time to come regarded as a great landmark.

["STANDARD" CORRESPONDENT.] London, May 17. The President's declaration was in time to come regarded as a great landmark.

["STANDARD" CORRESPONDENT.] London, May 17. The President's declaration was in time to come regarded as a great landmark.

["STANDARD" CORRESPONDENT.] London, May 17. The President's declaration was in time to come regarded as a great landmark.

["STANDARD" CORRESPONDENT.] London, May 17. The President's declaration was in time to come regarded as a great landmark.

["STANDARD" CORRESPONDENT.] London, May 17. The President's declaration was in time to come regarded as a great landmark.

["STANDARD" CORRESPONDENT.] London, May 17. The President's declaration was in time to come regarded as a great landmark.

["STANDARD" CORRESPONDENT.] London, May 17. The President's declaration was in time to come regarded as a great landmark.

GOVERNOR OF BARBADOS

Premier for Palestine Chief Secretary.

["STANDARD" CORRESPONDENT.] London, May 16. The Colonial Office announced that the King has appointed Mr. Mark Aitchison Young, Chief Secretary to the Government of Palestine, to be Governor of Barbados.

Mr. Young was born in 1888 and was educated at Eton and King's College, Cambridge. He was Colonial Secretary of Sierra Leone for two years prior to his appointment to Palestine.

["STANDARD" CORRESPONDENT.] London, May 16. The Colonial Office announced that the King has appointed Mr. Mark Aitchison Young, Chief Secretary to the Government of Palestine, to be Governor of Barbados.

["STANDARD" CORRESPONDENT.] London, May 16. The Colonial Office announced that the King has appointed Mr. Mark Aitchison Young, Chief Secretary to the Government of Palestine, to be Governor of Barbados.

["STANDARD" CORRESPONDENT.] London, May 16. The Colonial Office announced that the King has appointed Mr. Mark Aitchison Young, Chief Secretary to the Government of Palestine, to be Governor of Barbados.

["STANDARD" CORRESPONDENT.] London, May 16. The Colonial Office announced that the King has appointed Mr. Mark Aitchison Young, Chief Secretary to the Government of Palestine, to be Governor of Barbados.

["STANDARD" CORRESPONDENT.] London, May 16. The Colonial Office announced that the King has appointed Mr. Mark Aitchison Young, Chief Secretary to the Government of Palestine, to be Governor of Barbados.

["STANDARD" CORRESPONDENT.] London, May 16. The Colonial Office announced that the King has appointed Mr. Mark Aitchison Young, Chief Secretary to the Government of Palestine, to be Governor of Barbados.

["STANDARD" CORRESPONDENT.] London, May 16. The Colonial Office announced that the King has appointed Mr. Mark Aitchison Young, Chief Secretary to the Government of Palestine, to be Governor of Barbados.

["STANDARD" CORRESPONDENT.] London, May 16. The Colonial Office announced that the King has appointed Mr. Mark Aitchison Young, Chief Secretary to the Government of Palestine, to be Governor of Barbados.

["STANDARD" CORRESPONDENT.] London, May 16. The Colonial Office announced that the King has appointed Mr. Mark Aitchison Young, Chief Secretary to the Government of Palestine, to be Governor of Barbados.

["STANDARD" CORRESPONDENT.] London, May 16. The Colonial Office announced that the King has appointed Mr. Mark Aitchison Young, Chief Secretary to the Government of Palestine, to be Governor of Barbados.

["STANDARD" CORRESPONDENT.] London, May 16. The Colonial Office announced that the King has appointed Mr. Mark Aitchison Young, Chief Secretary to the Government of Palestine, to be Governor of Barbados.

["STANDARD" CORRESPONDENT.] London, May 16. The Colonial Office announced that the King has appointed Mr. Mark Aitchison Young, Chief Secretary to the Government of Palestine, to be Governor of Barbados.

Whiteaways of Nairobi - First Again!

The New Summer Issue of "VOGUE" says - The fez is now among the firmly established features of the new mode, and will probably become one of those things that mark an epoch.

THE NEW TURBAN FEZ CAP

By Connor.

Illustration in a Connor Model in White, the latest mode, other models in the New Fez in Grey, Marigold and Navy.

Price, Shs. 29/50

WHITEAWAYS

THE STORE FOR THE NEWEST MILLINERY

NAIROBI

Illustration in a Connor Model in White, the latest mode, other models in the New Fez in Grey, Marigold and Navy.

Price, Shs. 29/50

WHITEAWAYS

THE STORE FOR THE NEWEST MILLINERY

NAIROBI

Illustration in a Connor Model in White, the latest mode, other models in the New Fez in Grey, Marigold and Navy.

Price, Shs. 29/50

WHITEAWAYS

THE STORE FOR THE NEWEST MILLINERY

NAIROBI

HOMeward VIA EASTERN & WESTERN ROUTE



HOMeward via SUEZ

"Daphnia Castle" ...	from Mombasa
"Llanstranfyll Castle" ...	10th June
"Daphnia Castle" ...	14th July
"Daphnia Castle" ...	8th Aug.
"Daphnia Castle" ...	16th Sept.
"Daphnia Castle" ...	14th Oct.
"Daphnia Castle" ...	11th Nov.
"Daphnia Castle" ...	9th Dec.

*Accepts cargo for Rotterdam direct through at berth port rates.

British India Steam Navigation Co. Ltd.

LONDON & EAST AFRICA LINE
Shippers receive the liberty to call at Malindi and/or Tanganyika.

AGENCIES—Passage only
Nairobi—Smith Mackenzie & Co.
Nakuru—Kenya Farmers' Assoc.
Eldoret—C. Edison Egleston Ltd.
Soy—The Soy Estate Ltd.
Kisumu—Arthur Davis.
Nairobi—H.M. Symonds.
Nairobi—Mr. S. Walker.
Nairobi—Messrs. Gannings and Company.
Thomson's Falls—
Nairobi—Mr. J. L. Hiddell.

TO BOMBAY: S.S. "KARAKIA" May 21
S.S. "TARLIWA" June 7

TO DURBAN: S.S. "KENYA" May 21
S.S. "TAIRA" June 19
S.S. "Mombasa" June 7

SMITH MACKENZIE & CO.,
at Mombasa, Zanzibar, Dar es Salaam, Tanga, Lindi, Lamu.
Tel. address: "Mackenzie".

DEUTSCHE OST-AFRIKA-LINIE



HOMeward via SUEZ CANAL

S.S. "Umschau" ...	17th May	S.S. "Watuwa" ...	10th June
S.S. "Umschau" ...	10th June	S.S. "Nijasa" ...	22nd July
S.S. "Wanguu" ...	10th July	S.S. "Umschau" ...	20th Sept.
S.S. "Umschau" ...	10th Aug.	S.S. "Lanika Wamwani" ...	15th Oct.
S.S. "Umschau" ...	10th Sept.	S.S. "Umschau" ...	10th Nov.
S.S. "Wanguu" ...	10th Oct.	S.S. "Watuwa" ...	17th Dec.
S.S. "Umschau" ...	10th Nov.	S.S. "Umschau" ...	20th Jan., 1937.

HOMeward via CAPE

S.S. "Umschau" ...	17th May	S.S. "Watuwa" ...	10th June
S.S. "Umschau" ...	10th June	S.S. "Nijasa" ...	22nd July
S.S. "Wanguu" ...	10th July	S.S. "Umschau" ...	20th Sept.
S.S. "Umschau" ...	10th Aug.	S.S. "Lanika Wamwani" ...	15th Oct.
S.S. "Umschau" ...	10th Sept.	S.S. "Umschau" ...	10th Nov.
S.S. "Wanguu" ...	10th Oct.	S.S. "Watuwa" ...	17th Dec.
S.S. "Umschau" ...	10th Nov.	S.S. "Umschau" ...	20th Jan., 1937.

EASTER EXCURSIONS TO SOUTH AFRICA—FEBRUARY TO JUNE, 1935.
Wines, Spirits, Tobacco and Cigarettes of British origin are supplied on board the Company's vessels at the equivalent to current retail prices.

Visitors to D.O.A.L. Steamers are required to be in possession of permits obtainable at the Office. Sailings subject to alteration.

For full particulars of passenger fares and freight rates apply to the Agents:
DEUTSCHE OST-AFRIKA-LINIE GENERALAGENTUR, NAIROBI
KISUMU, NAIROBI, ELDORET & KILIM
Nairobi and Kisumu District
KISUMU, NINJA & KAMPALA
BOUSTEAD & CLARKE, Ltd.
Cable: "Ostafrika," Box 170
Cable: "Falgafly."
Cable: "Langfink."
Cable: "Progress."

HOMeward via SOUTH AFRICA.

"Llanstranfyll Castle" ...	17th May
"Llanstranfyll Castle" ...	14th June
"Llanstranfyll Castle" ...	12th July
"Llanstranfyll Castle" ...	9th Aug.
"Llanstranfyll Castle" ...	6th Sept.
"Llanstranfyll Castle" ...	4th Oct.
"Llanstranfyll Castle" ...	1st Nov.
"Llanstranfyll Castle" ...	29th Dec.

Passenger Agents at Nairobi, Kampala, Nakuru, Eldoret, Kisumu, Tanga, Mombasa, Arusha, Dar es Salaam.

Fares Home from £55 to £240 and £240 and Over.
The Company's "Galleo" to South and East Africa, 1935
Edition is on sale at all Agencies. Price, Shs. 2/50

COASTAL SERVICE.

The m.v. DUMRA will sail for South on the afternoon of May 2nd, calling Southward at Tanga, Zanzibar, Dar es Salaam, Lindi, Mikindani, and Northward at Lamu, Ruwa Bay (if inducement), Kilwa, Dar es Salaam, Zanzibar, Tanga, returning to Kilindi on the afternoon of May 31st.



Coats that keep you dry during the RAINS

Maxwell Brady's

QUALITY FIRST—AND ALWAYS

Our Famous 3 in 1 Coat made from a Super Proofed Twill, with an Interlining of Oiled Silk, and Lined Wood Check. All sizes. OUR NEW NETT PRICE, Shgs. 74/-

Paramatta Proofed Mackintoshes, with Belt Shgs. 30/- nett.

Heavy Proofed Wigan Coat for Shamba and Country use. Stands up to East African Rains. Shgs. 48/50 nett.

Oil Skin Coats in Bronze or Yellow. Shgs. 39/- nett.

Tailors - Hatters - Hosiers - NAIROBI.

UNION CASTLE LINE

For Rates of Freight and Passage Money apply to—
The Union Castle Mail Steamship Co., Ltd., Mombasa.

MESSAGERIES MARITIMES

Regular and Participating Services from and to Marseilles.

REDUCTION IN FARES SAME TARIFF ON ALL STEAMERS

1st class	£20-7-0
2nd "	£16-5-0
3rd "	£12-2-6

85% reduction in return journey within 1 year, 18% within 9 years.

MESSAGERIES MARITIMES, P.O. Box 16, MOMBASA.
HARDY PHIPSON & Co., Ltd. P.O. Box 26, NAIROBI.

Phone 2102. **B.M.C. House** Box 810.

FOR "BLANKETS"

White Cotton BLANKETS 60" x 80" 6/50 Each.

Jacquard BLANKETS in Multi Coloured Designs. 60" x 80" 10/- Each.

All Wool Camel Hair Shade BLANKETS Striped Border. 60" x 80" 17/50 Each.

Pure Wool Witney BLANKETS 70" x 90" 25/- Pair.

Pure Wool Witney BLANKETS 70" x 90" 42/- Pair.

Grey Varsity Wool BLANKETS 90" x 80" 15/- Each.

Fancy COT BLANKETS 2, each 3/-

Our Famous Pure Wool Blue Blankets Size 60" x 80" 12/50 each.

THE BRADFORD MANUFACTURING COMPANY LTD.
"Incorporated in England"

Maison B. Florens

THE ONLY FRENCH HAIR DRESSER IN NAIROBI.

PERMANENT AND TINTING SPECIALIST.

Phone 2833. 100, Government Road, Nairobi.
P.O. Box 923.

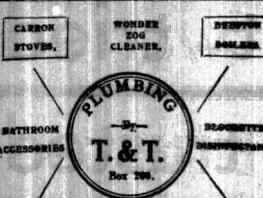

CARON STOVES, WONDER 20G CLEANER, DESPENSER BOILER, BATHROOM ACCESSORIES, LAYTONY BASINS IN VITREOUS CHINA, SQUARE BATHS, VITREOUS CHINA.

PLUMBING T. & T. BOILERMAKERS

Box 200.

...RONEO DUPLICATORS

... may we show you the machines?



Model 16, Self Feeding, Self Inked. MODEL 2
Shgs. 850/- Shgs. 350/-

Anyone who can turn a handle can operate the New Model RONEO DUPLICATOR.

STANDARD - STATIONERY - STORES
NAIROBI.

THE MULTI PLESCO useful RONEO Duplicator.

Shgs. 120/-

Fly Home by Imperial Airways Ltd.

GIBBS' AUTO TOURS

NAIROBI and KAMPALA.

OFFICIAL CONTRACTORS & BOOKING AGENTS WILSON AIRWAYS - TANGANYIKA G. IDES TOURIST BUREAU.

NEW STANLEY ARCADE (opposite Kenya Club)

Home by the New Nile Route

P.O. Box 1000, Cairo, "Nile". Phone 2724, 2111.
KAMPALA: P.O. Box 547, P. Phone 107.

SEE NAIROBI FROM THE AIR

Shgs. 10/-

Joy riding on Saturdays and Sundays from 9 a.m. or Daily by appointment.

Apply **WILSON AIRWAYS Ltd.** NAIROBI.
Tel. 2255.

Nyeri Aviation Service

(J. E. Carberry)

OVERHAULS AND MAINTENANCE OF AIRCRAFT AND MOTORS BY QUALIFIED G.E. ENGINEERS.

BROWNS FOUR CORNERS

The WHISKY of The Old Year, The New Year, and all the Years to come.

BLACKLAWS & BROWN

821, No. NAIROBI, Box No. 2821.
Girans: Blacklaws, 282

PERMANENT WAVING

Is within the reach of all to-day. Before going elsewhere consult us. KENYA PREMIER HAIRDRESSERS.

MAISON MARIE

P.O. Box 1023. Phone 222.

Theatre Royal Building, Entree Beauty Paragon.

COOK'S TRAVEL SERVICE

PASSAGES TO ALL PARTS OF THE WORLD

It is the most continuously arranged of all lines in all classes on the Steamship Company's official rates.

IT COSTS NO MORE AND SAVES YOU TIME AND TROUBLE TO BOOK THROUGH COOK'S. TOURS arranged by any route to suit personal convenience and class of travel desired.

THOS. COOK & SON, Ltd.

Incorporated in England.
NAIROBI
Stanley House P.O. Box 1241, Hastings Street
Phone 2240. Tel. Address: "Cookson."

OVERSEAS MAILS

Shamers—INWARD

From	to	Arrives	Departures	Watuwa
Nairobi	to	Arusha, Mombasa	May 17, 5 p.m.	May 17, 5 p.m.
Nairobi	to	Karibia	May 20	May 20, 11 a.m.
Nairobi	to	P. Chip	May 20	May 27, 11 a.m.
Nairobi	to	Kamp	May 27	May 27, 11 a.m.

Shamers—OUTWARD

From	to	Arrives	Departures	Watuwa
Kenya	to	Arusha	May 17, 3 p.m.	May 17
Kenya	to	Arusha, Mombasa	May 18, 3 p.m.	May 18
Kenya	to	Arusha, Mombasa	May 19, 3 p.m.	May 19
Kenya	to	Arusha, Mombasa	May 20, 3 p.m.	May 20

AIR MAILS

From	to	Arrives	Departures	Watuwa
Arusha & Tanga	to	Nairobi	Tuesday 4 p.m.	Wednesday 9 a.m.
Arusha & Tanga, Kisumu	to	Nairobi	Wednesday 6 p.m.	Thursday 9 a.m.
Arusha, Tanga, Uasin & D.	to	Nairobi	Wednesday 6 p.m.	Thursday 9 a.m.



UPLANDS SAUSAGES POLONY BROWN HAM ETC.

Famous for Flavour

Brushing for your

GOLD CLAIMS

Ahamed Bros

The FOREMOST HOUSE in the trade to equip YOUR SAFARI.



P.O. Box 254. BAZAAR - NAIROBI. 'Phone 2291.

'I use Gibbs myself Sir!'



"I assure you it's good! You can depend upon Gibbs Shaving Cream. It comes from the tube just right—Whisper or Summer! And there's Cold Cream in it. Believe me, Sir, that makes a big difference. Delicious feeling—Excuse me, Sir—..."

Gibbs Shaving Cream

YOUR CHEMIST STOCKS IT

ELLIOT'S BREAD

You can Purchase our Bread FROM All the Leading Grocers in Town. TO Ensure That It Is Elliot's

INSIST On Elliott's WRAPPED Bread Then You are CERTAIN it is ELLIOTS.

M. S. ELLIOT & CO. LTD.

Govt. Road, Westlands 3060. P.O. Box 178. 2904.

AZOL

The Correct Developer for Plates, Films and Papers. The most popular auto-timer-developer favoured still by amateurs and professionalists alike. Water only is required with AZOL. AN IDEAL DEVELOPER FOR OBTAINING THE UTMOST PICTORIAL QUALITY WORK.

Apply for full particulars from: U. N. PATEL & SONS LTD. NAIROBI. P.O. BOX 399. KILNORTH HOUSE. Sole Agents of JOHNSON'S PHOTO-CHEMICALS.

CORRESPONDENCE

The Editor does not accept responsibility for the time expressed by his correspondents in these columns and in all cases the name and address of the writer must accompany letters, and, necessarily for publication, be a guarantee of good faith. Replies are sent only to those who enclose their own return address.

KAKAMEGA.

To the Editor, "E.A. Standard," Sir—We have had many columns relating to the Kakamega gold fields but up to the present have not seen one giving what I should describe as a really true review of the situation. I do so write this letter in any disgruntled "damning" spirit but with a view to placing before your readers—many of whom have probably subscribed to small enterprises with a view to making some money—a few shilling facts as I have actually known.

At the outset, let it be clearly understood that I am only a Kenyan. I am not a foreigner. I hold no special qualifications in mining or geology. I am a layman whose only association is an official capacity with the Geological Survey of the largest gold platinum and diamond regions in the world. I am not a geologist. I am not a geologist. I am not a geologist. I am not a geologist.

My only present I have imported many propositions and what I did find with the exception of the Pwani Gold area which may be described as a mineralized granite, practically nothing. Much capital has been expended with little result and with nothing to show for it but huge holes down which the money has been sent. I do not think that I blame the agents of the expeditions for lack of energy, or persistence. They have in their hands language simply tells down to the fact, that everything else in a profession or business is the result of their own energy. Many of those agents who were sent out came down here before having seen a gold mine or even a vein of gold. As an alternative means of their life will never see that actual profits will repay a syndicate of men. I am not a geologist.

Sir Alfred Kitson, I believe, was paid £3,000 for his report, a masterpiece of work and summing up. He is to say nothing and stupidity. But reading between the lines anyone with any previous training in geology and so that the recovery of gold-bearing rocks is a matter of fact. Many of those agents who were sent out came down here before having seen a gold mine or even a vein of gold. As an alternative means of their life will never see that actual profits will repay a syndicate of men. I am not a geologist.

Sir Alfred Kitson, I believe, was paid £3,000 for his report, a masterpiece of work and summing up. He is to say nothing and stupidity. But reading between the lines anyone with any previous training in geology and so that the recovery of gold-bearing rocks is a matter of fact. Many of those agents who were sent out came down here before having seen a gold mine or even a vein of gold. As an alternative means of their life will never see that actual profits will repay a syndicate of men. I am not a geologist.

To some back to our first. Suppose you, Sir, were here and read—I have not seen a good one yet; they are mostly straggling, a moderate red-ochre line to be opened up and proved thoroughly before you would have the best of the world. I am not a geologist.

There is no doubt there is gold here, but as far as I can see, it is widely distributed, the reefs are no broken up and there is no continuity and no uniformity. Of course, we know that all gold mines are a gamble, but in my opinion for the small man there is a super-gamble. It is a gamble. It is a gamble. It is a gamble.

PROGRAM & CO. LAWN MOWERS THE TOWEL HOUSE

MAIZE PRICES

To the Editor, "E.A. Standard," Sir—It is proposed, I notice, to draw a Maize Marketing Bill with a view to stabilizing prices, which ought to be of interest to consumers.

The proposal is, I understand, to pool all the maize grown in the country into a central pool, and the native Government is to appoint a single selling agent or agents to be directed by a Board consisting of a majority of growers.

It will be interesting to know how Government propose getting the maize through the ports, and how they will fare under the price scheme. I am, however, in Kenya to trade his maize for goods to be used for the feeding of his starving flocks.

Another objection of mine is to the Kakamega area. In Kenya Consolidated Goldfields, Ltd., is reported by the Standard to have been granted blocks of claims of the Sublette Syndicate in some 1,000 acres. According to the company's prospecting engineer, one of the best leads has been struck.

Yale River, May 10, 1933.

To the Editor, "E.A. Standard," Sir—May I call attention to two points which seem to me to be subjects in which the police authorities might make useful notices? No swatopaka, rifle and so on can be imported without the permission of the Police Commissioner. This permission does not, however, make it compulsory for all results to be advertised in the Press.

Yale River, May 10, 1933.

SOUTH AFRICA TOBACCO AND CIGARETTES are of THE FINEST QUALITY

For particulars of Supplies apply to—The South Africa Office, Memorial Hall, P.O. Box 624, NAIROBI.

making a solid block of some five feet and interposed with countless bands of pure limestones carrying Hindustani fossils for a risk for which no man would be prepared to take responsibility. Hindustani fossils found on economic grounds are nothing more than a piece of paper for the time to come.

When Government publish a sufficient amount of evidence to deal with the problem of overstocking of Hindustani fossils, by the erection of meat works, then and then only will it be possible to start a serious campaign of Hindustani eradication.

In the meanwhile we must not allow any outside interference to stampede us into a dangerous position, however well it may look on paper.

Yours etc., GILBERT COLVILLE.

May 16, 1933.

To the Editor, "E.A. Standard," Sir—We would be grateful if you will allow us to place our views on Mr. McCall's attack on our C.V.R.O. Mr. Dawson, and the Hindustani policy of the Government. It is a man who should be immune to the sort of attacks which it is his duty to make.

Mr. McCall's claim that the absence of Hindustani in the South Africa is due to the misadventure of the Tanganyika Veterinary Department is finding more and more confirmation.

The facts are that after the big epidemic in 1926, Hindustani was introduced into the greater part of Kenya and the northern portion of Tanganyika. The Government granted double inoculation making use of goats and sheep, branding their immune cattle "B."

Mr. McCall's claim that Tanganyika has time and again proved to be free of the disease since the last thirteen years. The reports show a lesser loss during the first four months of 1932 than for the whole of 1931.

The method adopted by Tanganyika although not very efficient and decidedly expensive, is not unduly dangerous to the stock in the area they are dealing with as long as the area is free of the disease and non-vaccinated bovine

RAINS WHEN DAMAGED CROPS AND BARN BECOME A PROBLEM. PROTECT BY USING WARRANTED TARPAPULINS
J.H. STODD & CO. LTD. NAIROBI.



The world's most tried and trusted Exide Battery



Is made in England by the world's largest manufacturers of storage batteries. When you fit an Exide in your car you are sure you are getting value for every cent you pay—value in the stout work the Exide does and the sure way it does it. We have a type for every make of car—and a staff of battery specialists to keep your battery in condition and, if need be, to repair it, whatever its make.

The Battery & Electrical Equipment Co. Ltd. P.O. Box 482. Telephone 2331. Telegram EXIDE. Made by the Chloride Electrical Storage Company Limited, Manchester, England.

INSIST
19
Walbanair

Paints and Distempers.

- WALBANAIR WATER PAINT.
VISTA AND HANBY READY MIXED PAINTS.
FEROX ROOFING PAINT.
MUROMATTE FLAT OIL PAINT.
DURADINO ENAMEL PAINT.
SNOWWATE AND DUNKO DISTEMPERS.

WHERE TO STAY.
TOWN AND COUNTRY.

P.O. Box 1018, LEICESTER HOTEL Phone 2150.
JUST OVER AINSWORTH HILLS. 60 BEDROOMS.
Fairly Excellent. Best of Liquors.
Lock Up Garage. Large Parking Grounds.
Monthly Boarders \$7. Table Boarders \$4 per month.
Board Accommodations: Daily \$3.75 Weekly \$13. 30/-
TWENTY INDOOR GAMES

FAIRVIEW Private Hotel
BIRCHOP ROAD - THE HILL.
Phone 222. P.O. Box 842.
Within 1 mile of Nairobi Post Office.

SPECIAL ATTENTION IS GIVEN TO CATERING, AND ALL
COOKING EXECUTED UNDER EUROPEAN SUPERVISION.

THE HILL HOTEL
(Opposite Nairobi Club).
This First Class Private Hotel is Highly recommended
for Service, Comfort and Quiet.

NOTE - All rooms large and well appointed. Private Buses can
be arranged. Well trained servants provided. Tennis Court.
P.O. Box 789. PHONE 2880.

OUTSPAN HOTEL, Nyeri
SPECIAL TERMS UNTIL MAY 31st, 1934, a day inclusive.
For a visit of 4 days or more.
Every one are overhauled at the Outspan Garage during your holiday;
repairs, motor, electrical, mechanical, etc.
Golf, Tennis, Croquet, Carriage, Bagatelle, Ping-pong, Skittles,
Darts, etc. etc.

"AVONDALE".
Private Hotel, Opp. Parklands Sports Club.
Terms very moderate.
Single and Double Rooms. Also with Private Sitting-rooms.
Transport and Motor Cars for Hire.
Families and Table-boarders catered for.

GROSVENOR HOUSE
RESIDENTIAL HOTEL on the Hill.
Three Rooms Vacant May 31st
\$3 and \$10.
Phone 2046. Excellent Cuisine and Service. P.O. Box 1058

ISLAND VIEW CAMP
NAIVASHA.
This camp offers a most interesting holiday in the form of Furnished
Bungalows in Delightful surroundings on the Lake Shore.
Bring your own kit and cooking utensils.
Boards for two \$1.50 per day; per week \$8/-
Boards with stationers from 15/- per day.

ISLAND VIEW HOTEL LAKE NAIVASHA.
FOR A PLEASANT AND INEXPENSIVE HOLIDAY.
All rooms overlook the Lake & it has bathrooms with h.o. attached.
Tennis, Badminton and Snooker afterwards.
Special Reduced Terms for Week-End Visitors.
Boards with Attendants from 10/- per day.
BRING YOUR OWN DRINKS - THEY COST LESS.

THE DEVON
Salisbury Road - Nairobi
Tennis Courts. P.O. Box 1128. Special Rates.
Large Car Park. Phone 2110. Monthly Boarders.

THE ANGLERS' REST
NAIVASHA.
THE HOTEL ON THE LAKE SHORE.
Inexpensive and pleasant.
Tennis, Badminton and Snooker afterwards.
Daily Rates - \$1.15; Single \$10. 30/- Double.
BOATS AND GEAR SUPPLIED AT \$25. 1/- PER DAY.

SCHEME TO HELP MAIZE
INDUSTRY.

(Continued from page 1.)

...and give a decision upon all
contingencies in connection with the
management of the pool. To
approve the plan and to carry out
the same to the best advantage. To
recommend to the Government
from time to time the selling price
with reference to the pool. To
recommend from time to time to
make such interim payments as
the Board might think fit to
carry out generally such other
duties as the Government in
connection with the scheme may
require. The next provision made
by the scheme is for the appointment
of an agent to carry out the
scheme. The Government in
connection with the scheme may
require. The next provision made
by the scheme is for the appointment
of an agent to carry out the
scheme. The Government in
connection with the scheme may
require.

The duties of the agent include
receiving all maize offered
at the specified delivery
points, paying the producer
purchaser or dealer on delivery
the specified amount and
withholding of the maize as might be
desired with power to sell the
maize in the event of non-
payment. In disposing
of maize for consumption
in the Colony the agent
may, at his discretion, sell
to any class of other
person, at any price, or
to any other class of other
person, at any price, or
to any other class of other
person, at any price.

A Complete Pool.
The K.P.A. scheme further
provided that the pool would
include on the date of its establishment
all maize in the hands
of any purchaser, dealer or miller
in excess of a normal two
months' supply and all maize in
the hands of any grower in excess
of his requirements for his
own use for the following year.
It would not, however, include any maize
grown and used by a grower
for his own use, or any maize
grown and used by a grower
for his own use, or any maize
grown and used by a grower
for his own use.

Contracts.
The K.P.A. scheme also stipulated
that all contracts for the
purchase or sale of maize entered
into after a certain date
would be null and void, except
the normal two months' supply
previously referred to; such date
to be well in advance of the
scheme coming into operation.
It further provides for the
prohibition of contracts for the
purchase or sale of maize entered
into after a certain date
would be null and void, except
the normal two months' supply
previously referred to; such date
to be well in advance of the
scheme coming into operation.

...of sale of maize by producers
and for the delivery of
all surplus to the agents. Any
producer, however, might
sell or otherwise dispose of maize
produced by him, either to any
other native, for his own
consumption, or to any licensed
purchaser.
Another provision is that all
maize of maize sold, either to the
Colony shall be delivered to the
agents to be dealt with by him,
the importer being permitted to
dispose of the maize as he may
think fit. It is added that the
amount would be paid to the
exporter and it is explained
that this provision is necessary
to prevent the Government and
Uganda maize Kenya in
order to obtain the higher Kenya price,
thus swelling the exportable
Kenya price, thus swelling the
exportable Kenya price, thus
swelling the exportable Kenya
price.

All contracts for the sale or
purchase of maize made under
the scheme shall be null and void
if the scheme is not put into
operation. The agent is
empowered to make all
regulations for the conduct of
the scheme, and to make all
regulations for the conduct of
the scheme, and to make all
regulations for the conduct of
the scheme, and to make all
regulations for the conduct of
the scheme.

Costs of Production.
The scheme also provides for
the payment of a subsidy to
the producer of maize, based
on the cost of production.
The subsidy is to be paid to
the producer of maize, based
on the cost of production.
The subsidy is to be paid to
the producer of maize, based
on the cost of production.
The subsidy is to be paid to
the producer of maize, based
on the cost of production.

...of maize by producers
and for the delivery of
all surplus to the agents. Any
producer, however, might
sell or otherwise dispose of maize
produced by him, either to any
other native, for his own
consumption, or to any licensed
purchaser.
Another provision is that all
maize of maize sold, either to the
Colony shall be delivered to the
agents to be dealt with by him,
the importer being permitted to
dispose of the maize as he may
think fit. It is added that the
amount would be paid to the
exporter and it is explained
that this provision is necessary
to prevent the Government and
Uganda maize Kenya in
order to obtain the higher Kenya price,
thus swelling the exportable
Kenya price, thus swelling the
exportable Kenya price, thus
swelling the exportable Kenya
price.

...of maize by producers
and for the delivery of
all surplus to the agents. Any
producer, however, might
sell or otherwise dispose of maize
produced by him, either to any
other native, for his own
consumption, or to any licensed
purchaser.
Another provision is that all
maize of maize sold, either to the
Colony shall be delivered to the
agents to be dealt with by him,
the importer being permitted to
dispose of the maize as he may
think fit. It is added that the
amount would be paid to the
exporter and it is explained
that this provision is necessary
to prevent the Government and
Uganda maize Kenya in
order to obtain the higher Kenya price,
thus swelling the exportable
Kenya price, thus swelling the
exportable Kenya price, thus
swelling the exportable Kenya
price.

The report states that the
Government is to pay
the producer of maize, based
on the cost of production.
The subsidy is to be paid to
the producer of maize, based
on the cost of production.
The subsidy is to be paid to
the producer of maize, based
on the cost of production.
The subsidy is to be paid to
the producer of maize, based
on the cost of production.

...of maize by producers
and for the delivery of
all surplus to the agents. Any
producer, however, might
sell or otherwise dispose of maize
produced by him, either to any
other native, for his own
consumption, or to any licensed
purchaser.
Another provision is that all
maize of maize sold, either to the
Colony shall be delivered to the
agents to be dealt with by him,
the importer being permitted to
dispose of the maize as he may
think fit. It is added that the
amount would be paid to the
exporter and it is explained
that this provision is necessary
to prevent the Government and
Uganda maize Kenya in
order to obtain the higher Kenya price,
thus swelling the exportable
Kenya price, thus swelling the
exportable Kenya price, thus
swelling the exportable Kenya
price.

...of maize by producers
and for the delivery of
all surplus to the agents. Any
producer, however, might
sell or otherwise dispose of maize
produced by him, either to any
other native, for his own
consumption, or to any licensed
purchaser.
Another provision is that all
maize of maize sold, either to the
Colony shall be delivered to the
agents to be dealt with by him,
the importer being permitted to
dispose of the maize as he may
think fit. It is added that the
amount would be paid to the
exporter and it is explained
that this provision is necessary
to prevent the Government and
Uganda maize Kenya in
order to obtain the higher Kenya price,
thus swelling the exportable
Kenya price, thus swelling the
exportable Kenya price, thus
swelling the exportable Kenya
price.

...of maize by producers
and for the delivery of
all surplus to the agents. Any
producer, however, might
sell or otherwise dispose of maize
produced by him, either to any
other native, for his own
consumption, or to any licensed
purchaser.
Another provision is that all
maize of maize sold, either to the
Colony shall be delivered to the
agents to be dealt with by him,
the importer being permitted to
dispose of the maize as he may
think fit. It is added that the
amount would be paid to the
exporter and it is explained
that this provision is necessary
to prevent the Government and
Uganda maize Kenya in
order to obtain the higher Kenya price,
thus swelling the exportable
Kenya price, thus swelling the
exportable Kenya price, thus
swelling the exportable Kenya
price.

The report states that the
Government is to pay
the producer of maize, based
on the cost of production.
The subsidy is to be paid to
the producer of maize, based
on the cost of production.
The subsidy is to be paid to
the producer of maize, based
on the cost of production.
The subsidy is to be paid to
the producer of maize, based
on the cost of production.

...of maize by producers
and for the delivery of
all surplus to the agents. Any
producer, however, might
sell or otherwise dispose of maize
produced by him, either to any
other native, for his own
consumption, or to any licensed
purchaser.
Another provision is that all
maize of maize sold, either to the
Colony shall be delivered to the
agents to be dealt with by him,
the importer being permitted to
dispose of the maize as he may
think fit. It is added that the
amount would be paid to the
exporter and it is explained
that this provision is necessary
to prevent the Government and
Uganda maize Kenya in
order to obtain the higher Kenya price,
thus swelling the exportable
Kenya price, thus swelling the
exportable Kenya price, thus
swelling the exportable Kenya
price.

...of maize by producers
and for the delivery of
all surplus to the agents. Any
producer, however, might
sell or otherwise dispose of maize
produced by him, either to any
other native, for his own
consumption, or to any licensed
purchaser.
Another provision is that all
maize of maize sold, either to the
Colony shall be delivered to the
agents to be dealt with by him,
the importer being permitted to
dispose of the maize as he may
think fit. It is added that the
amount would be paid to the
exporter and it is explained
that this provision is necessary
to prevent the Government and
Uganda maize Kenya in
order to obtain the higher Kenya price,
thus swelling the exportable
Kenya price, thus swelling the
exportable Kenya price, thus
swelling the exportable Kenya
price.

SWING-OVER-TOY
Warm days -
clammy nights -
an energetic
life in high
temperatures - all
put a special
strain on the system, all
call for care in the choice of
drinks. "Johnnie Walker
Swing" - specially light,
specially delicate, just as
strong - is specially intended
for such climates as this.

JOHNNIE WALKER SWING
SALISBURY HOTEL
SALISBURY BATHS
The Finest Open-air
Bath in Africa.
You can no longer blame
the Municipality
for the
If you or your children
cannot swim.
BLAME YOURSELF.
The Opportunity to Learn
to Swim.
Why not take advantage of it
now?
BATHING ... 1.30
BALCONY ... 3.00
CHILDREN HALF PRICE.
Every Evening.
32 per cent less if you
buy Coupons.
A staff of ten European
swimmers in perfect service,
discipline and comfort.
Inspection Certificates issued.
Double Rooms now available
from Ten Guinea monthly.
Daily Rates 14/- per day
inclusive.
Weekly Four Guineas.
Residents have access to the
swimming bath free of charge.

The Dynamic New DODGE 6
Dodge Brothers believe more than ever before
that "The most important thing about an
automobile is that it be a good outside",
and the Dodge Six is just that and much more.
It is smart and fast. It is ultra-modern. It is
dynamic with its new beauty and its many
new performance features. It is simple
with safety features and yet it is in the
low-price field. The New Dodge Six is the
standard of style and value. See the
new Dodge Six and be convinced that
it represents the car you want today.
Fisher, Simmons & Rodway (East Africa) Ltd.
P.O. Box 655 NAIROBI. Phone 2202

The Problem of Street Traffic Control.

HOW IT IS DEALT WITH IN OTHER COUNTRIES.

One-Way Systems.

The problem of street traffic control is one of the most important in any city. It is a problem which has become more acute in the past few years, and it is one which is being dealt with in many different ways in different parts of the world.

Footways for Pedestrians.

The problem of street traffic control is one of the most important in any city. It is a problem which has become more acute in the past few years, and it is one which is being dealt with in many different ways in different parts of the world.

Motorists Fined.

The problem of street traffic control is one of the most important in any city. It is a problem which has become more acute in the past few years, and it is one which is being dealt with in many different ways in different parts of the world.

One-Way Traffic.

The problem of street traffic control is one of the most important in any city. It is a problem which has become more acute in the past few years, and it is one which is being dealt with in many different ways in different parts of the world.

Use of Islands.

The problem of street traffic control is one of the most important in any city. It is a problem which has become more acute in the past few years, and it is one which is being dealt with in many different ways in different parts of the world.

MATERIAL ALTERATIONS TO CHEQUES.

Must Have a Fall Signature.

RANKS NEW RULE.

A significant change has been made by the Bank of England in regard to the procedure adopted with cheques operating in the Colonies and the West Indies.

APPEAL SIGNED BY THE ARCHBISHOP.

The Archbishop of Canterbury has written and addressed an appeal to members of the Church of England and to the laity.

KENTA AND UGANDA TRADE.

Extracts from Customs Shipping Returns.

The following are extracts from the Customs Shipping Returns for the month of May.

MOTORIST FINED.

Carried Driving on Think Road.

Mr. J. Smith, of Nairobi, was fined £20 by the Resident Magistrate on Monday for carrying a driver on his motor car.

AGRICULTURAL IMPORTS.

The following are the values of agricultural imports for the month of May.

HOUSING PROBLEM IN UGANDA.

Appeal Signed by the Archbishop.

APPEAL SIGNED BY THE ARCHBISHOP.

The Archbishop of Canterbury has written and addressed an appeal to members of the Church of England and to the laity.

ELPHANT GREATLY ON THE INCREASE.

It is always interesting to hear of game conditions in African countries.

PRIMAL MIGRATION.

This brings to light an interesting tribal problem in North-East Africa.

MOTORIST FINED.

Carried Driving on Think Road.

Mr. J. Smith, of Nairobi, was fined £20 by the Resident Magistrate on Monday for carrying a driver on his motor car.

AGRICULTURAL IMPORTS.

The following are the values of agricultural imports for the month of May.

FAILURE OF RAINS AT RURUKU.

Heavy Loss of Crops on Early Estates.

HOPEFUL SIGNS PASS OVER.

The promise of heavy rain over the past fortnight has once again been fulfilled.

ELPHANT GREATLY ON THE INCREASE.

It is always interesting to hear of game conditions in African countries.

PRIMAL MIGRATION.

This brings to light an interesting tribal problem in North-East Africa.

MOTORIST FINED.

Carried Driving on Think Road.

Mr. J. Smith, of Nairobi, was fined £20 by the Resident Magistrate on Monday for carrying a driver on his motor car.

AGRICULTURAL IMPORTS.

The following are the values of agricultural imports for the month of May.

FIRST SAMPLE OF "THE SAMPLES."

Two Hours' Bright Entertainment.

HOPEFUL SIGNS PASS OVER.

The promise of heavy rain over the past fortnight has once again been fulfilled.

ELPHANT GREATLY ON THE INCREASE.

It is always interesting to hear of game conditions in African countries.

PRIMAL MIGRATION.

This brings to light an interesting tribal problem in North-East Africa.

MOTORIST FINED.

Carried Driving on Think Road.

Mr. J. Smith, of Nairobi, was fined £20 by the Resident Magistrate on Monday for carrying a driver on his motor car.

AGRICULTURAL IMPORTS.

The following are the values of agricultural imports for the month of May.

ENTERTAINMENTS.

Central Theatre.

HOPEFUL SIGNS PASS OVER.

The promise of heavy rain over the past fortnight has once again been fulfilled.

ELPHANT GREATLY ON THE INCREASE.

It is always interesting to hear of game conditions in African countries.

PRIMAL MIGRATION.

This brings to light an interesting tribal problem in North-East Africa.

MOTORIST FINED.

Carried Driving on Think Road.

Mr. J. Smith, of Nairobi, was fined £20 by the Resident Magistrate on Monday for carrying a driver on his motor car.

AGRICULTURAL IMPORTS.

The following are the values of agricultural imports for the month of May.

AGRICULTURAL IMPORTS.

The following are the values of agricultural imports for the month of May.

MOTORIST FINED.

Carried Driving on Think Road.

Mr. J. Smith, of Nairobi, was fined £20 by the Resident Magistrate on Monday for carrying a driver on his motor car.

AGRICULTURAL IMPORTS.

The following are the values of agricultural imports for the month of May.

MOTORIST FINED.

Carried Driving on Think Road.

Mr. J. Smith, of Nairobi, was fined £20 by the Resident Magistrate on Monday for carrying a driver on his motor car.

AGRICULTURAL IMPORTS.

The following are the values of agricultural imports for the month of May.

AGRICULTURAL IMPORTS.

The following are the values of agricultural imports for the month of May.

MOTORIST FINED.

Carried Driving on Think Road.

Mr. J. Smith, of Nairobi, was fined £20 by the Resident Magistrate on Monday for carrying a driver on his motor car.

AGRICULTURAL IMPORTS.

The following are the values of agricultural imports for the month of May.

MOTORIST FINED.

Carried Driving on Think Road.

Mr. J. Smith, of Nairobi, was fined £20 by the Resident Magistrate on Monday for carrying a driver on his motor car.

AGRICULTURAL IMPORTS.

The following are the values of agricultural imports for the month of May.

AGRICULTURAL IMPORTS.

The following are the values of agricultural imports for the month of May.

MOTORIST FINED.

Carried Driving on Think Road.

Mr. J. Smith, of Nairobi, was fined £20 by the Resident Magistrate on Monday for carrying a driver on his motor car.

AGRICULTURAL IMPORTS.

The following are the values of agricultural imports for the month of May.

MOTORIST FINED.

Carried Driving on Think Road.

Mr. J. Smith, of Nairobi, was fined £20 by the Resident Magistrate on Monday for carrying a driver on his motor car.

AGRICULTURAL IMPORTS.

The following are the values of agricultural imports for the month of May.

AGRICULTURAL IMPORTS.

The following are the values of agricultural imports for the month of May.

MOTORIST FINED.

Carried Driving on Think Road.

Mr. J. Smith, of Nairobi, was fined £20 by the Resident Magistrate on Monday for carrying a driver on his motor car.

AGRICULTURAL IMPORTS.

The following are the values of agricultural imports for the month of May.

MOTORIST FINED.

Carried Driving on Think Road.

Mr. J. Smith, of Nairobi, was fined £20 by the Resident Magistrate on Monday for carrying a driver on his motor car.

AGRICULTURAL IMPORTS.

The following are the values of agricultural imports for the month of May.

AGRICULTURAL IMPORTS.

The following are the values of agricultural imports for the month of May.

MOTORIST FINED.

Carried Driving on Think Road.

Mr. J. Smith, of Nairobi, was fined £20 by the Resident Magistrate on Monday for carrying a driver on his motor car.

AGRICULTURAL IMPORTS.

The following are the values of agricultural imports for the month of May.

MOTORIST FINED.

Carried Driving on Think Road.

Mr. J. Smith, of Nairobi, was fined £20 by the Resident Magistrate on Monday for carrying a driver on his motor car.

AGRICULTURAL IMPORTS.

The following are the values of agricultural imports for the month of May.

AGRICULTURAL IMPORTS.

The following are the values of agricultural imports for the month of May.

MOTORIST FINED.

Carried Driving on Think Road.

Mr. J. Smith, of Nairobi, was fined £20 by the Resident Magistrate on Monday for carrying a driver on his motor car.

AGRICULTURAL IMPORTS.

The following are the values of agricultural imports for the month of May.

MOTORIST FINED.

Carried Driving on Think Road.

Mr. J. Smith, of Nairobi, was fined £20 by the Resident Magistrate on Monday for carrying a driver on his motor car.

AGRICULTURAL IMPORTS.

The following are the values of agricultural imports for the month of May.

AGRICULTURAL IMPORTS.

The following are the values of agricultural imports for the month of May.

AGRICULTURAL IMPORTS.

The following are the values of agricultural imports for the month of May.

AGRICULTURAL IMPORTS.

The following are the values of agricultural imports for the month of May.

AGRICULTURAL IMPORTS.

The following are the values of agricultural imports for the month of May.

AGRICULTURAL IMPORTS.

The following are the values of agricultural imports for the month of May.

AGRICULTURAL IMPORTS.

The following are the values of agricultural imports for the month of May.

"MALARANTI"

is not a simple febrifuge which merely alleviates a feverish condition leaving the real cause of the evil untouched
But is a Medicine of a Great Efficiency in the Treatment of

MALARIA

and Allied Fevers

MALARANTI is really administered — has no unpleasant taste and will not upset even the most delicate stomach.

HOWSE & McGEORGE Ltd.
Nairobi and Branches.

NOW ON DISPLAY AT OUR SHOWROOMS

The New Ford V-8

THE LARGEST AND MOST POWERFUL FORD CAR EVER BUILT



Nairobi Motors.

Box 460.

Tel. 2459.

Are You Walking in Semi-Darkness?

Do you find it difficult to recognize people a short distance away? Do objects seem blurred when you look at them? Don't hesitate if you think you should wear glasses. Have your eyes tested and come to the House of Optical Engraving.

"THE LENS" LTD.
OPHTHALMIC OPTICIANS,
NEW STANLEY ARCADE,
Phone 2066, NAIROBI. Box 921

VISIT **KAJIADO** FOR THE WEEK-END

Circular Route through the **GAME RESERVE**

Tennis • Licensed • Hot and Cold Water Laid on
MOTOR TOURS Ltd. Opposite Club Post Office

CAVANDERS

A V A N D E R S

VIRGINIA NAVY CUT MAGNUMS

"The Big Cigarette that really Satisfies"

1/50 per tin of 50

at all Stores.

Nairobi and District.

Wholesale Distributors
DALGETY & Co., Ltd.

MAISON LYONS

World Famous

CHOCOLATES,

SWEETS,

TOFFEE.

Obtainable Everywhere.

J. LYONS & Co., Ltd.

CADBY HALL, LONDON.

Trade Enquiries—

R. E. ANDERSON & Co.,
Box 135—NAIROBI—Phone 2194

IF IN DOUBT

as to the value of "SANITAS" Clear Fluid for the

MOUTH, TEETH or DENTURES.

Ask Your Dentist!



And if you have any difficulty in obtaining supplies, write to the Agents—
R. O. HAMILTON, Ltd.,
P.O. Box 302, NAIROBI.



Change the colour of your Car!

Yes, you can have a new car this year, when you change the colour of your present car and make it equal in appearance of the models now being introduced.

"DUCO" colours give you that, not only when you buy your car, but when you will it.

DUCCO
The Better Car Finish

YOUR EYES

Right is far too precious a blessing to grow careless about. Do not neglect the high importance of efficient eyes.

A. H. WARDLE & CO. LIMITED
Dispensers - and - Photographers - Chemists
P.O. Box 101, NAIROBI. Phone 2068

V. M. BROWNE, F.A.M.C.S. F.I.O., — Optical Manager

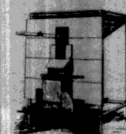

The "Wiley" Mechanical Cherry Measurer

Manufactured by R. G. Vernon & Co., Nairobi.

A Kenya Invention—thoroughly tested and proved during the past picking season. A simple but accurate measuring device for cherry. It is a simple affair, consisting of a hopper for receiving and measuring the cherry. A series of round plates or wheels, which are rotated by a hand crank, measure the cherry as it passes through them. The plates are graduated in actual "dabbi" and its use is acceptable to native growers, the coffee being measured in full bush. It is of robust construction with nothing to get out of order. It is supplied with long legs for use in shade.

PRICE: Shs. 125/- or Shs. 117/50 for cash.

SEE IT AT OUR SHOWROOMS

R. G. VERNON AND CO.
P.O. Box 123. ELIOT STREET, NAIROBI.

FOR Colds and Influenza. TAKE CINOCAPSIN

Safe, Reliable and Convenient, for the Relief of Colds in the Head, Influenza, etc.

A. H. WARDLE & CO., LTD.
Wholesale and Retail Chemists,
NAIROBI — and — BRANCHES.

BIRTH.

JOHNSON—On May 16th, at Newmarket-on-Tyne, in Durham, the wife of Mr. and Mrs. J. Johnson, of the firm of Messrs. J. Johnson & Co., Ltd., of Newcastle-on-Tyne, has had a son, named John Nicholas, a son.

The East African Standard WEDNESDAY, MAY 17, 1966.

A Main Pool.

A special Committee of the Board of Agriculture, appointed with the straightforward term of reference: "To consider the measures necessary for promoting the Main Industry of the Colony" has proposed the adoption of a scheme prepared by the Kenya Farmers Association. The scheme, which is modelled on one operating "with a fair measure of success" in Southern Rhodesia, provides for a compulsory pool, a Governing Board, a receiving and marketing agent and a fixed legal price designed to give the reasonably efficient farmer his costs, above which these costs, above which the Committee had some difficulty in agreeing upon the 4.87 per bag on an average production of eight bags to the acre. The added costs of operating the pool, providing bags and transporting the maize to the station, would bring the figure up to Shs. 6 per bag. To enable this price to be paid, it is considered necessary to raise the external price to Shs. 3 per bag—i.e. to fix the local price at Shs. 1.25 between Shs. 7.50 and Shs. 8.50 per bag, according to the production of the acre. The balance of the exportable surplus. It is a notable feature of the scheme that the Board of Agriculture did not have the right of veto. It has not been issued officially, yet it appears, wherever it is based upon a borrowed precedent, that it is a very desirable delay in that connection and application as to the real merits of the scheme have already been throughout the Colony and there is every indication that it will be accepted.

The Air Mail.

The first passenger service to be established by air from Nairobi to Mombasa is expected to start on May 17. It will be operated by the East African Airways Corporation.

New Shipping Line.

There have been proposals to start a new shipping service between Nairobi and Mombasa, which would be operated by the East African Airways Corporation.

Gold Production.

The April production of gold was 90 ounces more than the production in March. The total production for the first four months of the year was 360 ounces.

Main Railway.

The following are returns of maize graded at Kilindi during the week ending at 4.15 p.m. on May 17: 17,212 bags received, 12,235 were graded as follows: 1,677 bags in class 3; 2,639 in class 2B; 7,936 in class 1A; and 4,960 in class 1B.

The Weather.

The British East African Meteorological Office reports that the conditions as reported from various stations in East Africa, up to 4.15 p.m. on May 17, were as follows: Nairobi, 64°; Mombasa, 64°; Kisumu, 64°; Malindi, 64°; Lamu, 64°; and Berbera, 64°.

The Coffee Board.

The action of the Coffee Board of Kenya, which opened at 10 a.m. on Monday, May 16, was to consider the proposals for the regulation of all maize grown in the Colony and its sale through a central agency, which would be controlled by a board of representatives of all maize growers in the Colony.

Brought in Laidies.

A correspondent states that the following article from the Daily Mail, London, dated May 17, 1966, is reproduced here for the interest of our readers.

Main Pool.

At a general meeting of the East African Soil Growers' Association held in Nairobi on Monday, the following resolution was passed: "That the proposal for the establishment of a main pool of maize in the Colony is a step which is being taken by the Government which is in the interests of the maize growers of the Colony."

Main Pool.

At a general meeting of the East African Soil Growers' Association held in Nairobi on Monday, the following resolution was passed: "That the proposal for the establishment of a main pool of maize in the Colony is a step which is being taken by the Government which is in the interests of the maize growers of the Colony."

Main Pool.

At a general meeting of the East African Soil Growers' Association held in Nairobi on Monday, the following resolution was passed: "That the proposal for the establishment of a main pool of maize in the Colony is a step which is being taken by the Government which is in the interests of the maize growers of the Colony."

Main Pool.

At a general meeting of the East African Soil Growers' Association held in Nairobi on Monday, the following resolution was passed: "That the proposal for the establishment of a main pool of maize in the Colony is a step which is being taken by the Government which is in the interests of the maize growers of the Colony."

Main Pool.

At a general meeting of the East African Soil Growers' Association held in Nairobi on Monday, the following resolution was passed: "That the proposal for the establishment of a main pool of maize in the Colony is a step which is being taken by the Government which is in the interests of the maize growers of the Colony."

Main Pool.

At a general meeting of the East African Soil Growers' Association held in Nairobi on Monday, the following resolution was passed: "That the proposal for the establishment of a main pool of maize in the Colony is a step which is being taken by the Government which is in the interests of the maize growers of the Colony."

Main Pool.

At a general meeting of the East African Soil Growers' Association held in Nairobi on Monday, the following resolution was passed: "That the proposal for the establishment of a main pool of maize in the Colony is a step which is being taken by the Government which is in the interests of the maize growers of the Colony."

Main Pool.

At a general meeting of the East African Soil Growers' Association held in Nairobi on Monday, the following resolution was passed: "That the proposal for the establishment of a main pool of maize in the Colony is a step which is being taken by the Government which is in the interests of the maize growers of the Colony."

G. E. C. Radio

Supremacy in Radio

An Outstanding Short and Medium Wave Superheterodyne for A.C. Mains

THE GECOPHONE

"OVERSEAS" MODEL

SHORT WAVE STATIONS TUNED IN AS EASILY AS THE LOCAL STATION.

G.E.C. SETS FOR LOCAL STATION BATTERY AND A.C. MAINS MODELS.

6-VOLT TRIPLE CAPACITY DRY BATTERIES, ACCUMULATORS, &c.

Oram Valves

GAILEY AND ROBERTS, LTD.

NAIROBI — and — BRANCHES.

STANDARD 2-Valve

ALL MAINS WIRELESS RECEIVER.

Shs. 200/- NETT CASH.

Extra for Shortwave Coil, Aerial, etc. Shs. 20/-

HIRE PURCHASE TERMS

Shs. 30/-

Deposit and Six Monthly Installments.

Shs. 200/- Nett Cash.



The Tool House Nairobi.

INGRAME

Practical Hints

Other forms of H. T. & L. T. Supplies.

WHEN a filter is so situated that its one, three power, the set from the mains he is in the happy position of being able to dispense with batteries, although, which is a tremendous saving as well as a great convenience.

The actual power drawn by a set is very small and where mains are used the loss is almost negligible. Mains in themselves are hardly ever available for direct connection to a receiver which requires an extremely steady supply of both H.T. and L.T. in order to avoid any unwanted noise in the output. There are two types of mains to consider, the alternating current or A.C. mains and the direct current or D.C. mains, the former, I think, being the more usual and fortunately the best suited for conversion for use with wireless receivers.

The A.C. Main.

A.C. mains in these parts implies mains of 50 cycles per second, the direction of flow and by means of a transformer, having a primary and secondary winding the voltage of the mains can be stepped up or down as required, depending on the ratio of the number of turns in the primary to the number of turns in the secondary. At a later date, I hope to go into greater detail about transformer action but it is well sufficient to say that a ratio of two to one secondary can be wound on a transformer a high voltage mains current flowing in the primary can be made to produce in the secondary a conventionally low voltage alternating current in one secondary (the L.T.) and say desired A.C. H.T. voltage.

Rectifiers

Now, A.C. is quite unsuitable for the H.T. supply and milk these few are converted into D.C. or rectified. This rectification can be effected in a number of ways but the two most popular rectifiers at present are (1) the valve rectifier

which depends on the one-way flow of current from its filament to one or two anodes and (2) the metal rectifier by which the interlocking of two dissimilar metals allows current to flow much more readily in one direction than in the other.

Ideally one would like to use the half wave rectifier or the full wave bridge, the former calls only half of the complete attention, is used and in the latter the complete attention is called for. In either case, the result is not so steady D.C. supply but a series of D.C. pulses which must be smoothed out to a steady flow. This is accomplished by utilizing the property of large condensers and chokes in what is termed a filter.

Eliminating Noise.

A.C. current can be used directly on the filament of a valve provided it is used near the output end of the set. It is not suitable on account of the noise it produces. A type of valve known as the "indirectly heated" type has, however, been evolved for use with A.C. filament supply. In this valve a "Cathode" surrounding the filament has been introduced which when heated indirectly from the filament acts as the filament of an ordinary valve. This type of valve is used in many sets and noise is eliminated.

D.C. mains can also be used and the problem here is very much more simple. For the audio supply the mains are smoothed by means of filters and if necessary the voltage is dropped by a resistor. For the L.T. supply a special type of valve is used which taking a comparatively high filament voltage. These filaments are in turn connected together in series so as to form, in effect, one long filament which absorbs a large part of the available mains voltage, the rest being taken care of by a resistor.

D.C. mains are not so economical in use as A.C. mains, at least in terms of lighting power the

consumption is not large. It must be pointed out that the voltage available for the audio supply can never be higher than the voltage of the mains as no step-up transformer is or can be used.

There are a variety of methods whereby grid bias supplies can be fed from the mains, but they are somewhat complicated and I do not propose to go into them. As the various values of a set may require different voltages, adjustments in the leads to the anodes of the various valves are essential to reduce the voltage to the required value.

A Warning.

I would conclude these notes with a word of warning. Beyond a rather expensive modification, a battery operated set with a maximum voltage of up to 150 volts is nothing to be very afraid of, but it is quite a different matter when it is supplied with power, as will any from a 220 volt A.C. mains. If any adjustments have to be made, the set has to be disconnected.

Next Week.

There are yet other methods of obtaining power for the operation of a receiver and I will deal with those next week together with methods of "charging" the L.T. battery.

Notes of the Week.

RECEPTION conditions during the early part of the week have been unfavorable but towards the end they showed up a little. Atmosphere has been bad on the higher short wave bands and 7LD is still reported from our country as an indistinct signal.

LISTEN TO LONDON-BERLIN-PARIS-NEWYORK-ROMÉ ETC



THE McMICHAEL WIRELESS SET, £17-6 cash as illustrated. We are WIRELESS ENGINEERS of many years LONDON EXPERIENCE. EAST AFRICA WIRELESS CO. SIXTH AVENUE, NAIROBI. Works: Showrooms: Box 1012. (Cash Sales Building) Nairobi House. Telephone 3714.

"WIRELESS STEP BY STEP"

By DICTRON. Posted Shs. 3/90

"THE OUTLINE OF WIRELESS"

By RALPH STRANGER. Posted Shs. 10/40

"EVERYMAN'S WIRELESS"

By C. L. BOLTTZ. Posted Shs. 10/25

ALL COME IN ON CROSLLEY

ALL MAINS RECEIVER

THE MOTOR MART AND EXCHANGE LIMITED

Members - Nairobi - Nakuru - Eldoret - Tanga Dur et Salama.

Wireless Notes.

This page, devoted to the interests of Wireless, is headed by "Aerial," a licensed experimenter with wide knowledge of East African conditions.

Listeners' Queries.

"Codebook," Fort Hill.

Questions: I have an 130 volt D.C. lighting plant and wish to charge my L.T. battery from this, using a bank of lamps as a resistance. How can I ascertain the polarity of the battery?

Answers: There are several methods which can be used: 1. A voltmeter indicating polarity can be purchased locally for from 10/- to 15/-. 2. If you obtain some good finding paper, damp it and touch it with both leads at once, a red spot will appear where the negative wire touches.

A. If the two leads are connected in a container filled with a saline solution more bubbles will appear from the negative wire than from the positive. L.B. Kinross.

Question: I wish to utilize a very small condenser I have as a variable to my main tuning circuit. Should I wire it in series or in parallel with the existing condenser?

Answers: In parallel. Obtain the required station with the main tuning circuit with the variable set at about 90 degrees, then tune further with the variable.

TO-DAY'S PROGRAMMES.

- Empire Broadcasting Service. (The time for the broadcasting of the items in Kenya is one and a half hours later than the British Summer Time quoted below.) 3.57-4.00 P.M.—Time Signal from Big Ben, News Bulletin. 7.15—"Country Wars and Country Days," a talk by Mr. A. G. Sibley. 7.30—"Concert by the Wireless Military Band, conductor: B. Walden O'Donnell (Francis Russell tenor). 8.00—"Variety programme. 9.00—"Dance Music (Gramophone). 9.40—"A Plethora of Sentimental Pearls" by Mrs. P. M. Mason. 9.55—"Signal" and "Ag 8" relayed from the Royal Opera House, Covent Garden, London. 11.00-11.35—News Bulletin. Nairobi Station. 8.00 p.m.—Children's Corner. 7.00—Time Signal—British and Irish Wireless Program, read on wireless, report, and no notice. 7.15-8.00—Selections. 8.00-8.00—"Variety Concert" by Mrs. Ella G. O. Nairobi. 9.00—"Time Signal"—Extracts from the "Dance Music." 9.05-9.30—"Selection of Sentimental Pearls."

MULLARD Radio MAZDA VALVES TUNGSRAM COSOR. Your set is two or three years old. Every day of three years it has given you the music and the life you expected of it. But it won't always be like that unless you have the valves replaced with a new set of valves. They won't be changed since the set was bought! You may send them very soon. The latest types of radio valves are a vast improvement on the old.

STEPHEN ELLIS & CO. VICTORIA STREET NAIROBI

Standard Stationery Stores P.O. 308, NAIROBI.

WELSH RABBITS



WELSH CHILD'S BEST BREAKFAST

The best breakfast for all peoples of all ages...

SCOTLAND'S BEST Scotch Porridge Oats

Scott's Porridge Oats

Scott's Porridge Oats

Scott's Porridge Oats

Scott's Porridge Oats

Scott's Porridge Oats

Clear Blood means a Clear Head, take Andrews Liver Salt

National Bank of India Limited

Incorporated in India (Kingdom)

Subscribed Capital Rs. 25,000,000

- Branches: London, Bombay, Calcutta, Madras, Ceylon, Rangoon, etc.

FIXED DEPOSITS - Deposits are received for fixed periods...

AGENTS in New York and throughout U. S. A., Europe, Canada, South Africa and Australia

J. R. McKENNEDIE, Manager, Nairobi Branch.

TODAY'S TRAINS. The following trains are due to leave Nairobi to-day - 9.10 am. for Nairobi.

E.A. COTTON MILLS.

A Suggestion for Lancashire.

Mr. Douglas Henderson, London, writing to a Lancashire newspaper, the 'Huddersfield Times' suggests a new industry for Lancashire.

The ideal position in Africa is occupied by Egypt, which is situated to the north of the Victoria Nyanza valley...

Staden Opening. At Klathouth there is the opening for the building of mills where the Blue and White Niles meet.

THE BULKY goods traffic on the Victoria Nile and the Nile...

"ON THIS DAY"

Reveries of Max Baucus and Henry Newry, May 17, 1920, on this day of the year 1920...



Portrait of a man, possibly Henry Newry or Max Baucus.

Henry is connected with the Southern Colonies, as the head of the party of his race, and his own...

THE natives are clamouring for a change, as the Leopoldville are finding out...

KENYA RAINFALL

Returns for Month of April.

Table with 3 columns: Location, Rainfall (inches), and other data.

BRITISH ISRAEL NOTES.

THE SECOND ADVERT.

The instructions as to our attitude are clear: 'What I say to you I say to all...'



EMPIRE MATINEE - TO-NIGHT Saturday 3-15 p.m. THE REVUE WITH THE REPUTATION.

CAPITOL Special Matinee TO-NIGHT at 5 p.m. or Greta Garbo or ROMANCE.

50 Selected Items POPULAR PRICES: 50. Includes records like 'The Fox' and 'The Best of the Best'.

TO-NIGHT A Metropolitan Mayor Produced by H. A. HAINES in 'A TAILOR MADE MAN'.

INGRAM & CO'S GARDEN R TOOLS THE TOOL HOUSE



DINE AND DANCE at TORRS. Extension to NIGHT Till 12.

DINE AND DANCE at TORRS. Extension to NIGHT Till 12.

Hotel Avenue NAIROBI. THE CONNOISSEURS RENDEZVOUS for QUALITY and COMFORT.

Hotel Avenue NAIROBI. EUROPEAN CHEF DE CUISINE. SPECIALISTS in CATERING FOR PRIVATE DINNERS, SUPPERS, WEDDINGS, Etc.

DAILY

You will realize the advantages of Electric refrigeration. With the large storage space in a General Electric Refrigerator you are able to buy your

WEEKLY

Supply of meat, fruit and vegetables, and of course by buying in larger quantities there is a great saving on your

MONTHLY

Bill, and by adding up this monthly saving until you have a

YEARLY

Figure you will find that you have saved sufficient to pay for your

GENERAL ELECTRIC REFRIGERATOR

Figure you will find that you have saved sufficient to pay for your

THE MOTOR MART AND EXCHANGE LIMITED. Mombasa - Nairobi - Nakuru - Eldoret - Tanga - Dar es Salaam.

THE NORFOLK HOTEL

27 Home K.T.B. NAIROBI, P.O. Box No. 94. Sleeping in spacious grounds, where one may be desired. Self-contained Private Suites and Bungalows by arrangement.

HENNESSY'S BRANDY. Represented by W. F. KESE & Co., Ltd., 101, Market Street, NAIROBI.

Best African Standard DAILY EDITION

Advertisements... Daily Edition... Rates...

FOR SALE... The change for advertisements... A well known... PUBL. Charcoal and Transport...

A. L. SMITHSON... Estate and Managing Agent... The Beauville Design in COMMUNITY PLATE... N. UNUSUAL BARGAIN...

R. E. ANDERSON & CO. Land, Estate and Managing Agents... Government Licensed Valuers... P.O. Box 195 NAIROBI

J. W. MILLIGAN & Co. Ltd. Land and Estate Agents, Licensed Valuers... P.O. Box 148 NAIROBI

Advertisements... Rates... Various small notices and advertisements.

TO LET... The change for advertisements... HOUSE in 2nd Avenue... FIVE COTTAGE... OFFICES in Royston House...

JOHNSON... Phosphorus Toksing... Kenya Bazaars, Ltd. GOOD FOR ME and MY BABY TOO...

Phosphorus Toksing... Kenya Bazaars, Ltd. Kenya Fete Supply Co., Ltd. We supply for King Good Tables, Marquee Good Chairs, Tents, etc.

DOBBIES Ltd. SILVERSMITHS... Lower PRICES FOR BETTER GOODS! WIRE SPRING MATTRESSES...

CURIOS... Employment Bureau... 30 years' experience in Kenya... BARCLAYS BANK (DOMINION, COLONIAL AND OVERSEAS)

Advertisements... Rates... Various small notices and advertisements.

MRS. Kiper's... VISITORS and Residents... SITUATIONS WANTED... AVIATION ACCIDENT INSURANCE UNDER TAKES...

Kenya Fete Supply Co., Ltd. We supply for King Good Tables, Marquee Good Chairs, Tents, etc. SITUATIONS WANTED...

Kenya Fete Supply Co., Ltd. We supply for King Good Tables, Marquee Good Chairs, Tents, etc. SITUATIONS WANTED...

WALLPAPER... PAINT or DISTEMPER... P. STEWART, Victoria Street, NAIROBI

ERIC SHIRLEY... PIANO FORTE TUNING... DON'T BE COHESIT... "TANNOKED" TANNOK'S...

Advertisements... Rates... Various small notices and advertisements.

WANTED experienced... WANTED experienced... MISCELLANEOUS... BOARD and RESIDENCE... DUNDEN House...

WANTED experienced... WANTED experienced... MISCELLANEOUS... BOARD and RESIDENCE... DUNDEN House...

WANTED experienced... WANTED experienced... MISCELLANEOUS... BOARD and RESIDENCE... DUNDEN House...

WANTED experienced... WANTED experienced... MISCELLANEOUS... BOARD and RESIDENCE... DUNDEN House...

WANTED experienced... WANTED experienced... MISCELLANEOUS... BOARD and RESIDENCE... DUNDEN House...

Advertisements... Rates... Various small notices and advertisements.

Advertisements... Rates... Various small notices and advertisements.

Advertisements... Rates... Various small notices and advertisements.

Advertisements... Rates... Various small notices and advertisements.

Advertisements... Rates... Various small notices and advertisements.

Advertisements... Rates... Various small notices and advertisements.

Advertisements... Rates... Various small notices and advertisements.



Richardson, Tyson & Martin Ltd. Land & Estate Agents, Auctioneers of Real Estate, Valuation, Conveyancing, and Approved Valuers.

Advertisements... Rates... Various small notices and advertisements.

What's it worth now? Sales Up By 50 per cent. Such an increase in sales is clear proof that ARISTOC SILK STOCKINGS are the stockings women want, at the price they want to pay. You Must Try Them

Pyrene. Kills Fire! Saves Life! Fitted to your car the Pyrene Extinguisher is always at hand and instantly ready for use. Lorries often carry loads worth hundreds of pounds. INSURE THE LOAD WITH PYRENE. PYRENE is adopted by the Royal Air Force, Royal Tank Corps and the London General Omnibus Company. Conquest EXTINGUISHER for HOUSE PROTECTION. Phomene EXTINGUISHER for GARAGES STORES OIL FIRES. G. NORTH & SON, Ltd. NAKURU - NAIROBI.

LAST WEEK OF FREE BONUS SCHEME. For every purchase of 1/- worth of Goods, a numbered receipt will be given which entitles the holder to a chance of receiving one of the following Free Bonuses. Shgs. 200/- in Cash. 1,000 Pall Mall Cigarettes. 500 Kongoni Cigarettes. 1 Case Imported English Soap. In our BONUS SCHEME. To be drawn for at 3 p.m. on Monday, May 22nd, 1934. CASH SALES LTD.

Owing to the improvement in the Dollar-Sterling Exchange Rate WE HAVE SUBSTANTIALLY REDUCED the Prices of all our Present Stock of BUICK - CHRYSLER DE SOTO and PLYMOUTH CARS.

This is your opportunity of acquiring one of these magnificent cars at a bargain price...

CARR, LAWSON & CO., Ltd. SERVICE AND SATISFACTION

Soothes when nothing else will

WOODWARD'S GRIPE WATER KEEPS BABY WELL

Trade Enquiries to R. O. HAMILTON Ltd., Box 392, NAIROBI. Phone 2332

MAURICE ROSENSTON, P.O. Box 461, Phone 2961, Tel. Address: Tootiana.

DERBY, Sun May 14, 11 miles - 11 Hopson, Rodosto; 12 Young Lover, Manokha; 14 King Salmon; 16 Lochal, Glen; 20 Corona Corona, Falculation, Highlander; 22 Harrow, 23 Light Sines, Interdon, Jansom Down, Stainesan, Happy Call, Solar Boy, Alexander, Hawkish, Thrapstone, Atwood, Creme Caranah, Malcoro, Ocosado; 20 Panama, Earton, Coganma, Sale Law, Gallian, Beason Hill, Bush, Habsone, Colmore, Seaside Tiger, Madgear; 60 Beady, Frina Hills, Lovon, Walk, Volonius; 100 Tugstone, St. Kilda, March, The, Keen.

CONJUGATION: CIE Bun 3000 list, 13 miles. PRICES, RICKETS, AVAILABLE.

OAKS STAKES, Sun June 2nd, 11 miles - 7/2 Brown Betty; 5 Fur Ter; 7 Mrobbels, Verside; 8 Ripard, Betty; 10 Sicke Mon; 12 Con of the Beahm, Usa, Westharglan; 14/1 to 20/1 Others. MANCHESTER CUP, Sun June 11th, 13 miles. WEIGHTS ARRIVED.

DURBAN JULY HANDICAP, Sun July 1st, 11 miles, Value 65,000: 11 Fash Slight, 14 Clay Hinds, 16 Legacy, Jinky Winky, Grain of Gold, Riband, Michaelson, 20/1 Saint Sains, In Ya Chand, Illustration, Moolana, Golden Age, Beel 11, Kexel; 20 This of Down, Footston, Camsion, Deti, Famborn, Lightning Stee, To and Pro; 23 Astonished, Leasehold, Boral; 40 Freebooter, Rainbow; 50 Blue Stone, Eric, Deal, Fry.

I/O PLACE. DOUBLES - TREBLES - QUADRUPLES. STABLES ON FAVORITES.

RESULT OF DER STAKES (Chester) 11 miles - 1/6 Highlander, 2/1 (2) Panama, 5/1 (3) The Blue Boy, 11/10 (6) Fran.

ALL SUBJECT TO MARKET FLUCTUATIONS. PHONE WRITE - OR WIRE CREDIT - LETTER - WIRE BUSINESS ONLY.

FOOTBALLS By SPALDING

"AGE" "PROVED BY PERFORMANCE"

CRAIG'S SPORTS HOUSE, Ltd. GOVERNMENT ROAD.

INTER-CLUB GOLF MATCH. Muthaiga Defeat Railway Team. SIXTEEN ASIDE ENCOUNTER.

Unable to Play for County. Hendren Hits Out at Lords.

BOWLER'S PARADE AT HULL GROUND. [STANDARD CORRESPONDENT] London, May 14. Rain in the early part of the morning tended to interfere with the details of the County matches on Saturday. On the whole, however, Yorkshire are playing the home county, no fewer than twenty-two wickets fell during the day. Derbyshire were all out for the second time of 41 Victory was hardly unplayable. He was the man responsible for the collapse of the batting and in the end claimed six wickets for an average of two runs apiece. The wicket was proving a bowler's paradise, and Yorkshire failed to reach the century. Indeed, they were only 100 for a splendid innings by Mitchell, who got 54 of the 96 runs scored, the "Flycatcher" would have fared very badly indeed, but probably would not have reached the century. Town sent, although not returning anything like the average of Verity, he obtained six wickets for a cost of 38 runs. Derbyshire had a second knock-out for 21 runs. In the first innings, the famous Lancashire fast bowler was unable to play for Nottingham in their match with Leicestershire. It is feared that he will have to undergo an operation by the foot. Larwood is fit and ready to go against Australia. It is a very rare occasion indeed when the ball suspended lower under the ball of the large toe of the left foot. It is expected that he will be able to resume cricket after the commencement of the championship season, but apparently the injury has not responded to the treatment as well as was expected.

Main late in the afternoon force an early start. The Derbyshire batsmen were all out for 41 runs. Mitchell was the hero of the day, getting 54 runs. Larwood is fit and ready to go against Australia. It is a very rare occasion indeed when the ball suspended lower under the ball of the large toe of the left foot. It is expected that he will be able to resume cricket after the commencement of the championship season, but apparently the injury has not responded to the treatment as well as was expected.

Only one day was recorded during the day, and the only one-day was recorded during the day, and the only one-day was recorded during the day.

Only one day was recorded during the day, and the only one-day was recorded during the day.

Only one day was recorded during the day, and the only one-day was recorded during the day.

Only one day was recorded during the day, and the only one-day was recorded during the day.

Only one day was recorded during the day, and the only one-day was recorded during the day.

Only one day was recorded during the day, and the only one-day was recorded during the day.

Only one day was recorded during the day, and the only one-day was recorded during the day.

Only one day was recorded during the day, and the only one-day was recorded during the day.

Only one day was recorded during the day, and the only one-day was recorded during the day.

Only one day was recorded during the day, and the only one-day was recorded during the day.

Only one day was recorded during the day, and the only one-day was recorded during the day.

Only one day was recorded during the day, and the only one-day was recorded during the day.

FRENCH 2000 GUINEAS. Another Win for Rodosto. Certain Starter for Derby.

CONFIRMED FORM FOR YEAR'S CLASSIC. [STANDARD CORRESPONDENT] London, May 14. The French 2000 Guineas, the property of Madame de Lagrange, has followed up its success in the English 2000 Guineas by winning the French 2000 Guineas. Rodosto, an 8-year-old colt, was the winner, beating King Salmon in the 2000 Guineas by a length with three-quarters of a length away, third. He is regarded as a certain starter for the Derby on May 11. The Derby form is very condensed, but at present still favours Rodosto.

DAVIS CUP TENNIS. Australia Ousts Norway from Tournament. [STANDARD CORRESPONDENT] Oslo, May 13. Australian tennis player, Alf Hanse, was the second round by three matches to nil. In the singles Crawford (Australia) beat Hansson (Norway) 6-1, 6-2, 6-3, while Meltrin defeated Pinn-Smidt, 6-1, 6-2, 6-3. The doubles were Crawford and Turnbull beat Hagon and Hansson, 6-2, 6-3, 6-2. The other singles matches, according to the official programme, are: Crawford beat Hansson, 6-2, 6-3, 6-2. 5-7, 6-3. Queen's Club, where Great Britain plays, Finland, the home team won the first two singles matches.

Perry beat Orosendoff, 6-1, 6-2, 6-3, while Austria beat Gahn, 6-0, 6-0, 6-0.

Association football is likely to have its best season for some two or three years. The teams are more evenly balanced than has been the case for sometime.

Soccer on the Continent. England sent a splendid team over to the Continent for the first time since 1928, and it should do much towards removing not a little of the ill-feeling which exists on the Continent with regard to English football.

In the past England has received nothing but a good name on the Continent by reason of the fact that her representative players have fallen much below the home standard.

How keen the interest in soccer is on the Continent can be gathered from the fact that over fifty thousand people saw the game at Rome, and among this concourse of spectators was Il Duce.

The result - a draw of one goal each - was indicative of the keenness of the game. It was no reflection on the English side that the game resulted in a draw. It only indicated that the game in Italy is played on a high standard of the game in Europe.

Milligan, Muthaiga's stand-off half, is perhaps the best player in the English side in Kenya to-day. He is certainly the most polished seen in Nairobi for many a long day.

Kenya Kenyas C.C. Kenyan Amateur Cricket Club have fixed their seasonal tour for August 28, until September 2.

In their house tour Kenya Kenyas C.C. have their first match at Worthing on August 14, against Worthing.

An extensive touring programme has been arranged by (Continued at foot of previous column)

Kenya Kenyas C.C. Kenyan Amateur Cricket Club have fixed their seasonal tour for August 28, until September 2.

In their house tour Kenya Kenyas C.C. have their first match at Worthing on August 14, against Worthing.

The chosen ammunition of Big Game hunters KYNOCC CARTRIDGES for all types of sporting rifles, revolvers and pistols. IMPERIAL CHEMICAL INDUSTRIES LIMITED - LONDON

HOGG & LENZBERG, Madras, 201, Balaiah Road, SAIBORI. THE DERBY, 15-18-33, 14 miles - 10 Manokha, Highlander; 12 Young Lover, Rodosto, King Salmon; 16 Glen; 18 Highland, Lochal, 20 Corona, Falculation, Corona Corona; 22 Harrow; 23 Light Sines, Jansom Down, Stainesan, Happy Call, Solar Boy, Alexander, Hawkish, Thrapstone, Atwood, Creme Caranah, Malcoro, Ocosado; 20 Panama, Earton, Coganma, Sale Law, Gallian, Beason Hill, Bush, Habsone, Colmore, Seaside Tiger, Madgear; 60 Beady, Frina Hills, Lovon, Walk, Volonius; 100 Tugstone, St. Kilda, March, The, Keen.

QUEEN'S HOTEL. RESTAURANT & LOUNGE OPEN TO NON-RESIDENTS. NAIROBI. QUEEN'S HOTEL

CHARLES WARE, TURF ACCOUNTANT, SPORTSMAN'S TRUST CHAMBERS, GOVERNMENT ROAD, NAIROBI. BOOK OPEN ON THE DERBY, Sun 23rd May. PRICES ON APPLICATION. CREDIT - LETTER - WIRE BUSINESS ONLY.

NAIROBI TYPENYING BUREAU. Albert House, opp. National Bank of India Ltd. Lessons in Filmmaker's shorthand Typewriting & General Office Work. Evening Classes Arranged.

Fishing Tackle. WE HAVE A VERY FINE SELECTION OF RODS LINES GUT ETC. REELS CASTS FLIES ETC. QUALITY GOODS ONLY. CHAS. A. HEYER & Co. Ltd. NAIROBI. P.O. Box 697.

KENYA'S DERBY SWEEPSTAKE!!

SOUND FIFCE.

Printed and Published by EAST AFRICAN STANDARD, 10, Sixth Avenue, Nairobi.

HOMeward VIA EASTERN ROUTE WESTERN ROUTE

Table with columns for ship names (Durban Castle, Lamington Castle, etc.), dates, and routes.

Agency cargo for Rotterdam direct dispatches at both ports rates.

Table for HOMeward VIA SOUTH AFRICA with ship names and dates.

Passenger Agents at Nairobi, Kampala, Nakuru, Eldoret, Kisumu, Mombasa, Zomba, Harare, Bulawayo, Johannesburg, Durban, Cape Town, London.

UNION-CASTLE LINE

The Rates of Freight and Passage Money apply to—The Union Castle Mail Steamship Co., Ltd., Mombasa.

MESSAGERIES MARITIMES

Regular and Particular Services from and to Mombasa.

REDUCTION IN FARES

SAME TARIFF ON ALL STEAMERS. 1st class £20-7-6, 2nd " £16-5-4, 3rd " £12-2-6.

50% reduction in return journey within 7 years, 100% within 9 years. MESSAGERIES MARITIMES, P.O. Box 16, MOMBASA.

HOLLAND AFRICA LINE

Homeports will load at Kilindini on or about the following dates.

Table for HOMeward VIA SUER with ship names and dates.

Table for HOMeward VIA THE CAPE with ship names and dates.

Steamers provide excellent Cabin accommodation for passengers. For Particulars of freight and fares apply to—

HOLLAND-AFRICA LINE TWENTSCHE OVERZEAS TRADING Co., Ltd., Nairobi, Kampala.

Maison B. Florens

THE ONLY FRENCH HAIR DRESSER IN NAIROBI.

PERMANENT AND TINTING SPECIALIST.

Phone 2533. York Building, Government Road, Nairobi.

All British Manufacture Door Holders and Checks



Set into bottom of door in out of sight. Fitted with rubber holder will hold door at any desired angle. No rattling. Easy to work. Nothing to get out of order.

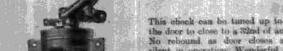

This check can be turned up to allow the door to close to a 3/2nd of an inch. No rattling at door closed and is silent in operation. Wonderful value.

Spiral Door Spring. When screwed up allows door to just close and no more. Cheap in price but effective.

Obtainable from—THE ANGLO-BALTIC TIMBER COMPANY LIMITED.

BUILDING MATERIAL SPECIALISTS. Box 20, NAIROBI. HARDINGE STREET.

British India Steam Navigation Co. Ltd.

LONDON & EAST AFRICA LINE. Services between the Liberty to call at Mombasa and/or Zanzibar. Agents: Messrs. Messageries Maritimes.

COASTAL SERVICE. The m.v. DUMRA will sail for South on the afternoon of May 28th.

Advertisement for Maxwell Brady's & Co. featuring a man in a suit and the text 'AVOID THESE COLD MORNINGS & EVENINGS'.

JAEGER CARDIGANS. Shgs. 27/- nett. Camel Shade Shgs. 22/50 to 26/- nett. JAEGER PULLOVER, Fancy Designs, Shgs. 25/50 nett. WOLSELEY PULLOVER, in Marl effects, Shgs. 25/50 nett.

MAXWELL BRADY'S & CO. GOVERNMENT ROAD, NAIROBI, also Branch at ELDORT.

B.M.C. House

FOR Pretories and Household Linens. AMAZING VALUES OFFERED. ALL FRESH STOCKS.

Table listing various linens: Pure Wool WITNEY BLANKETS, The Famous DORCAS SHEETS, Lion Finish HEMSTITCHED SHEETS, Pure Linen Danish TABLE NAPKINS, FEATHER PILLOWS, Pure Linen Danish BATH TOWELS, JASPE BEDSPREADS, WHITE TOWELS, WHITE OSMAN BATH TOWELS.

We have secured a wonderful range of Lister's Furnishing Tapestry. PRICES 6/50 to 10/50 yard.

THE BRADFORD MANUFACTURING COMPANY LTD. "Incorporated in England."

SHARPEX

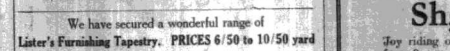

RAZOR BLADE SHARPENER for all 3-hole and Gillette Blades.

STANDARD MODEL, Shs. 3/- Postage /75. DE LUXE MODEL Shs. 7/50 Postage /75.

The Tool House Nairobi.

INGRAM & Co. Ltd.

Box 20, NAIROBI. HARDINGE STREET.

DEUTSCHE OST-AFRIKA-LINIE

HOMeward VIA BUEZ CANAL. from Mombasa. S.S. 'Ursula' 17th May, S.S. 'Wernau' 18th June.

Table with columns for ship names, dates, and routes for the German East Africa Line.

EASTER EXCURSIONS TO SOUTH AFRICA—FEBRUARY TO JUNE, 1936.

Visitors to D.O.A.L. Steamers are required to be in possession of permits obtainable at the Office.

For full particulars of passenger fares and freight rates apply to the Agents—DEUTSCHE OST-AFRIKA-LINIE GENERALAGENTUR.

Mombasa, Nairobi, Eldoret & Kisumu. Messrs. DALRYMPLE & Co. Ltd. CARL JUNGBLUT.

INGRAM & CO. LTD. FLASH LAMPS AND BATTERIES THE TOOL HOUSE.

WALLPAPER effects IN PAINT or DISTEMPER.

P. STEWART, Victoria Street, NAIROBI. P.O. Box 228—Phone 2548.

PERMANENT WAVING. In within the reach of all to-day. Before going elsewhere consult us.

MAISON MARIE. P.O. Box 1024, Phone 2522. Trained Royal Beauty Salon Agents.

SOUTH AFRICA TOBACCO AND CIGARETTES

are of THE FINEST QUALITY.

For particulars of Supplies apply to—The South Africa Office, Memorial Hill, P.O. Box 854, NAIROBI.

SEE NAIROBI FROM THE AIR

Shgs. 10/- Joy riding on Saturdays and Sundays from 9 a.m. or Daily by appointment.

Apply WILSON AIRWAYS Ltd. NAIROBI. Tel. 2235.

NIYERI AVIATION SERVICE

OVERHAULS AND MAINTENANCE OF AIRCRAFT AND MOTORS BY QUALIFIED B.E.A. INSTRUCTION.

BROWNS FOUR CROWNS

The WHISKY of The Old Year, The New Year, and all the Years to come.

BLACKLAWS & BROWN Ltd. No. NAIROBI. Bog No. 1031. Grams: Blacklaws.

YOU CANT GO WRONG WITH

PORK SAUSAGES COOKED HAM POLONY BRAWN IF you demand UPLANDS

UPLANDS S.E.P.

UPLANDS S.E.P. YOU CANT GO WRONG WITH

PORK SAUSAGES COOKED HAM POLONY BRAWN IF you demand

UPLANDS

HOMeward VIA EASTERN OR WESTERN ROUTE



HOMeward via RUSS.

Table listing ship names, dates, and destinations for the Russian route.

HOMeward via SOUTH AFRICA.

Table listing ship names, dates, and destinations for the South Africa route.

Passenger Agents at Nairobi, Kampala, Nakuru, Eldoret, Kisumu, Iringa, Mombasa, Nairobi, etc.

UNION-CASTLE LINE

The Union Castle Mail Steamship Co., Ltd., Mombasa.

MESSAGERIES MARITIMES

Regular and Fortnightly Services from and to Marseilles.

REDUCTION IN FARES

Table showing fare reductions for different classes of service.

WMC includes the ordinary journey within 2 years, 18th within 8 years.

HOLLAND AFRIKA LIJN

Businesses will load at Kilindi on or about the following dates.

Table listing ship names, dates, and destinations for the Holland Afrika Lijn.

HOMeward via the CAPE.

Table listing ship names, dates, and destinations for the Cape route.

Stowaways provide excellent Cabin accommodation for passengers.

HOLLAND-AFRIKA LIJN

For Particulars of Freight and Fare apply to: HOLLAND-AFRIKA LIJN

Maison B. Florens

THE ONLY FRENCH HAIR DRESSER IN NAIROBI.

PERMANENT AND TINTING SPECIALISTS.

Pfano 2833, Work Building, Government Road, Nairobi.

All British Manufacture

Door Holders and Checks

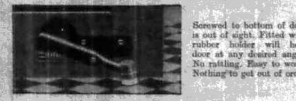

Secured to bottom of door is out of sight. Fitted with rubber holder will hold door at any desired angle.

This check can be turned up to allow the door to close to a 2/4th of an inch.

Obtainable from: THE ANGLO-BALTIC TIMBER COMPANY LIMITED.

BUILDING MATERIAL SPECIALISTS

Box 500, NAIROBI, HANDLING STREET.

British India Steam Navigation Co. Ltd.

LONDON & EAST AFRICA LINE. Services connect this line to call at Malindi and/or Tangier.

COASTAL SERVICE.

The s.s. 'DUMRA' will call at South on the afternoon of May 23rd.

AGENTS—Passenger only

Mombasa—Messrs Macdonald & Co. Nakuru—Kenya Farmers' Assoc.

AGENTS—Cargo only

Mombasa—Messrs Macdonald & Co. Nakuru—Kenya Farmers' Assoc.

AGENTS—General

Mombasa—Messrs Macdonald & Co. Nakuru—Kenya Farmers' Assoc.

AGENTS—Nairobi

Mombasa—Messrs Macdonald & Co. Nakuru—Kenya Farmers' Assoc.

AGENTS—Kampala

Mombasa—Messrs Macdonald & Co. Nakuru—Kenya Farmers' Assoc.

AGENTS—Eldoret

Mombasa—Messrs Macdonald & Co. Nakuru—Kenya Farmers' Assoc.

AGENTS—Kisumu

Mombasa—Messrs Macdonald & Co. Nakuru—Kenya Farmers' Assoc.

AGENTS—Iringa

Mombasa—Messrs Macdonald & Co. Nakuru—Kenya Farmers' Assoc.

AGENTS—Mombasa

Mombasa—Messrs Macdonald & Co. Nakuru—Kenya Farmers' Assoc.

AGENTS—Nairobi

Mombasa—Messrs Macdonald & Co. Nakuru—Kenya Farmers' Assoc.

AGENTS—Kampala

Mombasa—Messrs Macdonald & Co. Nakuru—Kenya Farmers' Assoc.

AGENTS—Eldoret

Mombasa—Messrs Macdonald & Co. Nakuru—Kenya Farmers' Assoc.

AGENTS—Kisumu

Mombasa—Messrs Macdonald & Co. Nakuru—Kenya Farmers' Assoc.

AGENTS—Iringa

Mombasa—Messrs Macdonald & Co. Nakuru—Kenya Farmers' Assoc.

AGENTS—Mombasa

Mombasa—Messrs Macdonald & Co. Nakuru—Kenya Farmers' Assoc.

AGENTS—Nairobi

Mombasa—Messrs Macdonald & Co. Nakuru—Kenya Farmers' Assoc.

AGENTS—Kampala

Mombasa—Messrs Macdonald & Co. Nakuru—Kenya Farmers' Assoc.

AGENTS—Eldoret

Mombasa—Messrs Macdonald & Co. Nakuru—Kenya Farmers' Assoc.

AGENTS—Kisumu

Mombasa—Messrs Macdonald & Co. Nakuru—Kenya Farmers' Assoc.



DEUTSCHE OST-AFRIKA-LINIE

HOMeward via SUEZ CANAL.

Table listing ship names, dates, and destinations for the Suez Canal route.

HOMeward via CAPE.

Table listing ship names, dates, and destinations for the Cape route.

EASTER EXCURSIONS TO SOUTH AFRICA—FEBRUARY TO JUNE, 1934.

Wines, Spirits, Tobacco and Cigarettes of Standard quality are supplied on board the Company's steamers.

Visitors to D.O.A.L. Steamers are requested to be in possession of permits obtainable at the Office.

For full particulars of passenger fares and freight rates apply to the Agent.

AGENTS—Nairobi: Messrs. DALRYMPLE & Co., Ltd.

AGENTS—Kampala: Messrs. DALRYMPLE & Co., Ltd.

AGENTS—Eldoret: Messrs. DALRYMPLE & Co., Ltd.

AGENTS—Kisumu: Messrs. DALRYMPLE & Co., Ltd.

AGENTS—Iringa: Messrs. DALRYMPLE & Co., Ltd.

AGENTS—Mombasa: Messrs. DALRYMPLE & Co., Ltd.

AGENTS—Nairobi: Messrs. DALRYMPLE & Co., Ltd.

AGENTS—Kampala: Messrs. DALRYMPLE & Co., Ltd.

AGENTS—Eldoret: Messrs. DALRYMPLE & Co., Ltd.

AGENTS—Kisumu: Messrs. DALRYMPLE & Co., Ltd.

AGENTS—Iringa: Messrs. DALRYMPLE & Co., Ltd.

AGENTS—Mombasa: Messrs. DALRYMPLE & Co., Ltd.

AGENTS—Nairobi: Messrs. DALRYMPLE & Co., Ltd.

AGENTS—Kampala: Messrs. DALRYMPLE & Co., Ltd.

AGENTS—Eldoret: Messrs. DALRYMPLE & Co., Ltd.

AGENTS—Kisumu: Messrs. DALRYMPLE & Co., Ltd.

AGENTS—Iringa: Messrs. DALRYMPLE & Co., Ltd.

AGENTS—Mombasa: Messrs. DALRYMPLE & Co., Ltd.

AGENTS—Nairobi: Messrs. DALRYMPLE & Co., Ltd.

AGENTS—Kampala: Messrs. DALRYMPLE & Co., Ltd.

AGENTS—Eldoret: Messrs. DALRYMPLE & Co., Ltd.

AGENTS—Kisumu: Messrs. DALRYMPLE & Co., Ltd.

AGENTS—Iringa: Messrs. DALRYMPLE & Co., Ltd.

AGENTS—Mombasa: Messrs. DALRYMPLE & Co., Ltd.

AGENTS—Nairobi: Messrs. DALRYMPLE & Co., Ltd.

AGENTS—Kampala: Messrs. DALRYMPLE & Co., Ltd.

AGENTS—Eldoret: Messrs. DALRYMPLE & Co., Ltd.

AGENTS—Kisumu: Messrs. DALRYMPLE & Co., Ltd.

AGENTS—Iringa: Messrs. DALRYMPLE & Co., Ltd.

AGENTS—Mombasa: Messrs. DALRYMPLE & Co., Ltd.

AGENTS—Nairobi: Messrs. DALRYMPLE & Co., Ltd.

AGENTS—Kampala: Messrs. DALRYMPLE & Co., Ltd.

AGENTS—Eldoret: Messrs. DALRYMPLE & Co., Ltd.

Advertisement for 'AVOID THESE COLD MORNINGS & EVENINGS' featuring a man in a coat and a woman in a dress.

Advertisement for 'MAXWELL BRADY'S & CO' featuring a man in a suit.

Advertisement for 'B.M.C. House' featuring a man in a suit.

Advertisement for 'GIBBS AUTO TOURS' featuring a man in a suit.

Advertisement for 'Fly Home by Imperial Airways Ltd.' featuring a man in a suit.

Advertisement for 'SEE NAIROBI FROM THE AIR' featuring a man in a suit.

Advertisement for 'SHARPEX' featuring a man in a suit.

Advertisement for 'The Bradford Manufacturing Company Ltd.' featuring a man in a suit.

Advertisement for 'SHARPEX' featuring a man in a suit.

Advertisement for 'SHARPEX' featuring a man in a suit.

Advertisement for 'INGRAM & CO'S FLASH LAMPS' featuring a man in a suit.

Advertisement for 'WALLPAPER' featuring a man in a suit.

Advertisement for 'PERMANENT WAVING' featuring a man in a suit.

Advertisement for 'MAISON MARIE' featuring a man in a suit.

Advertisement for 'SOUTH AFRICA TOBACCO AND CIGARETTES' featuring a man in a suit.

Advertisement for 'OVERSEAS MAILS' featuring a man in a suit.

Advertisement for 'Nyeri Aviation Service' featuring a man in a suit.

Advertisement for 'BROWNS FOUR CROWNS' featuring a man in a suit.

Advertisement for 'BLACKLAWS & BROWN' featuring a man in a suit.

Advertisement for 'UPLANDS' featuring a man in a suit.

Advertisement for 'UPLANDS' featuring a man in a suit.

GOLD CLAIMS

Ahamed Bros

The FOREMOST HOUSE in the trade to equip YOUR SAFARI.



P.O. Box 254. BAZAAR, NAIROBI. Phone 2201.

"I use Gibbs myself Sir!"



Gilbs Shaving Cream

YOUR CHEMIST STOCKS IT

ELLIOT'S BREAD

You Can Purchase Our Bread FROM All the Leading Grocers in Town. TO Ensure That It Is Elliot's INSIST On Elliot's WRAPPED BREAD Then You are CERTAIN it is ELLIOTS.

M. S. ELLIOT & CO. LTD.

PLUMBING

T. & T.

WINDERS 206 CLEANER. SQUARED BATHS. LAVATORY BATHS IN WINDERS CHINA.

CORRESPONDENCE

The Editor does not accept responsibility for the opinions expressed by his correspondents in these columns and in all cases the name and address of the contributor accompanying a letter, not necessarily the publisher, but as a guarantee of good faith. Privacy is also essential to every contributor.

DAIRY CATTLE—JERSEYS vs. GUERNSEYS

To the Editor:—E.A. Standen writes: "I am glad Captain Campbell Long has applied to my letter about Dairy Cattle in Kenya. Capt. Long will certainly appreciate that individual performance, however gratifying to the owner, is one of the most serious factors in average performance. After reading Captain Long's letter I determined to work out the results of the Dairy Shows of 1931, not knowing in the least how they would do in the milk test I found:—

Year	Jersey	Guernsey
1. Jersey	10.00	10.00
2. Jersey	10.00	10.00
3. Jersey	10.00	10.00
4. Jersey	10.00	10.00
5. Jersey	10.00	10.00
6. Jersey	10.00	10.00
7. Jersey	10.00	10.00
8. Jersey	10.00	10.00
9. Jersey	10.00	10.00
10. Jersey	10.00	10.00
11. Jersey	10.00	10.00
12. Jersey	10.00	10.00

It is the opinion of some students that nearly all farms are run on security and welfare; were founded upon a belief in common sense with the dead. These and the modern spirit of modernism and ancient wisdom are all included upon the feet by which (Stanley) guided me in Eden. You shall see the result of this in the day you set forth in the world.

It is therefore clear that Captain Long was very unfortunate. He had started away from the whole to the Editor. He had started away from the whole to the Editor. He had started away from the whole to the Editor.

SPiritualism

"ON THIS DAY"

MAY 16, 1933.

Felix Diller, Esq., May 16, 1933. This is just one more of the many instances of the power of the human mind in the realm of spiritualism.

The Editor does not accept responsibility for the opinions expressed by his correspondents in these columns and in all cases the name and address of the contributor accompanying a letter, not necessarily the publisher, but as a guarantee of good faith. Privacy is also essential to every contributor.

The Editor does not accept responsibility for the opinions expressed by his correspondents in these columns and in all cases the name and address of the contributor accompanying a letter, not necessarily the publisher, but as a guarantee of good faith. Privacy is also essential to every contributor.

The Editor does not accept responsibility for the opinions expressed by his correspondents in these columns and in all cases the name and address of the contributor accompanying a letter, not necessarily the publisher, but as a guarantee of good faith. Privacy is also essential to every contributor.

The Editor does not accept responsibility for the opinions expressed by his correspondents in these columns and in all cases the name and address of the contributor accompanying a letter, not necessarily the publisher, but as a guarantee of good faith. Privacy is also essential to every contributor.

The Editor does not accept responsibility for the opinions expressed by his correspondents in these columns and in all cases the name and address of the contributor accompanying a letter, not necessarily the publisher, but as a guarantee of good faith. Privacy is also essential to every contributor.

HAVE YOU TRIED THE NEW CEREAL FOOD

RYVITA FLAKES

DIFFERENT AND DELICIOUS.

You have noticed that RYVITA FLAKES are a perfect food. It will give you more energy, more strength, more vitality, more health, more happiness, more success, more pleasure, more enjoyment, more satisfaction, more contentment, more peace, more joy, more love, more life.



Save money Polish your shoes this way

Clean your shoes regularly with Cobra and besides giving them a brilliant polish you save money as well. Cobra feeds the leather and keeps it supple, thus preventing it from cracking. Shoes cleaned with Cobra give their longest possible wear and save you the expense of frequently buying new ones.



COBRA BOOT POLISH

INGRAM & CO. LAWN MOWERS

WHEN DAMAGED CROPS AND BARNS BECOME A PROBLEM.

PROTECT YOUR TARPULINS

BY USING WARRANTED TARPULINS

J.H.S. TODD & CO. LTD.

MUA HILLS - ATHI RIVER.

Kenya Orchards Ltd.

JELLY CRYSTALS

(In 7 Flavours)

INSIST ON KENYA ORCHARDS BRANDS. THE HALLMARK OF QUALITY.

PREPARE FOR THE RAINS

Cooper's Fly Spray

KILLS Mosquitoes, Flies, Fleas, Ants, Moths, Cockroaches, and all other "Duds".

Are you buying a British Fly Spray?

INGRAM & CO. LAWN MOWERS THE TOOL HOUSE

PROTECT YOUR TARPULINS BY USING WARRANTED TARPULINS

J.H.S. TODD & CO. LTD. MUA HILLS - ATHI RIVER.

Kenya Orchards Ltd.

Crawford's LIQUEUR

SCOTCH WHISKY

MUNICIPAL COUNCIL OF NAIROBI

NOTICE IS HEREBY GIVEN that the Accounts of the Council for the year ended 31st December, 1931, have been audited and that an Abstract thereof has been prepared in accordance with the requirements of Section 93 of the Local Government (Municipalities) Ordinance, 1925.

BEDS and BEDDING

Manufactured by us from the Finest Materials

Wooden Bedsteads

Table with 3 columns: Size, Sbs., and Price. Rows include 3' 6" Irons, 3' 6" Beds, and 4' 6" Beds.

Iron Folding Beds with 3-ply springs

Completely healthy made and practically indestructible Sbs. 42/50

Wire Mattresses with Frame

Obtainable separately - without Beds.

Table with 3 columns: Size, Sbs., and Price. Rows include 3' Sbs. 35/5, 3' 6" Sbs. 39/50, and 4' 6" Sbs. 47/50.

Overlay Mattresses (BEST ENGLISH TICKING)

Table with 3 columns: Size, Sbs., and Price. Rows include 8' Sbs. 27/50, 8' 6" Sbs. 33/00, and 8' 6" Sbs. 42/50.

ALL THE ABOVE PRICES ARE NETT.

Pillows (BEST ENGLISH TICKING)

Table with 3 columns: Size, Sbs., and Price. Rows include 12" x 18" Sbs. 1/50 and 12" x 18" Feather Sbs. 15/75 & 21/00.

The Best Value For Money IS OBTAINABLE AT

Hutchings Biemer & Co. Ltd. Phone Showroom - Government Road, Box 2928. Factory - Duke Street, 408

Advertisement for FLIT Fly-Killer. Includes illustration of a man spraying and text: 'The best way to kill FLIES-- Spray FLIT'.

NOTICE

We have pleasure in announcing that E. C. PARKER

Talk of BIRDIE SERVICE STATION has just joined as a partner. We give expert attention to all electrical equipment of motor cars, etc.

We sell the YOUNG CAR BATTERY, which is GUARANTEED FOR ONE YEAR.

S. A. PEGRUME & Co. STEWART STREET. (Opposite Motor & Exchange) Phone 2604, P.O. Box 1000

E.A. JOBBING HOUSE Ltd.

Table of shareholdings for E.A. Jobbing House Ltd. Columns: Name, Shares, and Amount.

HENNESSY'S BRANDY

Manufactured by J. & F. Hennessy & Co., Rue des Laines, NAIROBI.

LONDON CONTROL OF THE RAILWAYS.

(Continued from page 5.)

The past two years have been years of extensive activity in regard to the railway system in London.

We can say that by obtaining the most satisfactory form of financial control, the Government has suggested, I think, by the hon. gentleman, a solution which is not only a very fair one to all that is in the way of world affairs, but it is also a very sound one in that it gives the opportunity of making that which is the most important part of the railway, an managing director or manager of any business concern.

"Business Principles"

Section 15 of the Ordinance has been applied to one or two companies which are engaged in the business of operating and transporting.

"SAMPLES"

From South Africa to Kenya by Road.

Late on Monday night a train had started for Nairobi. The train was composed of a locomotive and a number of coaches.

Terms of Control.

Now, Sir, there is a certain form of control that can be regarded as the most satisfactory.

THE HON. JAMES H. J. GIBSON

The following orders, dated May 16 for the 1st Nairobi Battalion.

FLIES ABOVE THE ROOF OF THE WORLD.



How Everett was Compered from the Air.

1st NAIROBI BATTALION ORDERS.

The following orders, dated May 16 for the 1st Nairobi Battalion.

WONDERFUL FEAT.

London (By Mail).

The "original" flight over the Atlantic was made by the "Spirit of St. Louis" in 1927.

The "original" flight over the Atlantic was made by the "Spirit of St. Louis" in 1927.

The "original" flight over the Atlantic was made by the "Spirit of St. Louis" in 1927.

The "original" flight over the Atlantic was made by the "Spirit of St. Louis" in 1927.

The "original" flight over the Atlantic was made by the "Spirit of St. Louis" in 1927.

The "original" flight over the Atlantic was made by the "Spirit of St. Louis" in 1927.

The "original" flight over the Atlantic was made by the "Spirit of St. Louis" in 1927.

The "original" flight over the Atlantic was made by the "Spirit of St. Louis" in 1927.

The "original" flight over the Atlantic was made by the "Spirit of St. Louis" in 1927.

The "original" flight over the Atlantic was made by the "Spirit of St. Louis" in 1927.

The "original" flight over the Atlantic was made by the "Spirit of St. Louis" in 1927.

The "original" flight over the Atlantic was made by the "Spirit of St. Louis" in 1927.

The "original" flight over the Atlantic was made by the "Spirit of St. Louis" in 1927.

The "original" flight over the Atlantic was made by the "Spirit of St. Louis" in 1927.

The "original" flight over the Atlantic was made by the "Spirit of St. Louis" in 1927.

The "original" flight over the Atlantic was made by the "Spirit of St. Louis" in 1927.

The "original" flight over the Atlantic was made by the "Spirit of St. Louis" in 1927.

WHERE TO STAY. TOWN AND COUNTRY.

THE ANGLERS' REST

NAIROBI. Fully Licensed. THE HOTEL OF THE LAKE. Excellent cuisine and pleasant surroundings.

BOATH AND COTTAGES SUPPLIED AT SHORT NOTICE.

P.O. Box 488. LEICESTER Hotel

Just over AINSWORTH HILL. 50 BEDROOMS. Fully Licensed. Long Refreshment Rooms.

FAIRVIEW Private Hotel. 100 BEDROOMS - 200 HILLS. Fully Licensed. Excellent Cuisine.

SPECIAL ATTENTION TO GOLFERS. GOLFERS' CLUB. GOLFERS' CLUB.

THE HILL HOTEL

THE First Class Private Hotel is highly recommended for service, comfort and food.

NOTE: All motor cars and well-appointed. Private Office for business. Free of Charge. Terms Moderate and Flexible.

OUTSPAN HOTEL, Nyeri

SPECIAL TRIPPER HOTEL. 50 MAX. 12/50 a day. 2000 ft. 2000 ft. 2000 ft.

"AVONDALE"

Private Hotel. Opp. Postoffice. Fully Licensed. Excellent Cuisine.

"GROSVENOR HOUSE"

Residential Hotel. NAIROBI. Situated between the "Mala Barracks" and "Eskome's" Nursing Homes.

ISLAND VIEW CAMP

The only camp of its kind in the town of Nairobi. Situated in beautiful surroundings on the Lake Road.

ISLAND VIEW HOTEL LAKE NAIROBI

FOR A PLEASANT AND EXPENSIVE HOLIDAY. All rooms overlooking the Lake & are furnished with the latest appointments.

INGRAM & CUTLERY

THE TOOL HOUSE. NAIROBI. Fully Licensed. Excellent Cuisine.

LISTEN TO LONDON-BERLIN-PARIS-NEW YORK-ROME ETC. ETC. ETC.

We will install in your home FREE... THE FAMOUS McNICHAEL WIRELESS RECEIVER for your home.

EAST AFRICA WIRELESS Co.

THE McNICHAEL WIRELESS SET. £17-10-00 cash or instalments. We are WIRELESS ENGINEERS of many years' London Experience.

A Cattle Problem Of The Drought.

STOCK OWNERS' DILEMMA NEAR KAMUSIA RESOLVE.

Government Attitude.

NATIVES' ANIMAL WELFARE WHICH THEY REFUSE TO LIQUIDATE.

dependent in the course of a letter to the "East African Standard" directed attention to few days ago to the danger to which he as a stock farmer was constantly exposed through impounding by Kamusia with their cattle.

matter has been brought to the attention of Government and it is revealed that the natives move their cattle from the reserve to Lake Sufa with official permission. The reserve is suffering from serious drought conditions.

In the opinion of the Veterinary Department, however, the whole question which is not limited to the Lake Sufa problem—but is widespread throughout Kenya—demands from a serious overstocking of the native reserves and extreme reluctance of the tribes to sell or otherwise dispose of their cattle.

Government has allowed Kamusia to impound while the settled area is in search of water and invite farmers to be held to impound trespassing stock and hand them over to the police, a provision which in Nairobi cannot work to full capacity because it has insufficient material and the natives, although faced by conditions of depression will refuse to sell their stock at a price which will show an economic return for such a plan.

A Nairobi Factory's Need.
The apparently insupportable burden is related by a communication to the "East African Standard." Mr. P. W. Jones, who, of Lake Naivasha, has written in the last three years by an impounded possession of Kamusia, that the Government has allowed him and neighboring unimpounded areas. Having failed to obtain further relief, Mr. Jones had been advised through the police to take the matter to the public through the "East African Standard."

The Official View.
As the Veterinary Department has been advised by the Government, it is the opinion of the Government that the stock on hand is not excessive, and that the Government will continue to support the stock on hand for the last three years.

Deposed the Animals.
As a preliminary general Government action was in the form of a letter to the "East African Standard" directed attention to the fact that the Government had been advised through the police to take the matter to the public through the "East African Standard."

IMPROVEMENT IN EAST AFRICAN TRADE.

Figures for Month of February.

DECREASED OVER PREVIOUS YEAR.

Imports into East Africa decreased the month of February last greatly the month of February of the corresponding month of 1929, amounting to £249,867 as against £287,147 in February, 1929, making a total of £729,872 for the first two months of 1930 as compared with £649,113 in a year earlier.

The United Kingdom had about the largest share in the exports to the continent of Europe, with an increase as compared with February, 1929, of 40 per cent. Exports to the United Kingdom were valued at £1,186,000 against £1,065,000 in the corresponding month of 1929.

Principal Exports.

The following were the principal exports in origin with the values of imports and exports, and with comparative percentages: United Kingdom Value of imports, £260,124, and of exports, £1,186,000 (100 per cent). Value of imports, £149,701, percentage 54.

EPIC OF THE SERPENT THE PYTHON.

Found Asleep in Piccadilly.

Arrested.

Big Game Hunting in "DANGER LONDON."

London, May 13. Last week in London, it was stated by a policeman in Piccadilly early in the morning that he had found the body of a python in the hands of a London hotel. The General Manager of the Hotel in the Strand, Piccadilly, where the python was found, is a man of the name of "John Smith" and he is a man of the name of "John Smith" and he is a man of the name of "John Smith."

A Mystery.

It is now known that the python was found in the hands of a man of the name of "John Smith" and he is a man of the name of "John Smith" and he is a man of the name of "John Smith."

Policy Unchanged.

First of all, Sir, if I may I should like to say that the Government's policy is unchanged. The Government's policy is unchanged. The Government's policy is unchanged. The Government's policy is unchanged.

FORECASTING BRITISH WEATHER.

Signs Which May Mean a Good Summer.

OR OTHERWISE!

London, May 2. (By air mail.) Countrymen, you are gradually becoming impatient of the exceptional power of forecasting the weather, are predicting a fine summer. Birds, insects, trees and old sayings attached to particular days such as Palm Sunday and Good Friday are among the auguries fancied by country dwellers.

Among favourable signs were said to be nesting high in the sky. The presence of the cuckoo, the robin, the wren, the thrush, the sparrow, the lark, the swallow, the blackbird, the magpie, the crow, the raven, the owl, the bat, the fox, the hare, the rabbit, the pig, the cow, the sheep, the horse, the dog, the cat, the mouse, the rat, the spider, the fly, the bee, the wasp, the ant, the mite, the tick, the flea, the louse, the worm, the bug, the mosquito, the tick, the flea, the louse, the worm, the bug, the mosquito.

The Oak and Ash.

Less hopeful is the tradition about the oak and the ash, the oak being a sign of a wet year and the ash being a sign of a dry year. The oak is a sign of a wet year and the ash is a sign of a dry year.

Policy Unchanged.

First of all, Sir, if I may I should like to say that the Government's policy is unchanged. The Government's policy is unchanged. The Government's policy is unchanged. The Government's policy is unchanged.

THE JOHANNESBURG STOCK EXCHANGE.

Consolidated Balance Sheet as at 31st March 1930. The Johannesburg Stock Exchange has published its consolidated balance sheet for the year ended 31st March 1930.

QUESTIONS OF SELECTED STOCKS.

The following are some of the questions asked and answered in the Johannesburg Stock Exchange's annual report for 1929-30.

MARKET QUOTATIONS.

Meers, Delgaty and Co., Ltd. are agents for the following securities: The South African Government Bonds, 1925-30, 1930-35, 1935-40, 1940-45.

SIR J. SANDERSON ALLEN.

Attends Commercial Conference at Rome.

SIR J. SANDERSON ALLEN, the British Minister in Rome, has just returned from the Commercial Conference held in Rome from May 1st to 15th. He was accompanied by Sir J. Sanderson Allen, the British Minister in Rome.

GLASGOW CHARITY CUP FINAL.

The Glasgow Charity Cup Final was played at Glasgow on May 13th. The Glasgow Charity Cup was won by Glasgow City F.C. against Glasgow Rangers F.C.

NEW AUTOVRO.

The new Autovro is a four-wheeled motor car designed by the inventor of the Autovro, Mr. J. Sanderson Allen. It is a four-wheeled motor car with a steering wheel and a clutch pedal.

Some Drilling Demonstrations.

Some drilling demonstrations were held at the Glasgow Charity Cup Final. The demonstrations were held by the Glasgow City F.C. and Glasgow Rangers F.C.

TO-DAY'S CAUSE LIST.

Before the Chief Justice. At 9.30 a.m. C.O. Mervyn Mervyn v. Mervyn Mervyn. At 10.30 a.m. C.O. Mervyn Mervyn v. Mervyn Mervyn. At 11.30 a.m. C.O. Mervyn Mervyn v. Mervyn Mervyn.



Rid yourself of General Weakness

WHATSOEVER the reason of your weakness and debility, Sanatogen will make you stronger and healthier. For Sanatogen lends the cells of your body with exactly those elements—phosphorus and aluminum—from which new strength is derived. The greater weakness your weakness is caused by overwork or worry, by late nights, stomach trouble or nervousness, Sanatogen must do you good. Sanatogen, by giving you back strength, will make you happier and happier still.

There is abundant evidence of the value of Sanatogen as a restorative and food, more particularly in cases of general debility.

It is a good habit to take one of the leading standard brands of the world, **Sanatogen**. Don't postpone now. Start taking Sanatogen today. You will soon notice the happy difference it will make to you.

TROPHIES ARSENICALLY TREATED, PACKED AND EXPORTED TO ANY PART OF THE WORLD

SAFARLAND LTD.
P.O. Box 654, NAIROBI

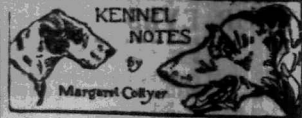

KENNEL NOTES

My Collier, *Gilgy*, to who call her *Penelope* in connection with "Kennel Notes" will be addressed, does not hold herself responsible for accuracy of statements made by her which are, in the main, based on information received by her correspondents.

A few weeks ago Mr. Charles Fenwick, K. P. A., Ltd., Nairobi advertised his winner bull-terrier dog "White Gladiolus" for sale in the "E.A. Standard". I also wrote of the incident in the column and gave full particulars of his dog.

I now get another letter from Mr. Fenwick who makes the following proposal: "I had better give it to you as it is to be sorry of getting it correct." I have another proposition to make. If there is anyone in possession of a good bull-terrier bitch, with a good pedigree, I would be willing to let him (or her) have "White Gladiolus" on condition that he would be mated to the bitch, and I should have two dog puppies from the litter. "White Gladiolus" would then belong to the owner of the bitch. Don't you think that this would be an attractive proposition to any one owning a good bitch? He, or she, would get a dog with good blood in him which would be a good advertisement for the "White Gladiolus" and there would be no need for me to pay, or purchase money to be paid.

It seems to me to be such an attractive proposition that I have written to Mr. Fenwick to tell him he will probably be answered with "degrams" and letters of the moment. It appears in my "Notes" of the remaining puppies and still difficulty in deciding who shall own the dog "Gladiolus". I don't think that it is fair to let him as a pal, and allow him to live the life of a gentleman in the house, combined with the fact that his promised wife will have to produce a pedigree of the blood of the bitch. I mentioned before that "Gladiolus" is a dog of charming disposition and used to children. Also he is a constant guard.

I am much obliged to learn that the lady little bitch "Bridget" has had four pups on the day she wrote. No particulars are given as to the breed and the kind of sex but it was noted that the bitch, under the circumstances, had I could give to have the dog's fate determined by the nearest doctor or veterinary surgeon. It is an unusual thing for a young dog to faint under the strain of her own litter, but it has lately occurred from some very severe nervous depression or distemper. The only breed of bull-dogs are the heavy blooded. I've seen some faint under any further cause than that the mother had, or that the show price was extra high and sudden. At the outdoor summer show at Richmond I have many times seen bull-dogs fall down in a dead faint in the ring but never any other breed.

Painting is usually the effect of a direct cause, after a bad accident, from pain, loss of blood, or shock. After a bad and protracted illness, including I have seen fainting take place. Great exhaustion will cause fainting. A fainting fit is another cause. But in this case where no possible cause is even mentioned, and in a young dog, it is the most alarming of the signs of life. I suspect, almost, actual valvular disease of the heart, a disease and a disturbance would be very necessary to consider in diagnosis the cause of the fainting, especially.

During the last 12 or 14 years I must have received many hundreds of letters about ailments of dogs and this is the only letter in which fainting has ever been mentioned.

PITBONS TO KEEP DOWN RATS

(Continued from page 1.)

It is a matter of the fact that the big African species in 1932. Meeting among mice was uncommon, especially of the bull and the black. The latter being also called the marsh antelope. Finally had gone received than that among the great West. Professional hunters were engaged to shoot them to supply the carriers of the mice.

These two factors, combined with the relatively large quantities of mice, resulted in a general decrease in game, throughout the region. The opinion of Captain Dismore, but for those two previous diseases, native weapons would have so little comparative effect that their danger would be negligible.

That the women are having a definite effect is shown by the fact that the smaller game tends to decrease, while the heavy, big game is increasing in numbers. The sheep, buffalo, bontebok (also to the top) are difficult to kill, to savage or too inaccessible to be managed by the muzzle-loading guns.

In the Kafir region, in the south, however, buffalo are used as an animal trap for the Mashukumbes, a section of the Kafir tribe, who are the father part of the dry season in August and September.

In fact, as Captain Dismore puts it, in 1922 some of these animals are recorded in the south of the country and seven, Heals.

During the last 12 or 14 years I must have received many hundreds of letters about ailments of dogs and this is the only letter in which fainting has ever been mentioned.

MOSQUE AND CLUB

For Moslems Visiting London.

[STANDARD CORRESPONDENT.]
London, May 24.
(By Air Mail.)
Plans are now being completed for the erection of a mosque and club for Moslems. The building is to be in the neighbourhood of Carlton House Terrace. The Moslems are supporting the scheme, and it is hoped too, to enlist the sympathy of King Fuad of Iraq when he arrives in London in 1936.

The purpose of the club is to provide Moslems residing in and visiting this country with a club of their own, where they can meet and talk with their fellow Moslems and with a mosque, where they can worship and pray.

The building is to be the centre of the mosque and club.

EMPIRE
Nightly at 8.45 p.m.
TO-NIGHT
FOUR WEEKS.
Matinees Wednesday at 5 p.m.
Saturday 3.15 p.m.

"SAMPLES"
REVUE OF SONG, STEP AND SKETCH.
50 SELECTED LINES 50 POPULAR PRICES:

Weekdays: Stalls 3/6, 4/6, 5/6. Plus Tax.
Circle 4/6, 5/6. Plus Tax.

Saturday: Stalls 4/6, 5/6, 6/6. Plus Tax.
Circle 5/6, 6/6. Plus Tax.

Matinees: Adults 1/6; Children 1/30 (including tax). To all parts.
PLAN NOW OPEN AT EMPIRE THEATRE.

INGRAM & CO'S PATENT
GARDEN FOR TOOLS
THE TOOL HOUSE

TEXE-BAND

DINE AND DANCE at TORRS.
Extension Till Midnight ON WEDNESDAY.
G. A. HEATH, Manager.

HOTEL AVENUE
NAIROBI.

THE CONNOISSEURS RENDEZVOUS for QUALITY and COMFORT.

EUROPEAN CHEF DE CUISINE.

SPECIALISTS in CATERING FOR PRIVATE DINNERS, SUPPERS, WEDDINGS, Etc.

SUNDOWNER DANCES
MUSIC BY GARRY COOK'S BAND.
WEDNESDAYS and SATURDAYS FROM 6-5 p.m. ADMISSION FREE.

RUN IN CONJUNCTION WITH THE PALACE HOTEL, MOMBASA.
By staying at the Palace Hotel within a week of our Hotel Bill at the Palace Hotel or vice versa, you get 10 per cent. off your Hotel Bill at the Palace Hotel or vice versa.

10 per cent. Bar Discount on our Crepes System.

THE NORFOLK HOTEL
"Phone 2240 NAIROBI. P.O. Box No. 54"

Reading in spacious rooms, where one may be posted.

Self-contained Private Suites and Bungalows by arrangement.

Reduced Rates for Monthly Residents.

NEWLY RENOVATED.
UP-TO-DATE LAUNDRY on the Premises.
DRY CLEANING a SPECIALTY.
Manager—G. A. BLAKER

DAILY
You will realize the advantages of Electric refrigeration. With the large storage space in a General Electric Refrigerator you are able to buy your

WEEKLY
Supply of meat, fruit and vegetables, and of course by buying in larger quantities there is a great saving on your

MONTHLY
BILL. And by adding up this monthly saving until you have a

YEARLY
Figures you will find that you have saved sufficient to pay for your

GENERAL ELECTRIC REFRIGERATOR

THE MOTOR MAR AND EXCHANGE LIMITED
Mombasa - Nairobi - Nakuru - Eldoret - Tanga - Dar es Salaam.

SALISBURY HOTEL.
For Persons of Taste and Discrimination.

SALISBURY BATHS.
The Finest Outdoor Bath in Africa!

You can no longer blame nature for a perfect service, cleanliness and comfort.

Inspection Cordially Invited

Double Rooms now available from Ten shillings monthly. Daily rates 1/6 per day inclusive.

Weekly Four Guinea.

Residents have access to the swimming bath, free of charge.

MUNICIPAL COUNCIL OF NAIROBI
ELECTION OF COUNCILLORS IN THE YEAR 1933.

Notice of Election.

The day of election of Councillors for the undermentioned wards of the Municipality of Nairobi is **Thursday, the 1st day of June, 1933.**

The names of the Candidates to be elected in each ward are:

For the CENTRAL Ward..... ONE.
For the HILL Ward..... ONE.
For the WESTLANDS Ward..... ONE.

Each candidate for election as councillor must be nominated in writing, and the nomination paper must be delivered to me by the candidate or his proposer or seconder on or before the time specified in the Municipal Officers, Government Road, Nairobi, between the hours of 11 o'clock in the forenoon and 12 o'clock noon, on Thursday, the 1st day of June, 1933.

Each nomination paper must be in the form prescribed in the second schedule to the Municipal Councils (Nairobi) Order, 1928.

Forms of nomination paper may be obtained free of charge from me at the Municipal Office.

A fee of 10 shillings is payable in respect of each nomination paper.

Each member of the Municipal Council is nominated for any of the said wards except the number of members to be elected for each ward, and the election will be determined for the purpose of taking a poll, of which due notice will be given.

Dated this 16th day of May, 1933.

F. S. BAKERLEY,
Municipal Officer,
Government Road,
NAIROBI.
Licensing Officer.

FIT? FINE! HOW? TUSKED OF COURSE

DAILY EDITION

The East

10 pages

African Standard

UGANDA ARGUS. With which is incorporated THE LEADER.

GUARANTEED THE LARGEST CIRCULATION OF ANY NEWSPAPER IN KENYA, UGANDA, TANGANYIKA AND ZANZIBAR.

New Stanley Hotel - NAIROBI - New Bedrooms NOW READY. New Tariff. Phone 2868 P.O. Box 70. PRICE 30 CENTS.

NAIROBI, TUESDAY, MAY 16, 1933.

Critical Situation in Europe.

OVER GERMANY'S ATTITUDE TOWARDS DISARMAMENT.

A State of Tension. DELEGATE RECALLED FROM GENEVA TO BERLIN.

Germany's attitude towards the question of disarmament has caused a good deal of tension in Europe, and the present week is regarded as a critical one for all countries concerned.

The proceedings of the Conference at Geneva have been postponed, while a meeting of the General Committee has also been postponed on the grounds that delegates desire to await a statement of Germany's definite position before further discussions are held.

Meanwhile, the German delegate to the Disarmament Conference, Herr Nadowitz, has been recalled to Berlin, while it is anticipated that a statement of the German attitude will be made by Herr Hitler in the Reichstag on Wednesday.

Conference Postponed.

The delegates to the Disarmament Conference at Geneva have been recalled to their respective capitals. The conference has been postponed until further notice. The German delegate, Herr Nadowitz, has been recalled to Berlin. The British delegate, Lord Halifax, has also been recalled to London. The conference is expected to be postponed until the middle of next month.

MORE BURGLARIES AT WESTLANDS.

Car Removed and Money Stolen.

Several burglaries have been reported at Westlands. A car was removed and money was stolen. The police are investigating the matter. The burglaries are believed to be the work of the same gang.

ENTERTAINMENTS IN UGANDA.

Criticism of Proposed Amending Bill.

The proposed amending bill has been criticized. The bill is expected to be passed by the Legislative Council. The critics argue that the bill will be detrimental to the interests of the people.

JOINT A.F. BOARD EXPLAINS.

Attitude Towards Local Problems.

Not a "Mere Echo." LETTERS TO THE UGANDA CHAMBER.

The Joint African Federation Board has explained its attitude towards local problems. It is not a mere echo of the views of the British Government. The board is concerned with the interests of the African people and will act accordingly.

PROBLEMS OF SURVEY.

Captain Pitman was asked to make a general survey of the problems of survey. He has been asked to report on the progress of the survey and the results obtained. The survey is expected to be completed by the end of the year.

THE KING'S HEALTH.

Shoulder Yielding to Treatment.

The King's health is reported to be improving. His shoulder is yielding to treatment. The King is expected to be able to resume his duties in the near future.

THE WORLD ECONOMIC CONFERENCE.

Preliminaries Before the Cabinet.

The preliminaries of the World Economic Conference have been discussed by the Cabinet. The conference is expected to be held in London in the near future. The British Government is expected to play a leading role in the conference.

DANZIG INCIDENT.

League Commissioner's View.

The League Commissioner has expressed his view on the Danzig incident. He has stated that the League is committed to the principle of self-determination and will act accordingly.

FIGHTING IN FAR EAST.

Big Advance By Japanese.

Chinese Rout. 3,000 Casualties in Three Days.

The Japanese have made a big advance in the Far East. They have routed the Chinese and captured 3,000 casualties in three days. The Japanese are expected to continue their advance in the near future.

BRITISH TRADE AGREEMENTS SIGNED.

Trade Agreements with Denmark, Norway, and Sweden.

Trade agreements have been signed with Denmark, Norway, and Sweden. The agreements are expected to be ratified in the near future. The agreements will be beneficial to the interests of the British Empire.

SEASONABLE FASHION GOODS AT WHITEWAYS KEEN PRICES.

Advertisement for Whiteways fashion goods. Includes images of women in various outfits and text describing the goods and prices.

The War Spirit in Germany.

STRIKING SPEECH BY AN EX-CHANCELLOR.

Reply To Lord Halifax. BATTLEFIELD A SUITABLE PRELIMINARY TO ETERNITY.

Significant of the recent revival of militarism in Germany is a speech made by Herr von Papen, an ex-Chancellor, in reply to the British Secretary of State for War.

The speech suggested that it was merely hypocritical to talk of sanctions in the event of Germany failing to carry out the disarmament obligations of the Peace Treaty when, he said, the League had failed to take action against nations actually waging war.

"League Hypocrisy."

The speech was a striking passage of his speech was that in which he declared that the battlefield was for a man what "motherhood" was to a woman.

Advertisement for Whiteways fashion goods. Includes images of women in various outfits and text describing the goods and prices.

AUCTION SALES



CATALOGUE SALE OF BROADWOOD FIANO, FURNITURE, FURNITURE AND EFFECTS.

Daily commencing by South Coast, Ken... Public Auction, WITHOUT RESERVE, unless...

TO-DAY, 15th MAY, at 10 a.m.

WALTER OSWALD'S FURNITURE, FURNITURE AND EFFECTS.

HEALTHY PERNS and PLANTS in Tala, Peta...

SOLID WOOD STANDARD LAMPS with shades fitted...

BROADWOOD UPRIGHT GRAND PIANO in good...

WHEELER'S TABLE GRAMOPHONE...

CIRCULAR OCCASIONAL TABLE in polished...

SOLID DINING TABLE in Polished Mahogany...

DOUBLE BEDSTEAD in Oak, with spring mattress...

Water and Oswald Ltd., Auctioneers, etc., Nairobi.



CIVIL CASE NO. 139 OF 1932.

SALE OF "MOGARA" COFFEE ESTATE.

ON TUESDAY, 16th MAY, at 10 a.m.

The Estate is known as "Mogara" and is situated about...

The Estate is known as "Mogara" and is situated about...

A spacious residence in stone together with the usual...

The farm has been well managed for sometime and is a...

For further particulars apply to—

Water and Oswald Ltd., Auctioneers, etc., Nairobi.

THE CAR MART

Used Car Bargains

Table listing car models and prices: New Swift Roadster, New Swift, New Light Delivery, etc.

OTHERS FROM £26 UPWARDS. REPAIRS A SPECIALTY.

TUBES, TUBES, SPARES AND ACCESSORIES STOCKED.

AUSTIN'S AUCTIONS CATALOGUE SALE OF GOOD FURNITURE AND EFFECTS.

ON SATURDAY, MAY 26th, at 10 a.m.

FURTHER DETAILS WILL BE ADVERTISED LATER.

WANTED, Small stone house on the Hill for long lease.

FOR SALE OR TO LET. We have various properties for sale or to let.

AUCTIONS HELD EVERY FRIDAY.

KENYA MART, Auctioneers, Valuers and Commission Agents.

THACKRAH'S Limited NAIROBI (Established 1917).

The Up-country Land and Estate Agents, Auctioneers and Approved Valuers.

SHOPS, OFFICES, GODOWNS, HOUSES and FARMS—TO LET or FOR SALE.

THE NATAL TANNING EXTRACT COMPANY LTD.

PURCHASERS OF BLACK WATTLE BARK

For Quotations apply to—

P.O. BOX 1111, CORNER HOUSE, NAIROBI.

NOTICE APPLICATION FOR WATER PERMIT.

An application for a Water Permit under Crown Lands (Water Permit) Rules 1919, to divert, for the purpose of...

Any registered holder of land riparian to the Ng'ro River and that of Mr. Sewall is non-riparian.

A site plan of the proposed works may be inspected at the office of the Director of Public Works, Nairobi.

Desd at Nairobi the 13th day of May, 1932.

SHATLEY, SCHWARTZ & BARRET, Advocates and Solicitors for Lord Egerton of Tatton and Mr. W. G. Sewall.

NOTICE The East Africa Wireless Company have engaged Mr. A. F. Moy as Radio Engineer.

FOR THE WEEK-END

KAJADO FOR THE WEEK-END

Standard Stationery Stores

if you have goods so sell, tell the world—there is only one way

ADVERTISING

THE EAST AFRICAN STANDARD

E. Hutchison & Co.

Will sell by public auction, without reserve, unless stated, at their MART, Government Road.

TUESDAY, the 16th INSTANT, at 10 a.m.

EXTREMELY GOOD CHESTERFIELD SUITE IN SHADLOW TISSUE.

Very good condition. 1930 Chevrolet Sedan, Small milage, in excellent condition.

1931 Chevrolet 4 Box Body (aluminium) Reliable and economical.

1932 Chevrolet 4 Box Body (aluminium) Reliable and economical.

1933 Chevrolet 4 Box Body (aluminium) Reliable and economical.

1934 Chevrolet 4 Box Body (aluminium) Reliable and economical.

1935 Chevrolet 4 Box Body (aluminium) Reliable and economical.

1936 Chevrolet 4 Box Body (aluminium) Reliable and economical.

1937 Chevrolet 4 Box Body (aluminium) Reliable and economical.

1938 Chevrolet 4 Box Body (aluminium) Reliable and economical.

1939 Chevrolet 4 Box Body (aluminium) Reliable and economical.

1940 Chevrolet 4 Box Body (aluminium) Reliable and economical.

1941 Chevrolet 4 Box Body (aluminium) Reliable and economical.

1942 Chevrolet 4 Box Body (aluminium) Reliable and economical.

1943 Chevrolet 4 Box Body (aluminium) Reliable and economical.

1944 Chevrolet 4 Box Body (aluminium) Reliable and economical.

1945 Chevrolet 4 Box Body (aluminium) Reliable and economical.

1946 Chevrolet 4 Box Body (aluminium) Reliable and economical.

1947 Chevrolet 4 Box Body (aluminium) Reliable and economical.

1948 Chevrolet 4 Box Body (aluminium) Reliable and economical.

1949 Chevrolet 4 Box Body (aluminium) Reliable and economical.

1950 Chevrolet 4 Box Body (aluminium) Reliable and economical.

1951 Chevrolet 4 Box Body (aluminium) Reliable and economical.

1952 Chevrolet 4 Box Body (aluminium) Reliable and economical.

1953 Chevrolet 4 Box Body (aluminium) Reliable and economical.

1954 Chevrolet 4 Box Body (aluminium) Reliable and economical.

1955 Chevrolet 4 Box Body (aluminium) Reliable and economical.

1956 Chevrolet 4 Box Body (aluminium) Reliable and economical.

1957 Chevrolet 4 Box Body (aluminium) Reliable and economical.

Bennett's Car Services

TEXACO HOUSE SADDLER STREET

Used Cars

1930 Chevrolet Sedan, Small milage, in excellent condition.

1931 Chevrolet 4 Box Body (aluminium) Reliable and economical.

1932 Chevrolet 4 Box Body (aluminium) Reliable and economical.

1933 Chevrolet 4 Box Body (aluminium) Reliable and economical.

1934 Chevrolet 4 Box Body (aluminium) Reliable and economical.

1935 Chevrolet 4 Box Body (aluminium) Reliable and economical.

1936 Chevrolet 4 Box Body (aluminium) Reliable and economical.

1937 Chevrolet 4 Box Body (aluminium) Reliable and economical.

1938 Chevrolet 4 Box Body (aluminium) Reliable and economical.

1939 Chevrolet 4 Box Body (aluminium) Reliable and economical.

1940 Chevrolet 4 Box Body (aluminium) Reliable and economical.

1941 Chevrolet 4 Box Body (aluminium) Reliable and economical.

1942 Chevrolet 4 Box Body (aluminium) Reliable and economical.

1943 Chevrolet 4 Box Body (aluminium) Reliable and economical.

1944 Chevrolet 4 Box Body (aluminium) Reliable and economical.

1945 Chevrolet 4 Box Body (aluminium) Reliable and economical.

1946 Chevrolet 4 Box Body (aluminium) Reliable and economical.

1947 Chevrolet 4 Box Body (aluminium) Reliable and economical.

1948 Chevrolet 4 Box Body (aluminium) Reliable and economical.

1949 Chevrolet 4 Box Body (aluminium) Reliable and economical.

1950 Chevrolet 4 Box Body (aluminium) Reliable and economical.

1951 Chevrolet 4 Box Body (aluminium) Reliable and economical.

1952 Chevrolet 4 Box Body (aluminium) Reliable and economical.

1953 Chevrolet 4 Box Body (aluminium) Reliable and economical.

1954 Chevrolet 4 Box Body (aluminium) Reliable and economical.

1955 Chevrolet 4 Box Body (aluminium) Reliable and economical.

1956 Chevrolet 4 Box Body (aluminium) Reliable and economical.

1957 Chevrolet 4 Box Body (aluminium) Reliable and economical.

1958 Chevrolet 4 Box Body (aluminium) Reliable and economical.

THACKRAH'S Limited NAIROBI (Established 1917).

THE EAST AFRICAN STANDARD

HOMeward VIA EASTERN OR WESTERN ROUTE



HOMeward via SUEZ

Durham Castle	from Mombasa
Manhattan Castle	10th June
Durham Castle	18th July
Durham Castle	16th Aug.
Durham Castle	14th Sept.
Durham Castle	12th Oct.
Durham Castle	10th Nov.
Durham Castle	28th Dec.

*Average cargo for Rotterdam Street Stevedores at Durban port only.

HOMeward via SOUTH AFRICA

Manhattan Castle	17th May
Lambly Castle	24th June
Lambly Castle	13th July
Lambly Castle	10th Aug.
Lambly Castle	8th Sept.
Lambly Castle	6th Oct.
Lambly Castle	4th Nov.
Lambly Castle	2nd Dec.

Passenger Agents at Nairobi, Kampala, Nakuru, Eldoret, Kitale, Iringa, Mombasa, Arusha, Zanzibar.

Passes Home, from £55, 1st Class and £35, 2nd Class. The Company's "Route to South and East Africa, 1935" Edition is on sale at all Agencies. Price, Shs. 2/6

UNION-CASTLE LINE

For Rates of Freight and Passage Money apply to—
The Union Castle Mail Steamship Co., Ltd., Mombasa.

MESSAGERIES MARITIMES

Regular and Fortnightly Service from and to Mombasa.

REDUCTION IN FARES
SAME TARIFF ON ALL STEAMERS

1st class	200-7-6
2nd "	200-5-6
3rd "	127-5-6

2nd class on return journey within 2 years, 125/- within 3 years.

MESSAGERIES MARITIMES, P.O. Box 16, MOMBASA.
JARDIN PEPINON & Co., Ltd., P.O. Box 28, NAIROBI.

Maison B. Flore

THE ONLY FRENCH HAIR DRESSER IN NAIROBI.

PERMANENT AND TINTING SPECIALIST.

Phone 2833, Government Road, Nairobi.
P.O. Box 923.

NOTICE

We have pleasure in announcing that **E. C. PARKER** Late of EXIDE SERVICE STATION, has now joined us as partner.

We give special attention to all electrical equipment of motor cars, etc.

History repairs and changing automobile winding, radio sets and servicing.

We sell the **YOUNG CAR BATTERY**, which is **GUARANTEED FOR ONE YEAR.**

S. A. PEGRUER & Co.
STEWART STREET,
(Opposite Motor Mass & Equipment) Phone 2809.
P.O. Box 1006.

MODERN SWAHILI

By **RATCLIFFE and ELPHINSTONE**

Edited and Foreword by Col. G. P. Watkins, Chairman, Language Board, Kenya Colony.

The modern Swahili language is so much a part of the life of the people of East Africa that it is not surprising to find a book which has recently been adopted as the textbook for the education of the first children.

Price: Shs. 12/- :: Posted Shs. 12/50

STANDARD STATIONERY STORES
NAIROBI

British India Steam Navigation Co. Ltd.

LONDON & EAST AFRICA LINE
Business services the liberty to call at Malindi and for Tegega.

Arrives from India to London
from London to Malindi about June 3

a.s. "MARGHA" June 5 July 1
a.s. "MADIRA" June 30 July 29
a.s. "MOLIERA" July 28 Aug. 26
a.s. "MATANA" Aug. 25 Sept. 20
a.s. "MASTOIA" Sept. 22 Oct. 20
a.s. "MALDA" Oct. 20 Nov. 15
a.s. "MADIRA" Nov. 17 Dec. 16

a.s. "MUDERA" sailing August 29th will call at Malindi about 11th September.

AGENCIES—Passage only
Nairobi—Messrs. MacKenzie & Co.
Nakuru—Kenya Farmers' Assoc.
Eldoret—C. Kilian Epstein Ltd.
Nyeri—The Star Station Ltd.
Kitale—Arthur Davis,
Kampala—J. M. Drummond,
Nyeri—Mr. R. W. Wainwright,
Nanyuki—Messrs. Gossage and Company,
Thames' Falls,
Nyeri—Mr. J. E. Hinchell.

TO DUBRAI:
S.S. "KARNIKA" May 25
S.S. "TARLIKA" June 7
S.S. "Marmora,"
S.S. "Ferdinand,"
S.S. "Seydlitz."

TO DURBAN:
S.S. "Unambra" May 25
S.S. "Wangan" May 28
S.S. "Unambra" May 31
S.S. "Unambra" June 3
S.S. "Wangan" June 6
S.S. "Unambra" June 9
S.S. "Wangan" June 12
S.S. "Unambra" June 15
S.S. "Wangan" June 18
S.S. "Unambra" June 21
S.S. "Wangan" June 24
S.S. "Unambra" June 27
S.S. "Wangan" June 30

TO DUBRAI:
S.S. "KARNIKA" May 25
S.S. "TARLIKA" June 7
S.S. "Marmora,"
S.S. "Ferdinand,"
S.S. "Seydlitz."

TO DURBAN:
S.S. "Unambra" May 25
S.S. "Wangan" May 28
S.S. "Unambra" May 31
S.S. "Unambra" June 3
S.S. "Wangan" June 6
S.S. "Unambra" June 9
S.S. "Wangan" June 12
S.S. "Unambra" June 15
S.S. "Wangan" June 18
S.S. "Unambra" June 21
S.S. "Wangan" June 24
S.S. "Unambra" June 27
S.S. "Wangan" June 30

COASTAL SERVICE
The m.v. DUMRA will be called on the afternoons of May 22nd, calling Southbound at Tanga, Zanzibar, Dar-es-Salaam, Lindi, Mbandaka, and Northbound at Lindi, Dar-es-Salaam, Zanzibar, Tanga, returning to Kisumu on the afternoons of May 21st.

NEW VALUES

IN **LADIES' EVENING SHOES**

Exclusive Selections in the NEWEST SHADES in COURT and ONE BAR

Colours: White, Beige, Wine, Black, French Blue, Grey

SHGS. 17-50 Nett

ROCK BOTTOM PRICES — TIP-TOP QUALITY.

MAXWELL BRADYS Government Road, Nairobi.

B.M.C. House

FOR **Crettones and Household Linens** AMAZING VALUES OFFERED ALL FRESH STOCKS

Now is your opportunity to purchase these goods. Below we enumerate a few items:

Pure Wool WITNES BLANKETS 25' x 30"	THE FAMOUS DORGAS SHEETS 70" x 90"	Lean Fresh HERBSTERED SHEETS 21' - pair.
FEATHER PILLOWS 5' - each.	PILLOW CASES Wonderful Value 17" x 21' - each.	Pure Linen Damask TABLE NAPKINS 10" x 20" 12/50 dozen.
JASPE BEDSPREADS 5/50 each.	OSMAN WHITE TURKISH BATH TOWELS 27" x 50" 4/ each.	WHITE BATH TOWELS 58" x 48" 6/50 each.

We have secured a wonderful range of **Liter's Furnishing Tapes**. PRICES 6/50 to 10/50 yard

THE BRADFORD MANUFACTURING COMPANY LTD.
Incorporated in England.

TROPHIES ARSENICALLY TREATED, PACKED and EXPORTED TO ANY PART OF THE WORLD

SAFARILAND LTD. P.O. Box 654, NAIROBI.

HOME!! WITH A **MACDONALD (PURE RHYME) PERMANENT WAVE**

No Worry of the Root. Always looking your best. Operated by West End (London) Artists at

THEO. SCHOUTEN
Largest and Gentleman's Hairdresser at **GOVERNMENT ROAD, AND NEW STANLEY ARCADE.**
New S.A. Phone 2245.

Mr. and Mrs. Schouten will call Nyeri (Overland Hotel) on May 19th and 20th by Burmahian Waving Machine Massage.

DEUTSCHE OST-AFRIKA-LINE

HOMeward via CANAL

S.S. "Unambra" 17th June	S.S. "Wangan" 18th June	S.S. "Unambra" 19th July	S.S. "Wangan" 20th July
S.S. "Unambra" 21st Aug.	S.S. "Wangan" 22nd Aug.	S.S. "Unambra" 23rd Sept.	S.S. "Wangan" 24th Sept.
S.S. "Unambra" 25th Oct.	S.S. "Wangan" 26th Oct.	S.S. "Unambra" 27th Nov.	S.S. "Wangan" 28th Nov.
S.S. "Unambra" 29th Dec.	S.S. "Wangan" 30th Dec.	S.S. "Unambra" 1st Jan.	S.S. "Wangan" 2nd Jan.

EASTERN EXCURSIONS TO SOUTH AFRICA—FEBRUARY TO JUNE, 1935
Wines, Spirits, Tobaccos and Cigarettes of British origin are supplied on board the Company's ships at the equivalent to current shipping prices.

Visitors to D.O.A.L. Steamers are required to be in possession of permits obtainable at the Office. Sailings subject to alteration.

For full particulars of passenger lists and freight rates apply to the Agents: **MOMBASA DEUTSCHE OST-AFRIKA-LINE GENEVA-LEIPZIG**

Nairobi, Nakuru, Eldoret & Kitale: Messrs. DALGETY & Co. Ltd.
Nyeri and Nyeri District: CARL JUNGBLUTH
KISUMU, JIHA & KAMPALA: ROBERT & CLARKE Ltd.

INGRAM & Co. LTD. FLASHLAMPS BATTERIES THE TOOL HOUSE

WALLPAPER effects in PAINT or DISTEMPER. **P. STEWART**, Victoria Street, NAIROBI. P.O. Box 200—Phone 2818

Fly Home by Imperial Airways Ltd.

GIBBS' AUTO TOURS NAIROBI and KAMPALA. OFFICIAL CONTRACTORS & BOOKING AGENTS WILSON AIRWAYS — TANZANIA GUIDES — ROBERT BURELL. NEW STANLEY ARCADE (next Arcade Telephone)

Home by the New Nile Route
P.O. Box 1001, Cairo "Nadia" Phone 2736, 2111, KAMPALA: P.O. Box 947. Phone 187.

SEE NAIROBI FROM THE AIR Shgs. 10/-
Joy riding on Saturdays and Sundays from 9 a.m. or daily by appointment.

Apply **WILSON AIRWAYS Ltd.** NAIROBI. Tel. 2255.

SHARPEX

RAZOR BLADE SHARPENER for all 3-hole and Gillette Blades.
STANDARD MODEL, Shs. 3/- Postage -/75
DE LUXE MODEL Shs. 7/50 Postage -/75

The Tool House Nairobi.

PERMANENT WAVING In within the reach of all to-day. Before going elsewhere consult KENTON'S PREMIER HAIRDRESSERS.

MAISON MARIE P.O. Box 1282, Phone 2225. (Theatre Royal Building) Sole Agents: Messrs. DALGETY & Co. Ltd. NAIROBI. P.O. Box 200—Phone 2818

Nyeri Aviation Service (J. E. Campbell) OVERHAUL AND MAINTENANCE OF AIRCRAFT AND MOTORS BY QUALIFIED G.S. INSTRUCTORS.

COOK'S TRAVEL SERVICE PASSAGES TO ALL PARTS OF THE WORLD. One day's most comfortable service for all forms of all classes of steamships, motorships, etc.

IT COSTS NO MORE AND SAVES YOU TIME AND TROUBLE TO TRAVEL THROUGH COOK'S TOURS. It is arranged by any route to suit passenger's convenience and rates of fares direct.

THOS. COOK & SON, Ltd. (Incorporated in England) NAIROBI. Stanley House, P.O. Box 1241, Hastings Street, Phone 2285. Tel. 4428—Canton

OVERSEAS MAILS

From	Ships	Monday	Tuesday	Wednesday	Thursday	Friday	Saturday
Aden	Aden	Aden	Aden	Aden	Aden	Aden	Aden
Bombay	Bombay	Bombay	Bombay	Bombay	Bombay	Bombay	Bombay
Calcutta	Calcutta	Calcutta	Calcutta	Calcutta	Calcutta	Calcutta	Calcutta
Canton	Canton	Canton	Canton	Canton	Canton	Canton	Canton
Cebu	Cebu	Cebu	Cebu	Cebu	Cebu	Cebu	Cebu
Hankow	Hankow	Hankow	Hankow	Hankow	Hankow	Hankow	Hankow
Hongkong	Hongkong	Hongkong	Hongkong	Hongkong	Hongkong	Hongkong	Hongkong
London	London	London	London	London	London	London	London
Lyons	Lyons	Lyons	Lyons	Lyons	Lyons	Lyons	Lyons
Manila	Manila	Manila	Manila	Manila	Manila	Manila	Manila
Panama	Panama	Panama	Panama	Panama	Panama	Panama	Panama
San Francisco	San Francisco	San Francisco	San Francisco	San Francisco	San Francisco	San Francisco	San Francisco
Shanghai	Shanghai	Shanghai	Shanghai	Shanghai	Shanghai	Shanghai	Shanghai
Singapore	Singapore	Singapore	Singapore	Singapore	Singapore	Singapore	Singapore
Sourabaya	Sourabaya	Sourabaya	Sourabaya	Sourabaya	Sourabaya	Sourabaya	Sourabaya
Tientsin	Tientsin	Tientsin	Tientsin	Tientsin	Tientsin	Tientsin	Tientsin
Yokohama	Yokohama	Yokohama	Yokohama	Yokohama	Yokohama	Yokohama	Yokohama

UPLANDS YOU CAN'T GO WRONG WITH

PORK SAUSAGES
COOKED HAM
POLONY
BRAWN IF you demand

Quality Sells

AT 69

For full particulars apply to—
The African Mercantile Co., Ltd.
NAIROBI and MOMBASA

INCREASE IN INTERNAL PRICE OF MAIZE.
(Continued from page 2.)

to the universal production of the maize.

With a substantially lower production than at present, the revenues of the railway and flour mills are reduced. The reduction in output to cover the very high overhead charges increases in many other agricultural products. It would be necessary to increase the price of maize to cover the increased cost of production. The Government is now doing its utmost to increase the production of maize. The Government is now doing its utmost to increase the production of maize. The Government is now doing its utmost to increase the production of maize.

For First Quality Goods.

Doors - Windows
Counters - Show Cases
SPECIAL JOINERY to any Design.
WOOD BLOCK FLOORS in any Timber.
CONCRETE in any Form.
LIME, LIME PUTTY for Plaster.
CEMENT, English and Foreign.
SAND and BALLAST, any size.
PORTABLE HUTS
— in fact —
Building Goods
of any description — or
COMPLETE BUILDINGS
LARGE or SMALL
VISIT ANY JOB OF OURS
AND NOTE QUALITY.

GEO. BLOWERS

Sole, Nairobi
Phone: 2424
Nairobi, Box 259

NAIROBI TYPEWRITING BUREAU.
Albert House, opp. National Bank of India Ltd.
Lectures in Pitman's Shorthand Typing & General Office Routine.
Evening Classes Arranged.

All Classes of Typewriting Undergone. — Strictly Confidential.
Complete Making list ready for circulation.

Principal:
VALERIE M. SKELTON,
District, Harrogate Technical School, Eng.
Nairobi.

CAVALCADE
ARE CIGARETTES MADE FROM SELECTED VIRGINIAN LEAF. THEY HAVE QUALITY AND BLEND THAT SATISFY AND LINGER IN THE MEMORY.
CAVALCADE ARE SOLD AT A PRICE WHICH DOES MEAN ECONOMY.

Manufactured and Shipped by
L. GERRARD & Co., Ltd.
LONDON.

DISARMAMENT CLIMAX.
(Continued from page 1.)

Germany—British Official Wireless Service.

BRITISH PRESS VIEWS.
Failing Disarmament—Versailles Stands.

May 13. The article on the disarmament negotiations and the pressure of a leading article, published by the British Press which fully recognizes the importance of the Conference to the peace of the world. The article says that the Conference is the only chance of securing a permanent peace. It says that the Conference is the only chance of securing a permanent peace. It says that the Conference is the only chance of securing a permanent peace.

TARIFF TRUCE PACT.
(Continued from page 1.)

An Example.

The said Government, being further convinced that immediate action is necessary to bring about a truce in the tariff negotiations, has decided to propose a tariff truce pact. The pact is to be signed by the Government of the United Kingdom and the Government of the United States. The pact is to be signed by the Government of the United Kingdom and the Government of the United States. The pact is to be signed by the Government of the United Kingdom and the Government of the United States.

WHERE TO STAY.
TOWN AND COUNTRY.

THE DEVON
Railway Road—Nairobi

THE ANGLERS' REST
NAIROBI.
Fully Licensed.
THE HOTEL ON THE LAKE ROAD.
Large Parking Grounds.
Special Terms.
Monthly Residences.

THE HILL HOTEL
Opposite Mombasa Club
The First Class Private Hotel is highly recommended for Service, Comfort and

RAINS AT THIKA.

Too Late To Save Coffee Crops.

Appreciated the rains, May 9, 1933. It is a relief to the coffee growers in Thika district. The rains are a relief to the coffee growers in Thika district. The rains are a relief to the coffee growers in Thika district. The rains are a relief to the coffee growers in Thika district.

ALBANY BUILDING.

The Albany Building. The Albany Building is a fine example of modern architecture. It is a fine example of modern architecture. It is a fine example of modern architecture. It is a fine example of modern architecture.

THIKA GOLF CLUB.

Proving an Unequalled Success.

The Thika Golf Club is a fine example of modern architecture. It is a fine example of modern architecture. It is a fine example of modern architecture. It is a fine example of modern architecture.

SPORTS DIARY.

June 3. Nairobi Railway Club's annual athletic meeting. The meeting was held at the Nairobi Railway Club. The meeting was held at the Nairobi Railway Club. The meeting was held at the Nairobi Railway Club.

THE ANGLERS' REST

NAIROBI.
Fully Licensed.
THE HOTEL ON THE LAKE ROAD.
Large Parking Grounds.
Special Terms.
Monthly Residences.

THE HILL HOTEL

Opposite Mombasa Club
The First Class Private Hotel is highly recommended for Service, Comfort and

OUTSPAN HOTEL, NYERI

SPECIAL TERMS UNTIL 31 MAY, 1933 a day Saturday, in a visit of 3 days or more.
Have your car overhauled at the Outspan Garage during your holiday.
SPECIAL ATTENTION IS GIVEN TO CATERING, AND ALL COOKING EXECUTED UNDER EUROPEAN SUPERVISION.

"AVONDALE"

Private Hotel, Opp. Parklands Sports Club,
Nairobi.
Terms very moderate.
Single and Double Rooms, Also with Private Bathrooms.
Travellers' baggage arranged.
Families and Table-linen extra.
Phone 2374, P.O. Box 124.

"GROSVENOR HOUSE"

Residential Hotel
NAIROBI
Situated between "The Mall" Carberry" and "Eskaton" Nursing Homes.
Excellent Cuisine and Service.
Phone 2948, P.O. Box 100.

ISLAND VIEW CAMP

NAIROBI.
This camp offers a most inexpensive holiday in the form of Pictorial Dinners to be enjoyed at the Island View Camp.
Bring your own bill and cooking utensils.
Tables for two to six, per day, per week, per month, with attendance fee, per day.

ISLAND VIEW HOTEL, LAKE NAIVASHA.

FOR A PLEASANT AND INEXPENSIVE HOLIDAY.
All rooms overlooking the Lake.
Terms for Day, Week, and Month.
Special Rates for Week-End Visitors.
Dinners with Attendance Fee per day or week.
BRING YOUR OWN UTENSILS — THEY COST LESS.

LISTEN TO.

LONDON-BERLIN-PARIS-NEW YORK ROME ETC.

WE will install in your home THE FAMOUS FREE MC MICHAEL WIRELESS RECEIVER for one week. If you are not satisfied return it without obligation.

THE MICHAEL WIRELESS SET, £17-10-0 cash as illustrated. We are WIRELESS experts of many years LONDON EXPERIENCE.

EAST AFRICA WIRELESS CO.
SIXTH AVENUE, NAIROBI.
Phone 2112, Nairobi Branch, Box 2112, Nairobi 2114.

TO-DAY'S CAUSE LIST.

Bobby the Chief Trustee.
In Chambers at 9.30 a.m.
C.C.—R.A. (Continental) Building Society vs. James v. Sederlin and others.
C.C.—D.S. vs. Davis and another.

RETURN HOME FROM KENYA.
Lord Alington of Haslemere has returned to London from East Africa. He has been in the "Black Star" London correspondent, writing by air-mail.

LISTEN TO.

LONDON-BERLIN-PARIS-NEW YORK ROME ETC.

WE will install in your home THE FAMOUS FREE MC MICHAEL WIRELESS RECEIVER for one week. If you are not satisfied return it without obligation.

THE MICHAEL WIRELESS SET, £17-10-0 cash as illustrated. We are WIRELESS experts of many years LONDON EXPERIENCE.

EAST AFRICA WIRELESS CO.
SIXTH AVENUE, NAIROBI.
Phone 2112, Nairobi Branch, Box 2112, Nairobi 2114.

The General Election in South Africa.

OUTSTANDING FEATURES OF THE NOMINATIONS.

Polling This Week.

FIRST WOMAN MEMBER OF THE HOUSE OF ASSEMBLY.

Following in the general election for the Union House of Assembly takes place on Wednesday, nominations having been handed in on April 21. Owing to the coalition agreement between the two major parties, some 67 members have been returned unopposed, as in many constituencies the party, led by Mr. Timman Roos, the Labour Party, and the Natal Republicans are fighting seats.

In the first time in the history of South Africa, women will vote in a general election and will be entitled to take their seats in the only one woman has been returned unopposed, as a Coalitionist N.A.P. for a Johannesburg seat.

A serious situation has arisen in the Cape where a number of "mental reservationist" Coalition members have been granted the official coupon, only to be opposed by unconditional Coalitionists, and in other areas unconditional Coalitionists with official support are being opposed by "mental reservationists."

The Roos Party.

Although the two leading parties in South Africa have led forces in a coalition, it has been the leader of the Union House of Assembly throughout the Union for the last 12 months. The Union House of Assembly was elected on April 15, 1935, and is a result of the agreement between the two parties in 1934. The coalition agreement was a result of the fact that the two parties in 1934 have been elected to 70 seats in the National Assembly and 40 seats in the House of Representatives. The effect of the coalition agreement was to bring the two parties in 1934 to a coalition, and the result was that the two parties in 1934 have been elected to 70 seats in the National Assembly and 40 seats in the House of Representatives.

The Women's Franchise.

The chief feature of interest in the election is the fact that the women will vote for the first time in a general election in 1936 which was introduced in 1930 which gave the franchise to women in the Union House of Assembly. The effect of the franchise was to bring the two parties in 1934 to a coalition, and the result was that the two parties in 1934 have been elected to 70 seats in the National Assembly and 40 seats in the House of Representatives.

With the general election, however, the women have taken the franchise to the Union House of Assembly. The effect of the franchise was to bring the two parties in 1934 to a coalition, and the result was that the two parties in 1934 have been elected to 70 seats in the National Assembly and 40 seats in the House of Representatives.

MURDER OF EUROPEAN AT NANTUKI.

Mr. Acting Justice Gantelo was in Nantuki on Monday morning in connection with the charge of murder against Agilo, a native of the district.

Trial of Accused Native.

The trial of the accused native, Agilo, was held at Nantuki on Monday morning. The accused was charged with the murder of a European.

Brighter Outlook During Last Month.

The statistics in Natal have pointed out the fact that the outlook for the month of April was brighter than for the month of March. The statistics show that the number of cases of malaria has decreased, and the number of cases of cholera has increased.

MONEY CONDITIONS IN SOUTH AFRICA.

The money market in South Africa is showing signs of improvement. The rate of interest has fallen, and the value of the Rand has risen. This is due to the fact that the South African Reserve Bank has increased the amount of money in circulation.

Minist's Remarks.

The Minister of Education, Mr. J. M. Goniwe, has made a statement in the House of Assembly regarding the state of education in the Union. He stated that the Government is committed to the improvement of education, and that it will continue to support the National Education Commission.

Minist's Remarks.

The Minister of Education, Mr. J. M. Goniwe, has made a statement in the House of Assembly regarding the state of education in the Union. He stated that the Government is committed to the improvement of education, and that it will continue to support the National Education Commission.

Minist's Remarks.

The Minister of Education, Mr. J. M. Goniwe, has made a statement in the House of Assembly regarding the state of education in the Union. He stated that the Government is committed to the improvement of education, and that it will continue to support the National Education Commission.

E.A. CEREAL MARKET.

COUNTRY CRICKET CHAMPIONSHIP.

Fluctuations in Maize.

Selack in Wheat.

The following is the weekly market report, dated May 15, issued by the Foreign Bureau Association (London) Ltd.—

The feature during the past week has been the fluctuations in price, varying according to the movements of exchange. There have been fluctuations in the United States and Canada and a slight appreciation in the value of the South African Rand.

The following are the closing prices in the matches which finished on the 14th inst.—

Midweek v. Hampshire.
At Lords: 1st Innings—261 (Mead 79); 2nd Innings—200 (Hibbard 100); 3rd Innings—86 (Robins 73); 4th Innings—100 for 8. Extras—2 wickets.

Russ v. Northants.
At St. Albans: 1st Innings—354 (Bowley 105); 2nd Innings—200 (Hibbard 100); 3rd Innings—86 (Robins 73); 4th Innings—100 for 8. Extras—2 wickets.

Gloucestershire v. Kent.
At Bristol: 1st Innings—168 (Goswami 55); 2nd Innings—225 (Preston 84); 3rd Innings—225 (Preston 84); 4th Innings—225 (Preston 84).

Warwickshire v. Essex.
At Birmingham: 1st Innings—210 (Wanklyn 88); 2nd Innings—210 (Wanklyn 88); 3rd Innings—210 (Wanklyn 88); 4th Innings—210 (Wanklyn 88).

Leicestershire v. Worcestershire.
At Leicestershire: 1st Innings—189 (Niel 72); 2nd Innings—189 (Niel 72); 3rd Innings—189 (Niel 72); 4th Innings—189 (Niel 72).

Derbyshire v. Yorkshire.
At Derby: 1st Innings—147 (Allen 71); 2nd Innings—147 (Allen 71); 3rd Innings—147 (Allen 71); 4th Innings—147 (Allen 71).

Gloucestershire v. West Indies.
At Oxford: 1st Innings—189 (Hawley 56); 2nd Innings—189 (Hawley 56); 3rd Innings—189 (Hawley 56); 4th Innings—189 (Hawley 56).

Gloucestershire v. West Indies.
At Oxford: 1st Innings—189 (Hawley 56); 2nd Innings—189 (Hawley 56); 3rd Innings—189 (Hawley 56); 4th Innings—189 (Hawley 56).

Gloucestershire v. West Indies.
At Oxford: 1st Innings—189 (Hawley 56); 2nd Innings—189 (Hawley 56); 3rd Innings—189 (Hawley 56); 4th Innings—189 (Hawley 56).

Gloucestershire v. West Indies.
At Oxford: 1st Innings—189 (Hawley 56); 2nd Innings—189 (Hawley 56); 3rd Innings—189 (Hawley 56); 4th Innings—189 (Hawley 56).

Gloucestershire v. West Indies.
At Oxford: 1st Innings—189 (Hawley 56); 2nd Innings—189 (Hawley 56); 3rd Innings—189 (Hawley 56); 4th Innings—189 (Hawley 56).

Gloucestershire v. West Indies.
At Oxford: 1st Innings—189 (Hawley 56); 2nd Innings—189 (Hawley 56); 3rd Innings—189 (Hawley 56); 4th Innings—189 (Hawley 56).

Gloucestershire v. West Indies.
At Oxford: 1st Innings—189 (Hawley 56); 2nd Innings—189 (Hawley 56); 3rd Innings—189 (Hawley 56); 4th Innings—189 (Hawley 56).

Gloucestershire v. West Indies.
At Oxford: 1st Innings—189 (Hawley 56); 2nd Innings—189 (Hawley 56); 3rd Innings—189 (Hawley 56); 4th Innings—189 (Hawley 56).

Gloucestershire v. West Indies.
At Oxford: 1st Innings—189 (Hawley 56); 2nd Innings—189 (Hawley 56); 3rd Innings—189 (Hawley 56); 4th Innings—189 (Hawley 56).

Gloucestershire v. West Indies.
At Oxford: 1st Innings—189 (Hawley 56); 2nd Innings—189 (Hawley 56); 3rd Innings—189 (Hawley 56); 4th Innings—189 (Hawley 56).

Gloucestershire v. West Indies.
At Oxford: 1st Innings—189 (Hawley 56); 2nd Innings—189 (Hawley 56); 3rd Innings—189 (Hawley 56); 4th Innings—189 (Hawley 56).

Gloucestershire v. West Indies.
At Oxford: 1st Innings—189 (Hawley 56); 2nd Innings—189 (Hawley 56); 3rd Innings—189 (Hawley 56); 4th Innings—189 (Hawley 56).

Gloucestershire v. West Indies.
At Oxford: 1st Innings—189 (Hawley 56); 2nd Innings—189 (Hawley 56); 3rd Innings—189 (Hawley 56); 4th Innings—189 (Hawley 56).

Gloucestershire v. West Indies.
At Oxford: 1st Innings—189 (Hawley 56); 2nd Innings—189 (Hawley 56); 3rd Innings—189 (Hawley 56); 4th Innings—189 (Hawley 56).

Gloucestershire v. West Indies.
At Oxford: 1st Innings—189 (Hawley 56); 2nd Innings—189 (Hawley 56); 3rd Innings—189 (Hawley 56); 4th Innings—189 (Hawley 56).

Gloucestershire v. West Indies.
At Oxford: 1st Innings—189 (Hawley 56); 2nd Innings—189 (Hawley 56); 3rd Innings—189 (Hawley 56); 4th Innings—189 (Hawley 56).

Increase in Internal Price of Maize.

OPPOSITION BY THE COFFEE INDUSTRY.

Objections To Proposed Scheme.

Burden Too Heavy.

A meeting of coffee planters at Kilmbe on Saturday unanimously adopted a resolution opposing proposed scheme to raise internal price of maize in order to preserve the maize industry. It was stated that the effect of increased price would be to throw an unbearable burden upon the coffee planters who formed the bulk of the maize consumers.

Under the new scheme this will be applied to the maize industry, and the resulting increase in price will be a heavy burden upon the coffee planters. The coffee industry is opposed to the scheme, and has expressed its objections to the proposed scheme.

The coffee industry is opposed to the scheme, and has expressed its objections to the proposed scheme. The coffee industry is opposed to the scheme, and has expressed its objections to the proposed scheme.

The coffee industry is opposed to the scheme, and has expressed its objections to the proposed scheme. The coffee industry is opposed to the scheme, and has expressed its objections to the proposed scheme.

The coffee industry is opposed to the scheme, and has expressed its objections to the proposed scheme. The coffee industry is opposed to the scheme, and has expressed its objections to the proposed scheme.

The coffee industry is opposed to the scheme, and has expressed its objections to the proposed scheme. The coffee industry is opposed to the scheme, and has expressed its objections to the proposed scheme.

The coffee industry is opposed to the scheme, and has expressed its objections to the proposed scheme. The coffee industry is opposed to the scheme, and has expressed its objections to the proposed scheme.

The coffee industry is opposed to the scheme, and has expressed its objections to the proposed scheme. The coffee industry is opposed to the scheme, and has expressed its objections to the proposed scheme.

The coffee industry is opposed to the scheme, and has expressed its objections to the proposed scheme. The coffee industry is opposed to the scheme, and has expressed its objections to the proposed scheme.

The coffee industry is opposed to the scheme, and has expressed its objections to the proposed scheme. The coffee industry is opposed to the scheme, and has expressed its objections to the proposed scheme.

The coffee industry is opposed to the scheme, and has expressed its objections to the proposed scheme. The coffee industry is opposed to the scheme, and has expressed its objections to the proposed scheme.

The coffee industry is opposed to the scheme, and has expressed its objections to the proposed scheme. The coffee industry is opposed to the scheme, and has expressed its objections to the proposed scheme.

The coffee industry is opposed to the scheme, and has expressed its objections to the proposed scheme. The coffee industry is opposed to the scheme, and has expressed its objections to the proposed scheme.

The coffee industry is opposed to the scheme, and has expressed its objections to the proposed scheme. The coffee industry is opposed to the scheme, and has expressed its objections to the proposed scheme.

The coffee industry is opposed to the scheme, and has expressed its objections to the proposed scheme. The coffee industry is opposed to the scheme, and has expressed its objections to the proposed scheme.

The coffee industry is opposed to the scheme, and has expressed its objections to the proposed scheme. The coffee industry is opposed to the scheme, and has expressed its objections to the proposed scheme.

The coffee industry is opposed to the scheme, and has expressed its objections to the proposed scheme. The coffee industry is opposed to the scheme, and has expressed its objections to the proposed scheme.

The coffee industry is opposed to the scheme, and has expressed its objections to the proposed scheme. The coffee industry is opposed to the scheme, and has expressed its objections to the proposed scheme.

The coffee industry is opposed to the scheme, and has expressed its objections to the proposed scheme. The coffee industry is opposed to the scheme, and has expressed its objections to the proposed scheme.

The coffee industry is opposed to the scheme, and has expressed its objections to the proposed scheme. The coffee industry is opposed to the scheme, and has expressed its objections to the proposed scheme.

The coffee industry is opposed to the scheme, and has expressed its objections to the proposed scheme. The coffee industry is opposed to the scheme, and has expressed its objections to the proposed scheme.

The coffee industry is opposed to the scheme, and has expressed its objections to the proposed scheme. The coffee industry is opposed to the scheme, and has expressed its objections to the proposed scheme.

The coffee industry is opposed to the scheme, and has expressed its objections to the proposed scheme. The coffee industry is opposed to the scheme, and has expressed its objections to the proposed scheme.

The coffee industry is opposed to the scheme, and has expressed its objections to the proposed scheme. The coffee industry is opposed to the scheme, and has expressed its objections to the proposed scheme.

The coffee industry is opposed to the scheme, and has expressed its objections to the proposed scheme. The coffee industry is opposed to the scheme, and has expressed its objections to the proposed scheme.

The coffee industry is opposed to the scheme, and has expressed its objections to the proposed scheme. The coffee industry is opposed to the scheme, and has expressed its objections to the proposed scheme.

The coffee industry is opposed to the scheme, and has expressed its objections to the proposed scheme. The coffee industry is opposed to the scheme, and has expressed its objections to the proposed scheme.

The coffee industry is opposed to the scheme, and has expressed its objections to the proposed scheme. The coffee industry is opposed to the scheme, and has expressed its objections to the proposed scheme.

East African Standard DAILY EDITION

Advertising Rates... Circulation... Publications...

FOR SALE... MISCELLANEOUS... National Bank of India Limited... R. E. ANDERSON & CO. Ltd.

TO LET

House in 4th Avenue... Mombasa... Offices in Buzura House... Offices first floor...

ONE large shop... TWO shops... TO Let or For Sale... For Lease... For Sale...

SITUATIONS VACANT

Accountant... Cook for private family... European Engineer for Steel...

WANTED

Cleaners and Dyers... Cleaners and Dyers... Cleaners and Dyers...

BARKERS

Cleaners and Dyers... Cleaners and Dyers... Cleaners and Dyers...

WANTED

Cleaners and Dyers... Cleaners and Dyers... Cleaners and Dyers...

FOR SALE... MISCELLANEOUS... National Bank of India Limited... R. E. ANDERSON & CO. Ltd.

TO LET... TO LET... TO LET... TO LET... TO LET...

SITUATIONS VACANT

Accountant... Cook for private family... European Engineer for Steel...

WANTED

Cleaners and Dyers... Cleaners and Dyers... Cleaners and Dyers...

BARKERS

Cleaners and Dyers... Cleaners and Dyers... Cleaners and Dyers...

WANTED

Cleaners and Dyers... Cleaners and Dyers... Cleaners and Dyers...

National Bank of India Limited... R. E. ANDERSON & CO. Ltd.

TO LET... TO LET... TO LET... TO LET... TO LET...

SITUATIONS VACANT

Accountant... Cook for private family... European Engineer for Steel...

WANTED

Cleaners and Dyers... Cleaners and Dyers... Cleaners and Dyers...

BARKERS

Cleaners and Dyers... Cleaners and Dyers... Cleaners and Dyers...

WANTED

Cleaners and Dyers... Cleaners and Dyers... Cleaners and Dyers...

J. W. MILLIGAN & Co. Ltd. Land and Estate Agents... M. A. JORDAN, Economic Petrol Station...

John Pollok, Kenya Fete Supply, Good Tables, Marquee, Good Chairs, Tent, etc.

Richardson, Tyson & Martin Ltd.

Land & Estate Agents... M. A. JORDAN, Economic Petrol Station...

WHAT YOU NEED

is a YALE... on the Front and Back Doors.

Modern Bedroom Suites

Cash Price £21... NOW ON VIEW... ERIC SHIRLEY...

Burglars Loathe Them

Yale... You can keep them from your Hardware Door.

WHAT YOU NEED

is a YALE... on the Front and Back Doors.

Modern Bedroom Suites

Cash Price £21... NOW ON VIEW... ERIC SHIRLEY...

Burglars Loathe Them

Yale... You can keep them from your Hardware Door.

WHAT YOU NEED

is a YALE... on the Front and Back Doors.

Modern Bedroom Suites

Cash Price £21... NOW ON VIEW... ERIC SHIRLEY...

Burglars Loathe Them

Yale... You can keep them from your Hardware Door.

WHAT YOU NEED

is a YALE... on the Front and Back Doors.

J. W. MILLIGAN & Co. Ltd. Land and Estate Agents... M. A. JORDAN, Economic Petrol Station...

John Pollok, Kenya Fete Supply, Good Tables, Marquee, Good Chairs, Tent, etc.

Richardson, Tyson & Martin Ltd.

Land & Estate Agents... M. A. JORDAN, Economic Petrol Station...

WHAT YOU NEED

is a YALE... on the Front and Back Doors.

Modern Bedroom Suites

Cash Price £21... NOW ON VIEW... ERIC SHIRLEY...

Burglars Loathe Them

Yale... You can keep them from your Hardware Door.

WHAT YOU NEED

is a YALE... on the Front and Back Doors.

Modern Bedroom Suites

Cash Price £21... NOW ON VIEW... ERIC SHIRLEY...

Burglars Loathe Them

Yale... You can keep them from your Hardware Door.

WHAT YOU NEED

is a YALE... on the Front and Back Doors.

Modern Bedroom Suites

Cash Price £21... NOW ON VIEW... ERIC SHIRLEY...

Burglars Loathe Them

Yale... You can keep them from your Hardware Door.

WHAT YOU NEED

is a YALE... on the Front and Back Doors.

African Standard

UGANDA ARMS. With which is incorporated THE LEADER.

GUARANTEED THE LARGEST CIRCULATION OF ANY NEWSPAPER IN KENYA, UGANDA, TANGANYIKA AND ZANZIBAR.

NAIROBI, MONDAY, MAY 15, 1953

New Stanley Hotel - NAIROBI - New Bedrooms NOW READY. New Tariff. P.O. Box 74. PRICE 10 CENTS.

DISARMAMENT CLIMAX

TARIFF TRUCE PACT.

Main Remains Firm On The Issue.

GERMANY RE-ARMS PEACE TREATY BECOMES EFFECTIVE.

Will Hitler Give In?

CRITICAL MEETING OF REICHTAG TO BE HELD THIS WEEK.

German Government has arranged for a meeting of the Reichstag this week, when it is expected that Herr Hitler will declare his attitude to the Disarmament Conference. German representatives are hurrying to Berlin from Geneva and London.

The mounting time is removed here that the Conference will survive the German threat.

Chairman, Mr. Arthur Henderson, has evolved a compromise formula which has been accepted by the five leading Powers. This will be discussed in Geneva on Monday.

The approval which has followed German leaders is believed to have surprised Herr Hitler and there are some indications that his Government will give way. America is also voting her influence in Berlin and the British Press points out very bluntly that if there is no disarmament the Treaty of Versailles must be made a binding document.

A Compromise Formula.

It is believed here that the Disarmament Conference will survive the German threat. The compromise formula which has been accepted by the five leading Powers is believed to have surprised Herr Hitler and there are some indications that his Government will give way.

GENEVA DEBATE.

Attempt to Clear the Air.

The Disarmament Conference at Geneva this afternoon will be held in a session which will be held in the afternoon of Monday.

THE STOCK MARKET.

A Halfpenny Rise in Rubber.

CRIME AT THIKA.

Series of Burglaries in District.

AFRICAN AIR SERVICE.

Earlier Departure from Nairobi.

FUND TO SUPPORT THE DOLLAR.

No Struggle with the Pound.

LIBERTY BONDS

Germany Takes Lead from America's Book.

Arrangements for the King and Queen to pay a visit to the Royal Academy on Sunday are stated to be held good.

Visiting Academy.

THE KING'S HEALTH.

Rheumatism Yields To Treatment.

Mr. Gandhi's Visit.

AT BRUSSELS.

Appointment of New Ambassador.

BRITISH JOURNALIST TOLD TO LEAVE GERMANY.

EXAGGERATED REPORTS.

TRAINS DELAYED.

Development Near Lahore.

CONVERSION LOAN.

CONVERSION LOAN.

CONVERSION LOAN.

CONVERSION LOAN.

CONVERSION LOAN.

THE KING'S HEALTH.

Rheumatism Yields To Treatment.

Mr. Gandhi's Visit.

AT BRUSSELS.

Appointment of New Ambassador.

BRITISH JOURNALIST TOLD TO LEAVE GERMANY.

EXAGGERATED REPORTS.

TRAINS DELAYED.

Development Near Lahore.

CONVERSION LOAN.

CONVERSION LOAN.

CONVERSION LOAN.

CONVERSION LOAN.

CONVERSION LOAN.

CONVERSION LOAN.

CONVERSION LOAN.

CONVERSION LOAN.

CONVERSION LOAN.

CONVERSION LOAN.

CONVERSION LOAN.

Powers Complete a "Gentlemen's Agreement."

IN PREPARATION FOR THE WORLD CONFERENCE.

Freedom in Emergencies.

Appeal To Other Nations.

Provision is made for the freedom of nations to deal with any emergency such as a sudden fall in price levels or further dislocation of monetary exchanges.

RATES OF EXCHANGE.

The following rates of exchange were announced by the Bank of England on Monday.

LORD TYRELL.

A Slight Attack of Pleurisy.

CONVERSION LOAN.

CONVERSION LOAN.

CONVERSION LOAN.

CONVERSION LOAN.

CONVERSION LOAN.

CONVERSION LOAN.

CONVERSION LOAN.

CONVERSION LOAN.

CONVERSION LOAN.

CONVERSION LOAN.

CONVERSION LOAN.

SEASONABLE FASHION GOODS AT WHITEAWAYS KEEN PRICES. Includes illustrations of a man, a woman, and a child, along with clothing items like coats and hats.

GEORGETAG TO MEET.

Announcement of Policy.

Meeting of the Boarding.

CONVERSION LOAN.

Others pushing for you

GOLD CLAIMS

Call on—

Ahamed Bros

The FOREMOST HOUSE in the trade to equip YOUR SAFARI.



P.O. Box 254 BAZAAR - NAIROBI. Phone 2201

'I use Gibbs myself Sir'



I assure you it's good! You can depend upon Gillette Shaving Cream. It comes from the tube just as 'White or Sensitive' and Gillette's Cold Cream in its Believes you. See that make a big difference. Delicately soothing... because you, Sir, find the change in your skin recognized...

YOUR CHEMIST STOCKS IT

ELLIOT'S BREAD

You Can Purchase Our Bread FROM All the Leading Grocers in Town. TO Ensure That It Is Elliot's

INSIST On Elliott's WRAPPED Bread Then You are CERTAIN it is ELLIOTS.

M. S. ELLIOT & CO. LTD.

Govt. Road, Westlands 2904 P.O. Box 176. 2906

MODERN SWAHILI

By BATCLIFFE and ELPHINSTONE. Special form forwarded by Ed. M. P. ... STANDARD STATIONERY STORES NAIROBI

CORRESPONDENCE

The Editor does not accept responsibility for the views expressed by the correspondents in the Columns and in all cases the name and address of the writer must accompany a letter, and necessarily for publication but a promise of space is not a promise of insertion. It is essential to ensure consideration.

Kanama Cattle

A LAKE SOLAI COMPLAINT To the Editor, "E.A. Standard," Sir—Having traced every means to get the attention of the Government to stop the removal of the Kanama cattle, I have now decided to put this very serious matter which means ruin to me as a farmer and my family and the public through your esteemed pages.

For the last three years I have reported troubles of Kanama cattle from the Government by various means, but without success. Since the introduction of registration in the United Kingdom, these regulations already exist.

The critics of the Bill have shown in their correspondence in the "East African Standard" that they have not understood the provisions of the Bill and I take this opportunity to invite them to obtain accurate information from the Institute before committing themselves to print.

S. I. BLACKHURST, A.L.S.A., Hon. Secretary, East African Institute of Architects, Nairobi, May 11, 1932.

To the Editor, "E.A. Standard," Sir—Would you, of your courtesy, permit me to reply to my friend "Anti-Burns," whatever that name may mean.

First of all, may I thank him for emphasizing my point so clearly. As I said before I am a simpleton, particularly in matters architectural, and I fear most of us are likewise situated in dealing with experts and technicians.

It was my very simplicity which led me to ponder over the possibility of an unorthodox and possibly dishonest Architect specially depriving me of any money I may chance to possess by a rebuffing of an unscrupulous and petty-bribe contractor. Even if my friend's assumption in paragraph one of his letter were correct, I would but

THE WEATHER Rainfall Returns For the Week

Table with columns: District, Total period, Rainfall (May 7-9th), etc. Lists districts like Eldama Ravine, Fort Hall, Kakamega, Kisumu, etc.

GIVIL SERVICE LEVY

To the Editor, "E.A. Standard," Sir—In the report of the debate on the Estimates published in today's issue of your paper, you report me as having said that Elected Members were of opinion that any further levy on Civil Servants should not be at a flat rate but should be tapering with a minimum of 4 per cent.

THE PIGEON

To the Editor, "E.A. Standard," Sir—The above figure of 77 birds taken at certain places throughout the Colony and off by telegram. When a return is received from another figure are added a slight variation from the information is shown.

GARGOYLE

Advertisement for Mobil Oil Stalco featuring a large illustration of a 'TO SUPER' oil can and the text 'it's made that way!'.

VACUUM OIL COMPANY OF SOUTH AFRICA, LTD. Advertisement for Mobil oil products with a small illustration of a vacuum oil can.

All British Manufacture Door Holders and Checks

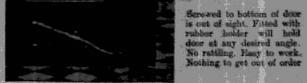

Sealed in bottom of door is cut of sight. Fitted with rubber holder will hold door at any desired angle. No rattling. Easy to work. Nothing to get out of order. This check can be turned up to allow the door to close to a 2 1/2 in. inch. No rebound as door closes and is silent in operation. Wonderful value.

THE ANGLO BALTIC TIMBER COMPANY LIMITED.

Kenya Orchards Ltd. MUA HILLS - ATHI RIVER.

Table listing various products like Jam, Jelly, Marmalade, etc., in both Glass and Tin containers.

JELLY CRYSTALS (In 7 Flavours)

INSIST ON KENYA ORCHARDS BRANDS. THE HALLMARK OF QUALITY.

Advertisement for Gilbey's Port wine featuring a large illustration of a bottle and the text 'Invalid Port'.

E.A. JOBBING HOUSE Ltd. Bahimutulla Trust Buildings, Government Road

LADIES' HOISERY table listing various silk hosiery items like Dolores Pure Silk, No. 37 Pure Silk, etc., with prices.

Protection during the rains WATERPROOFS

Ladies' Single and Double Breasted, Small Checks and Assorted Colours. From Shgs. 31/50 to 40/- each.

Men's Telamac Shgs. 67/50 each. Telamac Lightweight Shgs. 30/75 each.

Children's Assorted Colours, Sizes 2 1/2", 2 3/4", 3", 3 1/4", 3 1/2", 3 3/4", 4", 4 1/2", 5". From Shgs. 18/25 to 30/- each.

LESS 10% CASH DISCOUNT.

Hutchings, Biemer & Co., Ltd.

Phone 2928. NAIROBI. P.O. Box 408.

Are You Walking in Semi-Darkness?

Do you find it difficult to recognise people a short distance away? Do objects seem blurred when you look at them?

THE LENS LTD. OPTICAL & OPTICIANS. NEW STANLEY ARCADE. Phone 2008, NAIROBI.

SHAKA BITE BIKER, BAKER, ETC.

We now offer the S.M.M.B. make, double decker buses of 10, 12, 14, 15, 17, 20, 22, 24, 26, 28, 30, 32, 34, 36, 38, 40, 42, 44, 46, 48, 50, 52, 54, 56, 58, 60, 62, 64, 66, 68, 70, 72, 74, 76, 78, 80, 82, 84, 86, 88, 90, 92, 94, 96, 98, 100 seats.

Stocks: A. J. ELY & CO., Ltd., Chemists and Druggists, Government Road, NAIROBI. P.O. Box 411.

On Leave DRIVE YOUR OWN

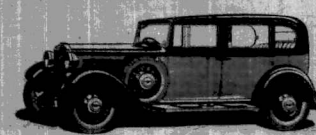

HILLMAN MINX. WIZARD. HUMBER SPIE.

IT CAN BE WAITING FOR YOU IN LONDON

Write to us for full details... or better still... call at our Showrooms.

Fisher, Simmons & Rodway (East Africa) Ltd. P.O. Box 888 NAIROBI. Phone 2002

NATIVE'S DEATH

Charge Against a Motorist.

Judgment was given on the 21st inst. by the Resident Magistrate, Nairobi (Mr. J. V. Burns), on the case in which James Kibwe, of Nairobi, was charged with negligently driving a motor car on the main Nairobi-Thika road, near Bura, on March 15.

It was alleged that on this date, Mr. Kibwe knocked down and killed a native in consequence of the excessive driving.

Evidence was given by a witness to the effect that when near the Thika Road he saw a motor car passing very quickly. It was followed by another car. He alleged that this car knocked down a native who was walking on the road towards Nairobi.

Children's

ROAD AND WEATHER REPORT.

Mr. Dallow-Paine writes as follows: From a most condition point of view your report this week is most abundant, as practically all roads throughout Africa are still very good.

It is well alleged that on this date, Mr. Kibwe knocked down and killed a native in consequence of the excessive driving.

Evidence was given by a witness to the effect that when near the Thika Road he saw a motor car passing very quickly.

It was alleged that on this date, Mr. Kibwe knocked down and killed a native in consequence of the excessive driving.

Evidence was given by a witness to the effect that when near the Thika Road he saw a motor car passing very quickly.

It was alleged that on this date, Mr. Kibwe knocked down and killed a native in consequence of the excessive driving.

Evidence was given by a witness to the effect that when near the Thika Road he saw a motor car passing very quickly.

It was alleged that on this date, Mr. Kibwe knocked down and killed a native in consequence of the excessive driving.

Evidence was given by a witness to the effect that when near the Thika Road he saw a motor car passing very quickly.

It was alleged that on this date, Mr. Kibwe knocked down and killed a native in consequence of the excessive driving.

Evidence was given by a witness to the effect that when near the Thika Road he saw a motor car passing very quickly.

It was alleged that on this date, Mr. Kibwe knocked down and killed a native in consequence of the excessive driving.

Evidence was given by a witness to the effect that when near the Thika Road he saw a motor car passing very quickly.

It was alleged that on this date, Mr. Kibwe knocked down and killed a native in consequence of the excessive driving.

Evidence was given by a witness to the effect that when near the Thika Road he saw a motor car passing very quickly.

It was alleged that on this date, Mr. Kibwe knocked down and killed a native in consequence of the excessive driving.

Evidence was given by a witness to the effect that when near the Thika Road he saw a motor car passing very quickly.

It was alleged that on this date, Mr. Kibwe knocked down and killed a native in consequence of the excessive driving.

Evidence was given by a witness to the effect that when near the Thika Road he saw a motor car passing very quickly.

It was alleged that on this date, Mr. Kibwe knocked down and killed a native in consequence of the excessive driving.

Evidence was given by a witness to the effect that when near the Thika Road he saw a motor car passing very quickly.

It was alleged that on this date, Mr. Kibwe knocked down and killed a native in consequence of the excessive driving.

Evidence was given by a witness to the effect that when near the Thika Road he saw a motor car passing very quickly.

THE EAST AFRICAN STANDARD. GOOD IN PARTS. A Road in Maraga District.

Inside the 25 Square Mile Area. The deposit is situated in the northern corner of the area.

The deposit is situated in the northern corner of the area. It was discovered some time ago by Mr. J. V. Burns.

The deposit is situated in the northern corner of the area. It was discovered some time ago by Mr. J. V. Burns.

The deposit is situated in the northern corner of the area. It was discovered some time ago by Mr. J. V. Burns.

The deposit is situated in the northern corner of the area. It was discovered some time ago by Mr. J. V. Burns.

The deposit is situated in the northern corner of the area. It was discovered some time ago by Mr. J. V. Burns.

The deposit is situated in the northern corner of the area. It was discovered some time ago by Mr. J. V. Burns.

The deposit is situated in the northern corner of the area. It was discovered some time ago by Mr. J. V. Burns.

The deposit is situated in the northern corner of the area. It was discovered some time ago by Mr. J. V. Burns.

The deposit is situated in the northern corner of the area. It was discovered some time ago by Mr. J. V. Burns.

The deposit is situated in the northern corner of the area. It was discovered some time ago by Mr. J. V. Burns.

The deposit is situated in the northern corner of the area. It was discovered some time ago by Mr. J. V. Burns.

The deposit is situated in the northern corner of the area. It was discovered some time ago by Mr. J. V. Burns.

The deposit is situated in the northern corner of the area. It was discovered some time ago by Mr. J. V. Burns.

The deposit is situated in the northern corner of the area. It was discovered some time ago by Mr. J. V. Burns.

The deposit is situated in the northern corner of the area. It was discovered some time ago by Mr. J. V. Burns.

The deposit is situated in the northern corner of the area. It was discovered some time ago by Mr. J. V. Burns.

The deposit is situated in the northern corner of the area. It was discovered some time ago by Mr. J. V. Burns.

The deposit is situated in the northern corner of the area. It was discovered some time ago by Mr. J. V. Burns.

The deposit is situated in the northern corner of the area. It was discovered some time ago by Mr. J. V. Burns.

The deposit is situated in the northern corner of the area. It was discovered some time ago by Mr. J. V. Burns.

The deposit is situated in the northern corner of the area. It was discovered some time ago by Mr. J. V. Burns.

The deposit is situated in the northern corner of the area. It was discovered some time ago by Mr. J. V. Burns.

The deposit is situated in the northern corner of the area. It was discovered some time ago by Mr. J. V. Burns.

The deposit is situated in the northern corner of the area. It was discovered some time ago by Mr. J. V. Burns.

WHERE TO STAY TOWN AND COUNTRY.

ISLAND VIEW CAMP NAIROBI.

This camp offers a most interesting holiday in the form of Parkland Bungalow. It is situated on the Lake Road, Nairobi.

ISLAND VIEW HOTEL LAKE NAIROBI.

FOR A PLEASANT AND INEXPENSIVE HOLIDAY. All rooms equipped with electricity on the Lake Road, Nairobi.

THE DEVON Salisbury Road, Nairobi. P.O. Box 1110. Special Terms.

THE ANGLERS' REST NAIROBI.

THE HOTEL ON THE LAKE SHORE. Inexpensive and pleasant holiday. Special arrangements for fishing parties.

FAIRVIEW Private Hotel BISHOP ROAD - THE HILL.

Special attention is given to catering, and all cooking supervised under European supervision.

THE HILL HOTEL (Opposite Club House).

The first class Private Hotel is highly recommended for service, comfort and view.

OUTSPAN HOTEL, Nyeri.

Special terms until June 30th, from 12/60 a week including breakfast. Located on the main road, Nyeri.

"AVONDALE" Private Hotel, Opp. Parklands Sports Club.

Single and Double Rooms. Also with Private Sitting-rooms. Transport easily arranged.

"GROSVENOR HOUSE" Residential Hotel, NAIROBI.

Situated between the "Main Carriway" and "Essolet" Nursing Home. Excellent Cuisine and Service.

INGRAM & CO. CUTLERY THE TOOL HOUSE. Write (with Cash Order) to: 140, Market Street, Nairobi, Kenya.

LISTEN TO LONDON-BERLIN-PARIS-NEW YORK-ROME ETC ETC ETC

THE MCMICHAEL WIRELESS SET, 517-10-6 cash as illustrated. We are WIRELESS ENGINEERS of many years LONDON EXPERIENCE. EAST AFRICA WIRELESS CO. SIXTH AVENUE, NAIROBI. Write (with Cash Order) to: 140, Market Street, Nairobi, Kenya.

CHURCH NOTICES.

ALL SAINTS CATHEDRAL, NAIROBI.
SUNDAY, MAY 14.
8.00 a.m.—Holy Communion (Choral).
11.00 a.m.—Holy Communion (Choral).

PROSPECTING LICENCES.

Bill could possibly lead in many directions to the Government? The whole of the Bill, when taken in its entirety, is similar to taxing agriculture. In fact, under the same legislation had been brought in there had been a rebellion. He was not suggesting this would happen to Kenya, but he was suggesting that, here in this country, there were people who had not been a rebel. He was not suggesting that the Government and originally with the Kenya Association for the Protection of the Country should sign a new Government. It was his hope that the Government would sign a new Government. It was his hope that the Government would sign a new Government.

RAILWAY GOLF CLUB.

Competitions for This Afternoon.

EMPEROR THEATRE.

To-night film, The Emperor Theatre. "Lord of the Flies" is as colossal as it is tawdry. Originally light opera, it has become a melodrama of the first order. These are scenes which are a riot of colour, yet without discolor, into which the music, songs and dances fit perfectly. From the first we see the villagers' desire on the occasion of the harvest festival.

EMPIRE THEATRE.

To-night film, The Empire Theatre. "Lord of the Flies" is as colossal as it is tawdry. Originally light opera, it has become a melodrama of the first order. These are scenes which are a riot of colour, yet without discolor, into which the music, songs and dances fit perfectly.

EMPIRE THEATRE.

To-night film, The Empire Theatre. "Lord of the Flies" is as colossal as it is tawdry. Originally light opera, it has become a melodrama of the first order. These are scenes which are a riot of colour, yet without discolor, into which the music, songs and dances fit perfectly.

EMPIRE THEATRE.

To-night film, The Empire Theatre. "Lord of the Flies" is as colossal as it is tawdry. Originally light opera, it has become a melodrama of the first order. These are scenes which are a riot of colour, yet without discolor, into which the music, songs and dances fit perfectly.

EMPIRE THEATRE. Nightly at 8.45 p.m. Matinee TO-DAY at 3.15. TO-NIGHT ALL TECHNIQUE SONG OF THE FLAME 6 BIG SONG HITS 6

CAPITOL. Nightly at 8.45 p.m. Matinee TO-DAY at 3.15. TO-NIGHT Who cares about the world? We have to-night GRETA GARBO ROMANCE by Edward Sheldon. with Elliot Nugent, Lewis Stone, Gwyn Gordon.

EMPIRE THEATRE. Opening Monday 15th FOR ONE WEEK. Matinee Wednesday at 5 p.m. Saturday 3-15 p.m. THE REVUE WITH THE REPUTATION.

EMPIRE THEATRE. Opening Monday 15th FOR ONE WEEK. Matinee Wednesday at 5 p.m. Saturday 3-15 p.m. THE REVUE WITH THE REPUTATION.

EMPIRE THEATRE. Opening Monday 15th FOR ONE WEEK. Matinee Wednesday at 5 p.m. Saturday 3-15 p.m. THE REVUE WITH THE REPUTATION.

CHRISTIAN YOUTH SOCIETY.

14 Branch at The Market Centre, The First Church of Christ, Kenilworth.

TO-DAY'S CAUSE LIST.

Before the Registrar in Chambers at 9.15 a.m. For Taxation, B.C.; Nathan Sturges and Nathan Sturges. C.C.; Nathan Sturges and Nathan Sturges. C.C.; Nathan Sturges and Nathan Sturges.

DEATH OF AUSTRALIAN NAVAL COMMANDER.

Vice-Admiral Sir N. Creswell. The death took place recently at the age of 81, of Vice-Admiral Sir William J. Creswell, R. C. M. G., A. B. E., who retired from the Australian Naval Service in August, 1919. He is a brother of Colonel F. H. P. Creswell, until recently South African Minister of Labour.

DEATH OF AUSTRALIAN NAVAL COMMANDER.

Vice-Admiral Sir N. Creswell. The death took place recently at the age of 81, of Vice-Admiral Sir William J. Creswell, R. C. M. G., A. B. E., who retired from the Australian Naval Service in August, 1919. He is a brother of Colonel F. H. P. Creswell, until recently South African Minister of Labour.

PROSPECTING LICENCES.

Bill could possibly lead in many directions to the Government? The whole of the Bill, when taken in its entirety, is similar to taxing agriculture. In fact, under the same legislation had been brought in there had been a rebellion. He was not suggesting this would happen to Kenya, but he was suggesting that, here in this country, there were people who had not been a rebel.

PROSPECTING LICENCES.

Bill could possibly lead in many directions to the Government? The whole of the Bill, when taken in its entirety, is similar to taxing agriculture. In fact, under the same legislation had been brought in there had been a rebellion. He was not suggesting this would happen to Kenya, but he was suggesting that, here in this country, there were people who had not been a rebel.

After the Registrar in Chambers at 9.15 a.m. For Taxation, B.C.; Nathan Sturges and Nathan Sturges. C.C.; Nathan Sturges and Nathan Sturges.

With the deletion of the Clause the report of the Select Committee was adopted. The following recommendations were also made by the Select Committee as an addition to the Bill: "This Ordinance shall remain in force for three years from the date of its coming into operation and shall then expire."

INSALUBRITY. The following recommendations were also made by the Select Committee as an addition to the Bill: "This Ordinance shall remain in force for three years from the date of its coming into operation and shall then expire."

INSALUBRITY. The following recommendations were also made by the Select Committee as an addition to the Bill: "This Ordinance shall remain in force for three years from the date of its coming into operation and shall then expire."

INSALUBRITY. The following recommendations were also made by the Select Committee as an addition to the Bill: "This Ordinance shall remain in force for three years from the date of its coming into operation and shall then expire."

INSALUBRITY. The following recommendations were also made by the Select Committee as an addition to the Bill: "This Ordinance shall remain in force for three years from the date of its coming into operation and shall then expire."

INSALUBRITY. The following recommendations were also made by the Select Committee as an addition to the Bill: "This Ordinance shall remain in force for three years from the date of its coming into operation and shall then expire."

INSALUBRITY. The following recommendations were also made by the Select Committee as an addition to the Bill: "This Ordinance shall remain in force for three years from the date of its coming into operation and shall then expire."

INSALUBRITY. The following recommendations were also made by the Select Committee as an addition to the Bill: "This Ordinance shall remain in force for three years from the date of its coming into operation and shall then expire."

INSALUBRITY. The following recommendations were also made by the Select Committee as an addition to the Bill: "This Ordinance shall remain in force for three years from the date of its coming into operation and shall then expire."

INSALUBRITY. The following recommendations were also made by the Select Committee as an addition to the Bill: "This Ordinance shall remain in force for three years from the date of its coming into operation and shall then expire."

INSALUBRITY. The following recommendations were also made by the Select Committee as an addition to the Bill: "This Ordinance shall remain in force for three years from the date of its coming into operation and shall then expire."

INSALUBRITY. The following recommendations were also made by the Select Committee as an addition to the Bill: "This Ordinance shall remain in force for three years from the date of its coming into operation and shall then expire."

INSALUBRITY. The following recommendations were also made by the Select Committee as an addition to the Bill: "This Ordinance shall remain in force for three years from the date of its coming into operation and shall then expire."

Used Cars From £35. Chevrolet Box Body, 1931. Chevrolet Coupe, 1932. De Soto Sedan, 1930. Ford Box Light Delivery, 1930. Dodge Box Body, 1930. Dodge Coupe, 1929.

THE NORFOLK HOTEL. 429-430 NAIROBI. P.O. Box No. 64. Situated in spacious grounds, where one may be parked. Self-contained Private Suites and Bungalows by arrangement. Reduced Rates for Monthly Residents. NEWLY RENOVATED. UP-TO-DATE LAUNDRY on the Premises. DRY CLEANING A SPECIALITY. Manager—G. K. BLAKE.

HOTEL AVENUE NAIROBI. THE 'CONNOISSEURS RENDEZVOUS' for QUALITY AND COMFORT. EUROPEAN CHEF DE CUISINE. SPECIALISTS in CATERING FOR PRIVATE DINNERS, SUPPERS, WEDDINGS, Etc.

THE PALACE HOTEL, NAIROBI. In conjunction with THE PALACE HOTEL, NAIROBI. By staying at the Palace Hotel, you get 10 per cent off your Hotel Bill at the Palace Hotel or vice versa. 10 per cent. Bar Discount on our Cocktail System.

TORRS HOTEL. A PIANOFORTE RECITAL. WILL BE HELD ON SUNDAY, MAY 14th, 1933, at 9 p.m. BY Miss Elsie Gillespie, A.R.C.M.

RUBBER STAMPS. STANDARD STATIONERY STORES, NAIROBI.

HOMeward VIA EASTERN OR WESTERN ROUTE



HOMeward via SUEZ

Table listing ship names, destinations, and departure dates for the Suez route.

HOMeward via SOUTH AFRICA

Table listing ship names, destinations, and departure dates for the South Africa route.

UNION-CASTLE LINE

For Rates of Freight and Passages Money apply to—The Union Castle Mail Steamship Co., Ltd., Mombasa.

MESSAGERIES MARITIMES

Regular and Portafly Service from and to Marseilles.

REDUCTION IN FARES

SAME TARIFF ON ALL STEAMERS

Table showing fare reductions for 1st, 2nd, and 3rd class.

55% reduction on return journey within 2 year, 1933 within 1 year.

HOLLAND AFRIKA L.I.N.

Table listing ship names, destinations, and departure dates for the Holland Afrika line.

Table listing ship names, destinations, and departure dates for the Homeward via Cape route.

Steamers provide excellent Cabin accommodations for passengers.

Maison B. Florens

THE ONLY FRENCH HAIR DRESSER IN NAIROBI. PERMANENT AND TINTING SPECIALIST.

British India Steam Navigation Co. Ltd.

LONDON & EAST AFRICA LINE. Steamers reserve the liberty to call at Mella and/or Tanganyika.

COAST SERVICE

The m.v. DIMRA will sail for South on the afternoon of May 21st.

Advertisement for Maxwell Brady's & Co. featuring a man in a suit and text: 'AVOID THESE COLD MORNINGS & EVENINGS'.

DEUTSCHE OST-AFRIKA-LINE

Table listing ship names, destinations, and departure dates for the Deutsche Ost-Afrika-Line.

EASTER EXCURSIONS TO SOUTH AFRICA—FEBRUARY TO JUNE, 1933.

For full particulars of passenger fares and freight rates apply to the agents.

Advertisement for Standard Stationery Stores featuring a man in a suit and text: 'Interesting Novels'.

Advertisement for Maision Marie featuring a woman and text: 'PERMANENT WAVING'.

Advertisement for Browns Four Crowns featuring a woman and text: 'The WHISKY of The Old Year, The New Year'.

B.M.C. House

Advertisement for B.M.C. House featuring a man in a suit and text: 'Cretones and Household Linens'.

Fly Home by Imperial Airways Ltd.

Advertisement for Imperial Airways Ltd. featuring a man in a suit and text: 'GIBBS' AUTO TOURS'.

Advertisement for Blacklaws & Brown featuring a man in a suit and text: 'The WHISKY of The Old Year, The New Year'.

THE BRADFORD MANUFACTURING COMPANY LTD.

Advertisement for Bradford Manufacturing Company Ltd. featuring a man in a suit and text: 'We have secured a wonderful range of Lister's Furnishing Tapestry'.

ADELPHI BUSINESS COLLEGE

Advertisement for Adelpi Business College featuring a man in a suit and text: 'ALL CLASSES OF TYPEWRITING WORK UNDERTAKEN'.

OVERSEAS MAILS

Table listing ship names, destinations, and departure dates for Overseas Mails.

Large advertisement for Roneo Duplicators featuring images of the machines and text: '...RONEO DUPLICATORS'.

Advertisement for Wilson Airways Ltd. featuring a man in a suit and text: 'SEE NAIROBI FROM THE AIR'.

Advertisement for Uplands featuring a man in a suit and text: 'YOU CANT GO WRONG WITH'.

National Bank of India Limited.

Incorporated in United Kingdom
Subsidiary to the Colony and
Federation of Kenya and Uganda
Corporation.
Authorized Capital—₹ 1,00,00,000
Reserve Fund—₹ 22,00,000
Paid-up—₹ 42,00,000

London, B.O. 2
BRANCHES:
Bombay, Madras, Calcutta,
Rangoon, Lahore, Singapore,
Panama, Colon, New York,
San Francisco, London, S.W.,
Nairobi, Addis Ababa, Djibouti,
Tanganyika, Zanzibar, Mombasa,
Dar es Salaam, Victoria Falls,
Lusaka, Salisbury, Harare,
Pretoria, Johannesburg, Cape
Town, Durban, Port Elizabeth,
Natal, East London, Bloemfontein,
Stellenbosch, Johannesburg, Durban,
Cairo, Alexandria, Assuan, Khartoum,
Nairobi, Addis Ababa, Djibouti,
Tanganyika, Zanzibar, Mombasa,
Dar es Salaam, Victoria Falls,
Lusaka, Salisbury, Harare,
Pretoria, Johannesburg, Cape
Town, Durban, Port Elizabeth,
Natal, East London, Bloemfontein,
Stellenbosch, Johannesburg, Durban,
Cairo, Alexandria, Assuan, Khartoum,

AGENTS in New York and London:
Messrs. J. H. W. & Co., 15, Broadway,
New York, N.Y., U.S.A. and
Messrs. J. H. W. & Co., 15, Abchurch
Lane, London, E.C. 4, U.K.

INTERBANK:
This Bank accepts deposits on the
Bank Order and Remittance of
the local money of the Colonies and
the West Indies in all the places
in which it is authorized to
operate.

J. S. McKENZIE,
Managing Director

STOCK & SHARE BROKERS:

Charles Graham,
11, Gresham Street, London, E.C. 2,
England.
Member of the London
Stock Exchange,
Manchester & Liverpool
Stock Exchanges,
Bombay, Calcutta, Madras,
Rangoon, Singapore, Penang,
Batavia, Semarang, and
Buenos Aires.

PIANOFORTE TUNING

14 years' experience in Kenya
Colony and five years with
Messrs. Chappell & Co., London.

F. A. HEAD

Box 875. NAIROBI.

INGRAM & CO.'S FLASHLIGHTS & BATTERIES THE TOOL HOUSE

Onote the Pen

14 years' experience in Kenya
Colony and five years with
Messrs. Chappell & Co., London.

DOBBIES Ltd.

14 years' experience in Kenya
Colony and five years with
Messrs. Chappell & Co., London.

Kenya Fete Supply Co., Ltd.

We supply for hire
Grand Tables, Marquee,
Grand Chairs, Tents, etc.
Telephone 211. P.O. Box 423
NAIROBI.
K. EXPRESS FRANCHISE CO.

WALLPAPER

effects
in PAINT or DISTEMPERS.

P. STEWART,

Victoria Street, NAIROBI.
P.O. Box 226 - Phone 2088

AVIATION ACCIDENT INSURANCE UNDERWRITERS

African Guarantee and
Indemnity Co., Ltd.
M. D. KEMPT,
Chief Agent,
Box 604, Court Chambers,
Nairobi.

INK PENCIL

Shs. 10/50
Posted 11/15

TODAY'S TRAINS

The following trains are due
to leave Nairobi today—
11.30 a.m. for Mombasa.
This following train will
arrive at Nairobi today—
8.30 a.m. from Kisumu.
BUNDIA

The following trains are due
to leave Nairobi today—
8.30 a.m. for Mombasa.
This following train will
arrive at Nairobi today—
8.30 a.m. from Kisumu.
BUNDIA

A bill to sell off
lands (without
Gold Stamp).
Shs. 17/50
posted 14/18

Standard Stationery Stores,
42-44, ABURN ST., NAIROBI.

OK SAUCE

MASON'S OK SAUCE
Tangy, Piquant, and Delicately
Spiced
Keenly
Approved
By
The
London
Hotel
and
Restaurant
Association
and
The
Society
of
Hotel
and
Restaurant
Managers
of
Great
Britain

Clear Blood removes of Clear Head take Andrews Liver Salt

The Deauville Designs in COMMUNITY PLATE

COMMUNITY PLATE

NAILED into the
furniture
and
wall
papers
is
a
most
valuable
and
durable
and
is
not
affected
by
moisture
and
is
not
affected
by
moisture
and
is
not
affected
by
moisture

CHESS

(By A. H. Spencer Palmer, Life Member British Chess
Federation, P.O. Box 78, Nairobi.)

Letters relating to this column
should be marked "CHESS" and
sent direct to this.

PROBLEM No. 1437

By G. Z. SARGENT
BLACK MOVE

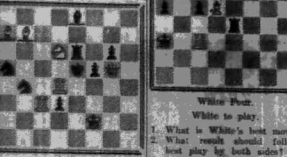

White to move.
1. What is White's best move?
2. What result should follow
his play by both sides?

PROBLEM No. 1438

By Haren Gottschall
BLACK MOVE



White moves in two ways.

PROBLEM No. 1431

By L. P. Berkeley
BLACK MOVE



White to move. In a competition
points would be deducted for
such incorrect replies.

PROBLEM No. 1435

By L. P. Berkeley
BLACK MOVE



White to move.

ON THIS DAY.

Problem No. 1435, Kunoep.
Rev. J. K. K. —
If Q-K1: 2 R-B6 mate.
If P-K1: 2 R-B4 mate.
If K-R: 2 K-R4 mate.
If P-Q: 2 K-P4 mate.
If Q-Q: 2 Q-Q4 mate.

Solved by Nicola Sings, W. R. M. Fowler, G. Tanner, I. S. P. Berkeley, and Hugh Spencer Palmer.

Problem No. 1436, Kinschall.
Rev. J. K. K. —
If R-R7: 2 R-R7.
If R-R7: 2 R-R7.
If R-R7: 2 R-R7.

Solved by W. R. M. Fowler, G. Tanner and I. S. P. Berkeley.

KENYA CHAMPIONSHIP.

The Indians are re-organizing
their Chess Club with a view to
putting up a very good team for
this year's Championship, which is
designed to afford them excellent
practice in making an heroic
effort at recovering the Lever
Silver Book at next year's Cup
Match.

In the Nairobi Chess Club
section of the tournament B. Bosh
has worked his way to a well-
deserved place in the semifinals
by beating A. H. Spencer Palmer
by two wins to one. After this
the language will need a little
attention!

The semi-finals therefore con-
sist of T. E. Davidson and B. Bosh
and M. J. M. Bosh and W. R. M. Fowler.
M. J. M. Bosh has an
unpleasant surprise in this as
Davidson has gone off to Tanganyika
for seven months after
managing to get past G. Tanner.

PRESIDENT'S PRIZE.

This journey, played on hand-
saw, resulted according to the
results in the championship up to
date, it open to all members of
the Nairobi Chess Club except

SOUTH AFRICA

is Giving You
Preference To Your
Coffee
So
Give Your Preference
To
South African Products

For further Particulars apply—
The South Africa Office,
Memorial Hall,
P.O. Box 624,
NAIROBI.

PLUMBING & T. & T. Box 206

CARPENTER STOVES	WOMEN END CLEANERS	DEPTON DRESSERS
KITCHEN APPLIANCES	PLUMBING & T. & T. Box 206	RESIDENTS REPAIRMENTS
CLOSETS FITTED IN CHINA	SQUARE BATHS	LAWYERS BASINS IN VITROUS CHINA

For FARM & GARDEN TOOLS

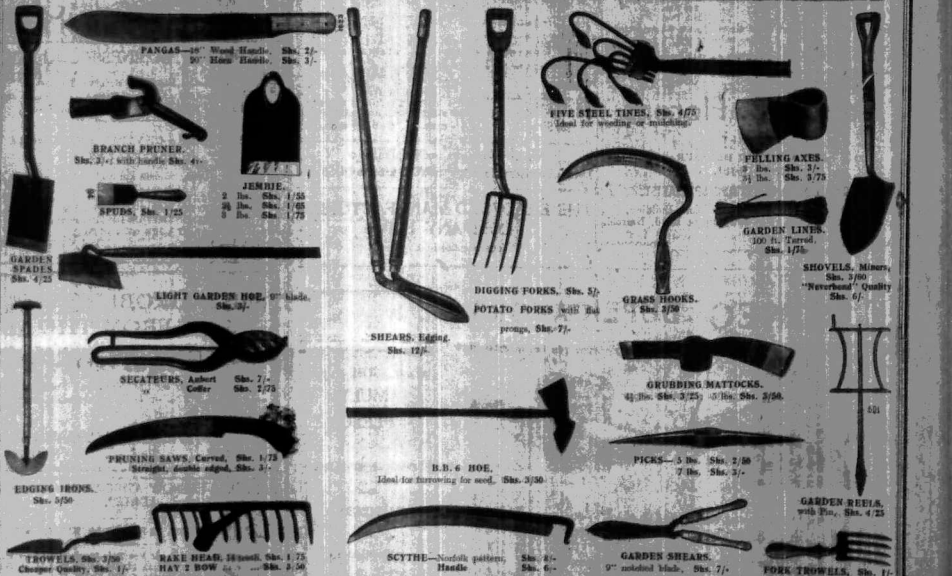

- FANGES—14" Wood Handle, Shs. 2/-
- 18" Wood Handle, Shs. 3/-
- BRANCH PRUNER, Shs. 2/- with handle Shs. 4/-
- JEMIE, 2 lbs. Shs. 1/55
- 3 lbs. Shs. 1/75
- SPDRS, Shs. 1/25
- 3 lbs. Shs. 1/65
- 3 lbs. Shs. 1/75
- GARDEN SPADES, Shs. 4/25
- LIGHT GARDEN HOE, 14" handle, Shs. 3/-
- SECATEURS, Ashcut, Shs. 7/7
- Cutter, Shs. 1/75
- TRUNING SAWS, Curved, Shs. 1/15
- Straight, handle edged, Shs. 3/-
- EDGING IRONS, Shs. 3/50
- BAKE REAR, 18" handle, Shs. 1/75
- HAY 2 BOW, Shs. 3/50
- B. B. G. HOE, Ideal for harrowing for seed, Shs. 3/50
- SCYTHES—Norfolk pattern, Shs. 6/-
- Hastis, Shs. 6/-
- SIXE STEEL TINES, Shs. 4/75
- Ideal for wooding or subsoiling
- PULLING AXES, 15 lbs. Shs. 3/-
- 10 lbs. Shs. 3/75
- GARDEN LINES, 100 ft. Tanned, Shs. 1/75
- SHOVELS, Minors, Shs. 3/00
- "Newmans" Quality Shs. 6/-
- DIGGING FORKS, Shs. 5/-
- POTATO FORKS with柄, Shs. 7/7
- GRASS HOOKS, 1 Shs. 3/50
- GRUBBING MATTOCKS, 4 1/2 lbs. Shs. 3/25
- 5 lbs. Shs. 3/50
- PICKS—5 lbs. Shs. 2/50
- 7 lbs. Shs. 3/-
- GARDEN RENA, with Fin., Shs. 4/25
- FORE TROWELS, Shs. 1/-

All the above prices are subject to 20 per cent Discount for Cash with order.

G. NORTH & SON, LTD.

NAIROBI

FOR SALE
MISCELLANEOUS
WANTED

Best African Standard DAILY EDITION
 Advertisements are accepted only up to 100 words.
 Single advertisements:
 Books, Marriages and Deaths, etc. in size at least with a minimum of 50 words.

ADVERTISING RATES
 Advertisements are accepted only up to 100 words.
 Single advertisements:
 Books, Marriages and Deaths, etc. in size at least with a minimum of 50 words.

ADVERTISERS
 Advertisements are accepted only up to 100 words.
 Single advertisements:
 Books, Marriages and Deaths, etc. in size at least with a minimum of 50 words.

FOR SALE
 The change for advertisements in these columns is Sh. 11 for a line of 10 words on a Friday, 10 on a Saturday and 7 on a Sunday. Single copy on consecutive days.

MISCELLANEOUS
 The change for advertisements in these columns is Sh. 11 for a line of 10 words on a Friday, 10 on a Saturday and 7 on a Sunday. Single copy on consecutive days.

WANTED
 The change for advertisements in these columns is Sh. 11 for a line of 10 words on a Friday, 10 on a Saturday and 7 on a Sunday. Single copy on consecutive days.

R. E. ANDERSON & CO.
 Land, Estate and Managing Agents
 — Government Licensed Valuers —
 P.O. Box 128 NAIROBI. Phone 314

TO LET: Stone house on the Victoria Road, 2 1/2 bedrooms, bathroom, dining and sitting rooms. Fully furnished. To see call on Mr. Anderson, 15th May, 1916. P. 133.

REQUIRED: £5000 at 6 per cent, payable half-yearly, plus commission on withdrawal. Jointed with Bond notes over £10,000. Unquestionable investment. Private interest company. Admitted balance sheets. Apply Vendor No. 4070, "Standard", Nairobi.

SIAL (plum) (second hand) — 1400 lbs. of principal pine. To be delivered to Mrs. P. B. Desmet, Victoria Road, Nairobi. Price, £250. For further particulars apply to Mr. Anderson, P. O. Box 128, Nairobi.

URGENTLY cheap second hand suit with lightening pants. Apply Vendor No. 4082, "Standard", Nairobi.

J. W. MILLIGAN & Co. Ltd.
 Licensed Valuers.
 P.O. Box 128 NAIROBI. Phone 314

TO LET: Stone house on the Victoria Road, 2 1/2 bedrooms, bathroom, dining and sitting rooms. Fully furnished. To see call on Mr. Anderson, 15th May, 1916. P. 133.

REQUIRED: £5000 at 6 per cent, payable half-yearly, plus commission on withdrawal. Jointed with Bond notes over £10,000. Unquestionable investment. Private interest company. Admitted balance sheets. Apply Vendor No. 4070, "Standard", Nairobi.

SIAL (plum) (second hand) — 1400 lbs. of principal pine. To be delivered to Mrs. P. B. Desmet, Victoria Road, Nairobi. Price, £250. For further particulars apply to Mr. Anderson, P. O. Box 128, Nairobi.

URGENTLY cheap second hand suit with lightening pants. Apply Vendor No. 4082, "Standard", Nairobi.

TO LET
 The change for advertisements in these columns is Sh. 11 for a line of 10 words on a Friday, 10 on a Saturday and 7 on a Sunday. Single copy on consecutive days.

FOR SALE
 The change for advertisements in these columns is Sh. 11 for a line of 10 words on a Friday, 10 on a Saturday and 7 on a Sunday. Single copy on consecutive days.

MISCELLANEOUS
 The change for advertisements in these columns is Sh. 11 for a line of 10 words on a Friday, 10 on a Saturday and 7 on a Sunday. Single copy on consecutive days.

WANTED
 The change for advertisements in these columns is Sh. 11 for a line of 10 words on a Friday, 10 on a Saturday and 7 on a Sunday. Single copy on consecutive days.

SITUATIONS WANTED
 The change for advertisements in these columns is Sh. 11 for a line of 10 words on a Friday, 10 on a Saturday and 7 on a Sunday. Single copy on consecutive days.

BRITISHER 25, Automobile Standish, Eastleigh, London, knowledge metal mechanics and all other electrical work. Apply Vendor No. 4076, "Standard", Nairobi.

EXPERIENCED accountant seeks remunerative employment. From 10/6 weekly. French, Apply Vendor No. 4087, "Standard", Nairobi.

EXPERIENCED Accountant/Secretary. University Graduate. Excellent references. Part time work of books or part time employment. Will consider investing limited amount of capital in reliable business proposition. Apply Vendor No. 4088, "Standard", Nairobi.

EXPERIENCED infant's nurse. Dismissed, willing to go. Home this morning. Good travel. Send particulars. Matthews, 26, St. Anne's, Nairobi.

Wanted trained Danish farmer. Will cook coffee and cattle. 10/- per month. Call on Mrs. Kilmartin, Eastlea, P.O. Nairobi.

The Salvation Army seeks a member of qualified man and woman. For particulars apply to George A. L. SMITHSON, P.O. Box 128, Nairobi.

A. L. SMITHSON
 Estate and Managing Agent,
 Government Approved Valuer,
 P.O. Box 128, Nairobi.
 Phone 315.

For all Dress Purposes and Children's Wear
 There is no fabric that can equal

Tricolore
 The equal to SILK
 BUT LASTS LONGER.

CURIOS
 Native Handmade Arabian and African Antiques, Copper and Brassware, Lamps, Carved Ivory, Shell, and other Figures Made in Clay and Wood. Carved in Ivory, Shell, and other Figures. Also, Brass, Silver and Amber Bead Necklaces and Amulets.

S. M. FICHAZ
 Trust Chambers, P.O. Box 1042, Nairobi.

Employment Bureau
 20 years experience in Kenya and outside services of all descriptions supplied. Employers Registration fee Sh. 2/60 payable in advance.

Richardson, Tyson & Martin Ltd.
 Land Estate Agents, Auctioneers of Real Estate, Valuations Undertaken by an Approved Valuer.
 P.O. Box 2441 NAIROBI. P.O. Box 128

LERRANA Bed modern, cost 12/0, base, 2 rooms, K.P.R. 50/0.

MURRAY: Attractive modern bedroom, 2 rooms, K.P.R. 45/0.

IRIANA Bed, separate room, 2 rooms, K.P.R. 40/0.

ANSWORTH Bed, modern, 2 rooms, K.P.R. 35/0.

NORMAN Bed, modern, 2 rooms, K.P.R. 30/0.

GOULD Bed, modern, 2 rooms, K.P.R. 25/0.

BELFIELD Bed, modern, 2 rooms, K.P.R. 20/0.

MILGRO: 2 rooms, K.P.R. 15/0.

ACCOMMODATION
 Wanted, a young man, unmarried, able to take charge of a set of books. Apply by letter only, stating age, experience, and salary required in full and Johnson, No. 92, Nairobi.

BOARDING house and restaurant, university requires honest capable person. Apply Vendor No. 4077, "Standard", Nairobi.

COOK for private family, only good and experienced. Apply Vendor No. 4078, "Standard", Nairobi.

CLERK wanted university with accountancy, retail business experience, good at writing, book keeping up to date. Apply Vendor No. 4079, "Standard", Nairobi.

EXPERIENCED commercial traveller, with strong ear. Apply E.A. Jobbing House Ltd., Government Road.

LAUNDRY university requires capable experienced person to manage and control native employees. Apply Vendor No. 4075, "Standard", Nairobi.

VACANCIES for Experienced Government, Nursing Government and Children's Nurses are now available. Apply immediately to the Secretary, Employment Bureau, E.A.S., Eastleigh Mansions Hall, Box 308, Nairobi.

WANTED experienced Nurse for First baby only June. Comfortable home like to tranquility. Write stating your experience, salary required to Vendor No. 4080, "Standard", Nairobi.

FOR SALE
 The change for advertisements in these columns is Sh. 11 for a line of 10 words on a Friday, 10 on a Saturday and 7 on a Sunday. Single copy on consecutive days.

MISCELLANEOUS
 The change for advertisements in these columns is Sh. 11 for a line of 10 words on a Friday, 10 on a Saturday and 7 on a Sunday. Single copy on consecutive days.

WANTED
 The change for advertisements in these columns is Sh. 11 for a line of 10 words on a Friday, 10 on a Saturday and 7 on a Sunday. Single copy on consecutive days.

TO LET
 The change for advertisements in these columns is Sh. 11 for a line of 10 words on a Friday, 10 on a Saturday and 7 on a Sunday. Single copy on consecutive days.

GOOD VALUE
 for YOUR MONEY!
 We make attractive Coloured, Beautiful Motor Hood, Comfortable Easy Chairs and Sofas at cheapest prices.

Phumassing Tloksing
 opp. Kioba Mosque, Govt. Road, Nairobi, P.O. Box 222.

BATTERIES REPAIRED
TYPES INFLATED
FREE
 to present and future clients of the

Economic Petrol Station,
 The Post Office is opposite. Monthly Settlers Welcome.

BUY AN
"O.M.T."
 Reconditioned Used Car.

CHEVROLET COUPE, 1925, as new 4175
LANCIA LAMBDA, 1922 390
BUICK STANDARD TOURER, 1929 385
BUICK STANDARD SALOON, 1929 325
BUICK STANDARD TOURER, 1925 285
FORD STANDARD TOURER, 1927 245
BURK "TUDOR" SALOON, 1929 290
OAKLAND SALOON, 1928 235
ASTON "T" BOXBODY, 1927 245
MARQUETTE BOXBODY, 1929 290

Eric Shirley
 Behind the Court Furniture Specialist, NAIROBI.

Bargains! Bargains!
 For a limited period only—20% Discount off All New Stocks, Portable Gramophones, Records and All Musical Sundries, etc.

SHUTTLEWORTH'S MUSIC STORES
 Box No. 1170, Harding's Street.

BARKERS
 CLEANERS AND DYERS
 Old Stalls made like new. We can guarantee a first class clean, like new looking, beautifully cleaned and dyed. Repair of Cap and Ties, "Victoria Street". Repairs neatly executed.

WIRE WASTE PAPER BASKETS
 Wire Waste Paper Baskets

INGRAM & CO. RADIO THE TOOL HOUSE
 Fresh Flowers. Weathers and Bouquets Expertly Made. Plants.

SHOPS & GODOWNS TO LET
 In Victoria Street, Stone Gardens Railway Station. From 1st July furnished private home at Ruwaka Terrace to let for 2 years. Low rental to good tenants. Apply M. D. KAMPE, Courty Chambers, Nairobi. Money to lend on First Mortgage in Town Property.

FOR SALE
 One special gear 14 ton INTERNATIONAL TRUCK in good condition. Tyres very good. Also ONE OFFICE OFFER. Write P.O. Box 682, Nairobi.

We Hire Cars We Store Cars We Sell Second-Hand Car Parts
 Our Reputation is your Safeguard!
OVERSEAS MOTOR TRANSPORT Co. (E.A.) Ltd.
 Salford Street, Nairobi.

HARRTZ & BELL Ltd.
 Engineers, Tankmakers, Plumbers, etc.
 Box 155, Harding's Street, NAIROBI.

LAST WEEK OF FREE BONUS SCHEME
 For every purchase of 1/- worth of Goods, a bonus receipt will be given which will entitle the holder to a chance of receiving one of the following Free Bonuses:
 Shgs. 200/- in Cash.
 1000 Full Mail Cigarettes.
 500 Kongoni Cigarettes.
 1 Case Imported English Soap.
 In our BONUS SCHEME To be drawn for at 3 p.m. on Monday, May 15th, 1916.
CASH SALES LTD.



African Standard

GUARANTEED THE LARGEST CIRCULATION OF ANY NEWSPAPER IN KENYA, UGANDA, TANGANYIKA AND ZANZIBAR.

NAIROBI, SATURDAY, MAY 13, 1955.

New Stanley Hotel... New Bedrooms... New Tariff... PRICE 20 CENTS.

Germany Removes The Mask. UNCOMPROMISING ATTITUDE TOWARDS DISARMAMENT.

A Blunt Statement.

NEWSPAPER ARTICLE WIDENS GAP AT GENEVA. German Foreign Minister, Baron von Neurath, has explained Germany's attitude towards the Disarmament Conference...

The effect of this article was to widen the gap already existing at Geneva, and the private negotiations which have been proceeding during the last few days have ended with no agreement having been reached.

The General Commission of the Conference will probably meet to-day to review the situation and it is thought that the last course would be to adjourn the Conference for some months.

A Warning by Britain.

BRITISH SECRETARY'S SPEECH. Berlin, May 11. A speech statement of Her Majesty's Secretary of State for Foreign Affairs, Mr. Herbert Morrison, was made in the House of Commons...

THE U.S. AGREEMENT. Geneva, May 11. A meeting of the Big Five Powers failed to reach an agreement on the question of procedure. It will, therefore, report to the Security Council...

WARNING TO GERMANY.

THE ORIGINAL INTENTION IN THE Disarmament Conference at Geneva had been to proceed on the basis of the Geneva Declaration...

THE BRITISH POSITION. The British position is clear. It is not to be expected that the British will accept a disarmament conference which would be bound by the provisions of the Geneva Declaration...

PROSPECTING LICENCES. To remain at Present Figure.

Government Commission. SELECTED MEMBERS AREA OF RESERVE OF MINERS. The Whitehall proposition may be brought again...

THE BILL WAS SENT BY THE Legislative Council to Select Committee in accordance with the Council's recommendation that the Bill be referred to the House of Representatives...

THE MINISTER FOR PRODUCTION. The Minister for Production, Mr. J. G. Duggan, said in a speech before the House of Representatives...

HIS EXCELLENCY. VISIT BY AIR TO THE PALMS. His Excellency the Governor of Kenya, Sir Joseph Breen, left Nairobi yesterday for Wilson Airway...

Captain the Hon. J. L. Collier has given a lecture on the situation of the country at the moment in the House of Representatives...

How did the other Commission imagine that that section of the (Continued on page 4.)

A SENSATION IN LONDON. German Wreath on the Cenotaph.

Thrown into Thames. Sir Samuel's Act of Protest. DECRETES TO "DISCERATION OF MEMORIAL".

London, May 11. The wreath which Herr Hitler's representative Herr Rosenberg placed at the Cenotaph in Whitehall yesterday, was carried today and thrown into the Thames by an ex-serviceman...

DEFEND CONVERTED. In a memorandum just received in connection with the proposed National Development Fund...

LORD FRANCIS SCOTT. Favourable Progress After Operation. "What," asked counsel for plaintiff in the Supreme Court...

Favourable Progress After Operation. "What," asked counsel for plaintiff in the Supreme Court, Lord Chancellor of Great Britain...

North Kenya Rain. "STANDARD" CORRESPONDENT. "Times," May 6. Some April, when the long hail should have started...

THE SPOILS STRIP FOR MANE AND GREY COUNTRY. The Spoils Strip for Mane and Grey Country, Populu, popu offer and pooku. Pooku, Bluo, Green, Ogemu, Kuku, Kuku, Kuku...

Only at Whiteways. Shs. 4/75. Only at Whiteways. Shs. 6/50. Only at Whiteways. Shs. 8/95.

GANDHI'S FAST PROCEEDING. Passes Another Bad Night.

Urgent Call for Another Doctor. WIFE UNCONDITIONALLY RELEASED. (Mrs. Gandhi's account.)

Dr. Anant is hurrying to Poona in response to an urgent call from Mrs. Sarojini Naidu who reports that Gandhi has developed jaundice and passed a bad night.

TRAITOR SHOT IN ITALY. Espionage Charge Against Naval Officer. (BRITISH SECRETARY'S SPEECH.)

RATES OF EXCHANGE. The following rates of exchange were announced by the Nairobi Bank yesterday:

London on Parity, 100/-, 105/0.

THE NEW SPORTSWEAR SHIRTS AT THE MAN'S SHOP. STYLE AND VALUE. WHITEAWAYS.

Advertisement for Whiteaways men's shirts, featuring images of shirts and a man in a shirt. Text includes 'The New Sportsweat Shirts At THE MAN'S SHOP', 'STYLE AND VALUE', 'AERTEX', 'The New Check Shirt for Sports or Summer Wear', 'Only at Whiteways, Shs. 4/75', 'Only at Whiteways, Shs. 6/50', 'Only at Whiteways, Shs. 8/95', 'NAIROBI'.

JUST A REMINDER

Have you had your car oiled and greased this month?

IF NOT

Bring it along at once and have it done on our High Pressure Plant

CARR LAWSON & CO. LTD. SERVICE—and SATISFACTION.



Sole Agents for the Trade only—R. O. HAMILTON, Ltd., P.O. Box 267, NAIROBI.

MAURICE ROSENTHAL

DEBRY, 10th May 20th, 11 miles—9 Young Ladies... OAK STAKES, 10th June 2nd, 11 miles—72 Broom Bachelors...

ALL SUBJECT TO MARKET FLUCTUATIONS. PHONE—WRITE—OR WIRE CREDIT—LETTER—WIRE BUSINESS ONLY.

FOOTBALLS By SPALDING

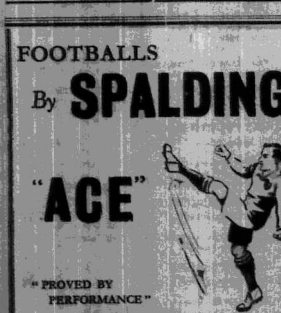

PROVED BY PERFORMANCE CRAIG'S SPORTS HOUSE, Ltd. GOVERNMENT ROAD.

MUTHAIGA GOLF CLUB. DOBBIE LEAGUE FOOTBALL. Y.M.C.A. Beat the Service.

Play To-morrow. Open Stroke Competition. MATHIAS REIMYING TO COME IN.

The ladies' May spoon was won by Mrs. A. Mc. Lewis... The boys' spoon played for last week was won by E. N. Davenport...

Secretary's Prize. The Secretary's Prize will be played for to-morrow... The winners of the last year's prize were...

A Promising Side. The winners of the last year's prize were... The winners of the last year's prize were...

The Game. It was a fine game from the outset... The winners of the last year's prize were...

To Meet the Rally. The following will represent the Club on Sunday over the Broom... The winners of the last year's prize were...

Empire Day Competition. Entries for the open stroke competition are being received... The winners of the last year's prize were...

Two More. It was a fine game from the outset... The winners of the last year's prize were...

TACTICS IN GOLF. Importance of the "Chip" Shot. Concentration Demanded for Delicate Stroke.

THE EXTRA YARD THAT COUNTS. The "chip" or short approach counts more than any other stroke... The winners of the last year's prize were...

County Cricket Championship. Low Scoring at Bristol. COOK TRY MISSES THE HUNDRED.

Worcestershire vs. Kent. Gloucestershire vs. Kent. Middlesex vs. Hampshire. Essex vs. Warwickshire.

Nairobi Gymkhana Club. ANNUAL HOLIDAY TENNIS TOURNAMENT. The Nairobi Gymkhana Club will hold its annual holiday tennis tournament...

Charles Ware. THE BUDGET. In all the funds of the Royal Agricultural and Horticultural Society.

Kenya Mountain. CREDIT—LETTER—WIRE BUSINESS ONLY.

Fishing Tackle. WE HAVE A VERY FINE SELECTION OF RODS LINES GUT ETC.

Kenya's Derby Sweepstake. The only one out of the many who have the right to win...

Winch Cartridges. The chosen ammunition of Big Game hunters. for all types of sporting rifles, revolvers and pistols.

Hogg & Lenzberg. THE HOGG & LENZBERG, MAKINGERS' BUILDING, NAIROBI.

Queen's Hotel. LARGEST WELL-EQUIPPED HOTEL WITH RESTAURANT, LOUNGE OPEN TO NON-RESIDENTS.

Charles Ware. THE BUDGET. In all the funds of the Royal Agricultural and Horticultural Society.

Kenya Mountain. CREDIT—LETTER—WIRE BUSINESS ONLY.

Fishing Tackle. WE HAVE A VERY FINE SELECTION OF RODS LINES GUT ETC.

Chas. A. Heyer & Co. Ltd. P.O. Box 367, NAIROBI.

HOMeward VIA EASTERN AND WESTERN ROUTE



Table with shipping schedules for Eastern and Western routes, including ship names and dates.

Table with shipping schedules for Southern Africa routes, including ship names and dates.

UNION CASTLE LINE

For Dates of Freight and Passage Money apply to—The Union Castle Mail Steamship Co., Ltd., Mombasa.

MESSAGERIES MARITIMES

Regular and Frequent Service from here and to Marseilles. REDUCTION IN FARES SAME TARIFF ON ALL STEAMERS

Table with fare rates for Messageries Maritimes, listing 1st, 2nd, and 3rd class fares.

Maison B. Floren

THE ONLY FRENCH HAIR DRESSER IN NAIROBI. PERMANENT AND TINTING SPECIALIST.

For First Quality Goods.

Doors - Windows Counters - Show Cases. SPECIAL JOINERY to any Design. WOOD BLOCK FLOORS in any Timber.

GEO. BLOWERS

Snake Bites Serum, S.A.I.M.R. We now offer the S.A.I.M.R. mule, double strand tubes of 10 c.c. of Serum, 17/50 per tube.

British India Steam Navigation Co. Ltd.

LONDON & EAST AFRICA LINE. Agencies—Panama only Nairobi—Smith, Mackenzie & Co.

Table with shipping schedules for British India Steam Navigation, listing ship names and dates.

NEW VALUES IN LADIES' EVENING SHOES

Advertisement for Maxwell Bradys shoes, featuring an illustration of a high-heeled shoe and text describing 'Exclusive Selections in the newest shades in Court and One Bar'.

B.M.C. House

FOR Cretonnes and Household Linens AMAZING VALUES OFFERED ALL FRESH STOCKS

Table with product prices for B.M.C. House, listing items like Blankets, Sheets, Pillow Cases, and Bedspreads.

We have secured a wonderful range of Laiter's Furnishing Tapestry. PRICES 6/50 to 10/50 yard

THE BRADFORD MANUFACTURING COMPANY LTD.

SHARPEX

Advertisement for SharpeX razor blades, featuring an illustration of a razor and text describing 'Razor Blade Sharpener'.

RAZOR BLADE SHARPENER for all 3-hole and Gillette Blades. STANDARD MODEL, Shs. 3/- Postage 1/5

INGRAM & Co. Ltd. The Tool House Nairobi.

DEUTSCHE OST-AFRIKA-LINE

Table with shipping schedules for Deutsche Ost-Afrika-Line, listing ship names and dates.

EASTER EXCURSIONS TO SOUTH AFRICA

Wines, Spirits, Tobacco and Cigarettes of British origin are supplied on board the Company's vessels at the applicable or current exchange rates.

PERMANENT WAVING

MAISON MARIE. Within the reach of all. Madame going elsewhere consult us. MEN'S PREMIER HAIRDRESSERS.

TROPHIES ARSENICALLY TREATED

AND EXPORTED TO ANY PART OF THE WORLD BY SAFARILAND LTD.

COOK'S TRAVEL SERVICE

PASSAGES TO ALL PARTS OF THE WORLD. Can be most conveniently arranged by air line in all directions.

OVERSEAS MAILS

Table with overseas mail schedules, listing destinations like London, India, and Australia with corresponding dates.

BROWNS FOUR CROWNS

The WHISKY of The Old Year, The New Year, and all the Years to come.

BLACKLAWS & BROWN. YOU CAN'T GO WRONG WITH UPLANDS

IF you demand UPLANDS

HOMeward

VA EASTERN to WESTERN ROUTE

HOMeward via SUEZ

Durban Castle	from Mombasa
18th June	19th July
25th June	26th July
2nd July	3rd Aug.
9th July	10th Sept.
16th July	17th Oct.
23rd July	24th Nov.
30th July	1st Dec.
6th Aug.	7th Dec.
13th Aug.	14th Jan.
20th Aug.	21st Jan.

**Except cargo for Red Sea direct discharge at South port.*

HOMeward via SOUTH AFRICA

17th May	18th June
24th June	25th July
1st July	2nd Aug.
8th July	9th Sept.
15th July	16th Oct.
22nd July	23rd Nov.
29th July	30th Dec.
5th Aug.	6th Jan.
12th Aug.	13th Feb.
19th Aug.	20th Feb.
26th Aug.	27th Feb.
31st Aug.	1st Mar.

Passenger Agents at Nairobi, Kampala, Nakuru, Eldoret, Kisumu, Trarua, Momb. Arusha, Tanga.

First Class, from £55, 1st Class and £24, 2nd Class. The Company's Office is South and East Africa, 103/3 Cannon Row, London E.C. 4, England. Price, 5s. 7/6

UNION-CASTLE LINE

For Rates of Freight and Passage Money apply to:-
The Union Castle Mail Steamship Co., Ltd., Mombasa.

MESSAGERIES MARITIMES

Regular and Fortnightly Service from and to Marseilles.

REDUCTION IN FARES
SAME TARIFF ON ALL STEAMERS

1st class	200-7-6
2nd "	124-5-0
3rd "	83-0-0

to Marseilles.

5% reduction on return journey within 1 year; 10% within 8 years.

MESSAGERIES MARITIMES, P.O. Box 16, NOMBASA.
JARDIN PEPINON & Co., Ltd., P.O. Box 28, NAIROBI.

Maison B. Florens
THE ONLY FRENCH HAIR DRESSER IN NAIROBI.
PERMANENT AND TINTING SPECIALIST.
Phone 2533, York Building, Government Road, Nairobi.

For First Quality Goods.
Doors - Windows
Counters - Show Cases
SPECIAL JOINERY in any Design.
WOOD BLOCK FLOORS in any Timber.
CONCRETE in any Form.
LIME, LIME PUTTY for Plaster.
CEMENT, English and Foreign.
SAND and BALLAST, any size.
PORTABLE HUTS - in fact -
Building Goods
of any description - or
COMPLETE BUILDINGS
LARGE or SMALL
VISIT ANY JOB OF OURS
AND NOTE QUALITY.

GEO. BLOWERS
Tels. Concrete Phone: 2524, Seller Street Box 259
Nairobi.
SHARP RITZ SKUM SALINE.
We now offer the S.A.M.R. make, double sized tubes of 10 c.c. at Shs. 17/60 per tube. Guaranteed. This serum is used by the Government of the Union of S.A. and Govt. Departments of Kenya. SPECIAL INTRODUCTORY PRICE FOR ONE MONTH ONLY. Shs. 17/60 per tube.
A. J. EY & Co., Ltd., Chemists and Druggists, Government Road, NAIROBI.

British India Steam Navigation Co. Ltd.

AGENCIES—Passage only Nairobi—Smith MacKenzie & Co., Mombasa—Evans Ferguson & James, Eldoret—C. Edison, Nakuru, Tana, Sayo, The City Station Ltd., Kisumu—J. G. Smith, Mombasa—J. H. M. Upton, Nairobi—H. M. Walker, Mombasa—Messrs. Cameron and Company, Thompson's Falls, Kisumu—Mr. J. L. Hilditch, Nairobi—Messrs. Cameron and Company.

TO DURBAN:
S.S. "KARUNIA" May 21
S.S. "KARIFA" June 7
S.S. "KARUNIA" May 21
S.S. "KARIFA" June 7
S.S. "KARUNIA" May 21
S.S. "KARIFA" June 7
S.S. "KARUNIA" May 21
S.S. "KARIFA" June 7

TO DURBAN:
S.S. "KARUNIA" May 21
S.S. "KARIFA" June 7
S.S. "KARUNIA" May 21
S.S. "KARIFA" June 7
S.S. "KARUNIA" May 21
S.S. "KARIFA" June 7

COASTAL SERVICE.
The s.s. "DUMRA" will sail for South on the afternoon of May 22d, calling Southward at Tanga, Zanzibar, Dar-es-Salaam, Lindi, Mikindani, and Northward at Lindi, Dar-es-Salaam, Tanga, returning to Kilindini on the afternoon of May 31st.

NEW VALUES
IN LADIES' EVENING SHOES
Exclusive Selections in the NEWEST SHADES in COURT AND ONE BAR
Colours: White, Beige, Wine, Black, French Blue, Grey.
SHGS. 17-50 Nett
ROCK BOTTOM PRICES - TIP-TOP QUALITY
MAXWELL BRADYS Government Road, Nairobi.

B.M.C. House
FOR Cretonnes and Household Linens AMAZING VALUES OFFERED ALL FRESH STOCKS
Now is your opportunity to purchase these goods. Below we enumerate a few items:

From Wool	The Finest	Lines Finest
WINNETT	DORCAS	HEMSTITCHED
60" x 80"	70" x 90"	70" x 90"
25/- pair.	15/- pair.	21/- pair.
FEATHER PILLOWS 5/- each.	PILLOW CASES Washable Value 1/- and 2/- each.	Pure Linen Washable TABLE NAPKINS 12/50 dozen.
BEDSPREADS 5/50 each.	OSMAN WHITE TURKISH BATH TOWELS 27" x 36" 5/50 each.	OSMAN WHITE BATH TOWELS 27" x 36" 6/50 each.

We have secured a wonderful range of Latest's Furnishing Tapestry. PRICES 6/50 to 10/50 yard
THE BRADFORD MANUFACTURING COMPANY LTD. Incorporated in England.

SHARPEX
RAZOR BLADE SHARPENER
for all 3-hole and Gillette Blades.
STANDARD MODEL Shs. 3/- Postage /75
DE LUXE MODEL Shs. 7/50 Postage /75
The Tool House Nairobi.

SHARPEX
The Tool House Nairobi.

ROMBERY-DURBAN LINE (Mail Contract) TO DURBAN.
S.S. "KARUNIA" May 21
S.S. "KARIFA" June 7
S.S. "KARUNIA" May 21
S.S. "KARIFA" June 7

INGRAM & CO'S FLASHLAMPS OR BATTERIES THE TOOL HOUSE
WALLPAPER effects in PAPER or DISTEMPER.
P. STEWART, Victoria Street, NAIROBI. P.O. Box 228 - Phone 3058

Fly Home by Imperial Airways Ltd.
NAIROBI and KAMPALA.
OFFICIAL CONTRACTORS & BOOKING AGENTS WILSON AIRWAYS - TANZANIA TOURIST BUREAU.
NEW STANLEY ARCADE (next Arcade Hotel)
Home by the New Nile Route
P.O. Box 190, Cairo, Egypt - Phone 3784, 3111.
KAMPALA: P.O. Box 105. Tel. 3784, 107.

SEE NAIROBI FROM THE AIR
Shgs. 10/-
Joy riding on Saturdays and Sundays from 9 a.m. or Daily by appointment.
Apply WILSON AIRWAYS Ltd. NAIROBI. Tel. 2255.

Nyeri Aviation Service (J. E. Carberry). OVERHAULS AND MAINTENANCE OF AIRCRAFT AND MOTORS BY QUALIFIED C.E. INSTRUCTOR.

BROWNS FOUR CROWNS
The WHISKY of The Old Year, The New Year, and all the Years to come.
BLACKLAW & BROWN Tel. No. NAIROBI. Box No. 111. Green: Blacklaws, 111

DEUTSCHE OST-AFRIKA-LINIE
HOMeward via SUEZ CANAL from Mombasa
S.S. "Adolph Woermann" May 17th
S.S. "Wespa" May 18th
S.S. "Hesperus" May 19th
S.S. "Hesperus" May 20th
S.S. "Frankonia" May 21st
S.S. "Adolph Woermann" May 22nd
S.S. "Wespa" May 23rd
S.S. "Hesperus" May 24th
S.S. "Hesperus" May 25th
S.S. "Frankonia" May 26th
S.S. "Adolph Woermann" May 27th
S.S. "Wespa" May 28th
S.S. "Hesperus" May 29th
S.S. "Hesperus" May 30th

PERMANENT WAVING is within the reach of all to-day. Refrain going elsewhere consult us. KENYA'S PREMIER HAIRDRESSERS.
MAISON MARIE 25, Rue de la Paix, Paris. (Direct from Paris) Hairdresser, Salon, Perfumery, Toilet Goods. Sole Agents: Messrs. DANFORTH & Co. Ltd., Nairobi. Messrs. DANFORTH & Co. Ltd., Nairobi. Messrs. DANFORTH & Co. Ltd., Nairobi.
TROPHIES ARSENICALLY TREATED, PACKED AND EXPORTED TO ANY PART OF THE WORLD
SAFARILAND LTD. P.O. Box 105, NAIROBI.

COOK'S TRAVEL SERVICE
PASSAGES TO ALL PARTS OF THE WORLD
We can now conveniently arrange for all (over) to all states of the Steamship Companies official rates.
IT COSTS NO MORE AND SAVES YOU TIME AND TROUBLE TO BOOK THROUGH COOK'S. TOURS arranged by our agents at special concessions and rates of travel booked.
THOS. COOK & SON, Ltd. NAIROBI. P.O. Box 1541, Hastings Street. Stanley House, Phone 2242. Tel. Address: "Compass."

OVERSEAS MAILS

From	To	Ship	Date	Time
India	to Talpore	Star 15	May 11, 12, 13	10 a.m.
France	to St. Paul	Star 12	May 12, 13, 14	10 a.m.
France	to Africa	Star 14	May 13, 14, 15	10 a.m.
France	to Europe	Star 16	May 14, 15, 16	10 a.m.
France	to Europe	Star 18	May 15, 16, 17	10 a.m.

By Consular orders 102 letters and 600 parcels.
Letters and Parcels

From	To	Ship	Date	Time
France	to Marseilles	Star 15	May 11, 12, 13	10 a.m.
France	to Talpore	Star 12	May 12, 13, 14	10 a.m.
France	to Africa	Star 14	May 13, 14, 15	10 a.m.
France	to Europe	Star 16	May 14, 15, 16	10 a.m.
France	to Europe	Star 18	May 15, 16, 17	10 a.m.

AIR MAILS. Class A. Mombasa, Kisumu, Nakuru, Eldoret, Nairobi, Tanga, Zanzibar, Dar-es-Salaam, Tana, Zanzibar & Dar-es-Salaam. Saturday 6 p.m., Tuesday 10 a.m.

UPLANDS
YOU CAN'T GO WRONG WITH
PORK SAUSAGES
COOKED HAM
POLONY
BRAWN IF you demand
UPLANDS

Best outfit for your
GOLD CLAIMS
COST -
Ahamed Bros
THE FOREMOST HOUSE in the trade
to equip YOUR SAFARI.



C. O. Box 224 BAZAAR - NAIROBI. Phone 2721

'I use Gibbs myself Sir'



It seems you're good! You can depend upon Gibbs Shaving Cream. It comes from the tubs right when the Shave is done. It's called Shave Cream in its. Believe me, Sir, that makes a big difference. Delicious feeling... Remember, Sir...
Gilbs
Shaving Cream
YOUR CHEMIST STOCKS IT

ELLIOT'S BREAD

You Can Purchase Our Bread FROM
All the Leading Grocers in Town.
TO
Ensure That It Is Elliot's

INSIST
On Elliot's WRAPPED Bread
Then You are CERTAIN to
ELLIOTS.

M. S. ELLIOT & CO. LTD.
Govt. Road, Westlands
2880. P.O. Box 175. 2880.

MODERN SWAHLI

By
RATCLIFFE and ELPHINSTONE
Author from University of Cal. G. P. Fowler, Chairman, Linguistic Board, Kenya Dept.
"The standard is recognized as the best, a new general standard..."
Price: Shs. 12/- 11 Printed Shs. 12/30

STANDARD STATIONERY STORES
NAIROBI

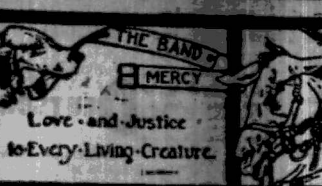

THE BAND OF MERCY

Love and Justice
to Every Living Creature.

"We speak for those who do not speak for themselves. Those who profess to be humane..."

PLEASE REMEMBER
If you see a dog... it is not a dog... it is a child..."

THE DOG'S COMPETITION
This month's competition... the dog..."

THE CAT'S COMPETITION
This month's competition... the cat..."

THE BIRD'S COMPETITION
This month's competition... the bird..."

THE HORSE'S COMPETITION
This month's competition... the horse..."

THE SHEEP'S COMPETITION
This month's competition... the sheep..."

CHRONIC INDIGESTION OVERCOME
Many people who have suffered with chronic indigestion..."

INGRAM & CO. LAWN MOWERS
THE TOOL HOUSE
BISURATED
MAGNIVA

children were... James Watson's letter..."

JAMES WATSON'S LETTER
Dear Sirs... I have a letter to write to you..."

Annual Competition
The time has come... the dog..."

Rules 1. The Dog's... the dog..."

Rules 2. The Dog's... the dog..."

Rules 3. The Dog's... the dog..."

Rules 4. The Dog's... the dog..."

Rules 5. The Dog's... the dog..."

Rules 6. The Dog's... the dog..."

Rules 7. The Dog's... the dog..."

Rules 8. The Dog's... the dog..."

ARE YOU BUYING A BRITISH FLY SPRAY?
Kenya Loan & Discount COMPANY LIMITED.
220, Box 546 NAIROBI
FINANCIAL AGENTS
Short period Loans Granted
Any Reliable Asset Negotiated for Cash.
Established 1921.
CARE or WRITE—STRICTEST CONFIDENCE.

SOUTH AFRICA
is Giving You
Preference To Your
Coffee
So
Give Your Preference
To
South African Products
For further Particulars apply to
The South Africa Office,
Menorah Hall,
P.O. Box 624,
NAIROBI.

Purifies as it polishes - and leaves a lasting gleam
Residue giving a brilliant lustre to floors and furniture
COBRA SANITARY FLOOR POLISH
Agents: Messrs. Nicholas & Company Limited
P.O. Box 157, Nairobi
P.O. Box 277, Mombasa



Gilbey's "Invalid" Port.
As exceptionally fine specimen of PORT WINE.
A full "phony" wine suitable for all occasions. As a Luncheon or Dinner Drink, Wine, there is nothing else. As a stimulus there is nothing more appropriate.
Representatives: GENERAL AGENCIES LTD.
Govt. Road - NAIROBI.

PLUMBING T. & T.
BATHROOM ACCESSORIES
CLOSETS IN VITREOUS ENAMEL
WATER STOVES
WUNDER 256 CLEANER
BOILER
ELECTRIC MIRRORS
LAVATORY BASIN IN VITREOUS ENAMEL
SQUARE BATHS
KITCHENS

STOCK'S

ROYAL BRANDY
Once loved always used

For full particulars apply to—
The African Mercantile Co., Ltd.
NAIROBI and MOMBASA.

BARCLAYS BANK (DOMINION, COLONIAL AND OVERSEAS)
(INCORPORATED IN THE UNITED KINGDOM)

BRANCHES IN EAST AFRICA: Nairobi, Mombasa, Nakuru, Eldoret, Kitale, Kampala, Jinja, Tanganyika, Dar es Salaam, Iringa, Buloba, Mwanza, Arusha, Moshi and Tabora.

OVER 400 BRANCHES IN
The Union of South Africa, Rhodesia, South West Africa, Tanganyika, East Africa, British West Indies, West Indies, British Guiana, Egypt, Palestine, the Sudan, Mauritius, Maldives, Ceylon, etc.

THE BANK UNDERTAKES ALL CLASSES OF BANKING BUSINESS AND ALSO ACTS AS TRUSTEE AND EXECUTOR.

HEAD OFFICE: 54, Lombard Street, London, E.C. 3.

LONDON OFFICES: 29, Gracechurch Street, E.C. 3; Citrus Place, London Wall, E.C. 3; 111 St. Martins Lane, Trafalgar Square, W.C. 2.

OFFICES in Liverpool, Manchester, Hamburg, New York (Agency).

Correspondents in all the principal Cities and Towns of the world.

Are You Walking in Semi-Darkness?

Do you find it difficult to recognize people a short distance away when you look at them? Don't hesitate if you think you should wear glasses. Have your eyes tested, and come to the House of Optician, Ebbw Vale.

THE 'LENS' LTD.
OPTICIAN & OPTICIANS,
NEW STANLEY ARCADE,
PO BOX 3008, NAIROBI. Tel. 921

THE MOMBASA TIMES
can be obtained at—

The East African Standard Ltd.,

LEVY ON CIVIL SERVICE SALARIES.

(Continued from page 5.)
a thorough plan for the extension of the Salaries Commission. The Commission was unable to accept the view of the Financial Secretary that the Government should be asked to contribute to the Commission the amount that it had to contribute to the Commission.

Military Costs.

The amount of £1,000,000 was approved by the House of Representatives. It was a plan for a reduction of expenditure—£200 million to maintain one man of the R.A.F. on the field against almost twice the same amount in 1929. £100 million a year was taken out of the budget and a larger number of men while the Reserve was £100 million per annum. £100 million per annum. £100 million per annum. £100 million per annum.

To Reply.

In reply to the points raised by the Colonial Secretary said in answer to the question that the Government was not prepared to accept the suggestion that the Government should be asked to contribute to the Commission the amount that it had to contribute to the Commission.

The Official Reply.

The first point was made by the Hon. Member for Nairobi South with reference to the recommendation of the Financial Members of the question of a levy. He would make it quite clear that it was not intended to say that the levy was only five or six per cent. The original levy had been five per cent and 10 per cent, and the present levy was six per cent, and 10 per cent. As regards the question of any addition to that levy at the moment, he could only inform Members that so far as Government was concerned, they were not aware that there had been any change in the present situation which would lead Government to alter the amount which had been recommended by the Hon. Member for Nairobi South had referred to three points. One was the question in which he had asked that some further should be obtained regarding the Terms of Service and three additional to the levy which had been placed more particularly in the hands of the Government.

was for looking in Kenya a legal and authorized manner. At the same time he would not put a word of criticism. It had been suggested to him that there was no objection to the service of the Government over the question of Service. He would not put a word of criticism. It had been suggested to him that there was no objection to the service of the Government over the question of Service.

Main Questions.

Colon G. B. Horne, (representing native interests) referred to a report which he had received from the Hon. Member for Nairobi South. He would not put a word of criticism. It had been suggested to him that there was no objection to the service of the Government over the question of Service.

A Government Difficulty.

Colonel J. G. Kirkwood (Finance) said that the Hon. Member for Nairobi South had referred to a report which he had received from the Hon. Member for Nairobi South. He would not put a word of criticism. It had been suggested to him that there was no objection to the service of the Government over the question of Service.

The Full Committee.

The full committee was held on the 15th inst. and was presided over by the Hon. Member for Nairobi South. He would not put a word of criticism. It had been suggested to him that there was no objection to the service of the Government over the question of Service.

Second Meeting.

The second meeting was held on the 16th inst. and was presided over by the Hon. Member for Nairobi South. He would not put a word of criticism. It had been suggested to him that there was no objection to the service of the Government over the question of Service.

Third Meeting.

The third meeting was held on the 17th inst. and was presided over by the Hon. Member for Nairobi South. He would not put a word of criticism. It had been suggested to him that there was no objection to the service of the Government over the question of Service.

Medical Salaries.

The only other two points had been made by the Hon. Member for Nairobi South. He would not put a word of criticism. It had been suggested to him that there was no objection to the service of the Government over the question of Service.

Further stated that he was taking the Hon. Member for Nairobi South into consideration. He would not put a word of criticism. It had been suggested to him that there was no objection to the service of the Government over the question of Service.

Another Point for Devis.

The Hon. Member for Nairobi South stated that he was taking the Hon. Member for Nairobi South into consideration. He would not put a word of criticism. It had been suggested to him that there was no objection to the service of the Government over the question of Service.

RAILWAY TENNIS CLUB.

The mixed doubles, comprising the Hon. Member for Nairobi South and the Hon. Member for Nairobi South, were the winners of the tennis tournament.

FRIENDLY BOOZER MATCH.

The Hon. Member for Nairobi South and the Hon. Member for Nairobi South were the winners of the friendly boozing match.

KENYA RAINFALL.

The following rainfall returns for the month of April have been received from the Hon. Member for Nairobi South.

THE HILL HOTEL.

This First Class Private Hotel is highly recommended for comfort, conduct and quiet.

OUTSPAN HOTEL, Nyeri.

Special terms until 31st May, from 12/6 a day inclusive for a visit of 5 days or more.

'AVONDALE' Hotel.

Private Hotel, Opp. Parklands Sports Club, Terms very moderate.

NEWCASTLE STAKES.

Winners trained by Dr. Stevens. The Hon. Member for Nairobi South was the winner of the Newcastle Stakes.

ISLAND VIEW CAMP.

This camp offers the most enjoyable holiday in the form of a beautiful beach in delightful surroundings on the Indian Ocean.

ISLAND VIEW HOTEL.

FOR A COMPLETE AND INEXPENSIVE HOLIDAY. All rooms en-suite with hot and cold water.

THE DEVON.

Ballroom, Billiard, etc. The Hon. Member for Nairobi South was the winner of the tennis tournament.

THE ANGLERS' REST.

THE HOUSE OF THE LAKE STORM. Inexpensive and pleasant walking holiday.

LEICESTER HOTEL.

JUST OFF ADELPHI HOTEL. Fully Licensed. Best of Liquors Served.

FAIRVIEW Private Hotel.

RESIDENCE ROAD - THE HILLS. Fully Licensed. Best of Liquors Served.

THE HILL HOTEL.

This First Class Private Hotel is highly recommended for comfort, conduct and quiet.

OUTSPAN HOTEL, Nyeri.

Special terms until 31st May, from 12/6 a day inclusive for a visit of 5 days or more.

'AVONDALE' Hotel.

Private Hotel, Opp. Parklands Sports Club, Terms very moderate.

WHERE TO STAY.

'GROSVENOR HOUSE'
Residential Hotel, NAIROBI. Situated between the 'Main Carriway' and 'Eldoret' Nanking Hotels.

ISLAND VIEW CAMP.

This camp offers the most enjoyable holiday in the form of a beautiful beach in delightful surroundings on the Indian Ocean.

ISLAND VIEW HOTEL.

FOR A COMPLETE AND INEXPENSIVE HOLIDAY. All rooms en-suite with hot and cold water.

THE DEVON.

Ballroom, Billiard, etc. The Hon. Member for Nairobi South was the winner of the tennis tournament.

THE ANGLERS' REST.

THE HOUSE OF THE LAKE STORM. Inexpensive and pleasant walking holiday.

LEICESTER HOTEL.

JUST OFF ADELPHI HOTEL. Fully Licensed. Best of Liquors Served.

FAIRVIEW Private Hotel.

RESIDENCE ROAD - THE HILLS. Fully Licensed. Best of Liquors Served.

THE HILL HOTEL.

This First Class Private Hotel is highly recommended for comfort, conduct and quiet.

OUTSPAN HOTEL, Nyeri.

Special terms until 31st May, from 12/6 a day inclusive for a visit of 5 days or more.

'AVONDALE' Hotel.

Private Hotel, Opp. Parklands Sports Club, Terms very moderate.

CAVA CADE

Not just a gasper but a cigarette of quality and value and only 1/- for 50

C
A
V
A
C
A
D
E

Gramplan Reproducers Ltd.,
PERMANENT MAGNET LOUDSPEAKER
Unit complete with 6 ratio transformer. This instrument will handle 3750 milli-watts. Price 35/- guaranteed for two years.

EAST AFRICA WIRELESS Co.
10, Park Road, Nairobi.

This Hotel's Best:
Buy a Set and Items to the Duty.

Levy On Civil Service Salaries. INCREASE URGED BY KENYA ELECTED MEMBERS.

Negative By Government.

HEAVY SACRIFICES MADE BY ALL SECTIONS OF UNOFFICIAL COMMUNITY.

It was stated in the Legislative Council on Wednesday that the Elected Members, although very reluctantly supported the recommendation made in the minority report of the Expenditure Advisory Committee that an increased levy on Civil Service Salaries was essential for 1934.

Captain Schwartz said the justification lay in the condition of other citizens in the Colony.

Referring to farmers, he declared that in many cases they hardly had the money properly to feed and clothe themselves. In the towns reductions in salaries of the majority of cases was at least 20 per cent., while husband men found their profits reduced from anything between 40 and 70 per cent.—if they had any profit at all.

In the course of his reply the Colonial Secretary declared that the Government saw to change in conditions which warranted a further increase in the levy on salaries.

It was also announced that the Select Committee on the Estimates had recommended to the Government press-ure of the Native Registration system by effecting economies through amalgamation of departments.

The Elected Members also urged upon Governor the urgent need for finality in the matter of terms of service and of Native Service and for officers engaged overseas.

Debate on the Budget.

The debate in the Kenya Legislative Council on the Budget was marked by the influence of the report of the Expenditure Advisory Committee, which had been presented on Wednesday as an important document in the course of the debate of the main opposition members of the House.

Captain Schwartz said that the Government had a number of proposals for increasing the revenue of the Colony and that the Levy on Civil Service Salaries was one of the most important. He said that the Government had a number of proposals for increasing the revenue of the Colony and that the Levy on Civil Service Salaries was one of the most important.

Captain Schwartz said that the Government had a number of proposals for increasing the revenue of the Colony and that the Levy on Civil Service Salaries was one of the most important. He said that the Government had a number of proposals for increasing the revenue of the Colony and that the Levy on Civil Service Salaries was one of the most important.

Captain Schwartz said that the Government had a number of proposals for increasing the revenue of the Colony and that the Levy on Civil Service Salaries was one of the most important. He said that the Government had a number of proposals for increasing the revenue of the Colony and that the Levy on Civil Service Salaries was one of the most important.

Captain Schwartz said that the Government had a number of proposals for increasing the revenue of the Colony and that the Levy on Civil Service Salaries was one of the most important. He said that the Government had a number of proposals for increasing the revenue of the Colony and that the Levy on Civil Service Salaries was one of the most important.

Captain Schwartz said that the Government had a number of proposals for increasing the revenue of the Colony and that the Levy on Civil Service Salaries was one of the most important. He said that the Government had a number of proposals for increasing the revenue of the Colony and that the Levy on Civil Service Salaries was one of the most important.

Captain Schwartz said that the Government had a number of proposals for increasing the revenue of the Colony and that the Levy on Civil Service Salaries was one of the most important. He said that the Government had a number of proposals for increasing the revenue of the Colony and that the Levy on Civil Service Salaries was one of the most important.

Captain Schwartz said that the Government had a number of proposals for increasing the revenue of the Colony and that the Levy on Civil Service Salaries was one of the most important. He said that the Government had a number of proposals for increasing the revenue of the Colony and that the Levy on Civil Service Salaries was one of the most important.

Captain Schwartz said that the Government had a number of proposals for increasing the revenue of the Colony and that the Levy on Civil Service Salaries was one of the most important. He said that the Government had a number of proposals for increasing the revenue of the Colony and that the Levy on Civil Service Salaries was one of the most important.

Captain Schwartz said that the Government had a number of proposals for increasing the revenue of the Colony and that the Levy on Civil Service Salaries was one of the most important. He said that the Government had a number of proposals for increasing the revenue of the Colony and that the Levy on Civil Service Salaries was one of the most important.

Captain Schwartz said that the Government had a number of proposals for increasing the revenue of the Colony and that the Levy on Civil Service Salaries was one of the most important. He said that the Government had a number of proposals for increasing the revenue of the Colony and that the Levy on Civil Service Salaries was one of the most important.

Captain Schwartz said that the Government had a number of proposals for increasing the revenue of the Colony and that the Levy on Civil Service Salaries was one of the most important. He said that the Government had a number of proposals for increasing the revenue of the Colony and that the Levy on Civil Service Salaries was one of the most important.

Captain Schwartz said that the Government had a number of proposals for increasing the revenue of the Colony and that the Levy on Civil Service Salaries was one of the most important. He said that the Government had a number of proposals for increasing the revenue of the Colony and that the Levy on Civil Service Salaries was one of the most important.

Captain Schwartz said that the Government had a number of proposals for increasing the revenue of the Colony and that the Levy on Civil Service Salaries was one of the most important. He said that the Government had a number of proposals for increasing the revenue of the Colony and that the Levy on Civil Service Salaries was one of the most important.

Captain Schwartz said that the Government had a number of proposals for increasing the revenue of the Colony and that the Levy on Civil Service Salaries was one of the most important. He said that the Government had a number of proposals for increasing the revenue of the Colony and that the Levy on Civil Service Salaries was one of the most important.

Captain Schwartz said that the Government had a number of proposals for increasing the revenue of the Colony and that the Levy on Civil Service Salaries was one of the most important. He said that the Government had a number of proposals for increasing the revenue of the Colony and that the Levy on Civil Service Salaries was one of the most important.

ECONOMY HAS NOT GONE FAR ENOUGH.

In View of Plague North Political Association.

COURSE OF PROVISION.

At the monthly meeting held at Eldoret on May 8th of the Political Association of the North Kenya, the members of the Executive Committee supported the views expressed in February that the Government had not gone far enough in the course of the provisions. It was pointed out that the Government had not gone far enough in the course of the provisions.

It was pointed out that the Government had not gone far enough in the course of the provisions. It was pointed out that the Government had not gone far enough in the course of the provisions. It was pointed out that the Government had not gone far enough in the course of the provisions.

It was pointed out that the Government had not gone far enough in the course of the provisions. It was pointed out that the Government had not gone far enough in the course of the provisions. It was pointed out that the Government had not gone far enough in the course of the provisions.

It was pointed out that the Government had not gone far enough in the course of the provisions. It was pointed out that the Government had not gone far enough in the course of the provisions. It was pointed out that the Government had not gone far enough in the course of the provisions.

It was pointed out that the Government had not gone far enough in the course of the provisions. It was pointed out that the Government had not gone far enough in the course of the provisions. It was pointed out that the Government had not gone far enough in the course of the provisions.

It was pointed out that the Government had not gone far enough in the course of the provisions. It was pointed out that the Government had not gone far enough in the course of the provisions. It was pointed out that the Government had not gone far enough in the course of the provisions.

It was pointed out that the Government had not gone far enough in the course of the provisions. It was pointed out that the Government had not gone far enough in the course of the provisions. It was pointed out that the Government had not gone far enough in the course of the provisions.

It was pointed out that the Government had not gone far enough in the course of the provisions. It was pointed out that the Government had not gone far enough in the course of the provisions. It was pointed out that the Government had not gone far enough in the course of the provisions.

It was pointed out that the Government had not gone far enough in the course of the provisions. It was pointed out that the Government had not gone far enough in the course of the provisions. It was pointed out that the Government had not gone far enough in the course of the provisions.

It was pointed out that the Government had not gone far enough in the course of the provisions. It was pointed out that the Government had not gone far enough in the course of the provisions. It was pointed out that the Government had not gone far enough in the course of the provisions.

It was pointed out that the Government had not gone far enough in the course of the provisions. It was pointed out that the Government had not gone far enough in the course of the provisions. It was pointed out that the Government had not gone far enough in the course of the provisions.

WAR IN SOUTH AMERICA.

Declared By Paraguay.

Upon Bolivia.

Old Standing Dispute Over Territory.

PARAGUAY has formally declared war against Bolivia. The dispute is over a territory in the south-western part of Bolivia. The dispute is over a territory in the south-western part of Bolivia.

The dispute is over a territory in the south-western part of Bolivia. The dispute is over a territory in the south-western part of Bolivia. The dispute is over a territory in the south-western part of Bolivia.

The dispute is over a territory in the south-western part of Bolivia. The dispute is over a territory in the south-western part of Bolivia. The dispute is over a territory in the south-western part of Bolivia.

The dispute is over a territory in the south-western part of Bolivia. The dispute is over a territory in the south-western part of Bolivia. The dispute is over a territory in the south-western part of Bolivia.

The dispute is over a territory in the south-western part of Bolivia. The dispute is over a territory in the south-western part of Bolivia. The dispute is over a territory in the south-western part of Bolivia.

The dispute is over a territory in the south-western part of Bolivia. The dispute is over a territory in the south-western part of Bolivia. The dispute is over a territory in the south-western part of Bolivia.

The dispute is over a territory in the south-western part of Bolivia. The dispute is over a territory in the south-western part of Bolivia. The dispute is over a territory in the south-western part of Bolivia.

The dispute is over a territory in the south-western part of Bolivia. The dispute is over a territory in the south-western part of Bolivia. The dispute is over a territory in the south-western part of Bolivia.

The dispute is over a territory in the south-western part of Bolivia. The dispute is over a territory in the south-western part of Bolivia. The dispute is over a territory in the south-western part of Bolivia.

The dispute is over a territory in the south-western part of Bolivia. The dispute is over a territory in the south-western part of Bolivia. The dispute is over a territory in the south-western part of Bolivia.

The dispute is over a territory in the south-western part of Bolivia. The dispute is over a territory in the south-western part of Bolivia. The dispute is over a territory in the south-western part of Bolivia.

ES\$3,669 MORE THAN ANTICIPATED.

Continued Railway Improvement.

Encouraging Figures.

The partial recovery of trade reflected in figures for the previous month continues to be shown in the Railway figures for March this year. While an approximate increase of £12,000 was shown in February over the figures for February 1932, the March figures show an increase of £29,700 above the figures for the same month last year.

The total revenue for the quarter was £584,772 as against £521,981 for the first three months of last year. The local post-office firm is merely a case of vanity: once as the firm had already previously tried to make out for their own and their post-office, but the minutes, rightly enough, have been ordered to remain the family business.

The total public traffic dealt with by the Administration for the first three months of 1933 was £23,397 tons as compared with £24,165 tons for the corresponding period of 1932, an increase of 3.04 per cent. The total freight mileage run during this year's first quarter was £71,074 against £63,617 for the first quarter of 1932—an increase of 12.4 per cent.

The increase in the revenue of the railway department is due to the increase in the revenue of the department. The increase in the revenue of the department is due to the increase in the revenue of the department.

The increase in the revenue of the railway department is due to the increase in the revenue of the department. The increase in the revenue of the department is due to the increase in the revenue of the department.

The increase in the revenue of the railway department is due to the increase in the revenue of the department. The increase in the revenue of the department is due to the increase in the revenue of the department.

The increase in the revenue of the railway department is due to the increase in the revenue of the department. The increase in the revenue of the department is due to the increase in the revenue of the department.

The increase in the revenue of the railway department is due to the increase in the revenue of the department. The increase in the revenue of the department is due to the increase in the revenue of the department.

The increase in the revenue of the railway department is due to the increase in the revenue of the department. The increase in the revenue of the department is due to the increase in the revenue of the department.

The increase in the revenue of the railway department is due to the increase in the revenue of the department. The increase in the revenue of the department is due to the increase in the revenue of the department.

The increase in the revenue of the railway department is due to the increase in the revenue of the department. The increase in the revenue of the department is due to the increase in the revenue of the department.

Advertisement for Ford Nairobi Motors. ON DISPLAY TODAY. THE New Model. Complete Details now Available at Our Showrooms. Ford Nairobi Motors. Box 460. Tel. 2459.

"MALARANTI"

is not a simple febrile which merely accentuates a feverish condition leaving the real cause of the evil untouched
But is a Medicine of a Great Efficacy
In the Treatment of

MALARIA

and Allied Fevers
MALARANTI is easily administered—has no unpleasant taste and will not upset even the most delicate stomach.

HOWSE & McGEORGE Ltd.
Nairobi and Branches.

NOW ON DISPLAY

AT OUR SHOWROOMS

The New Ford V-8

THE LARGEST AND MOST POWERFUL FORD CAR EVER BUILT



Nairobi Motors.
Box 460. Tel. 2459.

CAVANDERS

A VIRGINIA NAVY CUT—MAGNUMS

"The Big Cigarette that really Satisfies"

1/50 per tin of 50 at all Stores.

Nairobi and District.

Wholesale Distributors—

DALGETY & Co., Ltd.

SEEDSMEN TO H.H. MAJESTY THE KING.

Barter's TESTED SEEDS
RAYNES PARK, LONDON.

CHOICE VEGETABLE AND FLOWER SEEDS.

NO COFFEE PLANTER CAN AFFORD TO BE WITHOUT ONE.

SEE IT AT OUR SHOWROOM

R. G. VERNON & CO.

F.O. Box 134. — ELIOT STREET, NAIROBI.

FOR Colds and Influenza. TAKE **CINOCAPSIN**

Safe, Reliable and Convenient, for the Relief of Colds in the Head, Influenza, etc.

A. H. WARDLE & CO. LTD.
Wholesale and Retail Chemists.
NAIROBI — and — BRANCHES.

Chivers' Jams

Made in silver-lined pans at the Orchard Factory with freshly gathered fruit and refined sugar only. Every jar carries a guarantee of absolute purity.

CHIVERS' English Canned Fruits with Chivers' Custard Powder

SOLE AGENTS FOR NAIROBI—
R. O. HAMILTON, LTD.
CHIVERS & SONS, The Orchard Factory, Histon, Cambridgeshire, Eng.

DUCO POLISHING WAX

MAINTAINS THE LUSTRE OF THE "DUCO" FINISH

DUCO Polishing Wax has been specially produced by the manufacturers of the "Ducol" for use on cellulose or painted surfaces. It is specially suitable for motor cars as it imparts a finish which repels the weather and gives added protection to the surface.

"Ducol" Polishing Wax is also recommended for use on furniture, especially on lacquered surfaces. It should be applied as sparingly as possible in order to render the polishing operation easy.

Wholesale Distributors—
GAILEY & ROBERTS Ltd.
NAIROBI — and — BRANCHES.

YOUR EYES

High as to eye position is blinding to grow children about. Do not neglect the help MICRON offers you.

CHOOKS LENSES IN THREE SHADES IS SCIENCE'S OFFER TO YOU.

A. H. WARDLE & CO. LIMITED
Theosophical and Psychological Chemists
P.O. Box 168, NAIROBI, PHOS 3008

III BROWER, F.S.M.C. F.I.O. — Optical Manager

The "Wiley" Mechanical Cherry Measurer

Manufactured by H. Wiley & Co., Napier.

A Kenya investment—thoroughly tested and proved during the past picking season — Assure fast measure — Saves 75% of valuable time by requiring no counting of cherries — Works rounduncture or wherever used. — The Measurer incorporates an adjustable pressure mechanism, the coffee being measured in full view. — It is of robust construction with nothing to get out of order. — Supplied with short legs for mounting on stanchions, with long legs for use on stanchions.

PRICE: Shs. 125/- or Shs. 117/50 for cash

R. G. VERNON & CO.
F.O. Box 134. — ELIOT STREET, NAIROBI.

FOR Colds and Influenza. TAKE **CINOCAPSIN**

Safe, Reliable and Convenient, for the Relief of Colds in the Head, Influenza, etc.

A. H. WARDLE & CO. LTD.
Wholesale and Retail Chemists.
NAIROBI — and — BRANCHES.

Mr. Griffiths indicated that, as a British banker stated this week, the fact is on the face of it. Community powers are preparing. The budget returns are most promising though they have been for two years, the deficit has disappeared for the first time in the country. Though delayed on a little more promising last year, it is an excellent portion of the main coffee crop may yet be saved. The most serious action of the main crop are not declining and in Uganda, the coffee industry is moving rapidly. In view of the fact that the coffee crop may yet be saved. The most serious action of the main crop are not declining and in Uganda, the coffee industry is moving rapidly. In view of the fact that the coffee crop may yet be saved. The most serious action of the main crop are not declining and in Uganda, the coffee industry is moving rapidly.

The usefulness of the Select Committee system as a method of practical cooperation in the solution of the domestic problems of Kenya, particularly those related to agriculture, has been fully appreciated by financial considerations. It is admirably illustrated by the Report on the 1933 legislation which Government adopted this week. The Budget Ministry took the opportunity of appraising the work of the Committee during the proceedings of the Committee. This, in itself, a formal and perhaps rather uninteresting, but like the thoughtfulness of the Government in conveying the good wishes of Council to Lord Francis Sest at a time of personal trial, it is of constant interest in establishing good relations. There can be no question that the atmosphere of the meeting of very cordiality and the fact that it is a definite better mutual understanding which should not be again destroyed or even jeopardized in the conduct of the ordinary business of the Government. It is a fact that the Select Committee's recommendations will be taken into consideration by Government to adapt them with respect to them and their own qualifications should go far to rendering them of more value to the Service, whose interests are constantly threatened by the continuing need for rapid expansion in expenditure. The effect of the Budget is to make a further reduction of 20%—something like 20% in each of the services devoted to the work of the Select Committee and the one that requires a decrease in the appropriate deficit on the current year which will save an estimated 20% in the Government's budget. It is a considerable burden to carry but the details of the budget which have been laid out are the most thorough, although the absence of a public white paper in the past, the Budget Committee's Service contributions to the

Widows and Orphan Pension Scheme—The necessary of the Act of 1929 and is being reviewed in the month of October. An effort is being made to see their requirements met by Government for the relief of widows and orphans. There is a provision in the Bill that Government has apparently decided to abolish the "Bureau of Widows and Orphan Pension Scheme" and transfer its functions to the Department of Social Services. It is a provision that will be of great benefit to the widows and orphans of the late-war period. It is a provision that will be of great benefit to the widows and orphans of the late-war period. It is a provision that will be of great benefit to the widows and orphans of the late-war period.

Fair Prizes—In the Budget Ministry's new scheme for the fair prizes, the prizes are to be given to the winners of the fair prizes. The prizes are to be given to the winners of the fair prizes. The prizes are to be given to the winners of the fair prizes. The prizes are to be given to the winners of the fair prizes.

Medical Aids Resolution—Owing to a proposal made in the Budget Ministry's new scheme, the medical aids resolution is to be passed by the House of Representatives. The medical aids resolution is to be passed by the House of Representatives. The medical aids resolution is to be passed by the House of Representatives.

Weather—The British East Africa Meteorological Service, which has been working on the East Africa coast since 1912, is now working on the East Africa coast since 1912. The British East Africa Meteorological Service, which has been working on the East Africa coast since 1912, is now working on the East Africa coast since 1912.

Uta Settlers—The Annual Meeting of the Uta Settlers Association, which is to be held in the Uta Settlement, is to be held in the Uta Settlement. The Annual Meeting of the Uta Settlers Association, which is to be held in the Uta Settlement, is to be held in the Uta Settlement.

Uta Wardens' Powers—The Government has decided to grant the Uta Wardens' powers, which are to be granted to the Uta Wardens. The Government has decided to grant the Uta Wardens' powers, which are to be granted to the Uta Wardens.

Wireless Programmes—The Empire Broadcasting Service, which is to be established in Kenya, is to be established in Kenya. The Empire Broadcasting Service, which is to be established in Kenya, is to be established in Kenya.

Standard Dairy—The Standard Dairy, which is to be established in Kenya, is to be established in Kenya. The Standard Dairy, which is to be established in Kenya, is to be established in Kenya.

Wireless Programmes—The Empire Broadcasting Service, which is to be established in Kenya, is to be established in Kenya. The Empire Broadcasting Service, which is to be established in Kenya, is to be established in Kenya.

Wireless Programmes—The Empire Broadcasting Service, which is to be established in Kenya, is to be established in Kenya. The Empire Broadcasting Service, which is to be established in Kenya, is to be established in Kenya.

Wireless Programmes—The Empire Broadcasting Service, which is to be established in Kenya, is to be established in Kenya. The Empire Broadcasting Service, which is to be established in Kenya, is to be established in Kenya.

Wireless Programmes—The Empire Broadcasting Service, which is to be established in Kenya, is to be established in Kenya. The Empire Broadcasting Service, which is to be established in Kenya, is to be established in Kenya.

National Bank of East Africa Limited

Capital of £1,000,000. Reserve of £2,000,000. Total of £3,000,000.

Branches in London, B.O. B. Kampala, Kisumu, Nairobi, Mombasa, Port of Spain, Tanganyika, Zanzibar, etc.

Deposits in all currencies. Loans on approved securities. Exchange of all currencies.

General Manager, Mr. J. G. MacKenzie. Nairobi Branch.

THE EAST AFRICAN STANDARD. Published weekly except on public holidays.

Disinfectant with a 1000 Uses

The Disinfectant with a 1000 Uses. Being non-poisonous it is the ideal preservative for internal use.

Being non-poisonous it is the ideal preservative for internal use. It is used for disinfecting water, food, and other articles.

Being non-poisonous it is the ideal preservative for internal use. It is used for disinfecting water, food, and other articles.

Being non-poisonous it is the ideal preservative for internal use. It is used for disinfecting water, food, and other articles.

Being non-poisonous it is the ideal preservative for internal use. It is used for disinfecting water, food, and other articles.

G. NORTH & SON, LTD. NAKURU & NAIROBI.

THE NORFOLK HOTEL. Phone 2288. NAIROBI. P.O. Box No. 34.

Kenya Fete Supply. 10, 12, 14, 16, 18, 20, 22, 24, 26, 28, 30, 32, 34, 36, 38, 40, 42, 44, 46, 48, 50, 52, 54, 56, 58, 60, 62, 64, 66, 68, 70, 72, 74, 76, 78, 80, 82, 84, 86, 88, 90, 92, 94, 96, 98, 100.

Self-constructed Private Buiton and Bathrooms by arrangement. Reduced Rates for Monthly Residents.

UP-TO-DATE LAUNDRY on the Premises. DRY CLEANING A SPECIALITY.



Just as IMPORTANT AS the spectacular FEATURES

SAFETY GLASS IN WIND-SHIELD. The year Chevrolet adds the best touch of safety by providing safety glass wind-shield.

CHEVROLET

THE MOTOR MART AND EXCHANGE LIMITED. Mombasa - Nairobi - Nakuru - Eldoret - Tanga - Dar es Salaam.

Expansive Ministry Committee's Proposals

(Continued from page 1)

Government has an unimpaired right to the land which is to be used for the proposed scheme. The proposals are to be put before the House of Representatives.

The proposals are to be put before the House of Representatives. The proposals are to be put before the House of Representatives.

The proposals are to be put before the House of Representatives. The proposals are to be put before the House of Representatives.

The proposals are to be put before the House of Representatives. The proposals are to be put before the House of Representatives.

The proposals are to be put before the House of Representatives. The proposals are to be put before the House of Representatives.

The proposals are to be put before the House of Representatives. The proposals are to be put before the House of Representatives.

The proposals are to be put before the House of Representatives. The proposals are to be put before the House of Representatives.

of the amounts being paid into the fund. It is proposed that the fund should be used for the proposed scheme.

The proposals are to be put before the House of Representatives. The proposals are to be put before the House of Representatives.

The proposals are to be put before the House of Representatives. The proposals are to be put before the House of Representatives.

The proposals are to be put before the House of Representatives. The proposals are to be put before the House of Representatives.

The proposals are to be put before the House of Representatives. The proposals are to be put before the House of Representatives.

The proposals are to be put before the House of Representatives. The proposals are to be put before the House of Representatives.

The proposals are to be put before the House of Representatives. The proposals are to be put before the House of Representatives.

The proposals are to be put before the House of Representatives. The proposals are to be put before the House of Representatives.

ENTERTAINMENT

EMPIRE. Nightly at 8-11 p.m. MATINEE SATURDAY 3-15. ALL TECHNIQUE SONG OF THE FLAME. 6 BIG SONG HITS 6.

CAPITOL. Nightly at 8-11 p.m. MATINEE SATURDAY 3-15. Who cares about Tomorrow - We have tonight Greta Garbo ROMANCE.

EMPIRE. Opening Monday 11th FOR ONE WEEK. MATINEE Wednesday at 5 p.m. Saturday 3-15 p.m.

INGRAM & CO'S GARDEN TOOLS THE TOOL HOUSE. Kenya Mountain. A box will worth sending to your friends.

HOTEL AVENUE. NAIROBI. THE CONNOISSEUR RENDEZVOUS for QUALITY and COMFORT. EUROPEAN CHEF DE CUISINE.

SPECIALISTS in CATERING FOR PRIVATE DINNERS, SUPPERS, WEDDINGS, Etc. SUNDOWNER DANCES MUSIC BY GARRY COOK'S BAND.

TORRS HOTEL. PIANOFORTE RECITAL. WILL BE HELD ON SUNDAY, MAY 14th, 1939, at 9 p.m. Miss Ellen Gillespie, A.R.C.M.

RUBBER STAMPS. STANDARD STATIONERY STORES, NAIROBI.

Extended Hours. The Executive Members favored the extension of Government office hours recommended by the House.

SALISBURY HOTEL. For Purposes of Diet and Disinfection. A staff of ten Europeans ensure a perfect service.

WARNING! In view of the damage which is being caused, all public roads are requested to refrain from using heavy traffic.

NAIROBI DISTRICT COUNCIL. The District Council have power, under the Local Government Ordinances, to close public roads under their jurisdiction.

THE EAST AFRICAN STANDARD DAILY EDITION

ADVERTISING RATES. All advertisements are charged daily unless otherwise specified.

FOR SALE

The charge for advertisements in this column is Sh. 1/- for a line of 10 words or a fraction of a line, with a deposit in advance of 2/-.

MISCELLANEOUS

The charge for advertisements in this column is Sh. 1/- for a line of 10 words or a fraction of a line, with a deposit in advance of 2/-.

WANTED

The charge for advertisements in this column is Sh. 1/- for a line of 10 words or a fraction of a line, with a deposit in advance of 2/-.

R. E. ANDERSON & CO. Land, Estate and Managing Agents.

TO LET: Stone house on the ... TO LET: 200 acres ... TO LET: 100 acres ...

J. W. MILLIGAN & Co. Ltd. Land and Estate Agents.

TO LET: 200 acres ... TO LET: 100 acres ... TO LET: 50 acres ...

TO LET

TO LET: 200 acres ... TO LET: 100 acres ... TO LET: 50 acres ...

TO LET

TO LET: 200 acres ... TO LET: 100 acres ... TO LET: 50 acres ...

TO LET

TO LET: 200 acres ... TO LET: 100 acres ... TO LET: 50 acres ...

TO LET

TO LET: 200 acres ... TO LET: 100 acres ... TO LET: 50 acres ...

The Beauville Design COMMUNITY PLATE

COMMUNITY PLATE. The Beauville Design. A COMMUNITY PLATE. A COMMUNITY PLATE.

Richardson, Tyson & Martin Ltd. Land & Estate Agents.

THE HOMER REBUILDER. RIVERSIDE, small stone house, 50/- p.m. CALDONIAN Road, W. & L. 1 house, 8 rooms, 60/- p.m.

TO LET

TO LET: 200 acres ... TO LET: 100 acres ... TO LET: 50 acres ...

TO LET

TO LET: 200 acres ... TO LET: 100 acres ... TO LET: 50 acres ...

TO LET

TO LET: 200 acres ... TO LET: 100 acres ... TO LET: 50 acres ...

TO LET

TO LET: 200 acres ... TO LET: 100 acres ... TO LET: 50 acres ...

GOOD VALUE FOR YOUR MONEY!

FOR YOUR MONEY! We make attractive Colonials, Beautiful Motor Boats, Comfortable Tents and Camps at cheap rates.

JOHN POLLOK, Stationer, Nairobi.

FOR ALL classes of Engraving For all classes of Building and Furniture Trades.

TO LET

TO LET: 200 acres ... TO LET: 100 acres ... TO LET: 50 acres ...

TO LET

TO LET: 200 acres ... TO LET: 100 acres ... TO LET: 50 acres ...

TO LET

TO LET: 200 acres ... TO LET: 100 acres ... TO LET: 50 acres ...

TO LET

TO LET: 200 acres ... TO LET: 100 acres ... TO LET: 50 acres ...

DOBBS Ltd. SILVERSMITHS.

AT THE Standard Stationery Stores, NAIROBI.

RUBBER STAMPS.

AT THE Standard Stationery Stores, NAIROBI.

SITUATIONS VACANT

The charge for advertisements in this column is Sh. 1/- for a line of 10 words or a fraction of a line, with a deposit in advance of 2/-.

SITUATIONS VACANT

The charge for advertisements in this column is Sh. 1/- for a line of 10 words or a fraction of a line, with a deposit in advance of 2/-.

SITUATIONS VACANT

The charge for advertisements in this column is Sh. 1/- for a line of 10 words or a fraction of a line, with a deposit in advance of 2/-.

SITUATIONS VACANT

The charge for advertisements in this column is Sh. 1/- for a line of 10 words or a fraction of a line, with a deposit in advance of 2/-.

Modern Bedroom Suites. Made in solid Mvuli. Cash Price £21. NOW ON VIEW.

ERIC SHIRLEY. Headed the Court Furniture Specialist, NAIROBI.

S. M. FICHT. Trust Chambers, Govt. Road, NAIROBI.

Bargains! Bargains!! For a limited period only—20% Discount on All New Stock, Portable Gramophones, Records and All Musical Sundries, etc.

BOARDING HOUSES AND RESTAURANTS

BOARDING HOUSES AND RESTAURANTS. A young man, unmarried, able to take charge of a set of books.

BOARDING HOUSES AND RESTAURANTS

BOARDING HOUSES AND RESTAURANTS. A young man, unmarried, able to take charge of a set of books.

BOARDING HOUSES AND RESTAURANTS

BOARDING HOUSES AND RESTAURANTS. A young man, unmarried, able to take charge of a set of books.

BOARDING HOUSES AND RESTAURANTS

BOARDING HOUSES AND RESTAURANTS. A young man, unmarried, able to take charge of a set of books.

NAIROBI TYPEWRITING BUREAU.

At the Home, opp. National Bank of India Ltd. All classes of Typewriting Undertaken.

SHUTTLEWORTH'S MUSIC STORES.

Box No. 1170. Harding's Street. For a limited period only—20% Discount on All New Stock, Portable Gramophones, Records and All Musical Sundries, etc.

FOR SALE

One special gear 1 1/2 ton INTERNATIONAL TRUCK in good condition.

FOR SALE

One special gear 1 1/2 ton INTERNATIONAL TRUCK in good condition.

FOR SALE

One special gear 1 1/2 ton INTERNATIONAL TRUCK in good condition.

FOR SALE

One special gear 1 1/2 ton INTERNATIONAL TRUCK in good condition.

LAST TWO WEEKS FREE BONUS SCHEME

For every purchase of 1/- worth of Goods, a numbered receipt will be given which will entitle the holder to a chance of receiving one of the following Free Bonuses.

FOR SALE

One special gear 1 1/2 ton INTERNATIONAL TRUCK in good condition.

BARKERS

WE CAN GUARANTEE A REAL FINE SH. Ladies' cream dress beautifully Cleaned and Dyed.

BARKERS

WE CAN GUARANTEE A REAL FINE SH. Ladies' cream dress beautifully Cleaned and Dyed.

BARKERS

WE CAN GUARANTEE A REAL FINE SH. Ladies' cream dress beautifully Cleaned and Dyed.

BARKERS

WE CAN GUARANTEE A REAL FINE SH. Ladies' cream dress beautifully Cleaned and Dyed.

WHAT YOU NEED is a YALE

YALE. No. 640 on the Front and Back Doors. BURGERS LAOHE THEM. You can get them from your Hardware Dealer.

FOR SALE

One special gear 1 1/2 ton INTERNATIONAL TRUCK in good condition.