

Standard

UGANDA ARGUS. With which is incorporated THE LEADER.

GUARANTEED THE LARGEST CIRCULATION OF ANY NEWSPAPER IN KENYA, UGANDA, TANGANYIKA AND ZANZIBAR.

NAIROBI, FRIDAY, APRIL 20, 1934.

The NEW STANLEY HOTEL... CARS MEET ALL TRAINS AND PLANES... Price 25 cents.

Disarmament Prospects Again Obscure. FRANCE AND GERMANY STILL AT CROSS PURPOSES. Mutual Distrust. DETAILS OF REPLIES TO THE BRITISH MEMORANDUM.

The texts of the French and German replies to the British memorandum proposing a basis for the negotiation of a disarmament convention, have now been published. The effect of these replies appears to place the realization of any agreed scheme of disarmament as far off as ever.

France is frankly distrustful of Germany, and expresses her anxiety for her security as a result of the recent increase in the German army, navy and air armaments. France states that this action of Germany has rendered negotiations impossible, the basis of which has been raised.

The French Government adds that she cannot overlook this, especially as the numerous aeroplanes have recently been organized in the demilitarized zone in contravention of the Peace Treaty.

The German statement is more conciliatory, and says that Germany is prepared to accept the British memorandum as a basis subject to certain important modifications, the chief of which is a demand for a definite limit to the armaments of the countries.

Germany is prepared to accept the position for the first five years of the Convention but during the next five years she demands reductions and increases so as to provide for equality of armaments in ten years.

Air Force Demands. (Translator's version's abstract.)

Germany's views on the French disarmament proposals. The French Government has published its views on the German proposals for the reduction of the armaments of the countries.

GERMANY'S VIEWS. Accepts Memorandum with Reservations. (London, April 18.)

The chief features of the White Paper published to-day regarding the various Powers' disarmament memoranda during the last two months, most of which had already been published, is a statement dated April 16 of the German Government's views on the British memorandum of January 21, and shows that Germany is prepared to accept the memorandum with certain reservations.

Germany is willing to agree to the terms of the Peace Treaty of the Convention, but after that reduction of armaments to 50 per cent of the present level, and only by mutual agreement with the principal armament powers at the end of the Convention.

Germany is also prepared to reduce its armaments to 50 per cent of the present level, and only by mutual agreement with the principal armament powers at the end of the Convention.

Germany is also prepared to reduce its armaments to 50 per cent of the present level, and only by mutual agreement with the principal armament powers at the end of the Convention.

Germany is also prepared to reduce its armaments to 50 per cent of the present level, and only by mutual agreement with the principal armament powers at the end of the Convention.

Germany is also prepared to reduce its armaments to 50 per cent of the present level, and only by mutual agreement with the principal armament powers at the end of the Convention.

THE DEBATE ON THE BUDGET. Terms Generally Accepted. Signs of the Times. (LONDON.)

OPPORTUNITIES FOR BRITAIN. (BY WIRELESS.)

During the debate on the Budget in the House of Commons last night it was generally conceded that the Chancellor of the Exchequer's statement reflected the improved situation, and some members suggested that the surplus that will be available next March will prove to have been under-estimated.

This view was expressed by Mr. Morgan Jones, (Lack), (Carmarthen), who opened the subject of the Budget, and by Mr. Lloyd George, (Dorset), who, contrasting the financial position to-day with that of 1931, stated that the Budget had indicated that the Government were not to be deterred by the fact that the surplus was not so large as had been expected.

Mr. Philip says his first view is that the Government are doing well, and that the surplus is a very good sign, and that the Government are doing well, and that the surplus is a very good sign.

Mr. Philip says his first view is that the Government are doing well, and that the surplus is a very good sign, and that the Government are doing well, and that the surplus is a very good sign.

Mr. Philip says his first view is that the Government are doing well, and that the surplus is a very good sign, and that the Government are doing well, and that the surplus is a very good sign.

Mr. Philip says his first view is that the Government are doing well, and that the surplus is a very good sign, and that the Government are doing well, and that the surplus is a very good sign.

Mr. Philip says his first view is that the Government are doing well, and that the surplus is a very good sign, and that the Government are doing well, and that the surplus is a very good sign.

Mr. Philip says his first view is that the Government are doing well, and that the surplus is a very good sign, and that the Government are doing well, and that the surplus is a very good sign.

Mr. Philip says his first view is that the Government are doing well, and that the surplus is a very good sign, and that the Government are doing well, and that the surplus is a very good sign.

Mr. Philip says his first view is that the Government are doing well, and that the surplus is a very good sign, and that the Government are doing well, and that the surplus is a very good sign.

Mr. Philip says his first view is that the Government are doing well, and that the surplus is a very good sign, and that the Government are doing well, and that the surplus is a very good sign.

Mr. Philip says his first view is that the Government are doing well, and that the surplus is a very good sign, and that the Government are doing well, and that the surplus is a very good sign.

Mr. Philip says his first view is that the Government are doing well, and that the surplus is a very good sign, and that the Government are doing well, and that the surplus is a very good sign.

Mr. Philip says his first view is that the Government are doing well, and that the surplus is a very good sign, and that the Government are doing well, and that the surplus is a very good sign.

Mr. Philip says his first view is that the Government are doing well, and that the surplus is a very good sign, and that the Government are doing well, and that the surplus is a very good sign.

Mr. Philip says his first view is that the Government are doing well, and that the surplus is a very good sign, and that the Government are doing well, and that the surplus is a very good sign.

"DERELICT AREAS" IN BRITAIN. Effect of Recent Trade Depression. SUBJECT TO BE DEBATED. (BY WIRELESS.)

The position in "derelict areas" which has suffered severely owing to the trade depression in particular industries, will be raised in the House of Commons to-day.

The accounts of the Butter Levy Fund for the year ending December 1933 have been published in this week's "Quintette."

On the revenue side are Shs. 7,202/7/0 in cash proceeds of levies, Shs. 601/2/6 in refunds in respect of spoiled or returned wrappings, and Shs. 124,071/2/6 in levy compounded with the Kenya Creamery Co., Ltd.

On the expenditure side are Shs. 3,100/4/6 in payments to Kenya Dairy Co., Ltd. for the year ending December 1933, and Shs. 144,714/3/7 in levy on a balance carried over from the year ending December 1932.

The Committee of Privileges, summoned to consider the allegations made by Mr. Winston Churchill in the proceedings of the Indian Chamber of Commerce at this meeting to decide its procedure, it is anticipated the House will meet to-day.

Mr. Winston Churchill's Allegations. (BY WIRELESS.)

AN ALLEGED WITCH. Native Found Guilty of Murder. (BY WIRELESS.)

The following rates of exchange were announced by the Nairobi branch yesterday: London on Paris, 77; London on New York, 61.8; Bombay, T.T. on London, 1/6 1/16.

Mr. Justice Gwynne, who charged in the Supreme Court, Nairobi, this week the murder of a woman, named Kathu, was a native of the district of Mombasa who had been with her husband in the district of Mombasa who had been with her husband in the district of Mombasa.

The case is a murder case, and the woman, named Kathu, was a native of the district of Mombasa who had been with her husband in the district of Mombasa.

The case is a murder case, and the woman, named Kathu, was a native of the district of Mombasa who had been with her husband in the district of Mombasa.

The case is a murder case, and the woman, named Kathu, was a native of the district of Mombasa who had been with her husband in the district of Mombasa.

The case is a murder case, and the woman, named Kathu, was a native of the district of Mombasa who had been with her husband in the district of Mombasa.

The case is a murder case, and the woman, named Kathu, was a native of the district of Mombasa who had been with her husband in the district of Mombasa.

The case is a murder case, and the woman, named Kathu, was a native of the district of Mombasa who had been with her husband in the district of Mombasa.

The case is a murder case, and the woman, named Kathu, was a native of the district of Mombasa who had been with her husband in the district of Mombasa.

The case is a murder case, and the woman, named Kathu, was a native of the district of Mombasa who had been with her husband in the district of Mombasa.

Compensating Owners of Bazaar Property. MUNICIPAL TOWN PLANNING SCHEME. Re-building Problems. The success or otherwise of the Nairobi Municipal Council's Town Planning Scheme, which was briefly outlined in yesterday's issue of the "East African Standard," depends very largely on the question of compensation and the length of the period allowed for reconstruction.

That the owners of property in the bazaar area are, in the main, in favour of the new scheme, is the opinion of Mr. A. C. Tannahill who has had extensive experience in that valuation and town planning. He points out, that however willing property owners may be to co-operate in the re-building, there are very definite financial difficulties. It is hoped therefore that Municipal Council will not press for a limited period in which the re-building must be carried out.

Unless some mutually satisfactory basis of compensation is evolved, and unless they are given adequate time in which to make their arrangements, it is likely that a large part of the Indian property owners affected by the town planning scheme which the Municipal Council proposes to put into effect in the bazaar area, will strongly oppose the scheme.

An indication of the considerations which will probably govern the Municipality was given in their negotiations with the Municipality was given in their negotiations with the Municipality was given in their negotiations with the Municipality.

The latter stated that since 1900, but certain buildings on these two streets will be completely wiped out. It is obvious that the owners of the buildings affected should not be called upon to surrender their rights for the benefit of the community as a whole, and therefore, any scheme which must be proposed, must be one which is mutually satisfactory.

Present Day Requirements. The latter stated that since 1900, but certain buildings on these two streets will be completely wiped out. It is obvious that the owners of the buildings affected should not be called upon to surrender their rights for the benefit of the community as a whole, and therefore, any scheme which must be proposed, must be one which is mutually satisfactory.

The latter stated that since 1900, but certain buildings on these two streets will be completely wiped out. It is obvious that the owners of the buildings affected should not be called upon to surrender their rights for the benefit of the community as a whole, and therefore, any scheme which must be proposed, must be one which is mutually satisfactory.

The latter stated that since 1900, but certain buildings on these two streets will be completely wiped out. It is obvious that the owners of the buildings affected should not be called upon to surrender their rights for the benefit of the community as a whole, and therefore, any scheme which must be proposed, must be one which is mutually satisfactory.

The latter stated that since 1900, but certain buildings on these two streets will be completely wiped out. It is obvious that the owners of the buildings affected should not be called upon to surrender their rights for the benefit of the community as a whole, and therefore, any scheme which must be proposed, must be one which is mutually satisfactory.

The latter stated that since 1900, but certain buildings on these two streets will be completely wiped out. It is obvious that the owners of the buildings affected should not be called upon to surrender their rights for the benefit of the community as a whole, and therefore, any scheme which must be proposed, must be one which is mutually satisfactory.

The latter stated that since 1900, but certain buildings on these two streets will be completely wiped out. It is obvious that the owners of the buildings affected should not be called upon to surrender their rights for the benefit of the community as a whole, and therefore, any scheme which must be proposed, must be one which is mutually satisfactory.

The latter stated that since 1900, but certain buildings on these two streets will be completely wiped out. It is obvious that the owners of the buildings affected should not be called upon to surrender their rights for the benefit of the community as a whole, and therefore, any scheme which must be proposed, must be one which is mutually satisfactory.

The latter stated that since 1900, but certain buildings on these two streets will be completely wiped out. It is obvious that the owners of the buildings affected should not be called upon to surrender their rights for the benefit of the community as a whole, and therefore, any scheme which must be proposed, must be one which is mutually satisfactory.

The latter stated that since 1900, but certain buildings on these two streets will be completely wiped out. It is obvious that the owners of the buildings affected should not be called upon to surrender their rights for the benefit of the community as a whole, and therefore, any scheme which must be proposed, must be one which is mutually satisfactory.

The latter stated that since 1900, but certain buildings on these two streets will be completely wiped out. It is obvious that the owners of the buildings affected should not be called upon to surrender their rights for the benefit of the community as a whole, and therefore, any scheme which must be proposed, must be one which is mutually satisfactory.

The latter stated that since 1900, but certain buildings on these two streets will be completely wiped out. It is obvious that the owners of the buildings affected should not be called upon to surrender their rights for the benefit of the community as a whole, and therefore, any scheme which must be proposed, must be one which is mutually satisfactory.

The latter stated that since 1900, but certain buildings on these two streets will be completely wiped out. It is obvious that the owners of the buildings affected should not be called upon to surrender their rights for the benefit of the community as a whole, and therefore, any scheme which must be proposed, must be one which is mutually satisfactory.

The latter stated that since 1900, but certain buildings on these two streets will be completely wiped out. It is obvious that the owners of the buildings affected should not be called upon to surrender their rights for the benefit of the community as a whole, and therefore, any scheme which must be proposed, must be one which is mutually satisfactory.

Celanese Lingerie advertisement featuring illustrations of women in various styles of undergarments and a list of products including Corsets, Girdles, and Petticoats.

East African Standard DAILY EDITION

HEAD OFFICE: The Standard Building, Upper Market Street, Nairobi, Kenya Colony.

Subscription rates: Local, yearly, 10/-; 6 months, 5/-; Foreign, yearly, 15/-; 6 months, 8/-.

Advertisements: Single lines, 1/- per line; 10 lines, 10/-; 1 month, 10/-; 3 months, 25/-; 6 months, 45/-; 1 year, 80/-.

THE CHARGE FOR ADVERTISEMENTS IN THIS PAPER IS IN ADVANCE.

FOR SALE: A 1923 Buick car, 4 cylinders, 26 hp, 1400 cc, 1200 miles.

FOR SALE: A 1923 Buick car, 4 cylinders, 26 hp, 1400 cc, 1200 miles.

FOR SALE: A 1923 Buick car, 4 cylinders, 26 hp, 1400 cc, 1200 miles.

FOR SALE: A 1923 Buick car, 4 cylinders, 26 hp, 1400 cc, 1200 miles.

FOR SALE: A 1923 Buick car, 4 cylinders, 26 hp, 1400 cc, 1200 miles.

FOR SALE: A 1923 Buick car, 4 cylinders, 26 hp, 1400 cc, 1200 miles.

FOR SALE: A 1923 Buick car, 4 cylinders, 26 hp, 1400 cc, 1200 miles.

FOR SALE: A 1923 Buick car, 4 cylinders, 26 hp, 1400 cc, 1200 miles.

FOR SALE: A 1923 Buick car, 4 cylinders, 26 hp, 1400 cc, 1200 miles.

FOR SALE: A 1923 Buick car, 4 cylinders, 26 hp, 1400 cc, 1200 miles.

FOR SALE: A 1923 Buick car, 4 cylinders, 26 hp, 1400 cc, 1200 miles.

FOR SALE: A 1923 Buick car, 4 cylinders, 26 hp, 1400 cc, 1200 miles.

FOR SALE: A 1923 Buick car, 4 cylinders, 26 hp, 1400 cc, 1200 miles.

FOR SALE: A 1923 Buick car, 4 cylinders, 26 hp, 1400 cc, 1200 miles.

FOR SALE: A 1923 Buick car, 4 cylinders, 26 hp, 1400 cc, 1200 miles.

FOR SALE: A 1923 Buick car, 4 cylinders, 26 hp, 1400 cc, 1200 miles.

FOR SALE: A 1923 Buick car, 4 cylinders, 26 hp, 1400 cc, 1200 miles.

FOR SALE: A 1923 Buick car, 4 cylinders, 26 hp, 1400 cc, 1200 miles.

FOR SALE: A 1923 Buick car, 4 cylinders, 26 hp, 1400 cc, 1200 miles.

FOR SALE: A 1923 Buick car, 4 cylinders, 26 hp, 1400 cc, 1200 miles.

FOR SALE: A 1923 Buick car, 4 cylinders, 26 hp, 1400 cc, 1200 miles.

FOR SALE: A 1923 Buick car, 4 cylinders, 26 hp, 1400 cc, 1200 miles.

FOR SALE: A 1923 Buick car, 4 cylinders, 26 hp, 1400 cc, 1200 miles.

FOR SALE: A 1923 Buick car, 4 cylinders, 26 hp, 1400 cc, 1200 miles.

FOR SALE: A 1923 Buick car, 4 cylinders, 26 hp, 1400 cc, 1200 miles.

FOR SALE: A 1923 Buick car, 4 cylinders, 26 hp, 1400 cc, 1200 miles.

FOR SALE: A 1923 Buick car, 4 cylinders, 26 hp, 1400 cc, 1200 miles.

FOR SALE: A 1923 Buick car, 4 cylinders, 26 hp, 1400 cc, 1200 miles.

FOR SALE: A 1923 Buick car, 4 cylinders, 26 hp, 1400 cc, 1200 miles.

FOR SALE: A 1923 Buick car, 4 cylinders, 26 hp, 1400 cc, 1200 miles.

FOR SALE: A 1923 Buick car, 4 cylinders, 26 hp, 1400 cc, 1200 miles.

FOR SALE: A 1923 Buick car, 4 cylinders, 26 hp, 1400 cc, 1200 miles.

FOR SALE: A 1923 Buick car, 4 cylinders, 26 hp, 1400 cc, 1200 miles.

MODERN FURNITURE AT Templing Prices. LATEST DESIGN. Best Craftsmanship. Selected Timber.

ERIC SHIRLEY Furniture Specialist. Behind The Court. Nairobi.

TODAY'S TRAINS. The following trains are due to leave Nairobi today: 9.45 a.m. for Nairobi, 9.20 a.m. for Mombasa, 4.15 p.m. for Mombasa and Nairobi.

WOMAN & CHILD FLASHLIGHTS BATTERIES THE TOOL HOUSE. FRESH FLOWERS. WREATHS and BOUTIQUETS. EXQUISITE MADE. 'PLANTS'.

EAST AFRICA JOBBING HOUSE Ltd. GOVERNMENT ROAD. P.O. Box 1234, Nairobi.

BLANKET BARGAINS. WITNEY 80" x 70" Sbs. 22/50 pair. Do. 84" x 70" Sbs. 42/50 pair. Do. 90" x 70" Sbs. 47/50 pair. Do. 96" x 72" Sbs. 60/- pair. ALL WOOL 60" x 80" Sbs. 27/50 pair.

LADIES! POND'S SKIN FRESHER. Cleanses and Clears the Skin. Stimulates the Circulation. Midly Astringent.

NATIVE CURIOS AND HANDICRAFTS. UNIQUE GIFTS. Figures modelled in Wood and Clay. Kivu Stone-ware. Uganda Bark Cloth. Drama, Shaka, Shona, Shona.

NEW CONSIGNMENTS. Ladies Dress Tweeds, Liberty's Lustre Cloth, Triple Ninon. Cleanse Underclothing, Wemco Rosanda Cloth, Exclusive Dress Lengths.

Hutchings, Biemer & Co. LIMITED. P.O. Box 404, Nairobi.

Beauty Culture & Manicuring. Victoria Street, next to P. Street. Phone 2838 P.O. Box 220.

Kenya Supply Co., Ltd. We supply for you Good Tablets, Marquene, Good Chairs, Texts, etc. P.O. Box 433, Nairobi. Tel. Represent. Trans. Co. 2333.

Worram & Co. FLASHLIGHTS BATTERIES THE TOOL HOUSE. FRESH FLOWERS. WREATHS and BOUTIQUETS. EXQUISITE MADE. 'PLANTS'.

Mitchell Cotts & Co. (E.A.) Ltd. Valuations undertaken by Government Licensed Valuers. Phone 3486.

Mitchell Cotts & Co. (E.A.) Ltd. Valuations undertaken by Government Licensed Valuers. Phone 3486.

Mitchell Cotts & Co. (E.A.) Ltd. Valuations undertaken by Government Licensed Valuers. Phone 3486.

Mitchell Cotts & Co. (E.A.) Ltd. Valuations undertaken by Government Licensed Valuers. Phone 3486.

Mitchell Cotts & Co. (E.A.) Ltd. Valuations undertaken by Government Licensed Valuers. Phone 3486.

Mitchell Cotts & Co. (E.A.) Ltd. Valuations undertaken by Government Licensed Valuers. Phone 3486.

Mitchell Cotts & Co. (E.A.) Ltd. Valuations undertaken by Government Licensed Valuers. Phone 3486.

Mitchell Cotts & Co. (E.A.) Ltd. Valuations undertaken by Government Licensed Valuers. Phone 3486.

Mitchell Cotts & Co. (E.A.) Ltd. Valuations undertaken by Government Licensed Valuers. Phone 3486.

Mitchell Cotts & Co. (E.A.) Ltd. Valuations undertaken by Government Licensed Valuers. Phone 3486.

Mitchell Cotts & Co. (E.A.) Ltd. Valuations undertaken by Government Licensed Valuers. Phone 3486.

Mitchell Cotts & Co. (E.A.) Ltd. Valuations undertaken by Government Licensed Valuers. Phone 3486.

Mitchell Cotts & Co. (E.A.) Ltd. Valuations undertaken by Government Licensed Valuers. Phone 3486.

Mitchell Cotts & Co. (E.A.) Ltd. Valuations undertaken by Government Licensed Valuers. Phone 3486.

Mitchell Cotts & Co. (E.A.) Ltd. Valuations undertaken by Government Licensed Valuers. Phone 3486.

Mitchell Cotts & Co. (E.A.) Ltd. Valuations undertaken by Government Licensed Valuers. Phone 3486.

Mitchell Cotts & Co. (E.A.) Ltd. Valuations undertaken by Government Licensed Valuers. Phone 3486.

Mitchell Cotts & Co. (E.A.) Ltd. Valuations undertaken by Government Licensed Valuers. Phone 3486.

Mitchell Cotts & Co. (E.A.) Ltd. Valuations undertaken by Government Licensed Valuers. Phone 3486.

Mitchell Cotts & Co. (E.A.) Ltd. Valuations undertaken by Government Licensed Valuers. Phone 3486.

Mitchell Cotts & Co. (E.A.) Ltd. Valuations undertaken by Government Licensed Valuers. Phone 3486.

Mitchell Cotts & Co. (E.A.) Ltd. Valuations undertaken by Government Licensed Valuers. Phone 3486.

Mitchell Cotts & Co. (E.A.) Ltd. Valuations undertaken by Government Licensed Valuers. Phone 3486.

Mitchell Cotts & Co. (E.A.) Ltd. Valuations undertaken by Government Licensed Valuers. Phone 3486.

Mitchell Cotts & Co. (E.A.) Ltd. Valuations undertaken by Government Licensed Valuers. Phone 3486.

Mitchell Cotts & Co. (E.A.) Ltd. Valuations undertaken by Government Licensed Valuers. Phone 3486.

Mitchell Cotts & Co. (E.A.) Ltd. Valuations undertaken by Government Licensed Valuers. Phone 3486.

Mitchell Cotts & Co. (E.A.) Ltd. Valuations undertaken by Government Licensed Valuers. Phone 3486.

Mitchell Cotts & Co. (E.A.) Ltd. Valuations undertaken by Government Licensed Valuers. Phone 3486.

Mitchell Cotts & Co. (E.A.) Ltd. Valuations undertaken by Government Licensed Valuers. Phone 3486.

Mitchell Cotts & Co. (E.A.) Ltd. Valuations undertaken by Government Licensed Valuers. Phone 3486.

Mitchell Cotts & Co. (E.A.) Ltd. Valuations undertaken by Government Licensed Valuers. Phone 3486.

Mitchell Cotts & Co. (E.A.) Ltd. Valuations undertaken by Government Licensed Valuers. Phone 3486.

J. W. Milligan & Co. Ltd. Estate Agents, Licensed Valuers. Nairobi. Phone 3486.

J. W. Milligan & Co. Ltd. Estate Agents, Licensed Valuers. Nairobi. Phone 3486.

J. W. Milligan & Co. Ltd. Estate Agents, Licensed Valuers. Nairobi. Phone 3486.

J. W. Milligan & Co. Ltd. Estate Agents, Licensed Valuers. Nairobi. Phone 3486.

J. W. Milligan & Co. Ltd. Estate Agents, Licensed Valuers. Nairobi. Phone 3486.

J. W. Milligan & Co. Ltd. Estate Agents, Licensed Valuers. Nairobi. Phone 3486.

J. W. Milligan & Co. Ltd. Estate Agents, Licensed Valuers. Nairobi. Phone 3486.

J. W. Milligan & Co. Ltd. Estate Agents, Licensed Valuers. Nairobi. Phone 3486.

J. W. Milligan & Co. Ltd. Estate Agents, Licensed Valuers. Nairobi. Phone 3486.

J. W. Milligan & Co. Ltd. Estate Agents, Licensed Valuers. Nairobi. Phone 3486.

J. W. Milligan & Co. Ltd. Estate Agents, Licensed Valuers. Nairobi. Phone 3486.

J. W. Milligan & Co. Ltd. Estate Agents, Licensed Valuers. Nairobi. Phone 3486.

J. W. Milligan & Co. Ltd. Estate Agents, Licensed Valuers. Nairobi. Phone 3486.

J. W. Milligan & Co. Ltd. Estate Agents, Licensed Valuers. Nairobi. Phone 3486.

J. W. Milligan & Co. Ltd. Estate Agents, Licensed Valuers. Nairobi. Phone 3486.

J. W. Milligan & Co. Ltd. Estate Agents, Licensed Valuers. Nairobi. Phone 3486.

J. W. Milligan & Co. Ltd. Estate Agents, Licensed Valuers. Nairobi. Phone 3486.

J. W. Milligan & Co. Ltd. Estate Agents, Licensed Valuers. Nairobi. Phone 3486.

J. W. Milligan & Co. Ltd. Estate Agents, Licensed Valuers. Nairobi. Phone 3486.

J. W. Milligan & Co. Ltd. Estate Agents, Licensed Valuers. Nairobi. Phone 3486.

J. W. Milligan & Co. Ltd. Estate Agents, Licensed Valuers. Nairobi. Phone 3486.

J. W. Milligan & Co. Ltd. Estate Agents, Licensed Valuers. Nairobi. Phone 3486.

J. W. Milligan & Co. Ltd. Estate Agents, Licensed Valuers. Nairobi. Phone 3486.

J. W. Milligan & Co. Ltd. Estate Agents, Licensed Valuers. Nairobi. Phone 3486.

FOR SALE: A 1923 Buick car, 4 cylinders, 26 hp, 1400 cc, 1200 miles.

FOR SALE: A 1923 Buick car, 4 cylinders, 26 hp, 1400 cc, 1200 miles.

FOR SALE: A 1923 Buick car, 4 cylinders, 26 hp, 1400 cc, 1200 miles.

FOR SALE: A 1923 Buick car, 4 cylinders, 26 hp, 1400 cc, 1200 miles.

FOR SALE: A 1923 Buick car, 4 cylinders, 26 hp, 1400 cc, 1200 miles.

FOR SALE: A 1923 Buick car, 4 cylinders, 26 hp, 1400 cc, 1200 miles.

FOR SALE: A 1923 Buick car, 4 cylinders, 26 hp, 1400 cc, 1200 miles.

FOR SALE: A 1923 Buick car, 4 cylinders, 26 hp, 1400 cc, 1200 miles.



**COME TO THE SUNDOWNER DANCE**

**TORR'S**

HELD THIS EVENING

**NOTICE**

Postage Stamps and Cigarettes can now be obtained from the CARDROME. "But what you want is to have your car Oiled and Greased." So while you post your letters

**LET US GREASE YOUR CAR BY**

**- Hydraulic Process -**

3½ tons pressure will remove all dirt, grit, old grease, and rust, clean out blocked-up nipples and leaves a coat of clean new oil—make motoring a joy and add longer life to your car.

**THE CARDROME PETROL STATION**

VI AVENUE opp. G.P.O.

**The Norfolk Hotel** Patented by Royalty.

NAIROBI Telephone No. 2040. P.O. Box No. 94. Excellent Cuisine.

Convenient with Outlets. Newly Remodeled. H. & C. Water in all Bedrooms.

Charming new cottage suites, facing hotel quadrangle, comprising 1 and 2 bedrooms, sitting room and verandah, modern bathroom and sanitation.

Coming from the noise and din of town and yet in town. Individual look-up garage.

The Hotel has its own up-to-date Laundry on the premises. Dry Cleaning—A specialty. Car meets all Trains.

**SALISBURY HOTEL**  **SALISBURY BATHS.**

Under the personal supervision of the Proprietors, a staff of ten Europeans, all trained, ensures a perfect service, cleanliness and comfort.

Inclusive Rates 14/- Daily 12/- 4/6 weekly

Bed and Bath Monthly Terms. Bed and Bath use of the Swimming Bath Free of charge. The rates of beautiful lawn and tennis, Billiards, Library, Garage.

The Nairobi institutions well worth your inspection.

**TRIPLET PROBLEM SOLVED—**

25 ct. 'Bus stage is at the doors.

Hotel Car meets Trains and Passengers and Luggage are conveyed to the Hotel free of charge.

**NAMES OF COMPANY DIRECTORS.**

**Amendments Proposed to Ordinance.**

**ENGLISH PROCEDURE.**

In this week's Kenya Official Gazette is published a Bill which offers amendments to the Companies Ordinance of 1922. This Bill will be introduced during the next session of the Legislative Council.

The first amendment repeals a section of Part IV which lays down the registration of charges with the Registrar. Sub-section 5 of clause 79 relating to charges comprising property situate outside the Colony, is considered unnecessary in view of the provisions of sub-sections 3 and 4.

By far the most important amendment, however, is that proposed to be made to Section 146, for which the commercial community have been asking. This section makes it compulsory for certain particulars in regard to directors of companies to appear in trade catalogues, circulars, stationery, etc. issued by those companies, and exemption from the operation of the clause can only be granted by a Judge of the Supreme Court on application. This exemption varies, according to the circumstances of the case. So far as is known, the three banks operating in Kenya have obtained total exemption, and the Kenya Farmers Association exemption for one year.

**Register of Companies.**

The commercial community have suggested that the law be brought into line with the English procedure, where exemption is obtained on application to the Registrar of Companies and on payment of a small fee, and heavy legal expenses such as are necessary under the existing Ordinance. The amendment will conform with the suggestion, inasmuch as it provides that power be given the Registrar of Companies to grant exemption, and to a Judge in chambers to hear appeals from his decision on such matters. No fee is, however, stated.

**TONS OF QUININE.**

**World Campaign Against Malaria.**

There were 17,750 cases of malaria under treatment in 1932, according to the report of the health section of the League of Nations, which deals with ten years' work in the prevention and cure of malarial disease. A British newspaper from Geneva says: "There are eight countries where malaria is rampant. It is estimated that the world requires quantities of quinine amounting annually to 1,087 metric tons, but owing presumably to the expense, the consumption of quinine is barely half that amount. Quinine, says the report, is still the best remedy, but it is hoped that by the more rational use of various other kinds of malaria drugs, a cheaper and equally efficacious.

If it is proposed to begin a course of treatment at Singapore on April 30, to be followed by field work in China, Netherlands East Indies and Malaya.

**GRAMM & CO'S RADIO THE TOOL HOUSE**

THE CHOICEST SELECTION OF DRESS MATERIALS

**Maganal Stores**

Princes House — Govt. Road.

YOUR INSPECTION IS CORDIALLY INVITED

**THE MUNICIPAL WATER**

is the only water available in Nairobi that is of the highest quality and contains no mineral impurities. THERE ARE NO MINERAL SPRINGS. This Water must be perfectly Filtered, Chlorinated, De-aerated and then Carbonated into perfectly clean bottle production.

**THE BEST MINERALS.** — Turmeric, Sarsaparilla, and the Best of all "CRYSTAL SPRINGS" and the Best PURE AND WHOLESOME FOR CHILDREN.

**And now..**

**THE DODGE 6 BOX BODY.**

**Proven Dodge Dependability PLUS MODERN APPEARANCE at Lower Prices Than Ever Before.**

**£275** Box Body complete with Factory Built Cab.

The Dodge Box Body combines the comfort and protection of the Saloon with the utility of a Box Body.

**£275** Box Body complete with Factory Built Cab.

Once again --- we say "Look at the Amazingly Low Price."

**OUTSTANDING IN PRICE . . . . .**

**OUTSTANDING IN PERFORMANCE**

**OUTSTANDING IN APPEARANCE**

The Dodge is

**TO-DAY'S OUTSTANDING VALUE**

Come in to our Showrooms to-day — We will gladly demonstrate this wonderful new car to you.

**Fisher, Simmons & Rodway (E.A.) Limited.**

Victoria Street, NAIROBI.

P.O. Box 406. Phone 2302.

**COMPENSATING OWNERS OF BAZAAR PROPERTY.**

(Continued from page 1.)

ever, it is not always easy to find the necessary money for heavy capital expenditure, and the proprietors must be given time to make the necessary financial arrangements and to arrange for re-building, notwithstanding the fact that there may be complete will-ness on their part to co-operate in the scheme.

"It has been suggested the building should be demolished within a period of two years and reconstructed within a period of three years. Very definitely, there should be no fixed period in which reconstruction should be completed. It should be left to the individual owners to do what they like with their own property, and if they elect not to build on their plots until some more propitious time, that is undoubtedly their affair. A limited period in which to re-build might seriously affect the value of the plots on the basis of the present owners.

"There is also a suggestion that the central auxiliary lane be widened from 20 feet to 40 feet by taking away a depth of ten feet from the frontage of the present sanitary lanes. This suggestion is a reasonable and proper one, provided the plot owners affected are suitably compensated for their loss of area.

"With regard to this job it has been suggested that the provision of a 40 feet road in place of a 20 feet lane will improve the appearance of these plots by giving them two footings instead of one, and that, therefore, a betterment will be effected, and may extend the compensation for the loss of area, which would otherwise be granted. This question of betterment is problematical, and the Municipality would be well advised not to introduce it.

**Robt. Phangas.**

"It is understood, further, that a number of the side passages will be done away with and thrown into the adjoining plots. In this manner the Municipality will doubtless obtain a considerable sum of money from which to compensate owners for the depth of ten feet to be taken away from the frontage of the central lane.

"The position, briefly, is that the owners in the bazaar area are asked to pull down the houses and buildings which, in the majority of cases, today satisfy their requirements. I understand that for the most part the job holders are prepared to do this for the benefit of the community as a whole, and if they are not unduly rushed in this matter there is every likelihood that this desirable scheme of reconstruction can be given effect to in comparatively few months by the Municipality and the ratepayers."

**Do this for Quick Relief.**

A great deal of digestive suffering is due to excess stomach acid which causes eructation, heartburn, flatulence, stomach pain, and other distressing symptoms. By taking "Bismarck" Magnesia after eating, or when pain is felt you can quickly relieve the excess of the trouble and instantly neutralize the harmful acid, but your digestive organs are soothed, healed and strengthened in a wonderful way, and normal healthy digestion results. Because it is so gentle, so safe, and so sure in easing digestion, it is the only medicine for stomach-ache torments you get "Bismarck" Magnesia at once and capture the pleasure of care-free, painless digestion.

N.B.—In case of getting the stomach severely sick, it is used by doctors over the world always use the oval "Bismarck" Trade Mark when buying "Bismarck" Magnesia.—Advt.

**Can you imagine A CAMERA that**

- Estimates your distance from the subject.
- Calculates the correct exposure.
- Gives you the choice of two sizes of pictures.
- Can be set for distance before opening the camera.

**Voigtländer**

**"PROMINENT" does all these for you.**

Inspection is invited and demonstrations gladly given.

Sole Agents—**A. H. Wardle & Co., Ltd.,** Photographic Chemists.

**BEHOLDEN TO HIM MAJESTY THE KING,**

**Barter's**

TRADE MARK

**AUSTIN TREVOR**

and

**ADRIANNE ALLEN**

also

**CHOICE VEGETABLE AND FLOWER SEEDS.**

Prices as usual. See 2/25, 3/30 including tax. **MATINEE SAT., at 3:15 p.m.**

**GAILEY & ROBERTS Ltd.**

NAIROBI, and ALL BRANCHES.

**PEARS' "SILVER" STICK**

A HIGHLY ECONOMICAL ARTICLE

REFILLS ALSO SUPPLIED. Obtainable of all good Chemists and Stores.

Requires should be addressed to the Agents—**R. O. HAMILTON, LTR. P.O. Box 920, NAIROBI.**

**GET A REAL DUCCO JOB**

when you have your car repainted.

MILLIONS of new cars are being built with Ducco. Do you think your car is better than the one you bought in 1928?

Just say Ducco! You will never do. There is only one Ducco, and it has been in Ducco that other makes are constantly offered as Ducco.

For your own protection therefore, buy only Ducco. Do not buy Ducco with your choice of all the many Ducco brands. The happy way you repainted car. Save money, too, for Ducco is long-lived.

**YOUR GARAGE-OWNER WILL GIVE YOU AN ESTIMATE FOR A COMPLETE REFINISHING.**

**EMPIRE TO-NIGHT**

Sat. Mon. 2nd, 3rd

**THE RAILWAY PLAYERS**

present

**SHAKESPEARE'S COMEDY**

**The TAMING of the SHREW**

for the Second East African Shakespeare's Birthday celebration

Booking Plans Now Open.

**POPULAR PRICES:—**

WEEK DAYS 3/6, 4/6, 5/6

SATURDAY 4/6, 5/6, 7/6

plus tax.

**BOOK NOW.**

**PRINCES**

The Sound Perfect Cinema.

**TO-NIGHT "BLACK COFFEE"**

From the famous book by AGATHA CHRISTIE starring

**Austin Trevor**

and

**Adrienne Allen**

also

**2 AIR MAIL GAZETTES —**

BRITISH UNIVERSAL NEWS KINOGRAPH WEEKLY NEWS Etc., Etc.

Prices as usual. See 2/25, 3/30 including tax. **MATINEE SAT., at 3:15 p.m.**

**Kenya Horticultural Society.**

**SALE OF PLANTS**

in

**Mrs. MAYER'S GARDEN,**

The Lodge, Riverside, Nairobi.

**SATURDAY, 21st April 1934**

3 p.m. to 5 p.m. TEA!

Memorial Council of Nairobi.

**FENDERS.**

**RE-STRUCTURING OF MUSEUM ROAD.**

Fenders are invited for the re-structuring of the road between the Municipal Office and the Municipal Engineer's Office.

Tenders on the prescribed form in sealed envelopes marked "Fenders—Museum Road" and addressed to the Chairman of the Municipal Tender Board, must be forwarded to the Municipal Engineer's Office not later than 12 o'clock noon on Saturday, the 15th May 1934.

The lowest or any tender will not be accepted unless accompanied by a deposit of Ksh. 1000.

F. S. ECKERSLEY, Town Clerk.

**THE EAST AFRICAN STANDARD**

**FRIDAY, APRIL 30, 1934.**

**IN MEMORIAM.**

In our loving memory of Major George Outon who was killed by a lorry at Makina on April 20, 1932. The lorry driver had no more than this that gives his life for another, lauded by his loving wife and family.

**BIRTH.**

**VALENTINE.**—On the 18th at Sakuma Nursing Home, Shema wife of C. J. Valentine, a son.

**ENGAGEMENTS.**

**SAMUELS—MAGILL-LIVRAY.**

The engagement is announced between the only daughter, youngest son of the late Capt. and Mrs. H. C. Samuels of Liverpool and Manchester and Margaret Enid Magill-Livray, eldest daughter of Mr. and Mrs. H. Magill-Livray of Johannesburg, South Africa.

**CAPITOL TO-NIGHT**

**MATINEE—3:15—Saturday**

A Merry-Go-Round of Fun & Music

**C I C E L Y U N T C S C O U R T L U G H S E E S E L L Y D E**

**AT HER VERY BEST,**

and starring

**Deboy Corrie, & His Band,**

**The Carlisle Cousins,**

The Gainsborough Chorists.

**Beautiful Dance—**

**Delightful Song—**

**Hilarious Comedy—**

**Exquisite Spectacle—**

**YOU MUST SEE "SALLY" ON THURSDAY, AND FRIDAY, AND SATURDAY.**

**WB NOT be shown on Sunday.**

(A Gaiety Picture)

**THE LATEST**

**A SHELL FRAME**

(made in England)

with a

**2-YEAR writing guarantee**

against BREAKAGE,

also Shell Polishing Specimens.

**A. H. WARDLE & CO. LIMITED.**

V. M. BROWN, F.S.M.C., F.I.O. Optical Manager.

**THE LATE MAJOR MILLS.**

Announcing with deep regret the death of Major A. F. Mills, M.C., late 2nd South Africa, His Excellency the Governor-General, Sir Philip Mitchell, has had the honor to confer on the late Major Mills the rank of Major-General. He was 42 years of age. He was a member of the Staff of the late Governor-General, Sir Philip Mitchell, and was attached to the late Governor-General's staff. He was a member of the Staff of the late Governor-General, Sir Philip Mitchell, and was attached to the late Governor-General's staff. He was a member of the Staff of the late Governor-General, Sir Philip Mitchell, and was attached to the late Governor-General's staff.

**THE EAST AFRICAN STANDARD**

**FRIDAY, APRIL 30, 1934.**

**IN MEMORIAM.**

In our loving memory of Major George Outon who was killed by a lorry at Makina on April 20, 1932. The lorry driver had no more than this that gives his life for another, lauded by his loving wife and family.

**BIRTH.**

**VALENTINE.**—On the 18th at Sakuma Nursing Home, Shema wife of C. J. Valentine, a son.

**ENGAGEMENTS.**

**SAMUELS—MAGILL-LIVRAY.**

The engagement is announced between the only daughter, youngest son of the late Capt. and Mrs. H. C. Samuels of Liverpool and Manchester and Margaret Enid Magill-Livray, eldest daughter of Mr. and Mrs. H. Magill-Livray of Johannesburg, South Africa.

**THIS QUEER WORLD**

**VINTAGE CARS — HISTORIC PLYATE DRIVE**

**WHILEY PARKS' HISTORIC PLYATE DRIVE SANDWICHES—PLAYING CARDS IN RUSSIA.**

**TAXATION.**—The severely off-Taxation, lists the story of a woman who was fined for not having a license for her car. The woman, who was fined for not having a license for her car, was fined for not having a license for her car. The woman, who was fined for not having a license for her car, was fined for not having a license for her car.

**THE GREAT BRITISH DRIVE**

**THANKS TO THE BOSS.**

**IN THE GREAT BRITISH DRIVE**

**THE GREAT BRITISH DRIVE**

**"Oh This Day"**

**APRIL 30th**

**THE GREAT BRITISH DRIVE**

**Today's Wireless Standard Diary**

**EMPIRE BROADCASTING SERVICE.**

**Today's**

**Empire Broadcasting Service.**

**Today's**

**Empire Broadcasting Service.**





Pure Silk... STOCKINGS

IN ALL THE LATEST SHADES. FINEST VALUE EVER OFFERED 5/75 PAIR

Ahamed Bros The House of Damasco, Bazaar - Nairobi. Phone 2201.

MOTHER watched him brush his teeth... is his MOUTH safe?



Identifies that causes SAFE MOUTHS... Glaxo's comes in the most popular forms

Advertisement for 'Pills' and 'TOOTH PASTE' with 'SOLID DENTIFRICE'.

HAVE YOU EVER TRIED 'WYE VALLEY' FRUITS? They Are Delicious.

- List of fruits and prices: Blackberries 1/50 per tin, Blackcurrants 1/75 per tin, Gooseberries 1/25 per tin, Loganberries 1/50 per tin, Raspberries 1/50 per tin, Strawberries 1/50 per tin.

LET US SUPPLY YOU WITH A TIN TO-DAY.

M. S. ELLIOT & CO. LTD. Government Road, NAIROBI. P.O. Box 175

THEO. SCHOUTEN Phone 2245, Box 204.

Original Macdonald Permanent Waves to Kenya MODERN EFFICIENCY. NEW IDEA.

Mr. Schouten will visit Nyero (Outspan Hotel) on Friday and Saturday, April 26th and 27th for Ladies' and Gentlemen's hairdressing, permanent waving, etc.

ELECTED MEMBERS AND SECRETARY OF STATE

Official Record of Interview.

(Continued from page 5.)

can be financed through the... Lord Francis Scott: I have hoped, Sir, to collate all these various terms...

Lord Francis Scott: I have hoped, Sir, to collate all these various terms... Secretary of State: I am going to refer to the question...

Secretary of State: I am going to refer to the question... Lord Francis Scott: I have hoped, Sir, to collate all these various terms...

Secretary of State: I am going to refer to the question... Lord Francis Scott: I have hoped, Sir, to collate all these various terms...

Secretary of State: I am going to refer to the question... Lord Francis Scott: I have hoped, Sir, to collate all these various terms...

Secretary of State: I am going to refer to the question... Lord Francis Scott: I have hoped, Sir, to collate all these various terms...

Secretary of State: I am going to refer to the question... Lord Francis Scott: I have hoped, Sir, to collate all these various terms...

Secretary of State: I am going to refer to the question... Lord Francis Scott: I have hoped, Sir, to collate all these various terms...

Secretary of State: I am going to refer to the question... Lord Francis Scott: I have hoped, Sir, to collate all these various terms...

Secretary of State: I am going to refer to the question... Lord Francis Scott: I have hoped, Sir, to collate all these various terms...

Secretary of State: I am going to refer to the question... Lord Francis Scott: I have hoped, Sir, to collate all these various terms...

Secretary of State: I am going to refer to the question... Lord Francis Scott: I have hoped, Sir, to collate all these various terms...

Secretary of State: I am going to refer to the question... Lord Francis Scott: I have hoped, Sir, to collate all these various terms...

Secretary of State: I am going to refer to the question... Lord Francis Scott: I have hoped, Sir, to collate all these various terms...

Secretary of State: I am going to refer to the question... Lord Francis Scott: I have hoped, Sir, to collate all these various terms...

Secretary of State: I am going to refer to the question... Lord Francis Scott: I have hoped, Sir, to collate all these various terms...

Secretary of State: I am going to refer to the question... Lord Francis Scott: I have hoped, Sir, to collate all these various terms...

Secretary of State: I am going to refer to the question... Lord Francis Scott: I have hoped, Sir, to collate all these various terms...

Secretary of State: I am going to refer to the question... Lord Francis Scott: I have hoped, Sir, to collate all these various terms...

Secretary of State: I am going to refer to the question... Lord Francis Scott: I have hoped, Sir, to collate all these various terms...

our or had farming had got into a position from which he cannot recover... Secretary of State: I have hoped, Sir, to collate all these various terms...

Secretary of State: I have hoped, Sir, to collate all these various terms... Lord Francis Scott: I have hoped, Sir, to collate all these various terms...

Secretary of State: I have hoped, Sir, to collate all these various terms... Lord Francis Scott: I have hoped, Sir, to collate all these various terms...

Secretary of State: I have hoped, Sir, to collate all these various terms... Lord Francis Scott: I have hoped, Sir, to collate all these various terms...

Secretary of State: I have hoped, Sir, to collate all these various terms... Lord Francis Scott: I have hoped, Sir, to collate all these various terms...

Secretary of State: I have hoped, Sir, to collate all these various terms... Lord Francis Scott: I have hoped, Sir, to collate all these various terms...

Secretary of State: I have hoped, Sir, to collate all these various terms... Lord Francis Scott: I have hoped, Sir, to collate all these various terms...

Secretary of State: I have hoped, Sir, to collate all these various terms... Lord Francis Scott: I have hoped, Sir, to collate all these various terms...

Secretary of State: I have hoped, Sir, to collate all these various terms... Lord Francis Scott: I have hoped, Sir, to collate all these various terms...

Secretary of State: I have hoped, Sir, to collate all these various terms... Lord Francis Scott: I have hoped, Sir, to collate all these various terms...

Secretary of State: I have hoped, Sir, to collate all these various terms... Lord Francis Scott: I have hoped, Sir, to collate all these various terms...

Secretary of State: I have hoped, Sir, to collate all these various terms... Lord Francis Scott: I have hoped, Sir, to collate all these various terms...

Secretary of State: I have hoped, Sir, to collate all these various terms... Lord Francis Scott: I have hoped, Sir, to collate all these various terms...

Secretary of State: I have hoped, Sir, to collate all these various terms... Lord Francis Scott: I have hoped, Sir, to collate all these various terms...

Secretary of State: I have hoped, Sir, to collate all these various terms... Lord Francis Scott: I have hoped, Sir, to collate all these various terms...

Secretary of State: I have hoped, Sir, to collate all these various terms... Lord Francis Scott: I have hoped, Sir, to collate all these various terms...

Secretary of State: I have hoped, Sir, to collate all these various terms... Lord Francis Scott: I have hoped, Sir, to collate all these various terms...

Secretary of State: I have hoped, Sir, to collate all these various terms... Lord Francis Scott: I have hoped, Sir, to collate all these various terms...

Secretary of State: I have hoped, Sir, to collate all these various terms... Lord Francis Scott: I have hoped, Sir, to collate all these various terms...

Secretary of State: I have hoped, Sir, to collate all these various terms... Lord Francis Scott: I have hoped, Sir, to collate all these various terms...

Secretary of State: I have hoped, Sir, to collate all these various terms... Lord Francis Scott: I have hoped, Sir, to collate all these various terms...

Secretary of State: I have hoped, Sir, to collate all these various terms... Lord Francis Scott: I have hoped, Sir, to collate all these various terms...

South Africa THE EMPIRE'S INDUSTRIAL CENTRE FOR AFRICA SEeks YOUR SUPPORT

W. & A. GILBEY'S LONDON DRY GIN. This foundation of a good cocktail is GILBEY'S...

FOR MEN. M. 28. Lotus Grain Derby Rubber Sole 50/-

EADIE'S FOOTWEAR LIMITED. NAIROBI. THE E.D. Farm Boot 35/-

DALGETY & COMPANY LIMITED. AFRICA. BUILD FILL FORGET THEM GUEST LENOX patent pressed STEEL TANKS

WIRELESS THE EMPIRE '022 KIT WORLD RADIO SHORT WAVE RECEIVER IS HERE.

This Receiver was recently sponsored by the B.B.C. World Radio Journal. We have tried it out, and have come to the conclusion that at its price, there is nothing to touch it.

The Kit of parts for this marvellous 4 VALVE Receiver costs SHS. 200/-

NAIROBI TYPEWRITING BUREAU. 4, Albert House, Govt. Road, NAIROBI. P.O. Box 1004.

Typewriting local documents, balance sheets, Auditors' B.S.S., correspondence, etc., etc. Through Tuition in Short-hand, Typewriting and Book-keeping. Principal: A. L. Bromhead (12 years with the Municipal Council of Nairobi).

GRAM & CO'S LAWYERS THE TOOL HOUSE. Whether you are man or woman or child, you will find a little wild...

# UNION-CASTLE LINE

HOMEWARDS via SUEZ. HOMEWARDS via S. AFRICA.

From Mombasa.	From Mombasa.
*Llanstephan Castle ... 28th April	*Langghy Castle ... 16th May
*Dunoon Castle ... 26th May	*Llanstephan Castle ... 18th June
*Durban Castle ... 23rd July	*Langghy Castle ... 11th July
*Llanstephan Castle ... 4th Aug.	*Langghy Castle ... 9th Aug.
*Dunoon Castle ... 18th Sept.	*Llanstephan Castle ... 5th Sept.
*Llanstephan Castle ... 18th Oct.	*Langghy Castle ... 2nd Oct.
*Dunoon Castle ... 16th Nov.	*Llanstephan Castle ... 21st Oct.
*Durban Castle ... 10th Dec.	*Langghy Castle ... 26th Dec.

will call at Merka. Steaming cargo for direct discharge at Rotterdam at berth port-wards. Passenger Agents at Nairobi, Kampala, Nakuru, Eldoret, Kitale, Iringa, Mombi, Arusha, Jinja, Pains Home, from £55, 1st Class and £24, 2nd Class. The Company's Guide to South Africa, 1934 Edition is on sale at all Agencies.

The Rates of Freight and Passage Money apply to—  
THE UNION CASTLE MAIL STEAMSHIP COMPANY, LTD. MOMBASA.

## NEXT BRITISH INDIA SAILINGS.

### London and East Africa Line.

Steamer. Commander. Arrives from London. Leaves for London. Leaves for East Africa.

*MATIANA	Paterson	...	12th May	12th May
*MANTOLA	James	...	9th June	9th June
*MADINA	Ady	...	1st June	28th June
*MADIRA	Wright	...	28th June	28th July
*MATIANA	Paterson	...	27th July	28th August
*MANTOLA	James	...	27th August	27th September
*MADINA	Ady	...	21st September	27th October
*MADIRA	Wright	...	19th October	24th November
*MATIANA	Paterson	...	16th November	22nd December

The Company reserves the right to call at Malindi and/or Tangier on both the Homeward and Outward voyages without notice.

The M.V. "Dunoon" will call for South on April 21st, calling South bound at Tanga, Zanzibar, Dar es Salaam, Lindi and the Northbound at Mikindani, Ruaha Bay, Kilwa, Dar es Salaam, Zanzibar and Tanga returning to Kilindini on May 1st.

Terms, Rates of Freight, and Passage may be arranged with—  
SMITH, MACKENZIE & COMPANY, NAIROBI.

## Deutsche Ost-Afrika Linie

HOMEWARD via SUEZ CANAL. From Mombasa.

S.S. TANQUANJIK	...	May 5
S.S. USUKUMA	...	June 2
S.S. USAMBARA	...	June 27
S.S. ADOLPH WOBHANN	...	July 25
S.S. USAMBARA	...	Aug 28

HOMEWARD via CAPT. From Mombasa.

S.S. URABAMO	...	April 29
S.S. NARABA	...	May 27
S.S. WANGONT	...	June 24
S.S. TANQUANJIK	...	July 21
S.S. USUKUMA	...	Aug 28
S.S. NARABA	...	Sept 16

(Proceeding to London, Margat, etc.)

Sailings subject to alterations. EASTER EXCURSIONS TO SOUTH AFRICA FROM DURBAN TO JUNE, 1934. For full particulars of passenger fares and freight rates apply to the Agents.

DEUTSCHE OST-AFRIKA-LINIE, General-Manager Mombasa. Cable "OSTLINIE" P.O. Box 119.

## MESSAGERIES MARITIMES

Regular fortnightly service from and to Marseilles.

**NEXT SAILINGS TO MARSEILLES:**

S.S. "JEFFER"	...	24th April
S.S. "LEONOTE DE LISIERS"	...	8th May
S.S. "AMBOISE"	...	22nd May
S.S. "CHANTILLY"	...	5th June

**NEXT ARRIVAL FROM MARSEILLES:**

S.S. "CHANTILLY"	...	28th April
------------------	-----	------------

BAKER BARRIS ON ALL STEAMERS.

1st Class £48-7-6; 2nd £46-5-3; 3rd £23-3-0.

Not including return journey within 1 year, 15% within 3 years.

MESSAGERIES MARITIMES, P.O. Box 16, MOMBASA.

HARDIE, PHIPSON & CO, Ltd. P.O. Box 26, NAIROBI.

**NOTICE**

Clients desirous of having their hair permanently waved, etc., are advised to book their appointments immediately, as Mr. R. Florentine is proceeding on leave shortly and has only a limited number of appointments available.

P.O. Box 923. Phone 2833.

## B. M. C. House

THE FAMOUS "SUNDOUR" CURTAIN NETS. GUARANTEED FADELESS.

45 inches WIDE.

COLOURS: Blue, Gold, Green, Maze and Cream.

**1/50 PER YARD.**

THE BRADFORD MANUFACTURING CO. (KENYA) LTD. INCORPORATED IN ENGLAND.

## FLY HOME

BY IMPERIAL AIRWAYS LTD.

BOOK THROUGH GIBBS' AUTO TRANSPORT LTD.

Thos. Cook & Son, Ltd. Take our Special Tour and Rhoad Tour. Callers at Rhinoc, Elephant and different birds of game.

Next to The Arcade Tobaccoists, Stanley Arcade, Nairobi, P.O. Box 1061, Cable: "Nadia," Phone 3794, 3111. KAMPALA: P.O. Box 247, Phone 367.

## WILSON AIRWAYS Ltd.

WEEKLY COAST SERVICE. Nairobi - Mombasa - Tanga Zanzibar - Dar es Salaam

Leaving Nairobi every Tuesday - returning every Thursday

NAIROBI - MOMBASA	...	Shs. 60-00
NAIROBI - TANGA	...	Shs. 140-00
NAIROBI - ZANZIBAR	...	Shs. 180-00
NAIROBI - DAR ES SALAAM	...	Shs. 240-00

Further particulars apply to NAIROBI. Phone 2255. OR ANY AGENT.

## MAISON MARIE

If you are considering a Permanent Wave CONSULT US.

MACDONALD	...	50/-
EUGENE	...	45/-
GALLIA	...	30/-
MAISON MARIE	...	35/-

Phone 2220. ONLY ADDRESS: SIXTH AVENUE. Box 1032 NAIROBI.

**Travel Without Trouble**

IT COSTS NO MORE to get your ticket and make forward arrangements with COOK'S COOK'S TRAVELLERS' CHEQUES

Stalder House Nairobi. Telephone 2044. and at MOMBASA, opposite Kilindini Post Office.

Overseas Mails National Bank of India Limited.

## Florentine Jewellery

EXQUISITE AND ELEGANT.

The finishing touch for the Well Dressed Woman beautifully set stones from all over the World mounted as Marquise Rings, Delicate Necklets and Chains - Something really snappy and irresistible. III III III III III III

YOU are invited to call and inspect the selection and remember "The Early Bird," etc.

DAVID LYALL, Watchmaker and Jeweller, Government Road. P.O. Box 1114.

To the Housewife who is racking her brains thinking of what she can put up for a change in the daily menu.

**For a SWEET or PUDDING—**

try SYMINGTONS IDEAL TABLE CREAMS Cts. 70 each 3 for Shs. 2

SYMINGTONS CHOCOLATE MOULDS Cts. 60 each 3 for Shs. 1 75

HONEYCOMB MOULDS. Cts. 80 each 3 for Shs. 2 25

at BLACKLAWS & BROWN, Tel. No. 2521. Box No. 468, "Grama," Blacklaws, NAIROBI.

## For First Quality Goods.

Doors - Windows Counters - Show Cases

SPECIAL JOINERY to any Design.

WOOD BLOCK FLOORS in any Timber.

CONCRETE in any Form.

LIME, LIME PUTTY for Plaster.

CEMENT, English and Foreign.

SAND and BALLAST, any size.

PORTABLE HUTS - in fact - Building Goods of any description - or COMPLETE BUILDINGS LARGE or SMALL

VISIT ANY JOB OF OURS AND NOTE QUALITY.

**GEO. BLOWERS** Sole Agent NAIROBI, P.O. Box 244. Tel. Concrete Phone: 2424.

Overseas Mails National Bank of India Limited.

Stalder House Nairobi. Telephone 2044. and at MOMBASA, opposite Kilindini Post Office.

## Keep Cool in K SHOES

from Maxwell Brady & Co.

When the thermometer runs over K Plus fitting shoes from Maxwell Brady's, and keep cool even on the hottest day. Light and dainty, these K Shoes are specially made with the fore-part a fitting wider than the heel parts. So they never squeeze your toes, nor make the foot hot, yet close the ankles closely. Style 4044 with low cut front and open sides in particularly suitable wear in Nairobi.

Style 4044 (above) Low cut K. The Shoes in Black or Dark Brown. Calf, combined with White Calf, attractively punched. Priced at 34/-.

Style 4000 (above) K Strap. White Calf, attractively punched. Priced at 34/-.

FOR CASH Shs. 30/60 FOR CASH Shs. 30/-

MAXWELL BRADY & Co., NAIROBI, and at Eldoret, P.O. Box 30, Phone 2125. KENYA AGENTS FOR "K" FOOTWEAR.

IT TAKES THE MOST LUXURIOUS SILK—

To Look as Rich. To Feel as Soft. To Wash as Well. To Wear as Long.

AS CARTER'S RAYON Underwear, which has won ladies' admiration.

Special Discount of 20 per cent will be allowed in Carter's 3-piece Combinations and Bandeaux.

Obtainable at **ALIBHAI & CO. LTD.** P.O. Box 957, BAZAAR, Phone 2212, NAIROBI.

Agents in New York and throughout U.S.A. and Canada, South Africa and India.

EXCHANGE: The Bank gives Credits in all Head Office and Branches at the current rates of Exchange forming the first copy of the Bill sent the persons when required.

Every description of business transacted with all parts of the world.

A. S. MACKENZIE & Co., Manager, NAIROBI Branch.

**INGRAM & CO. CUTLERY** "THE QUALITY SERVICE"

QUALITY SERVICE

**GEO. BLOWERS** Sole Agent NAIROBI, P.O. Box 244. Tel. Concrete Phone: 2424.

STOCKISTS OF ALL KINDS OF TIMBER and BUILDING MATERIALS, PLY BOARDS, etc. Prices Moderate. Prompt Attention. Satisfaction Guaranteed.

**THE AFRICAN HIGHLAND TIMBER CO.** P.O. Box 244, Telephone "Transvaal," Phone 2064. BADLEY ST., NAIROBI.

Agents in New York and throughout U.S.A. and Canada, South Africa and India.

EXCHANGE: The Bank gives Credits in all Head Office and Branches at the current rates of Exchange forming the first copy of the Bill sent the persons when required.

Every description of business transacted with all parts of the world.

A. S. MACKENZIE & Co., Manager, NAIROBI Branch.

**INGRAM & CO. CUTLERY** "THE QUALITY SERVICE"

QUALITY SERVICE

**GEO. BLOWERS** Sole Agent NAIROBI, P.O. Box 244. Tel. Concrete Phone: 2424.

STOCKISTS OF ALL KINDS OF TIMBER and BUILDING MATERIALS, PLY BOARDS, etc. Prices Moderate. Prompt Attention. Satisfaction Guaranteed.

**THE AFRICAN HIGHLAND TIMBER CO.** P.O. Box 244, Telephone "Transvaal," Phone 2064. BADLEY ST., NAIROBI.

UPLANDS BACON FACTORY









East African Standard DAILY EDITION: HEAD OFFICE: NAIROBI, EAST AFRICA.

FOR SALE.

The charge for advertisements in this column is 1/6 for a line of 10 words, or a fraction of a line, with a minimum of 10 words. Repetitions are charged on consecutive days.

A GOOD Hair Insurance. A supply of "Club Reserve" Gold Label in your house, the perfect Scotch and it only costs 1/6 per bottle.

ASSIST your own country. "Boat Polish" made locally by British... "Boat Polish" made locally by British...

SHORTED Motor repair accessories, wholesale cost price, made locally in Kenya.

DAIRY Farm: 236 Acres, 4 miles Nairobi. Permanent water, stone house, wired house, milking shed, etc.

POBLY Larry, Ford Box Body... Giblin Auto Transport Ltd.

HEINZ'S strained vegetables in small tins, suitable for invalids and babies.

HAWLEY Fuel, is the only fuel kept under cover during the rains, Phone 2786.

WANTED. The charge for advertisements in this column is 1/6 for a line of 10 words, or a fraction of a line, with a minimum of 10 words.

WANTED immediately, small stone house, furnished or partly furnished.

WANTED for twelve or eighteen months stone house, Hill Estate, Nairobi.

6 1/2 inch. Cylinder condition gauge and hole size, write to Yeohner No. 5941, "Standard", Nairobi.

MISCELLANEOUS. The charge for advertisements in this column is 1/6 for a line of 10 words, or a fraction of a line, with a minimum of 10 words.

THOROUGHbred Sealymph 100% imp. imported ears (Scott's Sided) Dan. "Tuppence" Miss Hilda. Post Restless, Nairobi.

SITUATIONS VACANT. The charge for advertisements in this column is 1/6 for a line of 10 words, or a fraction of a line, with a minimum of 10 words.

WANTED young man age 18-20. Office work. Apply Singh Sewing Machine Company, Nairobi.

MODERN FURNITURE. AT Temping Prices. LOUNGE SUITES. BEDROOM SUITES. DINING SUITES. Latest Design. Best Craftsmanship. Selected Timber. ERIC SHIRLEY Furniture Specialist. Behind The Court. Nairobi.

TODAY'S TRAINS. The following trains are due to leave Nairobi today: The following trains are due to arrive at Nairobi today: The following trains are due to leave Nairobi today: The following trains are due to arrive at Nairobi today.

NATIVE CURIOS AND HANDICRAFTS. UNIQUE GIFTS. Figures modelled in Wood and Clay. Stone, Brass, Copper and Ironwork. Shell, Amber, Bone, Nacre, Ivory, Leather, Wood, Paper, Wax, etc.

LADIES' POND'S SKIN FRESHER. Cleanses and Clears the Skin. Stimulates the Circulation. Mildly Astringent. Used by Smart Women throughout the World.

Plumbing Work in all its Branches UNDER EUROPEAN SUPERVISION HARTZ & BELL Ltd., Sanitary Engineers, Tankmakers, Tinsmiths. Car Body and Radiator Repairs, etc., etc.

NEW CONSIGNMENTS. Ladies Dress Tweeds, Liberty's Lustre Cloth, Triple Ninon, Celanese Underclothing, Wemco Rosanda Cloth, Exclusive Dress Lengths. Hutchings, Biemer & Co. LIMITED. P.O. Box 403, Nairobi.

Mitchell Cotts & Co. (E.A.) Ltd. Valuations Undertaken by Government Licensed Valuers. MACHAKO, 1500 acres available for dairy or mixed farming. NAIROBI, 3000 acres for sale.

Muter and Oswald Ltd. Land and Estate Agents, Approved Valuers. KILIMANI, Comfortable small stone house 44 per month. SECOND AVENUE, 4 roomed W and 1 house 64 per month.

A. L. SMITHSON, Estate and Managing Agent, Government Approved Valuer. BOLD HILLS, Phone 2759. THE HILL, various modern two Stone Houses (double and single storey) from £1,900.

BAZAARS' have extended BARGAIN WEEK to facilitate buying at Kenya's Lowest Prices with FREE GIFTS. Kenya Bazaars Ltd. Govt. Road, NAIROBI.

TROCADERO BILLIARD SALOON. 2 New Tables. Roomy and Well Ventilated. EVERYTHING TO MAKE YOUR FAVOURITE GAME DELICIOUS.

J. W. Milligan & Co. Ltd. Land and Estate Agents, Licensed Valuers. P.O. Box 184, NAIROBI. HOUSES To Let. Muthiga, furnished £15; partly furnished or unfurnished £12/10.

Richardson, Tyson & Martin, LIMITED. Land and Estate Agents, Auctioneers of Real Estate. Valuations Undertaken by an Approved Valuer. Phone 5641, NAIROBI.

ELSAN Chemical Closets - solve the problem of Country Sanitation. Easy to install, Low Cost, Sanitary. Adaptable for installation under any conditions.

NAIROBI TYPEWRITING BUREAU. Albert House, Govt. Road, NAIROBI. Typewriting legal documents, insurance sheets, Accounts, correspondence, etc.

BITONIT ITALIAN MACARONI is the finest in the world. Appetising and Health-giving. FOUR BROCCER STOCKS IT. Also Buitoni Vermicelli and Spaghetti.

# CHESS.

By A. H. Spencer Palmer, Life Member British Chess Federation, P.O. Box 78, Nairobi.

Letters relating to this column should be marked CHESS and posted direct to him.

**PROBLEM No. 1564.**  
"B" in the Competition, Black Three.



White Three.

Our reason for setting so easy a problem is to encourage beginners to try occasionally a three-mover, and we have to start with simple examples. "B" is not quite as easy as it looks, but those in search of something harder will find another problem at the foot of the column.

Answers are coming in very well to Problem "A" and lots of fun is in store. In a competition, solvers should never be content with one key until they have searched for others. Competitors are by no means infallible, and when an extra key ("C") is found, it brings at many points (4) as the competitor's key.

In sending the solution to "B" it is necessary to send the Key-move, and then to send Black's Defenses to the Key, and, along with each defense, send White's appropriate Second Move. The actual mates (White's third moves) are not asked for. Keys count 4 points and White's second moves count 3 points each. If one White Second move secures more than one Black first move, then it will count only one point. Be most particular to number each move, and make it quite clear whether it is a Black or a White move.

"Short mates" in three moves and longer problems it often happens that some silly move of Black will permit a mate in two moves. Such short mates in no way upset the conditions, which insist that mate shall be given in not more than the specified number of moves. In other words, the solver has to meet the best offers of Black to escape mate. In this competition no points are given for short mates.

It is essential to write solutions on one side of the paper only, and to use a separate sheet for every problem. Your comments and criticisms are most welcome and will add much to the entertainment of the tournament.

### INTERNATIONAL CHESS MATCHES

The annual match for the Lever Silver Book will be played next Saturday, 28th April, starting at 2.30 pm, in the K.T.C. and Indian Institute in Eastern Road as before, not in the Indian Christian Union Building as at first announced.

A gold medal will be awarded to the winner of the most brilliant game.

### Ruben Cup Tournament

Some recent results are as follows—S. Mankin beat G. W. Davidson, E. Rubin beat Mrs. T. A. Wood, C. Tanner beat T. Hawking, C. A. Horley beat G. W. Davidson (game score given below). A. H. Spencer Palmer beat T. Hawking, C. A. Horley beat J. Zuckerman and E. Rubin. This tournament is played at level, so some of these results are rather surprising.

### BUY LOPEZ

White. Black. C. A. Horley G. W. Davidson. 1. P-K4. 1. P-K4.

- 2. K-K12
- 3. P-K15
- 4. P-K15
- 5. P-Q3
- 6. P-K15
- 7. Castles
- 8. P-B3
- 9. P-K11 (e)
- 10. K-R1
- 11. P-K15
- 12. P-Q4
- 13. P-B2
- 14. Q-K1
- 15. Q-K2
- 16. K-R P (d)
- 17. K1 (e4)-K15
- 18. Q-Q2
- 19. K-K2
- 20. K-R1
- 21. K-R4
- 22. K-R4
- 23. K-R3
- 24. Q-Q2
- 25. K1-E5
- 26. P-K15
- 27. K-R1
- 28. Q-Q4 ch.
- 29. K1-R6 mate! (g)

- K1-Q13
- P-Q13
- K-R13
- P-Q1
- P-K2
- Castles
- B-Q2 (b)
- K-RK15
- K1-R1
- K1-B3
- K-R1
- P-R1
- P-K4
- P-R1
- B-P (e)
- K1 (e4)-K15
- P-Q4
- P-K15
- Q-Q1
- P-R4
- P-K15
- K-R15
- K-R11

### Notes.

- (a) Bad: it delays the mobilisation of his very important K1. Q4 is the right move here.
- (b) Why so push? K15 is surely the better square.
- (c) Sound strategy: to occupy the "fawn". Black's pawn is already badly "hunkered" and as good as lost.
- (d) It took me some time to decide which piece should make the capture," says Mr. Horley. "It was all too complicated so I did the best developing move."
- (e) "Springs to catch woodcock" who thought better than he thought. But of course, Pawn had taken Bishop, Rook then takes Knight with a good attack.
- (f) Black being the "Exchange" down, cannot afford to exchange Queen, but White gives him no chance of recovery and finishes off in very good style—An Alekhin mate!
- (g) A very interesting game, exceedingly well played by Mr. Horley who in several places does not make the obvious reply, and often finds something creative and more subtle.

### PROBLEM No. 1565.

By F. W. Davidson and C. E. Ripping, Black Nine.



White Eight.

White mates in two moves. Black's Queen is not in the competition.

### SOLUTIONS

Key-moves to problems 1561 and 2 are 1. Q-c3 and 1. K-b3 respectively.

Problem No. 1567, Fowler: Key: 1. K-c3, threatening 2. Q-f2, 2. K-g4 and 2. Q-e7. It is assumed that the last mate never comes to pass.

If 1...K1 discovers check, playing to c4 etc., then Q mates at f5. If K1 goes to d4 or e6, then K1-d5 is mate. If P-K1, K1 mates at d4.

G. Tanner remarks—"Must congratulate Fowler on a pleasing little effort." Yes, the key is good, for, despite the miniature theme, it gives Black a check and so prevents dual mates. The pinning and unpinning arrangement is splendid, and the effect is neat and crisp.

Send Singh also solved this, but missed the special pin in the device since he claims that 2. K1 is ineffective in every contingency. The "mate" named of course get White out of check otherwise is illegal.

### Good Shooting

There is always good shooting when you use... **THREE-IN-ONE OIL** Company

## GRAPINE Health Salt

is an improvement on the ordinary Health Salt.

EVERY MORNING you will be astonished at results. Dizziness and discomfort will vanish, stomach bowels and liver will be kept in first class trim, fatigue will return—Good health, tireless energy, fighting vitality and a good complexion will be ensured.

Stockists:—(Bhawani) & Co., Basaar, Nairobi. Agents:—Mottley-Hoy and Wilson Ltd., Nairobi and Branches.

## AIR MAIL Cigarettes

Made by R. & J. HS. Ltd., London.



1/- per tin of 50 First Quality.

Subsidiaries—KENYA GENERAL AGENCY, Nairobi. Times 2236.

## TWO GOOD CUTTING LINES

### WATSONIA RAZOR

In bakelite case with 4 blades. Shs. 5/- 20 per cent. Cash.

### WATTS SERVICE RAZOR

in cardboard box with 2 blades. Shs. 7/50

The Service Blade is a heavy blade with a definite long life.

3 hole BEADES from Cts. 50 nett per dozen.



The Tool House, Nairobi.

## DANGER!!

can be completely eliminated and your blasting operations carried out with complete

### SAFETY.

## Nobel's Explosives.

Sole Agents for Eastern Africa. BRITISH EAST AFRICA CORPORATION LTD. MAGAZINES AT—Nairobi—Dar es Salaam—Tanga. J. RIDDOCK—Kiambu.

# DEPENDABLE

## THE NEW DODGE 6 BOX BODY.

The car YOU will want to own.

There is more of everything in these DODGE BOX BODIES

- Finer Appearance.
- Greater Performance.
- Dynamic Power
- Economical to Run.

AND

at the Amazingly Low Price of:—

£275 Box Body complete with Factory Built Cab.

We present a new model Dodge Box Body, the same kind of long wearing, economical, quality car that Dodge has always produced, at the lowest prices in Dodge history. And they are new, new in fine modern appearance, new in value, new in every feature, Every mechanical unit is built for that extra service which has gained for Dodge a world wide reputation for "DEPENDABILITY."

## TO-DAY

IS THE TIME TO BUY A NEW

# DODGE

To-days Outstanding Value in Motor Cars. Call in at our Showrooms, we invite you to come for a trial now.

## Fisher, Simmons & Rodway (E.A.) Limited.

Victoria Street, NAIROBI.

P.O. Box 406.

Phone 2302.



### Don't Worry about Doubtful Milk Supplies

The use of 'Allenburys' Foods gives complete independence of doubtful milk supplies whilst assuring for baby the best substitute to maternal milk.

Long experience has shown that these foods retain their freshness under all variations of climate.



**'Allenburys'**  
The Progressive System of Infant Feeding

The only system of infant feeding which provides satisfactorily a food for each stage of infancy.

The 'Allenburys' Foods are obtainable through the local Chemists, Stores, etc.

Agents: Mitchell, Cotts & Co. (E.A.) Ltd.  
Corner Market, Hastings Street, NAIROBI.

### NOTICE

Postage Stamps and Cigarettes can now be obtained from the CARDROME. "But what you want is to have your car Oiled and Greased." So while you post your letters

**LET US GREASE YOUR CAR BY**

**- Hydraulic Process -**

34 tons pressure will remove all dirt, grit, old grease, and rust, clean out blocked-up nipples and leaves a coat of clean new oil,—making motoring a joy and add longer life to your car.

**THE CARDROME PETROL STATION**  
VI AVENUE — opp. G.P.O.

THE **RECITAL** AT **TORR'S**

will now take place on **MONDAY, APRIL 23rd** commencing at 9 p.m.

Miss HELOISE RUSSELL-FERGUSON the World famous singer of Hebridean Folk Songs to the Celtic Harp—will render a programme.

Prices of Admission—Reserved Seats Shs. 2/- Unreserved Shs. 4/-

**YOU ARE EARNESTLY REQUESTED TO BOOK NOW—FOR THIS GREAT ATTRACTION.**

Miss HELOISE RUSSELL-FERGUSON the World famous singer of Hebridean Folk Songs to the Celtic Harp—will render a programme.

Prices of Admission—Reserved Seats Shs. 2/- Unreserved Shs. 4/-

**YOU ARE EARNESTLY REQUESTED TO BOOK NOW—FOR THIS GREAT ATTRACTION.**

**The Norfolk Hotel** Patented by Royalty. NAIROBI. Telephone No. 2245. P.O. Box No. 64. Excellent Cuisine.

Conduct and Service.

Away from the noise and atmosphere of town and yet in town. Individual look-up passages. Rooms well ventilated, modern. Rooms suit families.

Special dining and garden facilities for visitors on premises. Car meets all Trains.

### THE WEATHER.

**Revised Returns for the Week.**

The following is the R.E.A. Meteorological Service weather report for the week ending April 17, 1934 at certain stations in the Colony and Protectorate of Kenya and other E. African territories.

Obs. a Total	Bar. Jan.	April	Apr. Apr.
Fort Hall	2,677.17	3.51	2.16
Kericho	1,822.50	1.23	5.59
Kimboja, P.O.	2,469.84	3.29	4.84
Kimboja, Egan	2,292.85	1.02	2.02
Kipkaren River, Kip.	1,008.40	0.00	4.00
Koru, Ngiritori	1,449.31	0.00	2.39
Lamu	2,445.26	2.45	2.26
Limuru, Malenkoni	1,910.72	2.29	3.32
Lambia, Mwingu	944.25	0.42	2.29
Machakos	6,380.14	0.00	1.43
Machakos Road	6,000.25	0.00	0.43
Malindi	0.00	0.43	0.00
Malindi, Spring	0.56	0.56	0.00
Yalwa	6.02	2.62	0.00
Nairobi	1,801.45	0.60	4.57
Nakuru	0.74	1.58	0.00
Nandi Encampment	1,002.25	0.00	2.04
Kimtonoi	2.02	7.04	0.00

Note.—The above figures are recorded taken at certain meteorological stations in the Colony and Protectorate by telegrams. When a monthly return is received from the recorder, the figures are adjusted if a slight variation from the telegraphic information is shown.

Visitors or interested persons in Cross Britain may be regularly furnished with the above information, upon application being made to the Commission, East African Trade and Information Office, Great Buildings, Postage Square, London.

**Age Exam Waiver.** H. H. H. the Aga Khan Nairobi Volunteer Corps Review Committee requests the general public to attend the drawing of their 6th sweepstakes which will take place on Sunday morning at 10.15 a.m. in the Kheja Mosque.

Visit **RITA** near Lort's Hotel.

to see the **NEW ENSEMBLES** and inexpensive **AFTERNOON FROCKS**

**SALISBURY HOTEL** **SALISBURY BATHS.**

Under the personal supervision of the Proprietor, a staff of ten Europeans all British ensures a perfect service, cleanliness and comfort.

Inclusive Rates 14/- Daily or 64/- weekly

Refused Monthly Terms.

Residents have use of the Swimming Baths Free of charge. Ten acres of beautiful lawns and gardens.

Tennis, Billiards, Library, Garage

Two Nairobi institutions will work your inspection.

**TRANSPORT PROBLEM SOLVED—** 25 ct. Bus stage is at the door.

Hotel Car meets Trains and Passengers and Luggage are conveyed to the Hotel free of charge.

The Bathes have been refitted with Fresh Water and are now again open.

Charges Bathing 1/30 Bedding — 1/30 No charge Bathing in persons purchasing on tickets 1/- at the door.

**Florentine Jewellery** EXQUISITE and ELEGANT.

The finishing touch for the Well Dressed Woman beautifully cut stones from all over the World combined with Marquise Rings, Delicate Neckties and Chains. — Something really unique and irresistible.

YOU are invited to call and inspect the selection and remember "The Early Bird," etc.

**DAVID LYALL,** Watchmaker and Jeweller, Government Road. P.O. Box 114.

**THE CHOICEST SELECTION OF DRESS MATERIALS**

**Maganal Stores** Prime Home — Govt. Road. YOUR INSPECTION IS cordially INVITED

**IN STOCK.** Cellulose Paper for Coffee Press — Best Material for spraying — Wood in bulk lots — Matchless Paper in 4 gallon boxes. — Pure Green — Grass Proof Paper — Sulphur in bags.

**ACIDS, SHAMBA MEDICINES, etc.** Ask for our Quotations before buying elsewhere.

**A. J. ELY & CO., LTD.,** Chemists and Druggists, Government Road, NAIROBI.

### CHURCH NOTICES.

**ALL SAINTS' CATHEDRAL, NAIROBI.**

SUNDAY, APRIL 22.  
9.00 a.m.—Holy Communion.  
9.30 a.m.—Children's Service, Children's Church.  
10.30 a.m.—Morning Prayer, Attended by Procession.  
4.30 p.m.—Eve of St. George, Special Service.

WEDNESDAY, APRIL 25.  
(St. Mark's Day).  
7.30 a.m.—Holy Communion, W. J. Wright.

**ST. MARK'S CHURCH, PARKLANDS.**

SUNDAY, APRIL 22.  
9.00 a.m.—Holy Communion.  
9.30 a.m.—Children's Service and Sunday School.  
10.30 a.m.—Praise and Holy Light.  
WEDNESDAY, APRIL 25.  
(St. Mark's Day).  
9.00 a.m.—Lenten Service for Children.

**ST. GURBERT'S LINDUR.**

SUNDAY, APRIL 22.  
10.0 p.m.—Evening.  
SUNDAY, APRIL 23.  
10.30 a.m.—Matins and Holy Communion.  
Cath. Wingham Light.

**CHURCH OF SCOTLAND, NAIROBI.**

SUNDAY, APRIL 22.  
St. Andrew's, Nairobi.  
10.30 a.m.—Morning Service.  
10.30 p.m.—Evening Service.  
Rev. J. F. O. O'R., M.A., B.D.  
Kilgus Church of the North.  
9.00 a.m.—European Service.  
Rev. J. W. Archer, M.D.  
SUNDAY, MAY 6.  
11.00 a.m.—Morning Service.  
Rev. E. O. Caldwell, M.A.

**CHURCH OF SCOTLAND, KIPKOI.**

SUNDAY, APRIL 22.  
9.00 a.m.—European Service.  
Rev. J. H. Duncan, B.D.  
SUNDAY, APRIL 23.  
9.00 a.m.—European Service.  
Rev. J. W. Archer, O.R.E., M.D.

**CHURCH OF SCOTLAND, NAIROBI.**

A public exhibition from the Holy Scriptures is given every Sunday morning in the Memorial Hall, from 11 to 12 o'clock by Dr. Birch.

**Hindu Union.**

It is notified for the information of the members of Sri Gouthi Gajapati Hindu Union, Shimoga, that a General Meeting of the Union will be held on Sunday April 22, at 10 a.m. in the Union's premises situated at Duke Street.

**GRAM & CO'S RADIO** THE VOICE OF THE WORLD



**THINK—HAVE YOU AN "IDEAL LIGHT CAR"?**

Did you ever "build a car in the air"? Did you ever examine cars in a showroom and say to yourself "I would have this from that car and that from the other, on my ideal light car?"

Not arbitrarily and conscientiously, perhaps. But, though you may not be aware of it, throughout your motoring experience you have been building up a mental picture of what a car should be. This is your ideal. Your standard of values.

Measure the Vauxhall Light Six by that standard. Distinctive appearance. Super Synchro-Mesh easy gear change. Super light controls, useful comfort, outstanding performance combined with low fuel cost and economical running—these surely are some of the features you demand? And they are all features of the Vauxhall Light Six.

One by one, as you contemplate the qualities of your ideal car, you find them embodied in the Vauxhall Light Six. And, with this, surprise gives into delight, delight into enthusiasm, until the Vauxhall Light Six stands out as one of the most satisfying investments life can offer you!

**VAUXHALL LIGHT SIX 14hp.**

**THE MOTOR MART AND EXCHANGE LIMITED**  
Nairobi - Nakuru - Eldoret - Kampala - Mombasa - Dar es Salaam.



**HARVEYS OF BRISTOL** FOUNDED 1732

WINE MERCHANTS TO WHOLESALE THE KING

**FAMOUS WINES**

HARVEY'S BRISTOL MILK SHERRY  
HARVEY'S BRISTOL CREAM SHERRY  
HARVEY'S SHOOTING SHERRY  
HARVEY'S HUNTING PORT

Obtainable at all Wine Merchants.

Distributors: D. EPSTEIN and CO., Nairobi.

Whether you're man or woman or child, Sobor, colic — a little wild. You know that however much you may talk, Don't let your baby take a GOOD BITE these pills. And the people on such a machine to mount one. Are those great Cycle Dealers **KASSAM KANJI & SON** Government Rd. and opp. KASSAM KANJI & SON Government Rd. — NAIROBI — Phone 264







# SOUTH AFRICA

is  
**THE EMPIRE'S INDUSTRIAL**  
— CENTRE FOR AFRICA —  
and  
**SEEKS YOUR SUPPORT**

For particulars regarding  
**S. A. PRODUCTS**  
apply to—

The South Africa Office,  
Municipal Hall,  
Box 624, NAIROBI.

### A NEW BANK.

Registered in South Africa.

["STANDARD" CORRESPONDENT.]  
Durban, April 11.  
(By Air Mail.)  
The Union Bank of S.A. Ltd. has been registered in Pretoria with a share capital of £200,000 divided into 100,000 shares of £1 each. Power to increase the capital is taken by the company.

The objects are to establish and conduct the business of a bank within the Union of South Africa and such other places as may be decided and to establish such branches or agencies as may be desired. Banking in all its branches will be conducted, and, if and when permitted by law notes will be issued and circulated according to the provisions of such laws.

### TODAY'S CAUSE LIST.

Before Mr. Gambia, Acting Judge in Chambers at 9:30 a.m.  
C.C.—D. W. Scharin vs. R. I. Karguthaus.  
Before the Acting Registrar in Chambers. For Taxation at 9:15 a.m.

C.A.—(C. of App.)—Mrs. E. R. Siquera vs. Norolina.  
C.C.—D. B. Hamletta vs. Jald and Ets (Ex Hensoud).  
C.C.—Mistry Thakur Singh vs. Guribus Singh.

C.C.—Richardson Tyson and Martin Ltd. vs. Mrs. Stuart Watt.  
C.C.—N. E. Fraser vs. J. A. Luchman and another.

C.A. (S.C.)—Manji Morari vs. Bhickin Karm Dix.  
C.A. (S.C.)—Kizawa vs. Kanoyaya vs. Odharji Publishing Company and another.

B.C.—Re: (Civil) Trusting Company and others—Debtor.  
Bankruptcy Notice—Re: Mot Singh—Debtor.

### Patel Recruit Fund.

A Mass Meeting of the subscribers and sympathisers of the Patel Recruit Fund will be held in the Gutchi Hindu Union, Duke Street, Nairobi, at 8 p.m., on Monday, the 11th inst.

### RACE RELATIONS COMMITTEE.

An invitation to Nairobi Chambers.

There was a variance of views at the monthly general meeting of the Nairobi Chamber of Commerce on Thursday afternoon, when consideration was given to an invitation from the Race Relations Committee to delegate two members to attend a meeting to be held in the Norfolk-Hotel at 5 p.m. on May 1st for the purpose of drafting a constitution for an organization which it is proposed to call the Native Affairs Board.

Several members queried the advisability of accepting the invitation, which was extended by Mr. E. E. Bine, honorary secretary of the Race Relations Committee, which was formed last year with a view to watching over the interests of the Natives in Kenya and inducing a wholesome and amicable relationship between the races in the Colony.

### Native Affairs Board.

In the letter of invitation it was mentioned that at a recent joint meeting of the Race Relations Committee and the standing committee of the Nairobi Association it had been decided that the time had arrived for the formation of a Native Affairs Board on a wider basis than that of the Race Relations Committee, and that the board should be fully representative and include all interested parties.

It was held by some of the members that the Chamber would be connected with such a body, particularly as a such a course might lead to it being involved in political matters affecting the Natives.

Two other members argued that the Chamber might be deeply interested in the work of the proposed board, and that whatever happened no harm would be done if the Chamber was represented at the inaugural meeting. It was pointed out that the representative need not commit the Chamber in any way.

Ultimately the meeting decided to thank the Race Relations Committee for the invitation, but to suggest that an invitation be sent to the Association of Chambers of Commerce on the 15th inst. to represent the whole Colony.

### THE TARIFF OF THE "SHAW".

(Continued from page 7).

two manufacturing interests. Miss Knightly's vote proved his well, but not clear and true, and he made a distinct success. Another performance of resident presence was that of Miss Marjorie Walker, who played two small parts and secured the most of them.

**Appreciation of Comedy.**  
On the comedy side a special word for Mr. Humphrey Slade in his second role as the Pedant, and Mr. D. J. Sobey as Grunnie, Petruchio's servant, and to P. J. in the role of a headwaiter, servant to Lucentio. Mr. Sobey's speech incident to be clearer sometimes has his appreciation of comedy was un-failing. In his second role, Mr. A. Scott as Lucentio gave a good presentation of a dignified and worthy gentleman, rather overburdened with the care of two daughters, and Mr. E. W. Harvey, and Mr. E. J. Brooks who played, respectively Lucentio and Hortensio, did good work.

Mr. Harvey's little too formal and quiet, but both style and voice are very pleasing. Mr. Brooks was as his best in the latter scene when he showed a real sense of the play, and his performance played three parts, all of them well. Mr. Paul Corbett played the part of Lucentio as Tranio and his work generally was a big advance on his performance as the Secretary in Richard of Bordeaux. Miss Ana Atwell gave a nice performance as Isabella, and her voice was always clear.

### The Drama.

To the unseen members of Mr. Master's forces who were jointly responsible for the handsome and detailed which made for smoothness in any stage production, to the vendors who arranged and placed and most appropriate incidental music, a special word of appreciation, and to Mr. Master himself, sincere and grateful thanks for his personal and successful effort to keep the memory of William Shakespeare fresh and fragrant in the minds of Kenya playgoers. The drama, designed by Miss Slade, was most charming and the scenes, with simple and most appropriate materials (such as no-one would guess) artistic and interesting to the eye. Several beautiful dresses were made by Mrs. Knightly and were her gift to the general good of the production. It remains to give one word of advice. The Empire Theatre is a big place, and those who play the quater parts in the play must be at pains to render their voices audible at the very back of the house. For the rest, a thoroughly enjoyable production should mark the Theatre for the evening remaining nights of the season. M. B. D.

### Prologues and Epilogues.

A Lord H. Slade.  
Christopher. Sly J. G. McDermott.  
Attendants C. C. Carver, A. P. Manning, B. Clark, D. J. Wright, J. P. Bartholomew, James Wheeler.  
Hostess Ada M. Atwell.  
**The Play.**  
Petruchio B. M. Woodford.  
Lucentio J. A. Scott.  
Vincenzio Raymond Clark.  
Lucentio Robert W. Harvey.  
Grannie Andrew C. Hawk.  
Hortensio F. C. Brooks.  
Tranio Paul Corbett.  
Biondello F. J. Chinnist.  
Grannie D. J. Sobey.  
Curtis Maxine Walker.  
Nathaniel C. C. Carver.  
Philip A. P. Manning.  
Joseph B. Clark.  
Nicholas D. E. Wright.  
The Father F. J. Thompson.  
The Haberdasher J. Wheeler.  
The Pedant Richard Pankell.  
The Widow Elizabeth Woodington.  
Biondellina Marjorie Pankell.  
Nelly de Vies, Grannie Leeming.  
Grannie Maxine Gordon.  
Grannie Bell, Lady Carver, Ada M. Atwell.  
Baptista's Servant—Donald Wright.  
Dance Marion Knightly.  
Katharine, the Slave Patricia Slade.  
The Play produced by A. J. Master.

### SHARK SKINS WANTED.

A Possible New Industry for Kenya.

["STANDARD" CORRESPONDENT.]

London, April 10.  
The Montreal Chamber of Commerce frequently receives enquiries regarding products which may be manufactured in Kenya and successful inquiries take a queer form. For example, the Chamber has recently received, through the Provincial Commissioner, an enquiry regarding shark skins.

This enquiry emanates from H.M. Eastern African Dependencies, Cape Town in Zululand and according to the enquiry is a number of interesting questions illustrating the possibilities of coating and curing the skins while valuable hints are also given as regards the quality and kind of skins required by the market.

### Large Business.

"An extremely large business" says the letter from the Trade Commissioner's Office, "has been done in shark skins in the past, but it was never possible to obtain large quantities of regular supplies with the result that although the finished leather has been taken in bulk repeatedly, the needed stock was never there, and there were no supplies available which led to its being dropped altogether."

### Indian Education.

In accordance with the decision of the General Council of the Indian Girls' Education Society, the first annual general meeting under the new Constitution of the Society will be held on Sunday, April 22, at 10:30 a.m., in the Kenya Asian Civil Service Association Hall, Albert House.

OS: "Why is a cheap lamp like a chicken in a dog's RAM: "Because it pops out suddenly."

**Osram**

Made by The General Electric Co. Ltd., England

**RUBBER STAMPS**  
AT THE  
**STANDARD STATIONERY STORE**

**Mobiloil**  
The World's Quality Oil

**Pratt's HIGH TEST PETROL**

**WHEN YOU BUY THESE YOU BUY QUALITY**

**VACUUM OIL COMPANY OF SOUTH AFRICA, LTD.**

## ROSENBLUM, BULLOWS & ROY LIMITED

Hardings Street NAIROBI.

FOR LONG LIFE AND RELIABILITY use  
**DAWSON'S "LINCORA" BALATA BELTING**  
and  
**DAWSON'S FRICTION SURFACE RUBBER BELTING**

QUALITY IS THE MAIN CONSIDERATION WHEN BUYING PAINT THEREFORE BUY GOODLASS WALL'S

**BRITISH MADE.**  
All Sizes in Stock.  
SEND FOR PRICES.

**TRIUMPH BRAND**  
Ready Mixed Paints  
ASK FOR COLOUR CARD

WRITE TO BOX Nos. 2 or 531 or PHONE No. 2015

## TAWS. LTD. NAIROBI.

Carry the largest and most comprehensive stock in East Africa.

**INSTRUMENT AND DRAWING MATERIALS of every description.**  
for MINING ENGINEERS—SURVEYORS—ARCHITECTS and DRAUGHTSMEN.

**ALLOTT JONES—**  
Tracing Linens—  
Sectional and Detail Papers—  
Ferro Prussiate and Ferro Gallic Papers—  
Cartridge, and Graph Papers, etc., etc.  
(Sample Book on Request).

**STANLEY PRECISION INSTRUMENTS—**  
Drawing Boards—  
T. Squares—  
See Squares—  
Protractors—  
Scales—  
Slide Rules, etc., etc.

**GAZALID DRY PRINTING PROCESS**

## E. A. WIRELESS

No. 224. STANDARD RANGE. Box 1012.

**THE EMPIRE 022 KIT WORLD RADIO SHOW WAVE RECEIVER IS HERE.**

This Receiver was recently sponsored by the B.B.C. World Radio Journal.

We have tried it out, and have come to the conclusion that at its price, there is nothing to touch it.

The Kit of parts for this marvellous 4 VALVE Receiver costs SHS. 200/.





**For First Quality Goods.**

- Doors - Windows
- Counters - Show Cases
- SPECIAL JOINERY to any Design.
- WOOD BLOCK FLOORS in any Timber.
- CONCRETE in any Form.
- LIME, LIME PUTTY for Plaster.
- CEMENT, English and Foreign.
- SAND and BALLAST, any size.
- PORTABLE HUTS
- in fact —
- Building Goods of any description — or
- COMPLETE BUILDINGS
- LARGE OR SMALL
- VISIT ANY JOB OF OURS
- AND NOTE QUALITY.

**GEO. BLOWERS**

Tel.: Concrete  
Phone: 5644

NAIROBI.

Box 2282

**Unexpected Offer.**

**LADIES' STOCKINGS**

ALLEN A. RUBY RING, PHOENIX, etc., etc.

TO CLEAR AT 4/- pair  
6 pairs 21/-

INSPECTION INVITED

**JAPAN BAZAAR**

(The Leading 5th Store.)

J. H. GIDDOMAL, Government Road, Nairobi, P.O. Box 109.

STOCKISTS OF ALL KINDS OF TIMBER and BUILDING MATERIALS, PLY BOARDS, etc. Prices Moderate. — Prompt Attention. Satisfaction Guaranteed.

**THE AFRICAN HIGHLAND TIMBER CO.**  
P.O. Box 254. Telephone: "Savannah" Phone 2068. BADLES ST., NAIROBI.

**The Kenya Farmers' Association (Co-Operative) Limited.**  
GENERAL PRODUCE MERCHANTS.  
Opposite New Municipal Market, Nairobi.

NAIROBI BRANCH: P.O. Box 1228. Telephone No. 2707. HEAD OFFICE, NAKURU: P.O. Box 23, Nakuru. Telephone No. 5. TELEGRAPHIC ADDRESS ALL BRANCHES: "ASSOCIATED."

**NEWMARKET CRAVEN MEETING.**

Colombo Wins the Stakes.

**DERBY FAVORITE'S VICTORY.**

Colombo, the Derby favorite, scored a great triumph in the Craven Stakes, one of the early races for classic candidates. Mr. Maurice Housman, the Nairobi turf accountant, advised the following results:

**Craven Stakes: 1 Mile.**  
Lord Hanley's Re (MLOMID) 23  
Manna—Lady Xanthus 23  
(W. Johnston) 1  
H. H. Aga Khan's Reg 2  
**QUEEN PASHA, Woodford—Omunda 85 (H. Lord Derby's Ch. PHAELON Wrang) 2**  
LON Phalaris—Sapa Floor 3.5  
(T. Weston) 3  
Winner Trained by Cap. Hogg 30/10, on 6/1 (Dunman Park); 30/1 Phalaris, 10/1 Also: Ben—Bendman (J Childs); Easter Rush (E. Smith); La Fantome (R. Ferryman); Feather Boy (—).

**Free Handicap Sweepstakes 7 Furlongs.**

Sir L. Phillip's B. PHAELON RAY Phalaris—Brookley Bay 7.8 (E. Smith) 1  
Mrs. Singer's Ch. MISS TOR Sansovino—Lagdon Tor 7.8 (S. Donoghue) 2  
Mrs. Corlette (Gorney's) B.F. RICH FAIR Salmon Trout—Denash 7.8 (G. Richards) 3  
Winner Trained by J. Jarvis. 7/1 Phalaris Bay, 10/2 Miss Tor, 100/7 Rich Fair.  
Also Ran—Alalah (R. Perryman), Bidon (W. Johnston), Shaftlet (H. Wrang), Miss Scrope (C. Richards), Appetizer (J. Dinon), Elaine George (T. Barham), Overmaster (—), A pulis (H. Foster), Barrow (—), Bamlay (P. Rickaby), Bermuda (P. Fox), Grey Carey (J. Sibbert), Call Of Duty (—), Iron Grey (W. Christie), The Old Prenter (R. Lynch).

**Flying Handicap Plate. 5 Furlongs.**

Mr. F. Johnson's Ch. KIAN'S Golden Sun—Nargi Fight 8.0 (S. Donoghue) 1  
Mr. F. Hartigan's B.F. TETRA POD Pommern—Tetrachord 7.9 (—) 2  
Mr. J. L. Jarvis's Brg. SUDAN Papyrus—Glaspiu 8.2 (H. Wrang) 3  
Winner Trained by Richard. 4/4 Carus, 4/1 Tetrapod, 13/2 Suda.  
Also Ran—The Blue Boy (Erskin Richards), Sleeve Denary (Bealey), Red Lady (B. Knapp), Cambridge Blue (E. Smith), Keep Off (S. Wrang), Red (—), Hevulina (E. Quick), Outfitter (—).

**April Stakes: 1 1/2 Miles.**

Lord Rosburgh's B.F. PIP EMMA Solario—Postmark (E. Smith) 1  
Mrs. D. Fitzgerald's B.F. BALM Blandford—Madam Spearman (T. Lovewy) 2  
Mrs. C. G. Lorney's Brg. DEMOCRAT Solario—Sollipity (P. Fox) 3  
Winner Trained by J. Jarvis. 15/8 Pip Emma, 10/1 Balm 7/1 Demogoth.  
Also Ran—Carus (R. Perryman), Villigent (E. Dick), Fox (M. "Chick"), Manna Wine (P. Lane), Samspring (R. Rickaby).

**ELDORET'S NEW "BANDA."**

(STANDARD CORRESPONDENT).  
Eldoret, April 18.  
On Saturday last the Eldoret Club held a stunner dance on the occasion of the opening of the new "Banda," which is built on the site occupied previously by the old gas-banda, which was burnt down during play in the Plateau Championship Tournament at the New Year.

The new building is of brick and iron on stone foundations, and is divided into the main hall being opened. The floor is of polished mahogany.  
Some 200 people were present and the Plateau Championship Cup Race & Singles was presented to A. K. Lomax, also a mug and a silver cup. The "Eldoret King" and Mr. Banker for winning the last American Tournament, the final of which was played off on Saturday afternoon, with the Eldoret King and Banker being the best. Phipps and Mrs. News receiving offers.  
After the presentation at 7.45 p.m. dancing commenced by an orchestra and continued on into the small hours.

**SCOTTISH CUP FINAL TO-DAY.**

Rangers and St. Mirren.

**THE LEAGUE PROGRAMME.**

The big event in Scotland to-day is the cup final between Rangers and St. Mirren at Hampton Park, Glasgow. Rangers are held out for some double for the double year, and on being born should dispose of the trophy.  
With the close of the season is near at hand the league matches particularly in Scotland are treated with considerable interest.

**ENGLISH LEAGUE (Division I).**

Arsenal v. Sunderland  
Birmingham v. Tottenham Hotspur  
Derby Co. v. Aston Villa  
Everton v. Portsmouth  
Leeds U. v. Manchester U.  
Manchester C. v. Chelsea  
Middlesbrough v. Huddersfield  
Newcastle U. v. Wolve W.  
Sheffield Wed. v. Liverpool  
W. Brecon, Albion, Lincoln City.

**Division II.**

Blackpool v. Notts For Bradford City v. West Ham  
Bury v. Gillingham  
Bristol City v. Bradford  
Hull City v. Preston N.E.  
Lincoln City v. Burnley.  
Milton v. Bradford.  
Notts Co. v. Manchester U.  
Preston v. Plymouth Argyle.  
Southampton v. Grimsby  
Swansea v. Bolton W.

**Division III. Southern Section.**

Aldershot v. Cardiff City  
Brighton and H. v. Bournemouth.  
Bristol City v. Reading.  
Clapton U. v. Watford  
Luton v. Exeter City  
Newport Co. v. Southend U.  
Northampton v. Gillingham.  
Norwich City v. Coventry City.  
Q.P. Rangers v. Ipswich Town  
Reading v. Charlton Ath.  
Torquay U. v. Crystal Palace.

**NORTHERN SECTION.**

Barrow v. Chesterfield  
Cardiff U. v. Rochdale  
Chester v. Gillingham  
Dunfermline v. Livingston  
Halifax v. Burnley  
New Brighton v. Hartlepool U.  
Rotherham v. Wrexham  
Sheepcot Co. v. Tranmere F.  
Widals v. Southport  
York City v. Darlington.

**SCOTTISH LEAGUE (Division I).**

Aberdeen v. Hearts  
Ayr U. v. Motherwell  
Celtic v. Dundee  
Covdenhead v. Arbroath  
Hamilton Acc. v. Dundee  
Hibernian v. Thistle  
Kilmarnock v. Clyde  
Queen of Scots v. Falkirk.

**MUSIC EXAMINATIONS IN KENYA.**

Dr. D. V. Thomas Appointed by Trinity College.

The Education Department has informed the East African Standard that Dr. D. Vaughan Thomas, M.A., will be visiting Kenya in July next to carry out the Practical Examinations at the Trinity College of Music, London.  
This is the third occasion on which Trinity College, an considerable financial sacrifice, have sent an examiner to the Colony, and his efforts in the advancement of Music are well commended.  
Dr. D. Vaughan Thomas was educated at Lincolnshire School and Victor College, Oxford, of which University he is a member and a Doctor of Music. He has had a very wide experience as an adjudicator at the principal musical competition festivals of Great Britain, Ireland, Canada, St. Alois, Australia and the United States of America.  
His occupation has been prolonged, from time to time, at important centers including the Capetown and Gloucester Triennial Musical Festivals, the Queen's Hall, London, Liverpool, Birmingham, Cape Town and Durban, and the concerts of the Welsh National Eisteddfod.

Dr. Thomas is well known also as a lecturer, orchestral and choral conductor.



**MORE for YOUR MONEY**

with **TEXACO**

**Anti-Knock**

An unusually high anti-knock rating means smoother, quieter engine action.

**Purity**

Costly extra processes remove all injurious gums and corrosive acids. The new and better Texaco is gum-free and acid-free.

**"Dryness"**

As the original "dry" petrol, the new and better Texaco still sets the pace for all other petrols.

**Quick Starting**

The new and better Texaco means real quick-starting because it vaporizes quickly and completely, forming a "dry" gas which needs only the first flash of the spark to start pistons driving.

**Pick-Up**

Until you "step on it" with the new better Texaco in the tank you haven't enjoyed real pick-up!

**Power**

Because it is "dry" the new and better Texaco converts every last drop of petrol into power. Feel the hills flatten out when this "dry" petrol is in the tank!

**Mileage**

And last but not least—mileage, which is another way of saying—"More for your money." That's exactly what the new and better Texaco Petrol means to you and the increasing thousands of motorists who are stopping consistently at the Silver Pump.

**Don't Wait — Change To-day**

TO **TEXACO** Anti-Knock **PETROL**

THE TEXAS COMPANY (SOUTH AFRICA) LTD.



WIN WITH DUNLOP GOLF BALLS



Proved supreme for length, control and uniformity by consistent success in Golf events large and small.

Obtainable from ALL SPORTS GOODS DEALERS.



All over the house inside and outside, there is shining brass and copper. Use Brasso and every piece of polished metal will be in brilliant how effective Brasso is.

BRASSO METAL POLISH

Available in 4 oz. tins, 1 lb. tins and 5 lb. tins. Made in England.

MAURICE ROSENSTON

P.O. Box 381, Phone 2941, Tel. Add. 'Racer'. THE LEIGH MEMORIAL HANDICAP, run at Lingfield TO-DAY, value £500 and Cup £50, 1 mile.

GREAT METROPOLITAN STAKES, run at Epsom, April 24th, 2 1/2 miles - 8 Dracms, 10 Free, Red De Paris, St. Bernard, 12 Claran, Whitepines, Sir Galadriel, Annihilation; 16 Erian, Franchise, Caddie, 20 Venelas, Chestnut, Notice Board, Chef De Musique, Continental Vixen, Yum Yum, Arctic Light, Sans Changer; 25 1/2 to 50 1/2 OTHERS. 1/3 A PLACE.

CITY AND SUBURBAN (Handicap) run at Epsom, April 25th, 1 1/2 miles - 3 Montrose; 5 Alluvial; 6 Play On; 7 Abbot Worthing; 8 Light Sussex; 10 Pompanne, Nitschkin, Highlander; 12 Galapas; 14 Beneficial; 16 Young Native, St. Oswald, Unlikely; 20 Mate. 1/3 A PLACE.

KEMPTON PARK JUBILEE, run May 12th, 1 1/2 miles - 5 Scarlet Tiger, Leighton; 8 Diamante; 10 Thrapston, Montrose, Statesman, The Blue Boy, 12 Colchester, Generous Girl, The Abbot, Town Crier; 13 A PLACE. Snooker, Attwood; 16 Solfataro, Disarmament; 20 Andover, Foxbridge; 25 Coraco.

ACCEPTANCES. 1/3 A PLACE. DURBAN JULY HANDICAP, run July 7th, 1 1/2 miles - 12 Baveny, Fatch Singh; 14 Legacy, Noble; 16 Lightning Star, Silver Crown; 20 Gavelkind, Summe, Pretzel, Serenus, Blackmoor, Eccentric; 25 Clive Hitch, Wonderland IV, Acclaim, Mousillon, John Pest, Penell; 33 1/2 upwards other. 1/3 A PLACE.

DOUBLES - TREBLES AND QUADRUPLS. No Restrictions in Doubles and Trebles. ALL SUBJECT TO MARKET FLUCTUATIONS. CREDIT - LETTER - WIRE BUSINESS ONLY. 'Phone 2961 - Write (Box 381) - or Wire (RACER).

'TOP GRADE' FOOTBALL

SOCCER AND RUGGER CRAIG'S SPORTS HOUSE LTD. Government Road.

WEEK-END EVENTS. NAIROBI GOLF CLUB.

Rugby's Official Opening. Improvements to the Course. Reconstruction May be Necessary. The Age of Miracles Past.

TWO REMOVED COLLABORATE

Both Muthiga and Nairobi will have to open negotiations to get their respective clubs back to their original positions.

The match of Muthiga is intriguing in view of the appearance of the new players. They will require some time to settle down. Muthiga has been strengthened by the addition of new players and several of last year's Railway men.

MAURICE ROSENSTON

P.O. Box 381, Phone 2941, Tel. Add. 'Racer'. THE LEIGH MEMORIAL HANDICAP, run at Lingfield TO-DAY, value £500 and Cup £50, 1 mile.

GREAT METROPOLITAN STAKES, run at Epsom, April 24th, 2 1/2 miles - 8 Dracms, 10 Free, Red De Paris, St. Bernard, 12 Claran, Whitepines, Sir Galadriel, Annihilation; 16 Erian, Franchise, Caddie, 20 Venelas, Chestnut, Notice Board, Chef De Musique, Continental Vixen, Yum Yum, Arctic Light, Sans Changer; 25 1/2 to 50 1/2 OTHERS. 1/3 A PLACE.

CITY AND SUBURBAN (Handicap) run at Epsom, April 25th, 1 1/2 miles - 3 Montrose; 5 Alluvial; 6 Play On; 7 Abbot Worthing; 8 Light Sussex; 10 Pompanne, Nitschkin, Highlander; 12 Galapas; 14 Beneficial; 16 Young Native, St. Oswald, Unlikely; 20 Mate. 1/3 A PLACE.

KEMPTON PARK JUBILEE, run May 12th, 1 1/2 miles - 5 Scarlet Tiger, Leighton; 8 Diamante; 10 Thrapston, Montrose, Statesman, The Blue Boy, 12 Colchester, Generous Girl, The Abbot, Town Crier; 13 A PLACE. Snooker, Attwood; 16 Solfataro, Disarmament; 20 Andover, Foxbridge; 25 Coraco.

ACCEPTANCES. 1/3 A PLACE. DURBAN JULY HANDICAP, run July 7th, 1 1/2 miles - 12 Baveny, Fatch Singh; 14 Legacy, Noble; 16 Lightning Star, Silver Crown; 20 Gavelkind, Summe, Pretzel, Serenus, Blackmoor, Eccentric; 25 Clive Hitch, Wonderland IV, Acclaim, Mousillon, John Pest, Penell; 33 1/2 upwards other. 1/3 A PLACE.

DOUBLES - TREBLES AND QUADRUPLS. No Restrictions in Doubles and Trebles. ALL SUBJECT TO MARKET FLUCTUATIONS. CREDIT - LETTER - WIRE BUSINESS ONLY. 'Phone 2961 - Write (Box 381) - or Wire (RACER).

'TOP GRADE' FOOTBALL

SOCCER AND RUGGER CRAIG'S SPORTS HOUSE LTD. Government Road.

COURSE RECORD EQUALLED.

Muthiga Player's Performance. J. F. PAGE RETURNS A GROSS 75. Draw for Match Between Captain and May Be Winner's Team.

(Field)

The big event this week-end at the match between teams chosen by the Captain of the Club, and the winner of the 'May Day' competition.

(1st Ten)

- 9 1/2 a.m. - R. England (9) vs. J. W. E. Kelly (10) 9 1/2 a.m. - A. Holmes (7) vs. J. J. Simpson (10) 9 1/2 a.m. - A. Hooper (12) vs. H. J. May (10) 9 1/2 a.m. - E. Hirst (10) vs. P. F. Page (18) 9 1/2 a.m. - J. H. H. (15) vs. J. A. Spenser (10) 9 30 a.m. - C. M. Mann (14) vs. C. C. M. (10) 9 30 a.m. - J. E. Higgins (14) vs. N. T. Trimm (18) 9 30 a.m. - J. Kemp (18) vs. B. A. Wade (34) 9 30 a.m. - J. M. M. (18) vs. H. L. B. (18) 9 30 a.m. - F. H. Hudson (16) vs. H. M. (18) 9 30 a.m. - F. Ward (16) vs. H. M. (18)

(19th Ten)

- 9 15 a.m. - J. England (6) vs. V. C. (17) 9 15 a.m. - J. Kemp (18) vs. M. Taylor (18) 9 15 a.m. - J. A. Aldred (12) vs. B. Bruce (20) 9 24 a.m. - S. F. Stewart (12) vs. J. Simpson (10) 9 27 a.m. - C. P. White (15) vs. J. H. (18) 9 30 a.m. - J. E. Fisher (14) vs. M. L. (18) 9 30 a.m. - J. P. (15) vs. W. G. H. (18) 9 30 a.m. - J. T. (14) vs. A. M. (18) 9 30 a.m. - J. D. (14) vs. H. C. (18) 9 30 a.m. - J. D. (14) vs. H. C. (18)

DO YOU KNOW?

All sorts and conditions of men have seen the Derby, which in Durban's course phase - appears to be the best of the Derby - a woman has never yet won the course from the start. (The Derby is a 1000 yards race, 1954 with 'Andover' was a popular, better public, and the M. P. Robert Biddale, author of the book, was a stableman and next a group manager and co-ordinator. The Derby is a 1000 yards race, 1954 with 'Andover' was a popular, better public, and the M. P. Robert Biddale, author of the book, was a stableman and next a group manager and co-ordinator.)

CENTRAL EUROPEAN SOCCER TOUR

The Football Association has decided to undertake a Central European tour in May for matches against Hungary and Czechoslovakia.

MIDWEEK FOOTBALL MATCH

'STANDARD' (CORRESPONDENT) London, April 19 Derby County received another setback on Saturday when they were beaten 2-1 by Leicester at the City Club by two goals to nil.

HEAVY LOADS FOR LONG RANGE SHOOTING

'ICIL SPECIAL' 'NEOLAK' POWDER LONG RANGE CARTRIDGES. 'Neolak' a new smokeless powder and the 'ICIL SPECIAL' a new cartridge together designed for shooting conditions.



IMPERIAL CHEMICAL INDUSTRIES LIMITED, LONDON

HOGG & LENZBERG

GREAT METROPOLITAN, 24-25, 1 1/2 miles. CITY AND SUBURBAN, 25-24, 1 1/2 miles. KEMPTON PARK JUBILEE, 15-34, 1 1/2 miles. PRICES IN OFFICE.

SECURITY

Grams: 'Hogg' Box 766. Phone 2771

QUEEN'S HOTEL

RESTAURANT & LOUNGE OPEN TO NON-RESIDENTS. Self-contained flats - first class. Cuisine - fully licensed.

DURBAN JULY HANDICAP

Fifty-three Nominations. There are fifty-three nominations for the Durban July Handicap to be run over a quarter mile on July 7th at 11 o'clock.

CHARLES WARE

ESTABLISHED IN KENTIA OVER 20 YEARS. G.T. METROPOLITAN STAKES, 2 1/2 miles, run 24-24-30. CITY AND SUBURBAN, 1 1/2 miles, 25-24-34. THE DERBY, 1 1/2 miles, 64-24.

The Silver Turf Accountant

CITY HOUSE, STANDARD STREET, NAIROBI, P.O. BOX 1100. G.T. METROPOLITAN, 2 1/2 miles, run April 23th. CITY AND SUBURBAN, 1 1/2 miles, run April 23th.

We Offer You OUR FINE SELECTION OF .22 RIFLES

Model J.G.A. Single Loader. Model F.N. de Luxe Single Loader. Model Browning 12 Shot Repeater. Model Walther I Semi-automatic. Model Mauser 420 S-75 Repeater. Model Walther II Semi-automatic. Model Winchester W.R.F. 12 shot Repeater. AND OUR NAME IS YOUR GUARANTEE. CHAS. A. HEYER & Co., Ltd. 37, Grosvenor Street, NAIROBI.







### NOTICE

Postage Stamps and Cigarettes can now be obtained from the CARDROME. "But what you want is to have your car Oiled and Greased." So while you post your letters

**LET US GREASE YOUR CAR BY**

**-Hydraulic Process-**

3½ tons pressure will remove all dirt, grit, old grease, and rust, clean out blocked-up nipples and leaves a coat of clean new oil—make motoring a joy and add longer life to your car.

**THE CARDROME PETROL STATION**

VI AVENUE opp. G.P.O.

Come to the

**RECITAL**

AT

**TORR'S**

TONIGHT

commencing at 9 p.m.

Miss HELOISE RUSSELL-FERGUSON

The World famous singer of Hebridean Folk Songs to the Celtic Harp—will render a programme.

Prices of Admission:—  
Reserved Seats Shs. 5/-  
Unreserved Shs. 4/-

**YOU ARE EARNESTLY REQUESTED TO BOOK NOW—FOR THIS GREAT ATTRACTION.**

### The Norfolk Hotel

Telephone No. 250. P.O. Box No. 64

Restaurants, Bars, and Entertainment

Comfort and Service

Away from the noise and atmosphere of town and yet in town

Individual lock-up garages

Special catering and printing facilities for visitors or social

The Hotel has its own up-to-date Laundry on the premises

Dry Cleaning—A speciality

Car meets at Entrance

### SALISBURY HOTEL SALISBURY BATHS.

Under the personal supervision of the Proprietress,

Staff of ten European, all which receive a perfect service, cleanliness and comfort.

Indulgent Rates 14/- Daily (incl. 1/- bath)

Reduced Monthly Terms

Guests have one of the finest Baths Free of charge.

Some of beautiful lawns and tennis, Billiards, Library, Garage

Two Nairobi institutions well worth your inspection.

**TRANSPORT PROBLEM SOLVED—**

25 cts. "Bus stage is at the door."

Hotel Car meets Trains and Passengers and Luggage are conveyed to the Hotel free of charge.

## Entertainments

### "TAMING OF THE SHREW" Final Performance.

**Hebridean Folk Song Concert.**

**Censoring.**

**THE DIARY**

**Moving Pictures.**  
April 28-29: "The Constant Nymph" (Victoria Hopper), Capital Theatre.  
"Black Coffee" (Austin Trevor), Princess Theatre.  
April 29-30: "Bliss" (Ricardo Cortez), Empire Theatre.  
April 30-31: "The Millionaire" (George Arliss), Empire Theatre.  
"Hobart" (Owen) at "White House" (Walter Henson), Capital Theatre.  
"The House of Trees" (Henry Barrie), Princess Theatre.

**Amateur Theatricals.**  
Tonight: "The Taming of the Shrew," Shakespearean Society Performance by Railway Players.  
Tomorrow: "The House of Trees," Hebridean Folk Song, Torr Hotel.

**Concerts.**  
Miss H. Russell-Ferguson, Hebridean folk songs, Torr Hotel.

**Dances.**  
April 28: Sundowner, Avenue Hotel.  
April 29: Sundowner, Torr's Hotel.  
**Dinners.**  
April 29: Annual gathering of A.S.A. Society, Torr's Hotel.

**Folk Song Concert.**  
IT is unfortunate that there should be a clashing of dates, this evening for Miss Heloise Russell-Ferguson to give another of her delightful Hebridean folk song concerts at Torr's Hotel. It was originally arranged for to-morrow evening, but there has had to be a change of date, which brings it into conflict with the amateur theatricals at the Empire Theatre. The last concert in Nairobi drew a large number of people, who were charmed with Miss Ferguson's singing and harp playing.

**Emanating at the Coast.**  
There has during the past week been considerable discussion about the Kenya Board of Censors, and the restrictions they have placed on the showing of certain films. These talk is by no means an easy one, for it does not follow that because a picture is English in origin it is therefore suitable for exhibition.

**Good Things Coming**

A feast of good films is promised. In connection with this week's programme the British Management have selected "The Good Things Coming"

**Make the charms of East Africa known**

The East African Standard welcomes photographs of East Africa interest for publication more particularly such as are concerned with happenings in the territories or illustrative of the charms of the countries.

The name and address of the sender and the subject of the photograph must be written on the back of the print. Films or plates may be sent for subsequent payment. If photographs are to be returned a stamped envelope should be enclosed. Six 6/- will be paid for every picture published, this will be augmented for subjects of exceptional interest at the discretion of the Editor.

Photographs must be of East Africa interest and taken by the sender.

Address: "SNAPSHOTS" The East African Standard

**Osiam**

Made by The General Electric Co. Ltd., England.

Sole Agents GAILLY and ROBERTS, Ltd., Nairobi, Nakuru, Eldoret, Jaji, Kisumu, Dar es Salaam.

OBTAINEABLE FROM ALL ELECTRICAL STORES.



Lucretio marries Bianca. Scene from "Taming of the Shrew". Photo by Banks.

an exhibition that it can be shown in Kenya, because of the problem of mixed races. However, since it has been pointed out that the certificate issued for each film is wrongly worded, and since the trade themselves have made certain suggestions, some good will probably come out of the situation. At to-morrow's meeting of the Legislative Council a petition, it is understood, is to be presented asking for an inquiry into the whole position of the Board of Censors and their duties, but beyond serving in a slightly different personnel it is considered unlikely that Government will take any drastic action purely on the basis of the Mombasa incident.

**WILLIE** on this subject it is interesting to learn that film producers are finding that the easiest way to satisfy the British Board of Film Censors is to submit proposals in advance of the making of films. This practice, the "Evening Standard" learns, has been of use since the Board are appointed a special department whose sole duty will be to read accurately working drawings and questionable scenes.



George Arliss.

**Political Drama**

**RELEASED** during the latter part of last year "Gabriel Over the White House" in political drama but at the same time a modern fantasy in which an ambitious theme is exploited with extraordinary conviction, and, according to the reviewers, abundant truth and wisdom emerge from the plot. This, in brief concerns an American President a party opponent, who after election, first forgets his duties and then, following an accident, recovers to gain an amazing sense of duty. It causes him to assume the role of dictator, and those who follow American politics will delight in the tale. Walter Henson's acting is brilliant.

**INGRAM & COY**

**RADIO**

THE TROUBLEMONGER

**Make the charms of East Africa known**

The East African Standard welcomes photographs of East Africa interest for publication more particularly such as are concerned with happenings in the territories or illustrative of the charms of the countries.

The name and address of the sender and the subject of the photograph must be written on the back of the print. Films or plates may be sent for subsequent payment. If photographs are to be returned a stamped envelope should be enclosed. Six 6/- will be paid for every picture published, this will be augmented for subjects of exceptional interest at the discretion of the Editor.

Photographs must be of East Africa interest and taken by the sender.

Address: "SNAPSHOTS" The East African Standard

**TEN MINUTES**

—once a month.

**ISN'T IT WORTH WHILE?**

Herein might result if your battery goes dry or if your generator is not keeping it at full charge. Just a few minutes at our Service Station will enable us to test these points and keep your battery in its best running condition. This service is available to you whatever the make of your battery.

When the time comes for a new battery let us supply an Exide—the world's most tried and tested battery.

**Exide**

**BATTERY SERVICE**

Kenya Distributors.

**BATTERY & ELECTRICAL EQUIPMENT CO., LTD.**

SIXTH AVENUE, NAIROBI.

**BARCLAYS BANK (DOMINION, COLONIAL AND OVERSEAS)**

(Incorporated in the United Kingdom)

**BRANCHES IN EAST AFRICA:** Kampala, Nairobi, Mombasa, Malindi, Eldoret, Elche, Kisumu, Jaji, Tanga, Dar es Salaam, Mogi, Bahaha, Siaya, Arusha, Mendi, Tabora, and Moyo.

**OVER 400 BRANCHES IN:** The Union of South Africa, Rhodesia, South West Africa, Portuguese East Africa, British West Africa, West India, British Guiana, Egypt, Palestine, the Sudan, Mauritania, Malé, Gambia, etc.

**THE BANK UNDERTAKES ALL CLASSES OF BANKING BUSINESS AND ALSO ACTS AS TRUSTEE AND EXECUTOR.**

**HEAD OFFICE:** 64, Lombard Street, London, E.C.4

**LONDON OFFICES:** 50, Gracechurch Street, E.C.3; Chase Place, London, W.C.2; 111 St. Martin's Lane, Trafalgar Square, W.C.2.

**OFFICES IN:** Liverpool, Manchester, Hamburg, New York (Agency).

Correspondents in all the principal Cities and Towns of the world.

**DANGER!!**

can be completely eliminated and your blasting operations carried out with complete

**SAFETY.**

—by using—

**Nobel's Explosives.**

Sole Agents for East Africa.

**BRITISH EAST AFRICA CORPORATION LTD.**

MANAGERED AT—Mombasa—Dar es Salaam—Tanga—J. S. HODGSON—General.

**DANGER!!**

can be completely eliminated and your blasting operations carried out with complete

**SAFETY.**

—by using—

**Nobel's Explosives.**

Sole Agents for East Africa.

**BRITISH EAST AFRICA CORPORATION LTD.**

MANAGERED AT—Mombasa—Dar es Salaam—Tanga—J. S. HODGSON—General.





For Decorative Work of Distinction—

MUROMATTE

The Best FLAT OIL PAINT for Interior Decoration. FORTY DELICIOUS TINTS. Last five on request.

DURADIO

The Most Durable HIGH GLOSS FINISH. Decorates and protects all woodwork, ironwork, and other surfaces, giving a tough, hardwearing, anti-corrosive finish.

YOU ARE SURE OF SATISFACTION IF YOU INSIST ON WALPAMUR PAINTS.

The African Mercantile Co., Ltd.

EAST AFRICA JOBBING HOUSE Ltd.

GOVERNMENT ROAD P.O. Box 1284, Nairobi.

BLANKET BARGAINS

Table with 3 columns: Item, Size, Price. Includes WITNEY, Do., Do., Do., ALL WOOL.

THE ABOVE CANNOT BE REPEATED AT THESE PRICES.

For First Quality Goods.

Doors - Windows Counters - Show Cases

SPECIAL JOINERY in any Design.

WOOD BLOCK FLOORS in any Timber.

CONCRETE in any Form.

LIME, LIME PUTTY for Plaster.

CEMENT, English and Foreign.

SAND and BALLAST, any size.

PORTABLE HUTS

— in fact —

Building Goods of any description — or

COMPLETE BUILDINGS

BARGE OR SMALL

VISIT ANY JOB OF OURS

AND NOTE QUALITY.

GEO. BLOWERS

Doboy Concrete (Phone) 2404

NAIROBI.

Building Stationery Box 220

TENNIS RACKETS

Restring and Repaired.

Best Get used. — Satisfaction Guaranteed.

RAMJI DASS & Co.

Govt. Road NAIROBI. Phone 2962.

RUBBER STAMPS

AT THE STANDARD STATIONERY STORES, NAIROBI

ST. GEORGE'S SOCIETY BANQUET.

(Continued from page 5.)

All power remains in the hands of the official side, which is completely unalterable or, in the words broadcast recently by Sir Edward Greig, 'a Dictatorship' (laughter). All we unofficials can do is to persuade the Government by sound reasoned argument, or other means (laughter) to listen to our views, and put them into force.

This did not cease them from devoting themselves to the problems of exploring the needs of the country and pressing on Government what they considered the right remedies. But still the responsibility for guiding Kenya through her troubles must remain with Government, and that responsibility could only be carried through successfully if it were based on some definite basis of mutual trust.

Tariffs and Quotas.

What was to be the policy of the Home Government to its overseas dependencies, which included the Dominions and the Colonies? For the last forty years their policy had been to encourage manufacturers but to discourage the production of all raw material, which they name or less undertook to receive.

Now, however, in addition to the Continental market being closed Great Britain herself was following an intensive policy of protection for any agricultural product by a system of tariffs, subsidies and quotas. The result was that she could no longer accept all the raw materials offered from the British overseas countries, and the quota system was hitting the Dominions pretty hard.

even though they did affect the main issue, they undoubtedly profited or lost—by the results of any new Empire policy as may be followed, especially when they relied on any question of playing about with the local currency, saving it would 'smash credit' although at the same time he said Kenya had no credit and so could not expect to borrow any more money on the London market. But that credit was not 'smashed' in 'The Times' of March 14th Kenya 41 per cent. Loan was quoted at 114; the same as the Gold Coast, South Africa and Southern Rhodesia. New Zealand and Nova Scotia's figures were quoted at 106, 102, 107 and 101 respectively. (Applause)

Had the Local Government any definite and determined plans for economic development in Kenya? Lord Francis who wondered when Governments would really realize that the Government of Kenya was not a Government in which everything in a country like this was built, was production. Unless the primary producer could carry on, and produce wealth from the soil, whether agricultural or mineral, every other thing else collapsed. For this reason it was absolutely essential that every means be taken to explore all the directions from which increased productive wealth can be achieved.

Why was he so delighted that His Excellency in spite of the cold water poured on the proposals by the Secretary of State, determined to appoint the Economic Development Committee.

The only policy that seemed to be followed by Government of this sort, is a horror of ever being accused of subsidizing any industry. They could not for the sake of the products of an industry go up in smoke then be accused of having subsidized that industry. Look at cotton seed—today in Uganda as an illustration. Why is there this horror of subsidies? England to-day is still subsidizing agricultural industries such as sugar, beet and wheat, so they believe it is for the benefit of the country at large if only people here would realize that what I have already said is the whole structure of business and Government depends on that primary producer, we should not hear so many sneers at our proposals as being 'mere relief measures for farmers. It is because I feel so deeply that we have never got down thoroughly to vital economic problems that I have so strongly urged the country to concentrate on economic issues in the immediate future.

rather than on constitutional problems. A Warning to Government. It has led us to Government, both here and in England that if we are met with obstruction and consequent difficulties then the people of this country will inevitably turn round and say, 'We are fed up with the form of Government, and must sweep away this bureaucracy and inaugurate our own affairs, cost what it may.' (Applause)

Lord Francis explained that the purpose of the meeting was to take the representatives of the people into contact with each other, so that united and together they might face their difficulties, overcome their obstacles, and win through to victory and the prosperity of this wonderful country of Kenya.

Consolidating Lord Francis trusted that everyone in the audience was to it in whatever way of life their business might be, that they would be very best to aim as well as possible towards the achievement of the country's welfare. (Applause)

Following the chair of the Royal Society of St. George's Society from the Coast, Mr. R. Thornton gave the health of 'The Empire' in a speech that will be remembered for its wisdom. The underlying idea of the Society was, he supposed, to remind an Englishman that he was an Englishman in the most serious sense of the word.

Why is there this horror of subsidies? England to-day is still subsidizing agricultural industries such as sugar, beet and wheat, so they believe it is for the benefit of the country at large if only people here would realize that what I have already said is the whole structure of business and Government depends on that primary producer, we should not hear so many sneers at our proposals as being 'mere relief measures for farmers. It is because I feel so deeply that we have never got down thoroughly to vital economic problems that I have so strongly urged the country to concentrate on economic issues in the immediate future.

Tonight's Films.

Capitol Theatre.

Those who have been to the Capitol Theatre to see 'The Constant Nymph' will be glad to hear that the picture will be shown in its entirety on Monday night. The picture is a masterpiece of the art of the camera, and the story is a masterpiece of the art of the screen.

Empire Theatre. Does marriage destroy love? Barbara Stanwyck in 'Illik' thought that it did, and preferred to be a maid. (Applause)

Empire Theatre. Does marriage destroy love? Barbara Stanwyck in 'Illik' thought that it did, and preferred to be a maid. (Applause)

Empire Theatre. Does marriage destroy love? Barbara Stanwyck in 'Illik' thought that it did, and preferred to be a maid. (Applause)

YARDLEY LAVENDER



The Loveliest Fragrance of the Yardley Lavender. Charming at all times, it is especially the perfect perfume for all informal occasions, when heavy exotics perform an unsuitable part. In Sprinkle, Top Bottles in Fancy Stoppered Bottles and in Packet Packs.

Also Lavender Soap—the LUXURIOUS SOAP of the World—Complete Cream, Lipstick, Bath Salts, Saks Tablets, Talk, etc.

YARDLEY HOUSE—33 OLD BOND STREET—LONDON

Agents—J. H. CLARK, NAIROBI.

ABSORBENT COTTON WOOL

in 1-lb. packets. At Shs. 1/- per pkt. BUY YOUR REQUIREMENTS EARLY. Owing to Stocks being reduced. THIS OFFER COULD NOT BE REPEATED. Madanally Suleman Verjee & Sons, Box 12 — Govt. Road, — Phone 2058, NAIROBI. IVORY and RHINO HORN BUYERS. ASK FOR OUR GENERAL HARDWARE CATALOGUE.



Founded 1911

HAVE PLEASURE IN ANNOUNCING THE GREATEST MONEY-SAVING EVENT in the History of Kenya.

Record-Breaking Sale Commencing on May 1st

OUR ENTIRE STOCKS are being offered at SPECIAL SALE PRICES.

SALE PRICES ARE NETT FOR CASH ONLY

AN ASTONISHING ARRAY OF BARGAINS WILL BE OFFERED IN EVERY DEPARTMENT

SERVICE STORES

ANTICIPATE YOUR FUTURE NEEDS AT THE OUTSTANDING LOW SALE PRICES AN ASTONISHING ARRAY OF BARGAINS WILL BE OFFERED IN EVERY DEPARTMENT

# Pure Silk... STOCKINGS

IN ALL THE LATEST SHADES.

**FINEST VALUE EVER OFFERED**

**5/75 PAIR**

## Ahamed Bros

The House of Underwear, Nairobi - Nakuru.

### MOTHER

You watched him clean his teeth but—is his MOUTH safe?

The all-glass "Gibbs" tooth paste is the most effective...  
Gibbs' tooth paste is the most effective...  
Gibbs' tooth paste is the most effective...



## A Progressive Product

# Elliot's Biscuits

- |                                       |                        |
|---------------------------------------|------------------------|
| SOME OF THE VARIOUS KINDS MADE BY US. |                        |
| FINE WATER per 1/50 lb.               | ALBERT per 1/50 lb.    |
| GINGER NUTS per 2/- lb.               | COCOANUT per 2/- lb.   |
| RICE per 2/- lb.                      | SHREWSBURY per 2/- lb. |
| SHORTBREAD per 3/- lb.                | MACAROONS per 3/- lb.  |

### M. S. ELLIOT & CO. LTD.

Government Road, Nairobi P.O. Box 175

### THEO. SCHOUTEN

Phon 2544. Box 504.

Original Macdonald  
Permanant Wavers  
to Kenya  
MODERN REFERENCE. NEW IDEAS  
PERFUMES  
A SPECIALITY  
New Stanley Arcade.

# CORRESPONDENCE.

The Editor does not accept responsibility for the views expressed by his correspondents in these columns...  
The Editor does not accept responsibility for the views expressed by his correspondents in these columns...  
The Editor does not accept responsibility for the views expressed by his correspondents in these columns...

### INDIAN REPRESENTATION

To the Editor, "The East African Standard," Sir.—The leading article in the East African Standard of April 14, deals with two things, (1) the distribution of the Indian electorate under various constituencies, and (2) the status of naturalised aliens in a question worth considering by the Indian community.

As the status allotted to the Indian community are hardly sufficient to protect its vast interests in the Colony against the aggression of other communities it is not fair, at this juncture, to divide the community into separate wards...  
As the status allotted to the Indian community are hardly sufficient to protect its vast interests in the Colony against the aggression of other communities it is not fair, at this juncture, to divide the community into separate wards...  
As the status allotted to the Indian community are hardly sufficient to protect its vast interests in the Colony against the aggression of other communities it is not fair, at this juncture, to divide the community into separate wards...

### AN INDIAN VOTER

Nairobi, April 18, 1934.

### BIRTH CONTROL

Dutch Reformed Church Shelves Discussion.

The Dutch Reformed Church of the Transvaal, after a spirited debate lasting over two hours, decided to take no final decision on the subject of birth control...  
The Dutch Reformed Church of the Transvaal, after a spirited debate lasting over two hours, decided to take no final decision on the subject of birth control...  
The Dutch Reformed Church of the Transvaal, after a spirited debate lasting over two hours, decided to take no final decision on the subject of birth control...

## NAKURU MUNICIPAL BOARD.

### Increased Expenditure on Capital Works.

### PLANS FOR THE FUTURE

#### Sanitary Report by Medical Officer.

The report of the Nakuru Municipal Board for 1933, has just been published...  
The report of the Nakuru Municipal Board for 1933, has just been published...  
The report of the Nakuru Municipal Board for 1933, has just been published...

The Estimates for the year from November 1932, and approved in January 1933, provided for a total balance on the year's working of £23,000...  
The Estimates for the year from November 1932, and approved in January 1933, provided for a total balance on the year's working of £23,000...  
The Estimates for the year from November 1932, and approved in January 1933, provided for a total balance on the year's working of £23,000...

### FOR MEN

M. 28. Lotus Grain Derby Rubber Sole 50/-

### FOR MEN

The E.D. Farm Boot 35/-

### EADIE'S FOOTWEAR LIMITED.

NAIROBI.

### CO.

### THE EMPIRE 022 KIT WORLD RADIO SHORT WAVE RECEIVER IS HERE.

This Receiver was recently sponsored by the B.C.C. World Radio Journal. We have tried it out, and have come to the conclusion that at its price, there is nothing to touch it.

### TROCADER BILLIARD SALOON

GOVERNMENT ROAD, NAIROBI.  
2 New Tables Moderate Charges.  
:- Roomy and Well Ventilated. :-  
EVERYTHING TO MAKE YOUR FAVOURITE GAME DELIGHTFUL.

## SOUTH AFRICA

### BUYS FROM YOU BUY FROM HER.

For particulars regarding S. A. PRODUCTS apply to: The South Africa Office, Box 634, NAIROBI

### Light But Sturdy Bench Saws

Ideal for Farmer, Miller or Contractor. Sizes of Saws 24" with Fast and Loose Pulleys, Table 48" x 24". Price, Shs. 295/- nett cash.

### J.H.S. TODD & CO. LTD.

### FOR MEN

M. 28. Lotus Grain Derby Rubber Sole 50/-  
The E.D. Farm Boot 35/-

### EADIE'S FOOTWEAR LIMITED.

NAIROBI.

### DALGETY & COMPANY LIMITED.

NEW BOOKING ORDERS FOR THE GARDNER ONE-MAN WOOLPRESS £17-10/-

# UNION-CASTLE LINE



**VIA SUZC.** **HOMEWARD** **SAILINGS:** **VIA S. AFRICA.**

"Llanthyllay Castle" ... 28th April	"Llanthyllay Castle" ... 16th May	"Llanthyllay Castle" ... 16th May
"Durban Castle" ... 28th May	"Llanthyllay Castle" ... 13th June	"Llanthyllay Castle" ... 13th June
"Durban Castle" ... 28th June	"Llanthyllay Castle" ... 11th July	"Llanthyllay Castle" ... 11th July
"Durban Castle" ... 28th July	"Llanthyllay Castle" ... 8th Aug.	"Llanthyllay Castle" ... 8th Aug.
"Durban Castle" ... 28th Aug.	"Llanthyllay Castle" ... 5th Sept.	"Llanthyllay Castle" ... 5th Sept.
"Durban Castle" ... 28th Sept.	"Llanthyllay Castle" ... 2nd Oct.	"Llanthyllay Castle" ... 2nd Oct.
"Durban Castle" ... 28th Oct.	"Llanthyllay Castle" ... 31st Oct.	"Llanthyllay Castle" ... 31st Oct.
"Durban Castle" ... 28th Nov.	"Llanthyllay Castle" ... 28th Nov.	"Llanthyllay Castle" ... 28th Nov.
"Durban Castle" ... 28th Dec.		

... (Company's "Guide to South & E. Africa" 1934 is on sale at all Agencies ...)

## NEXT



## SAILINGS.

**TO BOMBAY.**

Ship	Arrives Mombasa	Sails from Kilindi
*S.S. KARANJA	from Bombay on 25th April	for Bombay on 25th April
*S.S. TAKIWA	... 28th May	... 28th May
*S.S. KENTA	... 2nd June	... 2nd June
*S.S. TAHEA	... 5th June	... 5th June
*S.S. KARANJA	... 9th June	... 9th June
*S.S. TAKIWA	... 12th June	... 12th June

**TO DURBAN.**

Ship	Arrives Mombasa	Sails from Durban
*S.S. KENTA	from Durban on 28th April	for Durban on 28th April
*S.S. TAHEA	... 11th May	... 11th May
*S.S. KARANJA	... 14th May	... 14th May
*S.S. TAKIWA	... 18th May	... 18th May
*S.S. KENTA	... 21st June	... 21st June
*S.S. KENTA	... 24th June	... 24th June

Terms, Rates of Freight and Passages may be arranged with—**SMITH, MACKENZIE & CO., Nairobi.**

### MESSAGERIES MARITIMES

Regular fortnightly service from and to Marseilles.

**NEXT SAILINGS TO MARSEILLES:**

B.S. "JOFFRE"	... 24th April
B.S. "LECONTE DE LISLE"	... 8th May
B.S. "AMBROISE"	... 22nd May
B.S. "CHANILLER"	... 5th June

**NEXT ARRIVAL FROM MARSEILLES:**

B.S. "CHANILLER" ... 28th April

**NAME FARES ON ALL SYDNEY.**

1st Class 285-7-6; 2nd 145-5-3; 3rd 123-3-4.

For particulars on rates, fares, etc., apply to the Agents, MESSAGERIES MARITIMES, P.O. Box 10, MOMBASA.

JARDIN, PHIPSON & CO. Ltd., P.O. Box 20, NAIROBI.

## B. M. C. House

Box 610. Govt. Road, NAIROBI. Phone 2162

THE FAMOUS "SUNDOR" CURTAIN NETS. GUARANTEED FADELESS.

COLOURS: Blue, Gold, Green, and Cream.

45 inches WIDE

# 1/50 PER YARD.

THE BRADFORD MANUFACTURING CO. (KENTA) LTD. INCORPORATED IN ENGLAND.

## FLY HOME

BY IMPERIAL AIRWAYS LTD.

BOOK THROUGH **GIBBS' AUTO TRANSPORT LTD.**

Thos. Cook & Son, Ltd.

Take our Special Tour and Book Tour Centers at Rhino, Rhinoceros, Monkey, and Giraffe SAFARI OUTFITTERS.

Head in The Arcade, Fishmarket, Monkey Arcade, Nairobi, P.O. Box 1001. Cable: "Nadia." Phone 2724, 2111. KAMPALA: P.O. Box 247, Phone 167.

## NOTICE

Clients desirous of having their hair permanently waved, etc., are advised to book their appointments immediately, as Mr. B. Florence is proceeding on leave shortly and has only a limited number of appointments available.

P.O. Box 623. Phone 2833.

## Kenya Loan and Discount COMPANY LIMITED.

OFFICE—1st Floor, Court Chambers, NAIROBI.

FINANCIAL AGENTS

Short Period Loans Granted.

Any Reliable Asset Negotiated for Cash.

Established 1921.

DAED OR WRITE — STRICTLY CONFIDENTIAL.

# Keep Cool in K SHOES

from Maxwell Brady & Co.

When this thermometer rises wear K Plus Fitting Shoes from Maxwell Brady & Co. and keep cool even on the hottest day. Light and dainty, these K Shoes are specially made with the finest materials in a fitting style that is both cool and hot, yet cheap the ladies choose. Style 4044 with low cut front and open sides is particularly suitable for wear in Nairobi.

Style 4044 (above) Low cut & K Shoes in Black or Dark Brown. Call, combined with White Gull, attractively finished. Price at 24/- FOR CASH Shs. 20/6

Style 4052 (above) K "Strip Brown" Call, with White Gull and White Gull, a very smart style. Price at 24/- FOR CASH Shs. 20/6

**MAXWELL BRADY & Co.** NAIROBI and at Elmsford, P.O. Box 35, Mombasa 2127

—SERVA AGENTS FOR "K" FOOTWEAR—

To the Housewife who is racking her brains thinking of what she can put up for a change in the daily menu.

**For a SWEET or PUDDING—**

try

SYMINGTONS IDEAL TABLE CREAMS. Cts. 70 each 3 for Shs. 2/-

SYMINGTONS CHOCOLATE MOULDS. Cts. 60 each 3 for Shs. 1/75

HONEYCOMB MOULDS. Cts. 90 each 3 for Shs. 2/25

at **BLACKLAWS & BROWN** Tel. No. 2031. Box No. 468. (Urban) "Blacklaw." NAIROBI.

IT TAKES THE MOST LUXURIOUS SILK

To Look so Rich. To Feel so Soft. To Wash so Well. To Wear as Long.

AS CARTER'S RAYON Underwear which has won ladies' confidence.

Special Discount of 25 per cent will be allowed in Carter's 3-piece Combinations and Bandeaux.

Obtainable at **ALIBHAI & CO. LTD.** P.O. Box 102. BAZAAR. Phone 2113. NAIROBI.

## WILSON AIRWAYS Ltd.

WEEKLY COAST SERVICE. Nairobi - Mombasa - Tanga Zanzibar - Dar es Salaam

Leaving Nairobi every Tuesday—returning every Thursday

FARES:

NAIROBI - MOMBASA	... Shs. 10-00
NAIROBI - TANGA	... Shs. 13-00
NAIROBI - ZANZIBAR	... Shs. 20-00
NAIROBI - DAR ES SALAAM	... Shs. 24-00

Further particulars apply—**NAIROBI** Phone 2255, P.O. Box 1087 OR ANY AGENT.

We have pleasure in announcing that we have just unpacked a new consignment of Wellingtons for Children, Ladies and Gents, in all sizes.

The Rates will be low shortly. — BE PREPARED.

Buy yours now before they are all sold.

## BATA'S

Government Road, Box 502, NAIROBI.

STOCKISTS OF ALL KINDS OF TIMBER and BUILDING MATERIALS, PLY BOARDS, etc. Prices Moderate. Prompt Attention. Satisfaction Guaranteed.

**THE AFRICAN HIGHLAND TIMBER CO.** P.O. Box 264. Telephone "Government." Phone 2026. BAZAAR ST., NAIROBI.

Whether you're man or woman or child. Sober, stylish—a true world. You know that however much you may talk, you'd better offer a GOOD RIDE than wait. And the people on such a machine to mount one. Are those great Cycle Dealers **KASSAM KANJI & SON** Just write P.O. Box 219, NAIROBI.

call at their Store in Government Road and see **KASSAM KANJI & SON** Government Rd. - NAIROBI - Phone 2044

## Rubber Stamp Pads

Shs. 1/00 and Shs. 2/-

DATE STAMPS Large Shs. 2/50; Small Shs. 2/-

STANDARD STATIONERS STORES.

## Deutsche Ost-Afrika Linie

FORWARD VIA SUZC CANAL. From Mombasa.

S.S. TASHANIER	... May 5
S.S. USHUKUMA	... June 1
S.S. USHAMBARA	... June 10
S.S. ADOLFE WOERMANN	... July 20
S.S. USHAKO	... Aug. 29

**HOMEWARD VIA CAPE.**

S.S. USHAKO	... April 29
S.S. NARBA	... May 27
S.S. WANDORA	... June 24
S.S. TANGANIKA	... July 23
S.S. USHUKUMA	... Aug. 20
S.S. NARBA	... Sept. 18

(\*) preceding to Laureano Marques only. (†) preceding to Beira only.

Sailing subject to alterations.

**EASTER EXCURSIONS TO SOUTH AFRICA FROM NAIROBI.**

See full particulars of passenger fares and freight notes apply to the **DEUTSCHE OST-AFRIKA LINIE, Germanischer Lloyd, Agents—** **Sale "OSTLINIE," P.O. Box 218.**

## MAISON MARIE

If you are considering a Permanent Wave CONSULT US.

MACDONALD	... 50/-
EUGENE	... 45/-
GALLIA	... 30/-
MAISON MARIE	... 35/-

Phone 2220 ONLY ADDRESS: **SIXTH AVENUE** Box 1032 NAIROBI.

## Travel Without Trouble

IT COSTS NO MORE to get your ticket and make several average months' tour!

**COOK'S** TRAVELLERS' CHEQUES

Issued in £2, £5, £10, & £25 denominations.

Details of departures to all Steamship Lines, so that you need make no enquiry to obtain complete information.

Country House NAIROBI Telephone 1122 and at MOMBASA, opposite Kinross Post Office.

## Overseas Mails National Bank of India Limited.

(Incorporated in United Kingdom) Bankers to the Colony and Protectorates of Kenya and Uganda. Postoffice Government.

**Steamer-OUTWARD.**

From	Arrives Mombasa	Departs Mombasa
Port	Araba Maru	Apr. 28
South	Karachi	Apr. 28
North	G. Masani	Apr. 28
South	Africa Maru	Apr. 27
Europe	Charity	Apr. 28
Europe	Usumara	Apr. 28
India	Kenya	Apr. 28
Aden	Mantola	Apr. 28
South	Takliwa	May 9
India	Taira	May 11
Aden	Llanthyllay	May 14
Europe	Campagna	May 14
G. Masani	Kenya	May 11
285 parcel bags.		

Mails arrive 8-45 am.

**Steamer-OUTWARD.**

From	Arrives Mombasa	Departs Mombasa
Europe	M. Joffre	Apr. 29
South	Araba Maru	Apr. 28
India	Karachi	Apr. 28
Europe	Llanthyllay	Apr. 27
Far East	Africa Maru	Apr. 28
South	Kenya	Apr. 28
Europe	G. Masani	Apr. 28
Europe	Leontine De S.	May 7
India	Takliwa	May 9
South	Taira	May 11
Europe	Mantola	May 11
Europe	Amboise	May 21

Mails close 8-15 pm.

**Air Mails-OUTWARD.**

Europe & India	Monday
S. A. & Int. Countries	Thursday
Central Service	Thursday
AN AIR-POST SERVICE	
Close at Nairobi	
Coastal Service	Monday
Europe & Int. Countries	Monday

Parcels close 5 p.m. letters 7 p.m.

**Exchange.** The Bank grants Drafts on Head Office and Branches. It issues covered for local purchase, terms which may be secured upon application.

**Exchange.** The Bank grants Drafts on Head Office and Branches. It issues covered for local purchase, terms which may be secured upon application.

Every description of Bank business transacted at the rate of the market.

A. B. SAKINDI, Manager, Nairobi Branch.

## Always ask for "UPLANDS" bacon.

**INGRAM & CO. CUTLER**



**DUNLOP**  
The name and tread are your safeguards

Box No. 718, Nairobi  
The African Mercantile Co. Ltd.  
Nairobi, Kenya

**RANGERS WIN SCOTTISH CUP.**  
Head Hunt at Hampden.  
CROWD DISPERSED BY MOUNTED POLICE.  
Brilliant display by three Forward Line.

(Standard Correspondent and Reviewer.)  
Glasgow, April 21.  
Tremendous scenes of enthusiasm marked the final of the Scottish Cup at Hampden. For three days there were over 100,000 spectators attending, and it was necessary to call in the police in order to disperse a section of the crowd, who gathered behind the stands, and at the very that they could not see the "mountain." Fine weather prevailed.

Rangers were at full strength, and winning the cup, took advantage of the strong wind which was blowing. They were early in the picture with a dangerous raid by their McPail, their inside-left, however, with a drive from thirty yards out. Immediately after this he struck the side of the post with the St. Mirren keeper stretched full length on the ground in an effort to prevent the ball from being kicked into the goal. The ball, however, was not so easily deflected, but Rangers were all ways on top. The wind was proving a spoiling factor in the game and nothing is of some of his spectators. McGregor, the St. Mirren goalkeeper, was a great hours through on his own end, but his points was disallowed for offence.

**Goalkeeper Spectator.**  
Rangers persisted in their attack, and Mickey stretched a leg out. But Nicholson, following up, scored and lobbed the ball over the keeper's head into the goal ten minutes from the interval. Hamill, too, the inside-right, had a good spear-thrower up to this point, and was not until after this that he had his first goal kick. The Rangers scored point after point when McElyea, the St. Mirren goalkeeper, was not so good as the interval.

McElyea seemed to be in touch with a new lease of life on the re-start. For a period they threatened the Rangers' defence. Kiper and Phillips both putting in some good work, and then they finally collapsed completely. Rangers failed to recover from a goalkeeping error. The Rangers' right winger was playing in brilliant style. Ten minutes from the re-start he scored his second goal, and scored, six minutes later when the St. Mirren goalkeeper, who was in a good position, but he was not so good as the interval.

The Rangers were now playing in the most confident manner, and were completely over-running their opponents. They scored the fifth goal in a brilliant drive after half following the line of the opposition. The Rangers' goalkeeper, who never appeared to be in touch with the ball, was not so good as the interval.

McElyea, however, was not so good as the interval. He was not so good as the interval. He was not so good as the interval.

**Nairobi and District Rugby Championship.**  
NONDESCRIPTS SPRING A SURPRISE AT PARKLANDS.  
Ruiru Narrowly Beaten.  
OLD CAMBRIANS DIVIDE THE SPOILS AT MUTHIGA.

Rugby made quite a successful debut on Saturday. The first match was made with the Nairobi and District championship. Non-descripts beat Ruiru at Parklands, while Old Cambrians beat Muthiga. The match at Parklands was won by the home side, while Muthiga saw their opponents secure a share of the spoils as the result of a last minute conversion.

The history of Non-descripts was unexpected, but nevertheless showed a number of fine players who will still even more keenness into their young players.

**Non-descripts vs. Ruiru.**  
The honours in the game at Parklands went to the Non-descripts for marks. Aguirre, the Old Cambrians kept the ball close, and prevented the visiting three from getting into the forwards, and very little was seen of the three-quarter line. The game was a hand-to-hand struggle, with the forwards and handling on both sides. The forwards were well supported, but they were not so good as the interval. The forwards were well supported, but they were not so good as the interval.

**Muthiga vs. Old Cambrians.**  
The game at Muthiga between Old Cambrians and Old Cambrians, although resulting in a draw, was anything but inspiring. The final score was eight points each, and it was almost entirely to the credit of the Old Cambrians, who finished the game with four seconds of the game. The Old Cambrians were able to score.

On the whole, the Muthiga forwards were disappointing. In fact, they were not so good as the interval. The forwards were well supported, but they were not so good as the interval.

**ARSENAL WIN TWO MORE POINTS.**  
Relegation and Promotion Problems.  
HEARING A SOLUTION.

(Standard Correspondent and Reviewer.)  
London, April 21.  
Relegation and promotion problems came over a solution this Monday. With Huddersfield leading again Arsenal's place at the top is more secure.

The following are the results:

**Football League.**  
(Division I.)  
Arsenal 2 Sunderland 1  
Birmingham 3 Tottenham 0  
Blackburn 2 Stoke 1  
Derby Co. 1 Aston Villa 2  
Fulham 2 Luton 1  
Leeds U. 1 Sheffield U. 1  
Manchester U. 0 Chelsea 1  
Middlesbrough 1 Huddersfield 1  
Newcastle U. 3 Woolton W. 0  
Sheff. Wed. 1 Liverpool 1  
Wolves 1 Leicester City W. 0

(Division II.)  
Bristol City 2 Notts Forest 0  
Bradford City 2 West Ham 2  
Bury 1 Oldham 1  
Cardiff City 1 Gillingham 1  
Hull City 0 Preston N.E. 1  
Lincoln City 4 Burnley 1  
Luton 1 Notts County 1  
Preston N.W. 0 Plymouth 0  
Rangers 1 Walsley 1  
Sheff. Wed. 0 Bolton W. 0

(Division III.)  
Aldershot 1 Cardiff City 0  
Brighton 0 Bournemouth 0  
Bristol City 1 Reading 0  
Bristol Rovers 1 Gillingham 1  
Luton 3 Southend U. 0  
Newport Co. 0 Cardiff City 0  
Q.F. B. 1 Gillingham 1  
Swindon 1 Charlton Ath. 2  
Torquay U. 2 Crystal Pal. 1

(Hibernian Series.)  
Barrow 2 Chesterfield 0  
Culterine U. 0 Botherham 0  
Dunfermline 0 Gainsborough 0  
Green Alex. 2 Mansfield 1  
Huddersfield 1 Barnsley 1  
Hull A. 1 Huddersfield 1  
N. Broughton 4 Hartley U. 1  
Preston N.E. 1 Gillingham 1  
Sheff. Wed. 2 Trarners R. 1  
Walsley 4 4 Southport 1  
Wid. 1 0 0 0 0

**HEAVY LOADS FOR LOW RANGE SHOOTING.**  
ELEY  
"EIL SPECIAL"  
"NEOLAK" POWDER  
LONG RANGE CARTRIDGES

"Neolak" a new smokeless powder and the "Eil Special" a new cartridge, are together designed for shooting conditions for which a heavy shot charge, high velocity and hard lead tip of long range are needed. Supplied in 12 gauge 2 1/2" and 16 gauge 2 1/4" with 1 1/2 oz. and 3" with 1 oz. chilled shot. These cartridges are waterproof and are ideal for long range work. No excessive pressure or recoil.

IMPERIAL CHEMICAL INDUSTRIES LIMITED, LONDON

**HOGG & LENZBERG,** Manufacturers of Ball Cartridges, NAIROBI.  
GREAT METROPOLITAN, 24-24 1/2 miles.  
CITY AND SUBURBAN, 15-15 1/2 miles.  
KEMPTON PARK BIBLE, 15-15 1/2 miles.  
PRICES IN OFFICE.  
THE DERBY (Rifle), 6-6 1/4, 11 miles—ENGLISH PRICES.  
DOUBLES, TREBLES or QUADRUPLES TO ANY AMOUNT.  
ALL PRICES SUBJECT TO MARKET FLUCTUATIONS.  
CREDIT OR DEPOSIT ACCOUNTS.  
— AFTER ALL —  
**SECURITY**  
MEANS SOMETHING.  
Glasgow, 4 Eggs U. Box 786. Phone 2770.

**Mother's! trust**  
**WOODWARD'S GRIPE WATER**  
For your Children

Trade Enquiries to R. O. HAMILTON Ltd., Nairobi, Kenia, Box 2352. NAIROBI. P.O. Box 302

**MAURICE ROSENSTON**  
P.O. Box 200, Nairobi.  
GREAT METROPOLITAN STAKES, run at Epson April 24th, 21 miles—6 Dictum; 10 Free Fare, Rod Paris, St. Reynard; 12 Claran, Whiteplains, St. Galadale, Annihilator; 12 Erzan, Fragrance, Cadette; 20 Wenzelate, Choinards, Notice Board, Chief De Mande, Constant Vizen, Yam Yum, Arctic Light, Sins Change; 25 Vixen, run at Epson, April 25th, 11 miles—4 Montreal; 11 1/2 Albion, 11 1/2 Play On; 40s Wobley, 7 Light Sausage; 10 Highlander, Pommanne, Nitschke; 12 Galapas; 16 Young Native, Beneficial, St. Oswald, Unlikely; 20 Mate.

**REMEMBER 1/3 A PLACE. A RUN GIVEN TO-DAY.**  
2,000 GUINEAS, run at Newmarket, May 2nd, 1 mile—1/6 Colombe; 5 Medieval Knight; 10 Umidar, Master Vere; 12 Valerius; up to 50/1. 1/4 A PLACE.  
**KEMPTON PARK BIBLE, run June 12th, 11 miles—5 Scarlet Tiger, Lighten; 8 Diamante; 10 Thrapston, Montreal, Statesman, The Blue Boy; 12/1 to 25/1 Others.**  
**AND 1/3 A PLACE.**  
**DERBY STAKES, run June 16th, 1 mile—6/4 Colombe; 8 Medieval Knight; 9 Umidar; 16 Valerius, Master Vere. For Others Enquire. 1/4 A PLACE.**  
**BURBAN JULY HANDICAP, run July 7th, 11 miles—12 Bowsyer, Fable Shogun; 14 Legacy, Noble Son; 16 Lightning Star, Silver Crown; 20 Gavelkind, Summite, Pretzel, Serenus, Blackamoor, Eccentric; 25/1 up to 200/1 Others.**  
**DOUBLES—1/3 A PLACE AND QUADRUPLES.**  
No Restrictions or Stipulations for Shorter Odds in Doubles, Trebles or Quadruples.  
ALL SUBJECT TO MARKET FLUCTUATIONS.  
CREDIT—LETTER—WIRE BUSINESS ONLY.  
(Phone 384) — Write (Box 381) — or Wire (RACER).

**A Tennis Sensation.**  
Perry Beaten by 18 Year Old Boy.

THE SPANISH BOY'S ABILITY.  
A sensation was caused in the tennis world when a 17-year-old Spaniard, Juan Pizarro, defeated the world champion, Billie Jean King, in a match at Wimbledon.

**A Tennis Sensation.**  
Perry Beaten by 18 Year Old Boy.

THE SPANISH BOY'S ABILITY.  
A sensation was caused in the tennis world when a 17-year-old Spaniard, Juan Pizarro, defeated the world champion, Billie Jean King, in a match at Wimbledon.

**SOOTHER LEAGUE.**  
(Division I.)  
Aberdeen 0 Hants 0  
Grays 0 Frome 0  
3 Dundas 0  
Gosport 1 Andover 1  
Hannover 3 St. John's 1  
Hibernians 3 Third Lanark 1  
Walsley 4 4 Southport 1  
Wid. 1 0 0 0 0

**DO YOU KNOW?**  
DANGER, winners of the Scottish Cup on Saturday, have an unprecedented £100,000 prize. The 1929-30 they added a reasonable achievement to their many records. The club that won the Scottish Cup, the Scottish League Championship, the Glasgow Cup, the Scottish Second Division Cup, and the Glasgow Cup.

**SPORTS MAIL.**  
Final of F.A. Cup (Wembley Stadium).  
Manchester U. 1 Huddersfield 0.

**OUR FISHING TACKLE**  
is second to none.  
CALL AND INSPECT OUR LARGE STOCK.  
WE CAN SUPPLY EVERYTHING FOR EVERYWHERE.  
**CHAS. A. HEYER & Co. Ltd.**  
P.O. Box 567. The Grange, NAIROBI.  
Printed and Published by EAST AFRICAN STANDARD, Sixth Avenue, Nairobi.

**QUEEN'S HOTEL**  
Self-contained flats—First-class.  
Queen-Emily Lane, 122, SIXTH AVENUE.  
Large well-lighted single room with private bathroom, bath, etc. from 15/6.  
Weekly from 80/0.  
Monthly from 200/0.  
Apply to the Manager.  
QUEEN'S HOTEL.  
P.O. Box 998, Phone 2716.

**CHARLES WARE.** Trust Account.  
P.O. Box 150. Telegraphic Address: "Sportsman."  
ESTABLISHED IN KENYA OVER 20 YEARS.  
GREAT METROPOLITAN STAKES, 21 miles, run 24-24 1/2.  
CITY AND SUBURBAN, 11 miles, 22-24 1/2.  
THE DERBY, 11 miles, 6-6 1/4.  
ALL PRICES SUBJECT TO MARKET FLUCTUATIONS.  
DEPOSIT — CREDIT — LETTER WIRE BUSINESS ONLY.

**"TOP GRADE"**  
**FOOTBALLS**  
SOCCER AND RUGGER  
CRAIG'S SPORTS HOUSE LTD.  
Conservation Road.

**NGARA GOANS vs. RAILWAY.**  
The Ngara Goans will field the strongest team in the district to meet the Railway in a match with the Nairobi Railway on Saturday at 3 p.m. at the ground at 3 p.m. to 5 p.m.

**NGARA GOANS vs. RAILWAY.**  
The Ngara Goans will field the strongest team in the district to meet the Railway in a match with the Nairobi Railway on Saturday at 3 p.m. at the ground at 3 p.m. to 5 p.m.

**NGARA GOANS vs. RAILWAY.**  
The Ngara Goans will field the strongest team in the district to meet the Railway in a match with the Nairobi Railway on Saturday at 3 p.m. at the ground at 3 p.m. to 5 p.m.

**NGARA GOANS vs. RAILWAY.**  
The Ngara Goans will field the strongest team in the district to meet the Railway in a match with the Nairobi Railway on Saturday at 3 p.m. at the ground at 3 p.m. to 5 p.m.



**NEW STANLEY HOTEL**  
 Box 57,  
 NAIROBI.  
 LUXURY  
 WITHOUT  
 EXTRAVAGANCE.  
 PRICE 30 CENTS.

**Today's Opening of Legislative Council.**  
**A GUARD OF HONOUR TO BE MOUNTED.**  
**Communication from the Chair.**  
**PRESENTATION OF FILM CENSORSHIP PETITION EXPEDITED.**

Guard of Honour will be mounted by the King's African Rifles when His Excellency the Governor, Sir Joseph Byrne, G.C.M.G., opens the first session of the new Legislative Council in the Memorial Hall, at 11 o'clock this morning.

The proceedings in Council to-day will be purely formal. The Oath will be administered to all Members after which His Excellency will make a Communication from the Chair. A number of Bills are down for their first reading.

It is expected that a rather rare event will take place after the Minutes have been confirmed, this will be the presentation of a petition. The Member for Mombasa, the Hon. F. A. Bemtzer, has a petition signed by his constituents asking for an inquiry into the system of censoring films.

**Formal Proceedings.**  
 This morning at 11 o'clock the first session of the new Legislative Council of Kenya will be opened by His Excellency the Governor, Sir Joseph Byrne, G.C.M.G. The session is being held in the Memorial Hall, Nairobi, and is expected to last several days.

As in today's business, the proceedings are purely formal, and after intermission will continue in the Memorandum Room from the Chair by His Excellency the Governor, Sir Joseph Byrne, G.C.M.G. The session is being held in the Memorial Hall, Nairobi, and is expected to last several days.

After the confirmation of minutes comes the presentation of petitions and memorials. If such papers are very numerous, but it is understood that a speedy sifting of the Hon. E. M. Mombasa will present a petition signed by many members of publicans demanding an inquiry into the system of censoring films for exhibition in the city with special reference to conditions at the coast.

The remainder of the sitting will be occupied with the first reading of twelve Bills. The Hon. E. M. Mombasa will present a petition signed by many members of publicans demanding an inquiry into the system of censoring films for exhibition in the city with special reference to conditions at the coast.

Orders of the Day.  
 Following are the Orders of the Day for the Council:  
 Presentation of the Oath.  
 Presentation of the Oath.  
 Presentation of the Oath.

**ENGLAND—AUSTRALIA FLIGHT.**  
**Young Airwoman Crashes in Italy.**

**THE ROMANIAN PLOT.**  
**Accused Sentenced to Ten Years.**

**PROFESSOR BRYAN'S AGENT.**  
**Reveals the Secret.**

**MINA DISASTER IN YUGOSLAVIA.**  
**Heavy Death Roll Feared.**

**SEVERE RIOTS IN SPAIN.**  
**Anti-Fascist Strikes Reported.**

**THE ELECTED MEMBERS.**  
**Lord Francis Scott as Leader.**

**BRITISH CHAMBERS OF COMMERCE.**  
**Credits Guaranteed for Exports.**

**BRITISH PATIENCE BECOMING EXHAUSTED.**  
**OVER PRESENT PORTION OF DISARMAMENT.**

**THE CHILDREN'S HOLIDAY FUND.**  
**Closing on April 30.**

**MR. WINSTON CHURCHILL'S ALLEGATIONS.**  
**Committee of Privileges Meets.**

**WHITEAWAY LAIDLAW & CO. LTD.**  
**ARE NOW SHOWING THE NEWEST IN KENYA.**

**A GLIDING RECORD.**  
**Flight of Nearly Sixty Miles.**

**RATES OF EXCHANGE.**  
**The following rates of exchange were announced by the Bank of England yesterday.**

**THE ROMANIAN PLOT.**  
**Accused Sentenced to Ten Years.**

**PROFESSOR BRYAN'S AGENT.**  
**Reveals the Secret.**

**THE CHILDREN'S HOLIDAY FUND.**  
**Closing on April 30.**

**MR. WINSTON CHURCHILL'S ALLEGATIONS.**  
**Committee of Privileges Meets.**

**WHITEAWAY LAIDLAW & CO. LTD.**  
**ARE NOW SHOWING THE NEWEST IN KENYA.**

**A GLIDING RECORD.**  
**Flight of Nearly Sixty Miles.**

**RATES OF EXCHANGE.**  
**The following rates of exchange were announced by the Bank of England yesterday.**

**THE ELECTED MEMBERS.**  
**Lord Francis Scott as Leader.**

**BRITISH CHAMBERS OF COMMERCE.**  
**Credits Guaranteed for Exports.**

**BRITISH PATIENCE BECOMING EXHAUSTED.**  
**OVER PRESENT PORTION OF DISARMAMENT.**

**THE CHILDREN'S HOLIDAY FUND.**  
**Closing on April 30.**

**MR. WINSTON CHURCHILL'S ALLEGATIONS.**  
**Committee of Privileges Meets.**

**WHITEAWAY LAIDLAW & CO. LTD.**  
**ARE NOW SHOWING THE NEWEST IN KENYA.**

**A GLIDING RECORD.**  
**Flight of Nearly Sixty Miles.**

**RATES OF EXCHANGE.**  
**The following rates of exchange were announced by the Bank of England yesterday.**

**THE ROMANIAN PLOT.**  
**Accused Sentenced to Ten Years.**

**PROFESSOR BRYAN'S AGENT.**  
**Reveals the Secret.**

**THE CHILDREN'S HOLIDAY FUND.**  
**Closing on April 30.**

**MR. WINSTON CHURCHILL'S ALLEGATIONS.**  
**Committee of Privileges Meets.**

**WHITEAWAY LAIDLAW & CO. LTD.**  
**ARE NOW SHOWING THE NEWEST IN KENYA.**

**A GLIDING RECORD.**  
**Flight of Nearly Sixty Miles.**

**RATES OF EXCHANGE.**  
**The following rates of exchange were announced by the Bank of England yesterday.**

**THE ROMANIAN PLOT.**  
**Accused Sentenced to Ten Years.**

**PROFESSOR BRYAN'S AGENT.**  
**Reveals the Secret.**

**THE ELECTED MEMBERS.**  
**Lord Francis Scott as Leader.**

**BRITISH CHAMBERS OF COMMERCE.**  
**Credits Guaranteed for Exports.**

**BRITISH PATIENCE BECOMING EXHAUSTED.**  
**OVER PRESENT PORTION OF DISARMAMENT.**

**THE CHILDREN'S HOLIDAY FUND.**  
**Closing on April 30.**

**MR. WINSTON CHURCHILL'S ALLEGATIONS.**  
**Committee of Privileges Meets.**

**WHITEAWAY LAIDLAW & CO. LTD.**  
**ARE NOW SHOWING THE NEWEST IN KENYA.**

**A GLIDING RECORD.**  
**Flight of Nearly Sixty Miles.**

**RATES OF EXCHANGE.**  
**The following rates of exchange were announced by the Bank of England yesterday.**

**THE ROMANIAN PLOT.**  
**Accused Sentenced to Ten Years.**

**PROFESSOR BRYAN'S AGENT.**  
**Reveals the Secret.**

**THE CHILDREN'S HOLIDAY FUND.**  
**Closing on April 30.**

**MR. WINSTON CHURCHILL'S ALLEGATIONS.**  
**Committee of Privileges Meets.**

**WHITEAWAY LAIDLAW & CO. LTD.**  
**ARE NOW SHOWING THE NEWEST IN KENYA.**

**A GLIDING RECORD.**  
**Flight of Nearly Sixty Miles.**

**RATES OF EXCHANGE.**  
**The following rates of exchange were announced by the Bank of England yesterday.**

**THE ROMANIAN PLOT.**  
**Accused Sentenced to Ten Years.**

**PROFESSOR BRYAN'S AGENT.**  
**Reveals the Secret.**

**British Patience Becoming Exhausted.**  
**OVER PRESENT PORTION OF DISARMAMENT.**  
**Significant Speeches.**  
**OTHER POWERS MUST NOW SHOW INITIATIVE.**

The time has come for other Powers to show initiative in regard to disarmament. Britain will strengthen her defences, in the opinion of several statesmen by British statements, which indicate that patience is becoming exhausted.

During the course of an article in a Paris newspaper, Mr. Stanley Baldwin declares that no nation likely to endanger Britain's coast will be allowed to have a larger air force than Britain.

In an effort to save the disarmament situation from a complete failure, Signor Scelba, the Italian Under-Secretary for Foreign Affairs, is denouncing the British statement, which declares that no nation likely to endanger Britain's coast will be allowed to have a larger air force than Britain.

France is still pursuing her plan of isolation and is proceeding with her efforts to reach agreement with Poland and the Little Entente.

**Equality in Air Forces.**  
**French desires parity.**

Following Mr. Anthony Eden's statement in the House of Commons on the subject of disarmament, the British Cabinet has decided to pursue its policy of equality in air forces. The British Cabinet has decided to pursue its policy of equality in air forces.

**WHITEAWAY LAIDLAW & CO. LTD.**  
**ARE NOW SHOWING THE NEWEST IN KENYA.**

**A GLIDING RECORD.**  
**Flight of Nearly Sixty Miles.**

**RATES OF EXCHANGE.**  
**The following rates of exchange were announced by the Bank of England yesterday.**

**THE ROMANIAN PLOT.**  
**Accused Sentenced to Ten Years.**

**PROFESSOR BRYAN'S AGENT.**  
**Reveals the Secret.**

**THE ELECTED MEMBERS.**  
**Lord Francis Scott as Leader.**

**BRITISH CHAMBERS OF COMMERCE.**  
**Credits Guaranteed for Exports.**

**BRITISH PATIENCE BECOMING EXHAUSTED.**  
**OVER PRESENT PORTION OF DISARMAMENT.**

**THE CHILDREN'S HOLIDAY FUND.**  
**Closing on April 30.**

**MR. WINSTON CHURCHILL'S ALLEGATIONS.**  
**Committee of Privileges Meets.**

**WHITEAWAY LAIDLAW & CO. LTD.**  
**ARE NOW SHOWING THE NEWEST IN KENYA.**

**A GLIDING RECORD.**  
**Flight of Nearly Sixty Miles.**

**RATES OF EXCHANGE.**  
**The following rates of exchange were announced by the Bank of England yesterday.**

**THE ROMANIAN PLOT.**  
**Accused Sentenced to Ten Years.**

**THE ELECTED MEMBERS.**  
**Lord Francis Scott as Leader.**

**BRITISH CHAMBERS OF COMMERCE.**  
**Credits Guaranteed for Exports.**

**BRITISH PATIENCE BECOMING EXHAUSTED.**  
**OVER PRESENT PORTION OF DISARMAMENT.**

**THE CHILDREN'S HOLIDAY FUND.**  
**Closing on April 30.**

**MR. WINSTON CHURCHILL'S ALLEGATIONS.**  
**Committee of Privileges Meets.**

**WHITEAWAY LAIDLAW & CO. LTD.**  
**ARE NOW SHOWING THE NEWEST IN KENYA.**

**A GLIDING RECORD.**  
**Flight of Nearly Sixty Miles.**

**RATES OF EXCHANGE.**  
**The following rates of exchange were announced by the Bank of England yesterday.**

**THE ROMANIAN PLOT.**  
**Accused Sentenced to Ten Years.**

East African Standard DAILY EDITION

HEAD OFFICE: 10, MARKET STREET, NAIROBI. PRINTED AT THE EAST AFRICAN STANDARD PRESS, LTD., 10, MARKET STREET, NAIROBI.

FOR SALE.

The change for advertisements in these columns is 1/6 for a line of 10 words, or a fraction of a line, with a minimum of 6 words. Rates for longer ads on a separate page.

ASSORTED Motor repair accessories, wholesale cost. Small lots available. Repairs B.E.A. Motor Stores.

AT the end of an even perfect day refresh yourself with "The Standard" Cold Label. The Perfect Scotch Whisky only costs 11/50 per bottle.

DOX Body Whipped perfect condition. 4 new tyres good condition. Telephone 2502, or Voucher No. 5947, "Standard," Nairobi.

DAIRY Farm 236 Acres 4 miles from Stone house, wired house, milking shed and Yard, etc. To Let 5/ monthly plus Rates. Rent 21,500 each term. A. L. S. Standard Estate Agent, Government Buildings, Box 1159, Phone 2793, Nairobi.

"DIOPHANI" paper, sheets size 20" x 30" in packets of 10 sheets. 1/6 per sheet. Standard Stationery Stores, Nairobi.

DIAMOND Rings for ladies, new and neatly set at surprising prices. Apply Voucher No. 5947, "Standard," Nairobi.

FOR the Coming Races, Maiden Coat, Checks and Plain Shot Suits from 8/ to 14/ in Length 38" to 44". Apply to Cash Sales Ltd.

FORD Lorry, Ford Box Body and Chrysler Box Body. Gibbs Auto Transport Ltd.

GILBERT and Sullivan Operas. Set of 4 volumes with 120 pieces of music, words and music. S.S. 30/ the set. Standard Stationery Stores, Nairobi.

GREENBERN prepared for sale. Includes 2000 lbs. of fish, 2000 lbs. of Rain Coats at 2/50 from Cash Sales Ltd.

KENZIE'S strained vegetables in bulk and retail. At R. B. Dimeson's of the Grocers, where the very latest is always to be had.

LEWIS' Fish, is the only fish kept under cover during the rains. Phone 2786.

JUST arrived at R. B. Dimeson's Brazilian Tuna Fish, a tonic beverage for Indigestion, Rheumatism, Neuritis, etc. Wholesaler, Try it.

MORRIS Minor Car. Perfect running order. Apply P.O. Box 20, Telephone 2068, Nairobi.

TOWN property. Well let at 10% per cent. tenant. Shows all best possible tenants. Shows long lease. Good investment. Terms, if required, 3/3000. Apply Voucher No. 5938, "Standard," Nairobi.

FREE Waverley Encyclopedia. 10 Volumes size 7 1/2 x 5, well bound in full cloth. S.S. 25/ the set. Standard Stationery Stores, Nairobi.

VISITORS and Residents before leaving Kenya, come and see our lovely Fur Coats, Skirts, and Hats of Tanganyika Hyaux skins. Latest models in all lengths. One-quarter and full length coats. Made of Tanganyika Hyaux skins. Dik Dik, Leopard and other skins. Bags, Shells, native curios, spears, etc. Delightful presents for all occasions. National Bazaar, 1st floor, Royal Hotel, Government Road, P.O. Box 666, Telephone No. 2043.

WIRELESS Reception. Philbrick's latest 2002 set batteries. Four valves. Practically new. Guaranteed perfect order. Give your name and address to Voucher No. 5946, "Standard," Nairobi.

MISCELLANEOUS.

The change for advertisements in these columns is 1/6 for a line of 10 words, or a fraction of a line, with a minimum of 6 words. Rates for longer ads on a separate page.

COPIES of the "Tanganyika Standard," Daily and Weekly Editions are on sale at the Standard Stationery Stores, 30, Market Street, Nairobi.

DOG lovers—give in exchange for a dog on terms. Professional Bad Terrier bitch and half-bred Alameda together only. Both healthy dogs. Owned in England. Apply Voucher No. 5948, "Standard," Nairobi.

THE Diamond Mineral Water and Ice Factory, with 2 1/2 being situated at Mbarara, Ashua Day. READING lessons for children 5/- per hour. Mrs. M. H. Fox. Nyanga Road, Box 141, Nairobi.



ROLEX WATCH CO. LTD. LONDON and GENEVA. Sole Agents for Kenya and Uganda.

For catalogues apply to— DOBBIES LTD Watchmakers and Jewellers, NAIROBI. Phone 2000. Sole Agents for Rolex Watches in East Africa.

DANGER!! can be completely eliminated by your blasting operations carried out with complete SAFETY. — by using — Nobel's Explosives.

Sole Agents for Eastern Africa. BRITISH EXPLOSIVE CORPORATION LTD. MAGAZINES AT— Mombasa — Nairobi — Dar es Salaam — Tanga. J. RIDDOCK—Kinua.

To Car Owners - -

Worthy of Your Attention! We restore to their former neat state LEAKING RADIATORS, DAMAGED BODIES, and CRUMPLED MUGGUARDS WORK BY AN EXPERT.

MARTZ & BELL Ltd., Sheet Metal Workers, Tankmakers, etc.

Box 185 Hardinge Street, NAIROBI. Established 1904

NATIVE CURIOS AND HANDICRAFTS (S. M. FICHTAR).

UNIQUE GIFTS. Figures modelled in Wood and Clay. Kati Stoneware, Uganda Black Cloth, Drums, Spears, Shields, Ankles, Copper and Brassware, Silver and Amber, Bangs, Perfumes, Hand-made Bags and Golden Furs, etc. All most responsible prices. Commission for Collectors and Museums. Undertakings: Deely House, Govt. Bldg., Nairobi, Box 1042, Phone 270

Dressmaking and Tailoring

FROM MAY 1st WE ARE OPENING THE ABOVE DEPT. A WELL KNOWN LADIES CUTTER HAS BEEN ENGAGED AND ALL WORK WILL BE DONE UNDER EUROPEAN SUPERVISION.

Hutchings, Biemer & Co. LIMITED Sole Agents for Kenya and Uganda. P.O. Box 688, Nairobi.

Mitchell Cotts & Co. (E.A.) Ltd.

Land, Estate and Managing Agents. Valuations undertaken by Government Licensed Valuers. P.O. Box 806. MACHAKOS 7.500 acres approximately. Entirely suitable for dairy or mixed farming. House is built in stone with corrugated iron and asbestos roof. Numerous farm buildings, etc. NANTULIA 10 acres. Particulars apply to P. 58. NYERI 1999 acres. Undeveloped. Situated just beyond Township Boundary. Excellent fishing. For further particulars apply to P. 158. NYERI 22 miles from Nairobi. 25 under 100 acres. Partly built. Situated 10 miles from Nairobi. Excellent shooting and fishing. For further particulars apply to P. 50. NYERI 2000 acres. Partly built. Situated on the Upper Hill Estate. Kitchen, pantry, bathroom, boy's quarters and garage. Standalone. 1 acre of land. Bungalow rental to approved tenant. P. 41

Muter and Oswald Ltd.

Land and Estate Agents, Approved Valuers. State Building, Hardinge Street, Nairobi. Telephone: "Amusing," 21 Telephone 2004.

FOR SALE. Large Stone House, including two bedrooms and two bath lavatories, situated in Crawford Road. The plot is 1/2 and 1/2 acres. Partly built. Part of the district, and the view is to be a very attractive prospect at the exceedingly low figure of 41,500, or a very reasonable term of 2800 cash and balance at 6 per cent per annum.

TO LET. Ngong Road, 2 miles from Town, Single Storey House, 5 rooms, 2 bathrooms, 2 C. etc. At present being redecorated throughout 50/.

TO LET. Road, well built modern stone building. Immediate occupation. 415 per month.

A. I. SMITH, Estate and Managing Agent, Government Approved Valuer, Balm Street, Nairobi. Box 1155, Phone 2759

THE HILL: various modern Stone Houses (double and single Storey) from 12,800. Crawford Road: To Let: Two Fine Single Storey Bungalows 8,100 and 12,100 monthly respectively. Only one mile from Office. Large Stone Bungalow, secluded situation, semi-detached. World's largest, monthly. Rupee adjacent all above properties. Muthaiga: Handmade modern 2 Storey House; present best shoring good return. Good position. — Muthaiga: 4 1/2 and 1 1/2. Attractive new Bungalow furnished. Dining room, Lounge, Large and small bedrooms, 2 bathrooms, 2 C. etc. k.p.b. store, garage etc. 110 monthly. Low Level preferred. Nairobi. 1,212 and 2,108 acres Freehold, with Home-stands and other improvements. 2,250 each or offers invited.

BAZAAR'S have extended BARGAIN WEEK to facilitate buying at Kenya's Lowest Prices with FREE GIFTS.

Keays Bazaar Ltd. Govt. Road, NAIROBI. TUNING AND REPAIR OF Pianos, Gram and Organs. Plans for the Old and Modern. W. P. WILSON'S Music Service, 10, DE WYCK STREET, NAIROBI. WILSON'S MUSIC SERVICE, 10, DE WYCK STREET, NAIROBI.

MANUFACTURE OF FLASH LIGHT BATTERIES THE TOLL.

Explosives. Glycerine, Blasting Powder, Safety-Fuses, Dynamite, Electric and Ordinary. Also Extensive range of Plans and Machinery including Press and Dies. J. Pollok, Sole Agent, Nairobi. Telephone: 2654

J. W. Milligan & Co. Ltd.

Land and Estate Agents, Licensed Valuers. P.O. Box 184. NAIROBI. Phone 2601

HOUSES To Let. Muthaiga, furnished 21/5; partly furnished or unfurnished 21/10. Inside sanitation 25. Ngong Road, furnished at 1/0. Garden, 1/10. Another with 2 bedrooms, inside sanitation 25. Ngong Road, furnished at 1/0. Garden, 1/10. Unfurnished 1/0. Garden, 1/10. Situated at 27 and 28, Sellers Road, furnished at 1/10.

TO LET or FOR RENT on easy terms. Marlborough Estate. A delightful residence on 31 acres. House comprises 6 large dining rooms, lounge, 3 bedrooms, separate guest house, etc. Modern conveniences. Six rooms M'haraal painted. V. C. Tennis Court. Hydrone to garden. Rent furnished including refrigerator 8/5, unrefrigerated 1/12.

Richardson, Tyson & Martin, LIMITED - Land and Estate Agents, Auctioneers of Real Estate. Valuations Undertaken by an Approved Valuer. NAIROBI. P.O. Box 541.

KILIMANI Comfortable small KARIKARI ROAD. On this Road, a modern bungalow, superbly furnished. MUTHAIGA Road. A furnished stone house, close to Town. 25/10 per month. KARIKARI, Kenya. A very fine site one of the finest residences in this delightful district. The building is entirely modern and of recent construction.

KINANGOP 15 miles from Nairobi. A splendid farm of 1,500 acres. Excellent house. 27/100. Including a dairy herd, 25,000. MUTHAIGA. A delightful newly constructed bungalow with every modern convenience. For long lease at 1/0 per month.

PACIFIC PARKLANDS SPORTS CLUB. A large active modern double storey home, with 6 bedrooms, tennis court, for 4 months. Low rent to careful tenant.

SIXTH AVENUE. 15 rooms suitable for offices, self contained. Low rent.

AIR MAIL Cigarettes



Made by R. J. Hill Ltd., London. 1/- per tin of 50. First quality.

For First Quality Goods.

Doors - Windows Counters - Show Cases SPECIAL JOINERY in any Design. WOOD BLOCK FLOORS in any Timb. CONCRETE in any Form. LIME, LIME PUTTY for Plaster. CEMENT, English and Foreign. SAND and BALLAST, any size. PORTABLE HUTS - in fact - Building Goods of any description - or COMPLETE BUILDINGS LARGE or SMALL INVOLVE ANY JOB OF OURS AND NOTE QUALITY. GEO. BLOWER, Sole Distributors - KENYA GENERAL AGENCY, NAIROBI. Phone 2601. P.O. Box 260.

NOTE THE DISTINCTIVE SHAPE OF THE BOTTLE AND THE DISTINCTIVE FLAVOUR OF THE WHISKY!



CRAWFORD'S 'SPECIAL RESERVE' Scotch Whisky. Ask for the Signature on Every Label!

J. & A. CRAWFORD—LEITH, SCOTLAND.

NOTICE

Postage Stamps and Cigarettes can now be obtained from the CARDROME. "But what you want is to have your car Oiled and Greased." So while you post your letters LET US GREASE YOUR CAR BY -Hydraulic Process-

THE CARDROME PETROL STATION VI AVENUE - opp. G.P.O.

LATEST COMPANY REPORTS

American Treatment Bureau

FRANK SOAP FACTORY

Shippin Company and Ltd

["STANDARD" CORPORATION]

London, April 20. (By Air Mail). The following are amongst the reports for the year 1923:

Accounts for 1923 of Lewis and Paul disclose a profit of \$4,392 for the previous year there was a loss of £2,217. The debt balance brought in has been reduced to £40,506. Mr. Herbert Ripley has accepted an invitation to join the board as a managing director.

Consolidated Diamond Mines at South-west Africa announces a net loss for 1923 of £97,708. After charging for depreciation, mining operations, which were suspended during 1922, have not been resumed.

Northern Maritime Insurance (controlled by Phoenix Assurance Co.)—Report for 1923 states that in marine department net premium was £18,467 and net claims £12,850. Net premium in fire departments totalled £18,023 and net claims £11,803. 65.04 per cent. of premiums, Expenses and commission amounted to £6,128 or 32.20 per cent. of premium. Fire dividend 15 per cent., making 30 per cent. (total).

Profit of United British Stores (Incorporated with Anglo-American Co.) for 1923 states that after all the year has been unproductive, sales have been well maintained. After other departmental expenses and taxation, was £3,792 (against £10,104, after Preference dividends and including reserves no longer required in previous years, adding £10,000 to the balance sheet from reserve fund £200,000 makes £41,822. Final dividend 3 per cent. on ordinary shares £2,350. Final dividend 3 per cent. on preference £1,262 making 10 per cent. (total). Dividend £12,710.

Plant Laid Up

Profit of United British Stores (Incorporated with Anglo-American Co.) for 1923 was £24,843 (against £20,510), and after deducting charges and laying-up expenses, there was a profit of £20,100 (against profit of £14,000) before credit brought in to £20,848. It has again been impossible to provide for any depreciation. Major portion of fleet continued to be laid up in order to avoid heavy trading losses as rates of freight were even lower than in 1922.

The British Thomson-Houston Company reports a decline in profits after the termination, from £202,215 for 1922 to £226,949 for 1923. Interest charges amount £20,005 (against £20,742) and £22,000 (against £24,982) is provided for depreciation of plant, furniture, and patents. The directors are unable to recommend a dividend on this ordinary shares (against 4 per cent. for 1922). The balance forward, after maintaining the Preference dividend being slightly higher at £220,448 (against £227,795). The balance-sheet shows floating assets at a total of £2,598,490, against current liabilities of £204,202, including reserves for contingencies.

Rhineland Corporation.

The directors of the Rhineland Corporation have declared a interim dividend of 5 per cent., less income tax, for the year ending July 31, 1924. This is a modest proposal.

The accounts for 1923 of Amalgamated Andriatic Collieries show trading profits, after providing for a total of subsidey compensation of £224,802. This compares with £220,200 for 1922. Trading conditions throughout the year, states the report, continued onerous, and

there was no improvement. Restrictions imposing the loss exchange of value were further accentuated, being difficult to maintain the volume in consecutive production.

The United British Stores Company reports a debit balance for the past year of £201, as compared with a credit of £19,000 for 1922. The balance to be carried forward increased will be reduced to £20,943, or, on last year, it has been impossible to provide for any depreciation.

Railway operating revenue in February totalled \$5,000,000, an increase of \$6,000,000. Net operating revenue for the month was \$1,640,000, or \$6,471,215, and net operating revenue for the year was \$24,000,442. For two months to end February net income rose to \$2,620,728 or \$8,700,728.

Accounts for 1923 show combined profits of \$11,120,464, after charges of \$12,000,000 for losses, \$5,818,403 for depreciation at usual cost and \$200,000 for abandonment of plant. Profits, after dividend on Preferred stock, were equal to \$4,700,000, or 100 per cent. against \$2.50 for previous year. Total dividend was \$1,000,000, a substantial increase in nearly all products during last half of year.

Woolston Commercial Assurance Society's statement in 1923 under new policies showed £2,200,000. Total income less premiums and interest was £2,000,000. Claims amounted to £1,000,000. Reversatory bonus in the ordinary department was at rate of £2 per cent. under endowment and rate of £2 1/2 per cent. under other policies. Amount of year amounted to £12,400,000.

The consolidated net loss of Trans-African Petroleum and Transport Company and its subsidiaries for 1923, after all charges, was \$7,219,137. This loss was due to the decline in the oil industry in the Trans-African part of the world. Current assets included cash, U.S. Government securities (of the value of \$1,000,000) and inventories of oil and products of \$1,149,355.

Property Losses

The staff and workpeople of Buxton and Sons, Limited, the Hull starch manufacturers, are to receive £127,000 under the firm's property losses scheme. A similar bonus was distributed last year. The directors report for the year ended December 31 last, shows that net profits amounted to £1,121,763.

Report of Norwich Union Fire Insurance Society for 1923 shows, profits and loss account balance brought in £414,896 (against £412,280) and £180,000 (against £180,000) credited from fire, accident and general and marine accounts. Interest and dividends amounted to £1,021,007 (against £1,045,000) net. After deducting dividend (20 per share for 1923) for fire accidents interest, directors' remuneration, carried forward, £414,896 is in excess of £1,021,007.

The dividend of the Royal Exchange Assurance is brought up to 20 per cent., which is one per cent. more than the 1922 dividend.

Well maintained profits are reported for the past year by A. and J. Franks, the soap-makers, the actual total showing a slight increase at £20,747 against £20,600. The dividend of 4 per cent. on the Cumulative Preference shares £12,000, and the 12 per cent. Cumulative Preferred Ordinary shares £20,600. The carry-forward to 1924, from £20,000 to £20,277.

A Cyle company's losses were revealed at the annual meeting of the Anchor Line (London) Trustees. The directors of the accounts showed a loss of £22,240, compared with a profit of £15,000 in 1922. The directors said the accounts "reflected only too clearly the economic conditions through the year, states the report, continued onerous, and

THE CEREAL MARKET.

Latest Reports from London.

The following is the cereal market report, dated April 19, issued by the Kenya Farmers' Association (Co-operative) Ltd.:

Maize. Argentine maize is now starting to come forward in larger quantities, as well as additional quantities from the District. The price on about middle of harvest, gradually becoming low and to-day about middle is quoted at 18/6d, while shipment after April 20 is quoted at only 17/1, with May shipment at 16/6d. Domestic maize is about 6d. per 100, below the domesticated figure. During the week offers have been made for South African maize, an high at 19/6d. for August/September shipment, but sales have not taken place. It is estimated that East African maize to-day would be worth about 20/ on the London market.

Wheat. There has been an improvement in the tone of the market during the past week and No. 2 Argentine is now quoted at 29/6d. Argentine No. 2 (34), Australian strongest at 27/.

Other Produce.

Barley—There is little business, mainly with brewing varieties, generally lower. Official Australian about selling at 15/6d. (Oats)—The price remains unchanged from our last report.

Buckwheat—The price is steady at a lower level. East African to-day quoted at 14/6 per ton. 20 cents per cwt. New Zealand Grain 15/ per 100 lb. (Wheat) 17/ per 100 lb. (Barley) 10/ per 100 lb. (Oats) 12/ per 100 lb. (Rye) 10/ per 100 lb. (Malt) 12/ per 100 lb. (Sorghum) 10/ per 100 lb. (Maize) 10/ per 100 lb. (Cotton) 10/ per 100 lb. (Linen) 10/ per 100 lb. (Wool) 10/ per 100 lb. (Hemp) 10/ per 100 lb. (Flax) 10/ per 100 lb. (Silk) 10/ per 100 lb. (Rubber) 10/ per 100 lb. (Gum) 10/ per 100 lb. (Resin) 10/ per 100 lb. (Sugar) 10/ per 100 lb. (Cocoa) 10/ per 100 lb. (Tea) 10/ per 100 lb. (Coffee) 10/ per 100 lb. (Spices) 10/ per 100 lb. (Hides) 10/ per 100 lb. (Furs) 10/ per 100 lb. (Pearls) 10/ per 100 lb. (Diamonds) 10/ per 100 lb. (Gemstones) 10/ per 100 lb. (Metals) 10/ per 100 lb. (Ores) 10/ per 100 lb. (Fuels) 10/ per 100 lb. (Liquors) 10/ per 100 lb. (Drugs) 10/ per 100 lb. (Chemicals) 10/ per 100 lb. (Textiles) 10/ per 100 lb. (Leathers) 10/ per 100 lb. (Paper) 10/ per 100 lb. (Books) 10/ per 100 lb. (Instruments) 10/ per 100 lb. (Machinery) 10/ per 100 lb. (Agriculture) 10/ per 100 lb. (Manufacture) 10/ per 100 lb. (Commerce) 10/ per 100 lb. (Finance) 10/ per 100 lb. (Law) 10/ per 100 lb. (Medicine) 10/ per 100 lb. (Education) 10/ per 100 lb. (Religion) 10/ per 100 lb. (History) 10/ per 100 lb. (Geography) 10/ per 100 lb. (Science) 10/ per 100 lb. (Literature) 10/ per 100 lb. (Art) 10/ per 100 lb. (Music) 10/ per 100 lb. (Dance) 10/ per 100 lb. (Theatre) 10/ per 100 lb. (Cinema) 10/ per 100 lb. (Radio) 10/ per 100 lb. (Television) 10/ per 100 lb. (Aeronautics) 10/ per 100 lb. (Automobiles) 10/ per 100 lb. (Aircraft) 10/ per 100 lb. (Space) 10/ per 100 lb. (Nuclear) 10/ per 100 lb. (Biotechnology) 10/ per 100 lb. (Nanotechnology) 10/ per 100 lb. (Artificial Intelligence) 10/ per 100 lb. (Robotics) 10/ per 100 lb. (Cybernetics) 10/ per 100 lb. (Information Science) 10/ per 100 lb. (Computer Science) 10/ per 100 lb. (Mathematics) 10/ per 100 lb. (Physics) 10/ per 100 lb. (Chemistry) 10/ per 100 lb. (Biology) 10/ per 100 lb. (Medicine) 10/ per 100 lb. (Astronomy) 10/ per 100 lb. (Earth Science) 10/ per 100 lb. (Environmental Science) 10/ per 100 lb. (Social Science) 10/ per 100 lb. (Humanities) 10/ per 100 lb. (Languages) 10/ per 100 lb. (Literature) 10/ per 100 lb. (History) 10/ per 100 lb. (Geography) 10/ per 100 lb. (Science) 10/ per 100 lb. (Literature) 10/ per 100 lb. (Art) 10/ per 100 lb. (Music) 10/ per 100 lb. (Dance) 10/ per 100 lb. (Theatre) 10/ per 100 lb. (Cinema) 10/ per 100 lb. (Radio) 10/ per 100 lb. (Television) 10/ per 100 lb. (Aeronautics) 10/ per 100 lb. (Automobiles) 10/ per 100 lb. (Aircraft) 10/ per 100 lb. (Space) 10/ per 100 lb. (Nuclear) 10/ per 100 lb. (Biotechnology) 10/ per 100 lb. (Nanotechnology) 10/ per 100 lb. (Artificial Intelligence) 10/ per 100 lb. (Robotics) 10/ per 100 lb. (Cybernetics) 10/ per 100 lb. (Information Science) 10/ per 100 lb. (Computer Science) 10/ per 100 lb. (Mathematics) 10/ per 100 lb. (Physics) 10/ per 100 lb. (Chemistry) 10/ per 100 lb. (Biology) 10/ per 100 lb. (Medicine) 10/ per 100 lb. (Astronomy) 10/ per 100 lb. (Earth Science) 10/ per 100 lb. (Environmental Science) 10/ per 100 lb. (Social Science) 10/ per 100 lb. (Humanities) 10/ per 100 lb. (Languages) 10/ per 100 lb. (Literature) 10/ per 100 lb. (History) 10/ per 100 lb. (Geography) 10/ per 100 lb. (Science) 10/ per 100 lb. (Literature) 10/ per 100 lb. (Art) 10/ per 100 lb. (Music) 10/ per 100 lb. (Dance) 10/ per 100 lb. (Theatre) 10/ per 100 lb. (Cinema) 10/ per 100 lb. (Radio) 10/ per 100 lb. (Television) 10/ per 100 lb. (Aeronautics) 10/ per 100 lb. (Automobiles) 10/ per 100 lb. (Aircraft) 10/ per 100 lb. (Space) 10/ per 100 lb. (Nuclear) 10/ per 100 lb. (Biotechnology) 10/ per 100 lb. (Nanotechnology) 10/ per 100 lb. (Artificial Intelligence) 10/ per 100 lb. (Robotics) 10/ per 100 lb. (Cybernetics) 10/ per 100 lb. (Information Science) 10/ per 100 lb. (Computer Science) 10/ per 100 lb. (Mathematics) 10/ per 100 lb. (Physics) 10/ per 100 lb. (Chemistry) 10/ per 100 lb. (Biology) 10/ per 100 lb. (Medicine) 10/ per 100 lb. (Astronomy) 10/ per 100 lb. (Earth Science) 10/ per 100 lb. (Environmental Science) 10/ per 100 lb. (Social Science) 10/ per 100 lb. (Humanities) 10/ per 100 lb. (Languages) 10/ per 100 lb. (Literature) 10/ per 100 lb. (History) 10/ per 100 lb. (Geography) 10/ per 100 lb. (Science) 10/ per 100 lb. (Literature) 10/ per 100 lb. (Art) 10/ per 100 lb. (Music) 10/ per 100 lb. (Dance) 10/ per 100 lb. (Theatre) 10/ per 100 lb. (Cinema) 10/ per 100 lb. (Radio) 10/ per 100 lb. (Television) 10/ per 100 lb. (Aeronautics) 10/ per 100 lb. (Automobiles) 10/ per 100 lb. (Aircraft) 10/ per 100 lb. (Space) 10/ per 100 lb. (Nuclear) 10/ per 100 lb. (Biotechnology) 10/ per 100 lb. (Nanotechnology) 10/ per 100 lb. (Artificial Intelligence) 10/ per 100 lb. (Robotics) 10/ per 100 lb. (Cybernetics) 10/ per 100 lb. (Information Science) 10/ per 100 lb. (Computer Science) 10/ per 100 lb. (Mathematics) 10/ per 100 lb. (Physics) 10/ per 100 lb. (Chemistry) 10/ per 100 lb. (Biology) 10/ per 100 lb. (Medicine) 10/ per 100 lb. (Astronomy) 10/ per 100 lb. (Earth Science) 10/ per 100 lb. (Environmental Science) 10/ per 100 lb. (Social Science) 10/ per 100 lb. (Humanities) 10/ per 100 lb. (Languages) 10/ per 100 lb. (Literature) 10/ per 100 lb. (History) 10/ per 100 lb. (Geography) 10/ per 100 lb. (Science) 10/ per 100 lb. (Literature) 10/ per 100 lb. (Art) 10/ per 100 lb. (Music) 10/ per 100 lb. (Dance) 10/ per 100 lb. (Theatre) 10/ per 100 lb. (Cinema) 10/ per 100 lb. (Radio) 10/ per 100 lb. (Television) 10/ per 100 lb. (Aeronautics) 10/ per 100 lb. (Automobiles) 10/ per 100 lb. (Aircraft) 10/ per 100 lb. (Space) 10/ per 100 lb. (Nuclear) 10/ per 100 lb. (Biotechnology) 10/ per 100 lb. (Nanotechnology) 10/ per 100 lb. (Artificial Intelligence) 10/ per 100 lb. (Robotics) 10/ per 100 lb. (Cybernetics) 10/ per 100 lb. (Information Science) 10/ per 100 lb. (Computer Science) 10/ per 100 lb. (Mathematics) 10/ per 100 lb. (Physics) 10/ per 100 lb. (Chemistry) 10/ per 100 lb. (Biology) 10/ per 100 lb. (Medicine) 10/ per 100 lb. (Astronomy) 10/ per 100 lb. (Earth Science) 10/ per 100 lb. (Environmental Science) 10/ per 100 lb. (Social Science) 10/ per 100 lb. (Humanities) 10/ per 100 lb. (Languages) 10/ per 100 lb. (Literature) 10/ per 100 lb. (History) 10/ per 100 lb. (Geography) 10/ per 100 lb. (Science) 10/ per 100 lb. (Literature) 10/ per 100 lb. (Art) 10/ per 100 lb. (Music) 10/ per 100 lb. (Dance) 10/ per 100 lb. (Theatre) 10/ per 100 lb. (Cinema) 10/ per 100 lb. (Radio) 10/ per 100 lb. (Television) 10/ per 100 lb. (Aeronautics) 10/ per 100 lb. (Automobiles) 10/ per 100 lb. (Aircraft) 10/ per 100 lb. (Space) 10/ per 100 lb. (Nuclear) 10/ per 100 lb. (Biotechnology) 10/ per 100 lb. (Nanotechnology) 10/ per 100 lb. (Artificial Intelligence) 10/ per 100 lb. (Robotics) 10/ per 100 lb. (Cybernetics) 10/ per 100 lb. (Information Science) 10/ per 100 lb. (Computer Science) 10/ per 100 lb. (Mathematics) 10/ per 100 lb. (Physics) 10/ per 100 lb. (Chemistry) 10/ per 100 lb. (Biology) 10/ per 100 lb. (Medicine) 10/ per 100 lb. (Astronomy) 10/ per 100 lb. (Earth Science) 10/ per 100 lb. (Environmental Science) 10/ per 100 lb. (Social Science) 10/ per 100 lb. (Humanities) 10/ per 100 lb. (Languages) 10/ per 100 lb. (Literature) 10/ per 100 lb. (History) 10/ per 100 lb. (Geography) 10/ per 100 lb. (Science) 10/ per 100 lb. (Literature) 10/ per 100 lb. (Art) 10/ per 100 lb. (Music) 10/ per 100 lb. (Dance) 10/ per 100 lb. (Theatre) 10/ per 100 lb. (Cinema) 10/ per 100 lb. (Radio) 10/ per 100 lb. (Television) 10/ per 100 lb. (Aeronautics) 10/ per 100 lb. (Automobiles) 10/ per 100 lb. (Aircraft) 10/ per 100 lb. (Space) 10/ per 100 lb. (Nuclear) 10/ per 100 lb. (Biotechnology) 10/ per 100 lb. (Nanotechnology) 10/ per 100 lb. (Artificial Intelligence) 10/ per 100 lb. (Robotics) 10/ per 100 lb. (Cybernetics) 10/ per 100 lb. (Information Science) 10/ per 100 lb. (Computer Science) 10/ per 100 lb. (Mathematics) 10/ per 100 lb. (Physics) 10/ per 100 lb. (Chemistry) 10/ per 100 lb. (Biology) 10/ per 100 lb. (Medicine) 10/ per 100 lb. (Astronomy) 10/ per 100 lb. (Earth Science) 10/ per 100 lb. (Environmental Science) 10/ per 100 lb. (Social Science) 10/ per 100 lb. (Humanities) 10/ per 100 lb. (Languages) 10/ per 100 lb. (Literature) 10/ per 100 lb. (History) 10/ per 100 lb. (Geography) 10/ per 100 lb. (Science) 10/ per 100 lb. (Literature) 10/ per 100 lb. (Art) 10/ per 100 lb. (Music) 10/ per 100 lb. (Dance) 10/ per 100 lb. (Theatre) 10/ per 100 lb. (Cinema) 10/ per 100 lb. (Radio) 10/ per 100 lb. (Television) 10/ per 100 lb. (Aeronautics) 10/ per 100 lb. (Automobiles) 10/ per 100 lb. (Aircraft) 10/ per 100 lb. (Space) 10/ per 100 lb. (Nuclear) 10/ per 100 lb. (Biotechnology) 10/ per 100 lb. (Nanotechnology) 10/ per 100 lb. (Artificial Intelligence) 10/ per 100 lb. (Robotics) 10/ per 100 lb. (Cybernetics) 10/ per 100 lb. (Information Science) 10/ per 100 lb. (Computer Science) 10/ per 100 lb. (Mathematics) 10/ per 100 lb. (Physics) 10/ per 100 lb. (Chemistry) 10/ per 100 lb. (Biology) 10/ per 100 lb. (Medicine) 10/ per 100 lb. (Astronomy) 10/ per 100 lb. (Earth Science) 10/ per 100 lb. (Environmental Science) 10/ per 100 lb. (Social Science) 10/ per 100 lb. (Humanities) 10/ per 100 lb. (Languages) 10/ per 100 lb. (Literature) 10/ per 100 lb. (History) 10/ per 100 lb. (Geography) 10/ per 100 lb. (Science) 10/ per 100 lb. (Literature) 10/ per 100 lb. (Art) 10/ per 100 lb. (Music) 10/ per 100 lb. (Dance) 10/ per 100 lb. (Theatre) 10/ per 100 lb. (Cinema) 10/ per 100 lb. (Radio) 10/ per 100 lb. (Television) 10/ per 100 lb. (Aeronautics) 10/ per 100 lb. (Automobiles) 10/ per 100 lb. (Aircraft) 10/ per 100 lb. (Space) 10/ per 100 lb. (Nuclear) 10/ per 100 lb. (Biotechnology) 10/ per 100 lb. (Nanotechnology) 10/ per 100 lb. (Artificial Intelligence) 10/ per 100 lb. (Robotics) 10/ per 100 lb. (Cybernetics) 10/ per 100 lb. (Information Science) 10/ per 100 lb. (Computer Science) 10/ per 100 lb. (Mathematics) 10/ per 100 lb. (Physics) 10/ per 100 lb. (Chemistry) 10/ per 100 lb. (Biology) 10/ per 100 lb. (Medicine) 10/ per 100 lb. (Astronomy) 10/ per 100 lb. (Earth Science) 10/ per 100 lb. (Environmental Science) 10/ per 100 lb. (Social Science) 10/ per 100 lb. (Humanities) 10/ per 100 lb. (Languages) 10/ per 100 lb. (Literature) 10/ per 100 lb. (History) 10/ per 100 lb. (Geography) 10/ per 100 lb. (Science) 10/ per 100 lb. (Literature) 10/ per 100 lb. (Art) 10/ per 100 lb. (Music) 10/ per 100 lb. (Dance) 10/ per 100 lb. (Theatre) 10/ per 100 lb. (Cinema) 10/ per 100 lb. (Radio) 10/ per 100 lb. (Television) 10/ per 100 lb. (Aeronautics) 10/ per 100 lb. (Automobiles) 10/ per 100 lb. (Aircraft) 10/ per 100 lb. (Space) 10/ per 100 lb. (Nuclear) 10/ per 100 lb. (Biotechnology) 10/ per 100 lb. (Nanotechnology) 10/ per 100 lb. (Artificial Intelligence) 10/ per 100 lb. (Robotics) 10/ per 100 lb. (Cybernetics) 10/ per 100 lb. (Information Science) 10/ per 100 lb. (Computer Science) 10/ per 100 lb. (Mathematics) 10/ per 100 lb. (Physics) 10/ per 100 lb. (Chemistry) 10/ per 100 lb. (Biology) 10/ per 100 lb. (Medicine) 10/ per 100 lb. (Astronomy) 10/ per 100 lb. (Earth Science) 10/ per 100 lb. (Environmental Science) 10/ per 100 lb. (Social Science) 10/ per 100 lb. (Humanities) 10/ per 100 lb. (Languages) 10/ per 100 lb. (Literature) 10/ per 100 lb. (History) 10/ per 100 lb. (Geography) 10/ per 100 lb. (Science) 10/ per 100 lb. (Literature) 10/ per 100 lb. (Art) 10/ per 100 lb. (Music) 10/ per 100 lb. (Dance) 10/ per 100 lb. (Theatre) 10/ per 100 lb. (Cinema) 10/ per 100 lb. (Radio) 10/ per 100 lb. (Television) 10/ per 100 lb. (Aeronautics) 10/ per 100 lb. (Automobiles) 10/ per 100 lb. (Aircraft) 10/ per 100 lb. (Space) 10/ per 100 lb. (Nuclear) 10/ per 100 lb. (Biotechnology) 10/ per 100 lb. (Nanotechnology) 10/ per 100 lb. (Artificial Intelligence) 10/ per 100 lb. (Robotics) 10/ per 100 lb. (Cybernetics) 10/ per 100 lb. (Information Science) 10/ per 100 lb. (Computer Science) 10/ per 100 lb. (Mathematics) 10/ per 100 lb. (Physics) 10/ per 100 lb. (Chemistry) 10/ per 100 lb. (Biology) 10/ per 100 lb. (Medicine) 10/ per 100 lb. (Astronomy) 10/ per 100 lb. (Earth Science) 10/ per 100 lb. (Environmental Science) 10/ per 100 lb. (Social Science) 10/ per 100 lb. (Humanities) 10/ per 100 lb. (Languages) 10/ per 100 lb. (Literature) 10/ per 100 lb. (History) 10/ per 100 lb. (Geography) 10/ per 100 lb. (Science) 10/ per 100 lb. (Literature) 10/ per 100 lb. (Art) 10/ per 100 lb. (Music) 10/ per 100 lb. (Dance) 10/ per 100 lb. (Theatre) 10/ per 100 lb. (Cinema) 10/ per 100 lb. (Radio) 10/ per 100 lb. (Television) 10/ per 100 lb. (Aeronautics) 10/ per 100 lb. (Automobiles) 10/ per 100 lb. (Aircraft) 10/ per 100 lb. (Space) 10/ per 100 lb. (Nuclear) 10/ per 100 lb. (Biotechnology) 10/ per 100 lb. (Nanotechnology) 10/ per 100 lb. (Artificial Intelligence) 10/ per 100 lb. (Robotics) 10/ per 100 lb. (Cybernetics) 10/ per 100 lb. (Information Science) 10/ per 100 lb. (Computer Science) 10/ per 100 lb. (Mathematics) 10/ per 100 lb. (Physics) 10/ per 100 lb. (Chemistry) 10/ per 100 lb. (Biology) 10/ per 100 lb. (Medicine) 10/ per 100 lb. (Astronomy) 10/ per 100 lb. (Earth Science) 10/ per 100 lb. (Environmental Science) 10/ per 100 lb. (Social Science) 10/ per 100 lb. (Humanities) 10/ per 100 lb. (Languages) 10/ per 100 lb. (Literature) 10/ per 100 lb. (History) 10/ per 100 lb. (Geography) 10/ per 100 lb. (Science) 10/ per 100 lb. (Literature) 10/ per 100 lb. (Art) 10/ per 100 lb. (Music) 10/ per 100 lb. (Dance) 10/ per 100 lb. (Theatre) 10/ per 100 lb. (Cinema) 10/ per 100 lb. (Radio) 10/ per 100 lb. (Television) 10/ per 100 lb. (Aeronautics) 10/ per 100 lb. (Automobiles) 10/ per 100 lb. (Aircraft) 10/ per 100 lb. (Space) 10/ per 100 lb. (Nuclear) 10/ per 100 lb. (Biotechnology) 10/ per 100 lb. (Nanotechnology) 10/ per 100 lb. (Artificial Intelligence) 10/ per 100 lb. (Robotics) 10/ per 100 lb. (Cybernetics) 10/ per 100 lb. (Information Science) 10/ per 100 lb. (Computer Science) 10/ per 100 lb. (Mathematics) 10/ per 100 lb. (Physics) 10/ per 100 lb. (Chemistry) 10/ per 100 lb. (Biology) 10/ per 100 lb. (Medicine) 10/ per 100 lb. (Astronomy) 10/ per 100 lb. (Earth Science) 10/ per 100 lb. (Environmental Science) 10/ per 100 lb. (Social Science) 10/ per 100 lb. (Humanities) 10/ per 100 lb. (Languages) 10/ per 100 lb. (Literature) 10/ per 100 lb. (History) 10/ per 100 lb. (Geography) 10/ per 100 lb. (Science) 10/ per 100 lb. (Literature) 10/ per 100 lb. (Art) 10/ per 100 lb. (Music) 10/ per 100 lb. (Dance) 10/ per 100 lb. (Theatre) 10/ per 100 lb. (Cinema) 10/ per 100 lb. (Radio) 10/ per 100 lb. (Television) 10/ per 100 lb. (Aeronautics) 10/ per 100 lb. (Automobiles) 10/ per 100 lb. (Aircraft) 10/ per 100 lb. (Space) 10/ per 100 lb. (Nuclear) 10/ per 100 lb. (Biotechnology) 10/ per 100 lb. (Nanotechnology) 10/ per 100 lb. (Artificial Intelligence) 10/ per 100 lb. (Robotics) 10/ per 100 lb. (Cybernetics) 10/ per 100 lb. (Information Science) 10/ per 100 lb. (Computer Science) 10/ per 100 lb. (Mathematics) 10/ per 100 lb. (Physics) 10/ per 100 lb. (Chemistry) 10/ per 100 lb. (Biology) 10/ per 100 lb. (Medicine) 10/ per 100 lb. (Astronomy) 10/ per 100 lb. (Earth Science) 10/ per 100 lb. (Environmental Science) 10/ per 100 lb. (Social Science) 10/ per 100 lb. (Humanities) 10/ per 100 lb. (Languages) 10/ per 100 lb. (Literature) 10/ per 100 lb. (History) 10/ per 100 lb. (Geography) 10/ per 100 lb. (Science) 10/ per 100 lb. (Literature) 10/ per 100 lb. (Art) 10/ per 100 lb. (Music) 10/ per 100 lb. (Dance) 10/ per 100 lb. (Theatre) 10/ per 100 lb. (Cinema) 10/ per 100 lb. (Radio) 10/ per 100 lb. (Television) 10/ per 100 lb. (Aeronautics) 10/ per 100 lb. (Automobiles) 10/ per 100 lb. (Aircraft) 10/ per 100 lb. (Space) 10/ per 100 lb. (Nuclear) 10/ per 100 lb. (Biotechnology) 10/ per 100 lb. (Nanotechnology) 10/ per 100 lb. (Artificial Intelligence) 10/ per 100 lb. (Robotics) 10/ per 100 lb. (Cybernetics) 10/ per 100 lb. (Information Science) 10/ per 100 lb. (Computer Science) 10/ per 100 lb. (Mathematics) 10/ per 100 lb. (Physics) 10/ per 100 lb. (Chemistry) 10/ per 100 lb. (Biology) 10/ per 100 lb. (

Buy Your CHOCOLATES at TORR'S Confectionery Shop.



FEATURES

Beauty

A Hair Raising Tale

If there is anything in the world that a beautiful woman can not afford to neglect it is her hair. It responds to attention unerringly, and makes all the difference to her appearance. However elegant she may be dressed, however slender her figure and manured her skin, if her hair is rough and untended she can not be truly beautiful.

The first thing is to wash the hair, but it is important—cleanliness. The frequency of shampooing varies with individual hair, but every week, while others find that it is satisfactory to leave it as long as a month. On an average, though, one shampoo a fortnight is the wisest course. It is of the utmost importance, and a healthy scalp is the basis of all that follows. Here again it is all a question of circulation, and it is only through brushing and massage that the scalp can be stimulated and the hair encouraged to grow to its best.

The brushes of your brush should be long and flexible, and it should be kept immaculately clean. In fact, it is a good thing to keep two brushes, one to comb and one to use as a comb.

As well as brushing it is a good thing to massage the scalp with the fingers for a few moments every day. This ensures a good circulation of the blood to the hair.

(Continued in next column.)

Photo: Lawrie, Nairobi.



The ultimate effect of the comb-then to the condition of the hair with which he has to deal. Hair that is in good condition will respond to the dressing it receives, and it will shine and keep its waves and look what it really is, the beautiful hair of a well-groomed man. So much can be done to improve its natural charms—a little bit brighter, a little bit redder, or a little bit whiter, and it will look great and glossy and there we are.

(Continued in next column.)

for WOMEN

The Charm of Cotton

Hats—Which Way



COTTON came into fashion with a vengeance in the quiet, determined way that it has done in the past. It is a good thing for the woman with a limited income who would look smart and whose wardrobe is limited. Even though she has a limited wardrobe, she can make the most of it by purchasing a few more of this material. It is so versatile that it is almost indispensable for the woman who is not particular about her dress.

The charm of cotton is illustrated in the fact that it is so soft and yet so strong. It is simply made and yet it is so strong. It is a mistake to think that it is a mistake, though, to think that it is a mistake. It is a mistake to think that it is a mistake.

Hats can be most attractive when they are made of cotton. They are soft and yet so strong. It is a mistake to think that it is a mistake. It is a mistake to think that it is a mistake.

A Golden Wedding at Navasha

CAPTAIN and Mrs. E. FEY.

TWO of Kenya's pioneers celebrated their Golden Wedding at Navasha last week. They are Capt. and Mrs. E. Fey, who were married at Navasha on Tuesday, April 17th. They celebrated a jubilee of almost thirty years of their old friends at their home at Njibini to celebrate the fiftieth anniversary of their wedding.

Capt. Fey had led a life full of adventure and varied interest. In early youth he joined a sailing fleet which plied to the West Coast of South America in the Cape Horn. Subsequently he went out to Australia where he held a commission in the Royal Victorian Navy, with which he served for a considerable time. He was then appointed Commander of one of the fine old India China Mail steamers which were at that time commonly known as the Optim Clippers.

After leaving the sea Capt. Fey turned his attention to ranching in Canada and took up land in Southern Alberta where he ran a fine herd of Shorthorn cattle. His ranch was at High River, and from there he might have stayed had it not been for the extreme cold of the Canadian winter. He decided to seek a warmer climate, and having heard of the attractions of British East Africa he and his wife and family left Canada and came to Kenya, travelling by Japan, China and the Straits Settlements, taking two years en route.

When he arrived in British East Africa in 1905 Nairobi was a collection of the shambles, the Norfolk Hotel and the National Bank of India being the only stone buildings in existence. From Nairobi he and his family eventually went to the coast and settled at Njibini, Kenya.

Capt. Fey has always taken a keen interest in the affairs of the country and has done much to help in the development of it today. He was the first President of the Kenya Farmers' Association, of which he was the first President. He is at present a member of the District Council and Town Committee. He has been a great supporter of cattle, his largest importation being twenty-three years ago and pedigree Shorthorns from Ireland which were sent right through from Dublin without the loss of a single animal.

His wife has been his intimate friend, that he did a great deal to help Lady Njibini to start the Njibini Hospital for children, in which institution there is a home dedicated to his name. During the Great War he held a commission as special service officer to the East African Forces, and he is one of the oldest Justices of the Peace in the country.



"The charm of cotton."

It is known that the skin of man is very sensitive and sometimes very tender. There is a new way for the woman who is not particular about her dress. It is a mistake to think that it is a mistake. It is a mistake to think that it is a mistake.

WAKE UP YOUR LIVER! BILE WITHOUT PURGATIVES OR CATHARTIC. If you feel any of the following symptoms, you could just as well have a good dose of bile.

Stop the cold! VAPEX. Most colds are caused by the virus in the air. VAPEX comes with an attacking the germ in the respiratory tract. It is a mistake to think that it is a mistake. It is a mistake to think that it is a mistake.

Beauty Culture & Manicuring. Victoria Street, Nairobi. Telephone 2000 P.O. No. 225.

ROSENBLUM, BULLOWS & ROY LIMITED

Hardinge Street NAIROBI. FOR LONG LIFE AND RELIABILITY use DAWSON'S "LINCOLN" BALATA BELTING and DAWSON'S FRICTION SURFACE RUBBER BELTING. BRITISH MADE. All Sizes in Stock. SEND FOR PRICES. TRIUMPH BRAND Ready Mixed Paints ASK FOR COLOUR CARD. WRITE TO BOX Nos. 2 or 531 or PHONE No. 2015.

TAWSON LTD. NAIROBI.

Carry the largest and most comprehensive stock in East Africa of— INSTRUMENT AND DRAWING MATERIALS of every description. for MINING ENGINEERS—SURVEYORS—ARCHITECTS and DRAFTSMEN.

ALLOTT JONES—Tracing Linens—Sectional and Detail Papers—Ferro Prussiate and Ferro Gallic Papers—Cartridges and Graph Papers, etc., etc. (Sample Book on Request). STANLEY PRECISION INSTRUMENTS—Drawing Boards—T. Squares—Set Squares—Protractors—Scales—Slide Rules, etc., etc. OZALID DRY PRINTING PROCESS!

MARDIGS and BRIEF

have just received extensive stocks of The Fulbright Reducing Corsets IN ALL SIZES. AN INSPECTION WILL REPAY YOU. Government Road, NAIROBI.

To the Housewife who is making her brain thinking of what she can get off her chest in the daily meal. For a SWEET or PUDDING try SYMINGTONS IDEAL TABLE CREAMS, Cts. 70 each 3 for Shs. 2/- SYMINGTONS CHOCOLATE MOULDS, Cts. 60 each 3 for Shs. 1/75 HONEYCOMB MOULDS, Cts. 50 each 3 for Shs. 2/25

BLACKLAWS & BROWN. 2nd Mo. 201. Box No. 421. "Orms," "Blackburn," NAIROBI.

SOCIAL AND

Training the "Fanyis."

members on parade and especially satisfaction of their general efficiency and smartness, particularly commending them on their steady nerves after having been such a short time in camp.

The Open Cup for the highest average of marks over two weeks, including Theoretical Mechanics, Mapping, Revolver and Rifle shooting, etc., was won by Lance Corporal Waters, with Driver Donald as runner-up and also winner of the Revolver Cup.

The Kenya Section of the Association of Civil Servants had an opportunity of taking their place for the first time as a responsible and influential force when they were asked by General A. C. Lewis to attend the Air Rally at Nyoro on April 20 in their official capacity as readers.



Miss Pearl Preston of Mopani was married on April 14th to Mr. D. J. Wetherill. The photograph shows the bride and bridegroom after their wedding at the Cathedral in Nairobi.

SOCIAL AND PERSONAL

A Visitor from Tanganyika.

THE Hon. J. S. K. Walla, C.B.E., is a visitor to Nairobi this week from the Southern Highlands of Tanganyika.

A Quis Wedding.

THE wedding took place here before the District Commissioner, Nairobi, Mr. E. D. Emley, on the 19th inst. at the residence of Miss E. G. Smith, until recently Mrs. Ernest Quis, until recently Mrs. Ernest Quis, until recently Mrs. Ernest Quis.

Married at Mombasa.

THE wedding took place last week at the Cathedral in Mombasa as Members of Mr. Harold Travis and Miss Mildred Butterworth.

The Commemoration of the 100th Anniversary of the Abolition of the Slave Trade.

PLenty MANY. Countess of Shrewsbury and Talbot, who applied a short time ago for a permit to divert a thousand gallons of water per day from the Barka River.

At the Cathedral. THE wedding will take place at the Cathedral this afternoon of Miss Muriel E. Glines to the daughter of Mr. and Mrs. A. R. Glines of Nairobi.

A Uganda Pioneer. SISTER Martha Lynch, who was one of the pioneer nurses in Uganda, has returned to her land, her native country, after

Adelphi Business College

Training in Commercial Subjects: Book-keeping.

All classes of typewriting work. Lect. Matthews and Arthur Moss.

Reputable shorthand system to teach in half day or by the hour at your own home.

BARKERS Cleaners, Dyers and Laundry

Work turned out at a few hours' notice. Only best-class work.

GRAMM & CO'S RADIO

THE TOOL HOUSE

DOMESTIC

It is particularly important that vegetables should form a large part of a diet, because they contain food elements essential to maintaining vigorous health and vitality.

Potatoes should be boiled in cold water. Wash and soak 2 cups of haricot beans in cold water.

Fill a pan-dish with alternate layers of sliced raw potatoes and Spanish onions. Season with salt and pepper.

Wash and soak 2 cups of haricot beans in cold water. Put in a saucepan, add water to cover and cook over about five hours.

Washing with extra Special African character will be unobscured (see publication.)

New Ways with Vegetables

Water-sauté under. Then drain and put in a buttered casserole. Add the milk and tapenade, the butter, pepper, and salt.

The Children's Nurse.

The following letter has been received by publication with reference to this article on the children's nurse as a means for Kenya girls which appeared on this page two weeks ago:

Having read the Kenya section's letter I would like to be allowed to say a few words in appreciation of a young girl who has done so much for her fellow countrymen.

A Treasurer's Hint

A most enjoyable treasure hunt was organized by Parklands Sports Club on Saturday night.

BUY LOCAL TEA

BUT BE SURE IT'S Simba Chai

Sole Distributors: BROOKE BOND EAST AFRICA LTD. KERICHO. Wholesale Depot: D. EPSTEIN & CO., NAIROBI.

Visit RITA to see the NEW ENSEMBLES and inexpensive AFTERNOON FROCKS

LADIES! POND'S SKIN FRESHENER.

Cleanses and Clears the Skin, Closes the Pores. Stimulates the Circulation, Mildly Astringent.



Mr. and Mrs. John Glines after their wedding at Eldoret recently. Mrs. Glines is Miss Eileen O'Shea.

WHO IS IT?

According to our statistics we find there are still three people in Nairobi who are not regularly buying PEEK FREN & Co. ENGLISH BISCUITS.

This is causing us a lot of worry and expense in advertising and we would be glad to hear from these good people what the trouble is.

IT'S OUR OWN FAULT. OUR FIGURES ARE WRONG. THESE PEOPLE ARE ON LEAVE.

PEEK FREN'S ENGLISH BISCUITS

Kettles-Roy and Wilson Ltd. The Manufacturers, 100, North Circular Road, London, W.1.



Every Convenience You could possibly want Is

Provided in these new Frigidaires

THESE new Frigidaires mark a new achievement in electric refrigeration. They represent more progress than has been made in any single year during the seventeen years of Frigidaire leadership.

Thousands of people have told us that their chief reason for wanting a Frigidaire is its convenience. They enjoy the freedom from work and worry that it provides.

That's why the new Frigidaires were designed and built to include so many useful while Conveniences.

LOCHHEAD, MOORE & ROY Limited

Mechanical and Electric Engineers, Stanley House, Hastings Street, NAIROBI. Telephone 2616. P.O. Box 42.





















East African Standard DAILY EDITION.

READ OFFERS... Advertisement for various services and products.

FOR SALE... Advertisement for a house or property.

FOR LET... Advertisement for a room or space.

FROM May 1st to October 30th... Advertisement for a business or service.

WELL FURNISHED... Advertisement for a furnished room.

BOARD & RESIDENCE... Advertisement for a boarding house.

ANWORTH Private Hotel... Advertisement for a private hotel.

WELL FURNISHED double room... Advertisement for a double room.

SITUATIONS VACANT... Advertisement for job openings.

THE change for advertisements... Advertisement for advertising services.

YOUNG lady (junior) required... Advertisement for a domestic worker.

WIRELESS Receiver... Advertisement for a wireless receiver.

WILLIAMSONS Limited... Advertisement for a business.

MISCELLANEOUS... Various small advertisements.

FOR SALE... Advertisement for a house.

AUTUMN 7 Box Body in excellent condition... Advertisement for a car.

FOX Body Whippet perfect condition... Advertisement for a car.

CLUB BROTHERS' Gold Label... Advertisement for a product.

DIAMOND Rings for ladies... Advertisement for jewelry.

FOR THE Coming Rain... Advertisement for a product.

FOR LIFT... Advertisement for a service.

FROM May 1st to October 30th... Advertisement for a business.

WELL FURNISHED... Advertisement for a furnished room.

BOARD & RESIDENCE... Advertisement for a boarding house.

ANWORTH Private Hotel... Advertisement for a private hotel.

WELL FURNISHED double room... Advertisement for a double room.

SITUATIONS VACANT... Advertisement for job openings.

THE change for advertisements... Advertisement for advertising services.

YOUNG lady (junior) required... Advertisement for a domestic worker.

WIRELESS Receiver... Advertisement for a wireless receiver.

BARKERS Cleaners, Dyers and Laundry... Advertisement for a laundry service.

Beauty Culture & Manicuring... Advertisement for a beauty salon.

WET ROY INSURANCES... Advertisement for an insurance company.

NAIROBI TYPEWRITING BUREAU... Advertisement for a typewriting service.

FOR SALE... Advertisement for a house.

FOR LET... Advertisement for a room.

FOR SALE... Advertisement for a house.

FOR LET... Advertisement for a room.

FOR SALE... Advertisement for a house.

FOR LET... Advertisement for a room.

FOR SALE... Advertisement for a house.

FOR LET... Advertisement for a room.

FOR SALE... Advertisement for a house.

FOR LET... Advertisement for a room.

FOR SALE... Advertisement for a house.

FOR LET... Advertisement for a room.

Mitchell Cotts & Co. (E.A.) Ltd. Valuations, Land, Estate and Managing Agents.

TANA RIVER... Advertisement for a property.

FOR SALE... Advertisement for a house.

FOR LET... Advertisement for a room.

FOR SALE... Advertisement for a house.

FOR LET... Advertisement for a room.

FOR SALE... Advertisement for a house.

FOR LET... Advertisement for a room.

FOR SALE... Advertisement for a house.

FOR LET... Advertisement for a room.

FOR SALE... Advertisement for a house.

FOR LET... Advertisement for a room.

FOR SALE... Advertisement for a house.

FOR LET... Advertisement for a room.

FOR SALE... Advertisement for a house.

FOR LET... Advertisement for a room.

J. W. Milligan & Co. Ltd. Land and Estate Agents, Licensed Valuers.

HOUSES To Let... Advertisement for houses.

FOR SALE... Advertisement for a house.

FOR LET... Advertisement for a room.

FOR SALE... Advertisement for a house.

FOR LET... Advertisement for a room.

FOR SALE... Advertisement for a house.

FOR LET... Advertisement for a room.

FOR SALE... Advertisement for a house.

FOR LET... Advertisement for a room.

FOR SALE... Advertisement for a house.

FOR LET... Advertisement for a room.

FOR SALE... Advertisement for a house.

FOR LET... Advertisement for a room.

FOR SALE... Advertisement for a house.

FOR LET... Advertisement for a room.

LADIES! POND'S SKIN FRESHER. Cleanses and Clears the Skin, Closes the Pores.

Illustration of a bottle of Pond's Skin Freshener.

Illustration of a woman's face.

Illustration of a woman's face.

Illustration of a woman's face.

Illustration of a woman's face.

Illustration of a woman's face.

Illustration of a woman's face.

Illustration of a woman's face.

Illustration of a woman's face.

Illustration of a woman's face.

Illustration of a woman's face.

Muter and Oswald Ltd. Land and Estate Agents, Approved Valuers.

FOR SALE... Advertisement for a house.

FOR LET... Advertisement for a room.

FOR SALE... Advertisement for a house.

FOR LET... Advertisement for a room.

FOR SALE... Advertisement for a house.

FOR LET... Advertisement for a room.

FOR SALE... Advertisement for a house.

FOR LET... Advertisement for a room.

FOR SALE... Advertisement for a house.

FOR LET... Advertisement for a room.

FOR SALE... Advertisement for a house.

FOR LET... Advertisement for a room.

FOR SALE... Advertisement for a house.

FOR LET... Advertisement for a room.

Richardson, Tyson & Martin. Land and Estate Agents, Auctioneers of Real Estate.

FOR SALE... Advertisement for a house.

FOR LET... Advertisement for a room.

FOR SALE... Advertisement for a house.

FOR LET... Advertisement for a room.

FOR SALE... Advertisement for a house.

FOR LET... Advertisement for a room.

FOR SALE... Advertisement for a house.

FOR LET... Advertisement for a room.

FOR SALE... Advertisement for a house.

FOR LET... Advertisement for a room.

FOR SALE... Advertisement for a house.

FOR LET... Advertisement for a room.

FOR SALE... Advertisement for a house.

FOR LET... Advertisement for a room.

Dressmaking and Tailoring. FROM MAY 1st WE ARE OPENING THE ABOVE DEPT.

BAZAARS' have extended BARGAIN WEEK to facilitate buying at Kenya's Lowest Prices with FREE GIFTS.

MODERN FURNITURE at tempting prices. LOBBIE SUITE, DINING SUITE, BED ROOM SUITE, etc.

Eric Shirley. Practical Surveying, Valuations, etc.

USEFUL BOOKS. For Home, Office, Farm, etc.

PROSPECTING FOR GOLD. The Prospector's Handbook, etc.

THE COMPLETE AMATEUR GARDENER. How to Grow, etc.

THE SOUTH AND EAST AFRICAN YEAR BOOK AND GUIDE FOR 1924.

THE BEST WAY COOKERY GIFT BOOK. The Best Way to Cook, etc.

Standard Stationery Stores. P.O. BOX 28, NAIROBI.

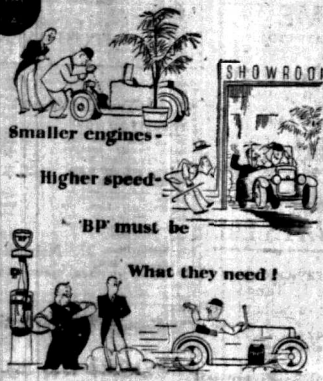

Definitely Insures  
 Instant Starting  
 plus  
 Amazing Acceleration  
 plus  
 Fullest Power  
 plus  
 Wonderful Hill Climbing  
 plus  
 Freedom from Pinking.



# RHYMES OF THE ROAD.

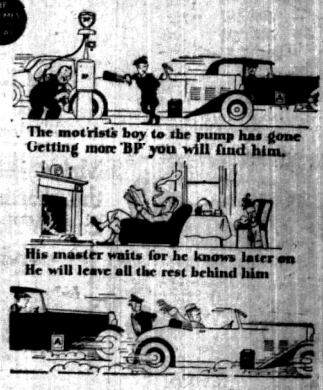

ANGLO PERSIAN OIL COMPANY,  
Kenya Limited.

# UNION-CASTLE LINE



FOR COMFORT  
FOR REGULARITY

All Ships on the Home Line have been converted into Saloon Steamers, and carry one category of passenger only. Accommodation is divided into six grades and fares are as under—

**£48 £55 £62 £69 £76 £83**

To Marseilles 24 hrs.

One Class Only — Cafe Lounge — Children's Nursery — Spacious Decks.

TRAVEL AND SHIP B.I. — 100 per cent. BRITISH.

Terms, Rates of Freight and Passages may be arranged with SMITH, MACKENZIE & COMPANY, NAIROBI.

VIA BUEZ.	HOMEWARD	SAILINGS:	VIA S. AFRICA.
"Llanstephan Castle" ... 28th April	"Langley Castle" ... 16th May	"Llanstephan Castle" ... 16th May	"Llanstephan Castle" ... 16th May
"Dunham Castle" ... 7th July	"Llanstephan Castle" ... 13th June	"Llanstephan Castle" ... 13th June	"Llanstephan Castle" ... 13th June
"Dunham Castle" ... 1st Sept.	"Langley Castle" ... 11th July	"Langley Castle" ... 11th July	"Langley Castle" ... 11th July
"Llanstephan Castle" ... 1st Sept.	"Llanstephan Castle" ... 8th Aug.	"Llanstephan Castle" ... 8th Aug.	"Llanstephan Castle" ... 8th Aug.
"Dunham Castle" ... 19th Oct.	"Llanstephan Castle" ... 5th Sept.	"Llanstephan Castle" ... 5th Sept.	"Llanstephan Castle" ... 5th Sept.
"Dunham Castle" ... 19th Oct.	"Llanstephan Castle" ... 2nd Oct.	"Llanstephan Castle" ... 2nd Oct.	"Llanstephan Castle" ... 2nd Oct.
"Dunham Castle" ... 19th Oct.	"Llanstephan Castle" ... 28th Nov.	"Llanstephan Castle" ... 28th Nov.	"Llanstephan Castle" ... 28th Nov.

\*will call at Mombasa, Zanzibar, Pemba, Mozambique and Durban via Suez east of Suez (Majoras), Tangier and Gibraltar, for passenger purposes only.

The Company's "Guide to South & E. Africa" 1934 is on sale at all Agencies ... Shs. 2/6

## Deutsche Ost-Afrika-Linie

HOMEWARD via the SUEZ CANAL. From Mombasa.

S.S. TANGANIKA	May 5
S.S. URSUKUMA	June 2
S.S. USAMBARA	June 29
S.S. ADOLPH WORMANN	July 25
S.S. USAMBARA	Aug. 22

HOMEWARD via CAPE. From Mombasa.

S.S. USAMBARA	April 29
S.S. NAIROBI	May 24
S.S. WANGONI	June 18
S.S. TANGANIKA	July 23
S.S. URSUKUMA	Aug. 20
S.S. NAIROBI	Sept. 16

(\* proceeding to Lourenco Marques only.)  
(\* proceeding to Beira only.)

Sailings subject to alterations.

EASTER EXCURSIONS TO SOUTH AFRICA FROM MARCH TO JUNE, 1934.

For full particulars of passenger fares and freight rates apply to DEUTSCHE OST-AFRIKA-LINIE, General-Manager, Mombasa.

Cable "OSTLINIE," P.O. Box 218.

## MESSAGERIES MARITIMES

Regular fortnightly service from and to Marseilles.

NEXT SAILINGS TO MARSEILLES:

S.S. "LEONCE DE LISLE" ... 8th May
S.S. "AMBOISE" ... 22nd May
S.S. "CHANTILLY" ... 5th June
S.S. "COMPAGNE" ... 20th June

NEXT ARRIVAL FROM MARSEILLES:

S.S. "CHANTILLY" ... 28th April
---------------------------------

NEXT PARADES ON ALL STEAMERS:

1st Class 28/7-6; 2nd 24/6-5; 3rd 22/5-3.

Non reduction on return journey within 1 year. 1/2 cabin 5/6.

AGENTS: MESSAGERIES MARITIMES, P.O. Box 10, MOMBASA. HADDIN, FRIPSON & CO., LTD., P.O. Box 20, NAIROBI.

## B. M. C. House

Box 810. Govt. Road, NAIROBI. 'Phone 2162

THE FAMOUS  
"SUNDOUR" CURTAIN NETS.  
GUARANTEED FADELESS.



COLOURS:  
Blue,  
Gold,  
Green,  
Maize and  
Cream.

45 inches  
WIDE

**1/50 PER YARD.**

THE BRADFORD MANUFACTURING CO. (KENYA) LTD.  
INCORPORATED IN ENGLAND.

## FLY HOME

BY IMPERIAL AIRWAYS LTD.  
BOOK THROUGH  
GIBBS' AUTO TRANSPORT LTD.

Official Contractors to Imperial Airways Ltd.,  
Whose Airways Ltd.

Thos. Cook & Son, Ltd.

Take our Special Tour and Show Your Camera  
at Rhodes, Zanzibar and distant parts of game.  
SAFARI OUTFITTERS.

Next to The Arcade, Telokoini, Stanley Arcade, Nairobi.  
P.O. Box 1001. Cables: "Nadia," Phone 2724, 2111.  
KAMPALA: P.O. Box 847, Phone 107.

## MAISON MARIE

If you are considering a Permanent Ward  
CONSULT US.

MACDONALD	50/-
EDGE	45/-
GALLIA	30/-
MAISON MARIE	35/-

Phone 2220 ONLY ADDRESS: SIXTH AVENUE

Box 1032  
NAIROBI.

## NOTICE

Monsieur Florens, French Hairdresser, wishes to advise his clientele that in order to cope with a large number of previously arranged appointments, he will be unable to book further appointments after the 15th June.

P.O. Box 923. 'Phone 2838.

## FLORENTINE JEWELLERY

EXQUISITE AND ELEGANT.

The finishing touch for the Well Dressed Woman beautifully set stones from all over the World mounted as Marquise Rings, Delicate Necklets and Chokers. — Something really snappy and irresistible. III III III III III III III III III

YOU  
are invited to call and inspect the selection and remember "The Early Bird," etc.

DAVID LYALL,  
Watchmaker and Jeweller,  
Government Road, P.O. Box 1114.

## WILSON AIRWAYS Ltd.

WEEKLY COAST SERVICE.  
Nairobi - Mombasa - Tanga  
Zanzibar - Dar es Salaam

Leaving Nairobi every Tuesday—  
returning every Thursday

FARES:

NAIROBI - MOMBASA	Shs. 10-00
NAIROBI - TANGA	Shs. 14-00
NAIROBI - ZANZIBAR	Shs. 20-00
NAIROBI - DAR ES SALAAM	Shs. 24-00

Further particulars apply —  
NAIROBI. 'Phone 2250,  
OR ANY AGENT.

## Travel Without Trouble

IT COSTS NO MORE  
to get your tickets and make forward arrangements.

Safeguard your money  
always by carrying  
COOK'S TRAVELLERS' CHEQUES

Issued in £2, £5, £10,  
& £25 denominations.

Stanley House Nairobi Harrogate 18.  
Telephone 8848. Telegrams "Cooking"  
and at MOMBASA, opposite Kilimanjaro Club.

## DAVID LYALL,

Watchmaker and Jeweller,  
Government Road, P.O. Box 1114.

## REDUCED TO CLEAR

Until present stocks are exhausted  
we are offering—

**FIVE CROWN  
ROYAL MUSCATELS**

—at—  
SHS. 2/- per Carton.

**BLACKLAWS & BROWN**  
Tel. No. 3841. Box No. 468. "Grama," "Blacklaw,"  
NAIROBI.

## For First Quality Goods.

Doors - Windows  
Counters - Show Cases

SPECIAL JOINERY to any Design.  
WOOD BLOCK FLOORS in any Timber.  
CONCRETE in any Form.

LIME, LIME PUTTY for Plaster.  
CEMENT, English and Foreign.  
SAND and BALLAST, any size.

PORTABLE HUTS  
— in fact —  
Building Goods  
of any description — or  
COMPLETE BUILDINGS  
LARGE or SMALL  
VISIT ANY JOB OF OURS  
AND NOTE QUALITY.

## Overseas Mail National Bank of India Limited.

(Incorporated in United Kingdom)  
Branches in the Colony and Protectorates of Kenya and Uganda

Branch—OWARD.  
Mails Due at Nairobi.

From	At	Arrive
Port Said	Tokyo	Mar. 25
South Africa	Mar. 25	Apr. 25
South Africa	Mar. 25	Apr. 25
South Africa	Mar. 25	Apr. 25
Europe	U.S.A.	Apr. 25
Europe	U.S.A.	Apr. 25
Europe	U.S.A.	Apr. 25
India	Kenya	Apr. 25
Aden	Mombasa	May 5
South	Taipei	May 12
India	Taipei	May 12
Aden	Lingay	May 12
Europe	U.S.A.	May 14
G. Masindi	carries 200 letter and 200 parcel bags.	
U.S.A.	carries 200 letter and 200 parcel bags.	

Mails arrive 9-10 a.m.

Branch—OWARD.  
Mails Leave Nairobi.

For	At	Arrive
India	Karachi	Apr. 25
India	Calcutta	Apr. 25
Port Said	Mar. 25	Apr. 25
Port Said	Mar. 25	Apr. 25
Port Said	Mar. 25	Apr. 25
Europe	G. Masindi	Apr. 25
Europe	Lake De L.	May 7
India	Taipei	May 11
India	Matiana	May 11
Europe	Amboise	May 11
Europe	Amboise	May 11

Mails close 5-15 p.m.

At Mombasa: Due at Nairobi.  
Europe & India: Monday  
S. A. & Int. Countries: Thursday  
Coastal Services: Thursday

At Harrogate: Due at Nairobi.  
Europe & India: Monday  
S. A. & Int. Countries: Thursday  
Coastal Services: Thursday

Mails close 5 p.m. letters 7 p.m.

"You're going on a long journey."



That is the fate of every pair of K Plus Fitting Shoes from Maxwell Brady & Co.—a long pilgrimage, a really hard life. If shoes were bought at so much per mile of wear instead of per pair, you would realize the extra value in K Plus Fitting Shoes. This can pair of K's will outwear 200—try them for yourself. They will travel a long road in your service.

K Shoes—  
Made in England.



Style 4874 (above). Perfect fitting K Court Shoes in fine Patent. For Cash Shs. 30/00



Style 4883 (above). Next K Tie Shoes in Walnut Leased and Brown Suede Cal. 25/- Patent. For Cash Shs. 46/00



Style 4854 (above). K Tie Shoes in Dark Brown Glace trimmed Leased. For Cash Shs. 36/-

Style 4872 (above). Well cut K Tie Shoes in Dark Brown Glace trimmed Leased. For Cash Shs. 34/-

**MAXWELL BRADY & Co.**  
KENYA AGENTS FOR "K" FOOTWEAR.  
P.O. Box 20 Govt. Road, NAIROBI. Phone 2125, and at Eldoret.

## Make the charms of East Africa known

The East African Standard welcomes photographs of East African interest for publication more particularly such as are concerned with happenings in the territories or illustrative of the charms of the countries.

The name and address of the maker and the subject of the photograph should be written on the back of the print. 35mm or 16mm may be sent for enlargement purposes. If photographs are to be returned a stamped acknowledgment should be enclosed. Shs. 5/- will be paid for every picture published, this will be augmented for subjects of exceptional interest at the discretion of the Editor.

Photographs must be sent East African Standard and taken by the maker.

Address—  
"SNAPSHOTS"  
The East African Standard  
Box 360,  
Government Road, NAIROBI.

## GEO. BLOWERS

Snake-Bite Serum

S.A.I.M.R. Snake-bite Outfit, complete with Serum, Springs and Other Requisites ... Shs. 70/-  
Serum, per course (10 a.s. double doses) ... Shs. 7/6  
This serum is made by the S.A.I. Institute for Medical Research and chiefly used by the Government of South Africa.  
A. J. BLY & CO., LTD.  
Chemists and Druggists,  
P.O. Box 111, Government Road, NAIROBI.

## Always ask for "UPLANDS" bacon.

Ingram & Co. Ltd. Sole Importers  
101, Market Street, NAIROBI.



# NOTES FOR WIRELESS FANS

This paper, devoted to the interests of Wireless, is conducted by "Aerial," a licensed experimenter with a wide knowledge of East African conditions.

## An Aerial Development

In previous articles it has been shown that no useful purpose is served by the wire length of an antenna system beyond that of the wavelength which it is to receive, provided the antenna is supported vertically or horizontally. One of the difficulties arising out of this is the prevalence of a horizontal aerial, especially at the station time, depending upon the means of transmitting the energy picked up by it. The receiver without increasing the length of the aerial, would be placed 40 feet above ground and not subjected to a receiver level without using a good and not more than 60 feet of wire.

## "HETERODYNING."

### Just What It Means.

REFERENCE is made elsewhere to "heterodyning," and as the word may not convey much to those unacquainted with wireless forms, a little explanation may not out of place. Two high frequency oscillations are capable of forming together a "beat note" of audible frequency, the frequency of which is the difference between them.

It is thus possible for the carrier waves of two transmitting stations, if inductively separated to combine in such a way that a high pitched whistle is heard in the receiver when an attempt is made to tune to the station in question that said to heterodyne.

Use this as a guide in the super-heterodyne or superregenerative receiver where one of the inductively high frequency oscillations is locally generated to tune with the incoming oscillation. To form a third frequency called the "intermediate" frequency, still low frequency than either of the others. Various advantages are obtained by this form of reception which a fuller explanation will be given next week.

## Notes of the Week.

### HUMAN RECEIVING SENS.

As often seems the case, conditions were better during the early part of the week than later on when high frequencies, particularly on the long wavelength, was very noticeable. What was especially good signal found was very noticeable. What was especially good signal found was very noticeable.

Some of the notes from the "Aerial" are very interesting and well worth reading. They are very interesting and well worth reading.

## "Feeder Lines"

On "wired" wooden blocks" I also strongly suggest a local wire which are two and ferrously "spiral strength" do not appear to be very good.

THE use of various forms of electrically generated rays in medical treatment is of course well known and it is understandable that a human being approximately two metres in height and therefore electrically speaking forming a half-wave aerial to four metre transmission, should experience some sort of sensation when standing in the immediate vicinity of such a transmitter. The sensation is that of heat not ultra N.V. treatment may prove useful for the destruction of bacteria in diseased tissues and for creating artificial fever.

WHAT is less understandable are the reports which come to hand from time to time of persons who are able to hear broadcast transmissions without the use of receiving apparatus. There is evidence to indicate that these are

persons when special facilities enable individuals to pick up signals direct but they are two and ferrously "spiral strength" do not appear to be very good.

THE use of various forms of electrically generated rays in medical treatment is of course well known and it is understandable that a human being approximately two metres in height and therefore electrically speaking forming a half-wave aerial to four metre transmission, should experience some sort of sensation when standing in the immediate vicinity of such a transmitter.

## Queries from Listeners.

### CONDUCTION IN ROBEKARA.

R.S.G. Edmore, has a three prave set (detector and two transformer coupled I.F.) and is getting very good results especially in the 25 metre band even without peaking results to any great extent. He is, however, experiencing some difficulty in separating stations. His aerial is 100 feet long extending land in.

As a receiver it is too long. Try decreasing the total length including lead in to about 75 feet. This will reduce the signal strength somewhat but reception can then be used to restore it, simultaneously increasing selectivity. Should the signal still prove weak you will probably have to be content with less volume on a 40 feet aerial.

E.T.N. Mounassa, very kindly reports that conditions there are very good except for static, especially good results having been obtained from what on 10.67 meters now broadcasting from 5.30 to 11.30 p.m. local time. London on 10.5.5 metres is badly heterodyned as is 71.0 occasionally. He has used an A.C. unit of well known make in a superheterodyne circuit and performance is excellent.

Answer—Many thanks for your letter. Results from what have been reported the 10.67 and 10.68 are exceptional, good but before that in other areas. At the moment there is no heterodyning of G.S.B. but "L.D." is reported as having a "white" on its transmission which may also be a beat note with some station unknown.

## Empire Broadcasting Service.

### Programmes for Next Week.

#### MONDAY, APRIL 23, 1934.

- 6.00 P.M.—The Signal from Big Top (New Zealand) (1000).
- 6.15 P.M.—The Signal from Big Top (New Zealand) (1000).
- 6.30 P.M.—The Signal from Big Top (New Zealand) (1000).
- 6.45 P.M.—The Signal from Big Top (New Zealand) (1000).
- 7.00 P.M.—The Signal from Big Top (New Zealand) (1000).
- 7.15 P.M.—The Signal from Big Top (New Zealand) (1000).
- 7.30 P.M.—The Signal from Big Top (New Zealand) (1000).
- 7.45 P.M.—The Signal from Big Top (New Zealand) (1000).
- 8.00 P.M.—The Signal from Big Top (New Zealand) (1000).

#### TUESDAY, APRIL 24, 1934.

- 6.00 P.M.—The Signal from Big Top (New Zealand) (1000).
- 6.15 P.M.—The Signal from Big Top (New Zealand) (1000).
- 6.30 P.M.—The Signal from Big Top (New Zealand) (1000).
- 6.45 P.M.—The Signal from Big Top (New Zealand) (1000).
- 7.00 P.M.—The Signal from Big Top (New Zealand) (1000).
- 7.15 P.M.—The Signal from Big Top (New Zealand) (1000).
- 7.30 P.M.—The Signal from Big Top (New Zealand) (1000).
- 7.45 P.M.—The Signal from Big Top (New Zealand) (1000).
- 8.00 P.M.—The Signal from Big Top (New Zealand) (1000).

#### WEDNESDAY, APRIL 25, 1934.

- 6.00 P.M.—The Signal from Big Top (New Zealand) (1000).
- 6.15 P.M.—The Signal from Big Top (New Zealand) (1000).
- 6.30 P.M.—The Signal from Big Top (New Zealand) (1000).
- 6.45 P.M.—The Signal from Big Top (New Zealand) (1000).
- 7.00 P.M.—The Signal from Big Top (New Zealand) (1000).
- 7.15 P.M.—The Signal from Big Top (New Zealand) (1000).
- 7.30 P.M.—The Signal from Big Top (New Zealand) (1000).
- 7.45 P.M.—The Signal from Big Top (New Zealand) (1000).
- 8.00 P.M.—The Signal from Big Top (New Zealand) (1000).

#### THURSDAY, APRIL 26, 1934.

- 6.00 P.M.—The Signal from Big Top (New Zealand) (1000).
- 6.15 P.M.—The Signal from Big Top (New Zealand) (1000).
- 6.30 P.M.—The Signal from Big Top (New Zealand) (1000).
- 6.45 P.M.—The Signal from Big Top (New Zealand) (1000).
- 7.00 P.M.—The Signal from Big Top (New Zealand) (1000).
- 7.15 P.M.—The Signal from Big Top (New Zealand) (1000).
- 7.30 P.M.—The Signal from Big Top (New Zealand) (1000).
- 7.45 P.M.—The Signal from Big Top (New Zealand) (1000).
- 8.00 P.M.—The Signal from Big Top (New Zealand) (1000).

#### FRIDAY, APRIL 27, 1934.

- 6.00 P.M.—The Signal from Big Top (New Zealand) (1000).
- 6.15 P.M.—The Signal from Big Top (New Zealand) (1000).
- 6.30 P.M.—The Signal from Big Top (New Zealand) (1000).
- 6.45 P.M.—The Signal from Big Top (New Zealand) (1000).
- 7.00 P.M.—The Signal from Big Top (New Zealand) (1000).
- 7.15 P.M.—The Signal from Big Top (New Zealand) (1000).
- 7.30 P.M.—The Signal from Big Top (New Zealand) (1000).
- 7.45 P.M.—The Signal from Big Top (New Zealand) (1000).
- 8.00 P.M.—The Signal from Big Top (New Zealand) (1000).

#### MONDAY, APRIL 23, 1934.

- 7.00—The B.B.C. Dance Orchestra, directed by Henry Hall.
- 7.15—The B.B.C. Dance Orchestra, directed by Henry Hall.
- 7.30—The B.B.C. Dance Orchestra, directed by Henry Hall.
- 7.45—The B.B.C. Dance Orchestra, directed by Henry Hall.
- 8.00—The B.B.C. Dance Orchestra, directed by Henry Hall.

#### TUESDAY, APRIL 24, 1934.

- 7.00—The B.B.C. Dance Orchestra, directed by Henry Hall.
- 7.15—The B.B.C. Dance Orchestra, directed by Henry Hall.
- 7.30—The B.B.C. Dance Orchestra, directed by Henry Hall.
- 7.45—The B.B.C. Dance Orchestra, directed by Henry Hall.
- 8.00—The B.B.C. Dance Orchestra, directed by Henry Hall.

#### WEDNESDAY, APRIL 25, 1934.

- 7.00—The B.B.C. Dance Orchestra, directed by Henry Hall.
- 7.15—The B.B.C. Dance Orchestra, directed by Henry Hall.
- 7.30—The B.B.C. Dance Orchestra, directed by Henry Hall.
- 7.45—The B.B.C. Dance Orchestra, directed by Henry Hall.
- 8.00—The B.B.C. Dance Orchestra, directed by Henry Hall.

#### THURSDAY, APRIL 26, 1934.

- 7.00—The B.B.C. Dance Orchestra, directed by Henry Hall.
- 7.15—The B.B.C. Dance Orchestra, directed by Henry Hall.
- 7.30—The B.B.C. Dance Orchestra, directed by Henry Hall.
- 7.45—The B.B.C. Dance Orchestra, directed by Henry Hall.
- 8.00—The B.B.C. Dance Orchestra, directed by Henry Hall.

#### FRIDAY, APRIL 27, 1934.

- 7.00—The B.B.C. Dance Orchestra, directed by Henry Hall.
- 7.15—The B.B.C. Dance Orchestra, directed by Henry Hall.
- 7.30—The B.B.C. Dance Orchestra, directed by Henry Hall.
- 7.45—The B.B.C. Dance Orchestra, directed by Henry Hall.
- 8.00—The B.B.C. Dance Orchestra, directed by Henry Hall.



In 9 out of 10 British ships they depend on Exide Batteries for wireless. And so can you

# Exide BATTERIES

KEYS DISTRIBUTORS: BATTERY & ELECTRICAL EQUIPMENT CO., LTD. Telephone 2851. Sixth Avenue, Nairobi.

## THE OVERSEA FOUR

EDDYSTONE SHIP

### STAR FEATURES AT A GLANCE

- \* New open vision tuning dial, calibrated in wavelengths
- \* Small current consumption, only 4 battery connections
- \* Fitted with input terminals for gramophone pickup
- \* No coil changing, five wavebands at the turn of a switch
- \* Automatic grid bias with volume and selectivity control
- \* One piece chassis, full tropical finish

STEPHEN ELLIS & CO. Sole Agents, Victoria St. NAIROBI. Phone 3034. P.O. Box 31

## LISTEN SKYSCRAPER 4

ALL WAVE ALL WORLD RANGE.

Ultra-Short, Short, Medium and Long Wave Lengths in a Kit set 12 to 20000 metres. KIT COMPLETE WITH VALVES AND KNOCK DOWN TABLE MODEL CABINET. Price £6-5-0. OUR PRICE Shs. 106/50 nett cash.

## GRAV-CO

THE TOOL HOUSE, NAIROBI.

# WIRELESS

## THE EMPIRE 022 KIT WORLD RADIO SHORT WAVE RECEIVER IS HERE.

This Receiver was recently sponsored by the B.B.C. World Radio Journal.

We have tried it out, and have come to the conclusion that at its price, there is nothing to touch it.

The KK parts for this marvellous 4 VALVE Receiver costs SHS. 200/-

## EAST AFRICA JOBBING HOUSE LTD.

GOVERNMENT ROAD P.O. Box 1294, Nairobi.

### BLANKET BARGAINS

WITNEY	50" x 70"	Shs. 22/50 pair
Do.	64" x 70"	Shs. 42/50 pair
Do.	80" x 70"	Shs. 47/50 pair
Do.	86" x 70"	Shs. 60/50 pair
Do.	86" x 70"	Shs. 60/50 pair
ALL WOOL	80" x 60"	Shs. 27/50 pair

THE ABOVE CANNOT BE REPEATED AT THESE PRICES.

THIS QUEER WORLD.

NOT A 'NAICE' LADY - SULPHUR - RUN PUNCHES AS COFFIN - SMUGGLED ANCESTOR - NEW DRUNKENNESS TEST.

POSSIBLY the film "The Private Life of Henry VIII." upon London's Londoners, who have seen they have just spent three-quarters of an hour body department of the film, the actress Anna Boleyn and trying to decide whether or not she was a fit and proper person to have a street named after her.

It is pointed out that if the Council proposed to put London's streets under the control of the Council, an instance would be made of the streets of the world.

ALTHOUGH the New Zealand people within its delineate both millions of tons of minerals.

THE "Thinking of the Three." When the Railway Fines are settled for the first time since the Monday it was discovered that the fine on the railway was the part of Christopher Sly.

Passages by Air. The Imperial Airways' "City of Geneva" was scheduled to leave London for Nairobi on Monday.

On the 19th. The B.R.A. Meteorological Service states that the general condition of the weather is likely to be unsettled along the coast.

London-Oppo Town Flight. An attempt will be made by a Roumanian aviator next month to set up a new record for the flight from London to Oppo.

TRAFFIC. An Indian named Bhabu Jyoti before the Resident Magistrate at Nairobi on Monday.

TO-DAY'S WIRELESS PROGRAMME. Sitting of Kenya Legislative Council, Memorial Day, etc.

facts of existence make any other policy impossible. It is necessary to be prepared for the days when property leads to the question of independence.

Black. In the paragraph published yesterday regarding points from the Dean of Nairobi's sermon at St. George's service in the Cathedral.

Special Announcements. Today being Annular Day, the B.B.C. will broadcast a special programme from the Empire.

Cambridge Local. The Kenya Department of Education has received the latest state for receiving entries for the December 1936 Cambridge Local Examinations.

For Misses a. A lady was charged with carrying a killing a dog was sentenced by the Resident Magistrate at Nairobi on Monday.

London-Oppo Town Flight. An attempt will be made by a Roumanian aviator next month to set up a new record for the flight from London to Oppo.

TRAFFIC. An Indian named Bhabu Jyoti before the Resident Magistrate at Nairobi on Monday.

Cambridge Local. The Kenya Department of Education has received the latest state for receiving entries for the December 1936 Cambridge Local Examinations.

For Misses a. A lady was charged with carrying a killing a dog was sentenced by the Resident Magistrate at Nairobi on Monday.

London-Oppo Town Flight. An attempt will be made by a Roumanian aviator next month to set up a new record for the flight from London to Oppo.

EMPIRE MATINEE TO-DAY at 5 p.m. TO-NIGHT

More Startling Even than its Title! "ILLICIT" A Warner Bros. Special. THE GREAT PROBLEM OF "COMPANIONATE MARRIAGE"

RICARDO CORTAZ, BARBARA STANWICK, NATALIE WOODHEAD, CLAUDE GILLINGWATER.

PRINCES YOUREYES TO-NIGHT "BLACK COFFEE"

From the famous book by AGATHA CHRISTIE WITH AUSTIN Trevor and Britain's Most Beautiful Screen Star, Adrienne Allen

2 AIR MAIL GAZETTES - BRITISH NATIONAL NEWS, KINSHOGRA WEEKLY NEWS, Etc., Etc.

A Series of Evangelical Services will be held (D.V.) in the Memorial Hall, Nairobi, Wednesdays at 8.30 p.m. Sundays at 6.30 p.m., commencing to-night.

Kenya Supply Co., Ltd. Fete Supply Co., Ltd. P.O. Box 483, Nairobi. Express Train Co. Phone 2333

TODAY'S TRAINS. The following trains are due to leave Nairobi today: 9.45 a.m. for Nairobi.

REDUCE FENCING COSTS. The Gorgan and Gushunda high strain steel wire - strength plus length - economy.

The Coolest Spot in Town NEW STANLEY LOUNGE

Can you imagine A CAMERA that (1) Estimates your distance from the subject, (2) Calculates the correct exposure, (3) Gives you the choice of two sizes of pictures, (4) Can be set for distance before opening the camera.

Mitchell Cotts & Co. (E.A.) Ltd. P.O. Box 864, DORSET HOUSE, HARROGATE, W. YORKS.

The Prudential Assurance Co., Ltd. (The British). MANUFACTURERS REPRESENTATIVES IMPORTERS FOR THE TRADE.

IT'S NO USE TALKING TRY IT! Trade Enquiries to R. O. HAMILTON Ltd., Nairobi, Phone 2333, NAIROBI, P.O. Box 302

GET A REAL GOOD JOB when you have your car repainted. MILLIONS of new cars are repainted with Duco because they know that Duco is the finish a good car ought to have.







**BARCLAYS BANK (DOMINION, COLONIAL AND OVERSEAS)**  
[Incorporated in the United Kingdom]

**BRANCHES IN EAST AFRICA:**  
Nairobi, Mombasa, Kisumu, Eldoret, Elgei, Kampala, Kulu, Tanga, Dar es Salaam, Zomba, Bulawayo, Harare, Addis Ababa, Malindi, Tabora, and Mtwara.

**OVER 400 BRANCHES IN THE Dominion of South Africa, Rhodesia, South West Africa, Portuguese East Africa, British West Africa, West Indies, British Guiana, Egypt, Palestine, the Colonies, Mauritius, Malaya, Ceylon, etc.**

**THE BANK UNDERTAKES ALL CLASSES OF BANKING BUSINESS AND ALSO ACTS AS TRUSTEE AND EXECUTOR.**

**HEAD OFFICE:** 54, Lombard Street, London, E.C. 3.

**LONDON OFFICES:**  
81, Old Broad Street, E.C. 2;  
Chancery Lane, London Wall, E.C. 4;  
11, St. Martin's Lane, Trafalgar Square, W.C. 2.

**OFFICES IN Liverpool, Manchester, Hamburg, New York (Avenue).**

Correspondents in all the principal Cities and Towns of the world.



**Is this packet in YOUR kitchen?**  
**Cox's Powdered Gelatine is NECESSARY for successful cooking.**

Obtainable Everywhere.

Sole Agents: **ERKINE & DUNCAN LTD.**  
P.O. Box 132, NAIROBI.

**Kenya Loan and Discount COMPANY LIMITED.**

**BRIDGE-1st Floor, Court Chambers, E.L.I. Box 148 NAIROBI.**

**FINANCIAL AGENTS**  
Short Period Loans Granted.

Any Reliable Asset Negotiated for Cash.

Established 1881.

EXPERIENCE IN WAITER - STRICTEST CONFIDENCE.



**KENNEL NOTES**

Margaret Collyer

Miss Collyer, Gifu, to whom all correspondence in connection with 'Kennel Notes' should be addressed, does not hold herself responsible for accuracy of statements made by her, which are, in the main, based on information supplied by her correspondents.

Mrs. A. Cartwright who has been advertising a litter of long-dog puppies lately, asks me to say that 100 per cent. of these puppies were imported into Kenya from Rhodesia by the late Hon. Denis Finch-Hatton, and used as hunting dogs on his estate. Mr. Finch-Hatton paid a high price for these dogs and they are very well bred and untempered. Mrs. Cartwright speaks enthusiastically of the breed as companions, guards, and hunting dogs. In this respect, these puppies do not differ from those which would be accepted for her.

I received Mrs. Radford's letter, but no stamped envelope was enclosed for a reply. There are 11 babies quite a number of them who breed Great Danes, amongst them Mrs. Thoms of Salskide, Mrs. Watson of the Danubios, Mrs. Nairns and Mrs. Chobhai of India.

My own opinion is that Great Danes are nothing like such good fellows as Airedales. It does not follow that because a dog is big and strong that he is going to guard you and your property, any better than a more alert animal.

In my former days here I had a pair of Airedales who as both words are indefatigable. At the same time they were very good guard dogs. They were kept in the house and kept him down till I got help. They never seriously damaged one but as long as he kept still, but if he attempted to escape he ran the risk of a nasty bite. I go so far as to say that if I had to go through the first six years I spent up on this farm again, I should choose the best breed of Airedales I could get as my companions.

Larve dogs need an enormous amount of food, and his food the best out of any animal they must be fed on the food they require, and a dog's food is meat, from pounds of good fresh flesh a day is none too much. Water, for a Great Dane. Yes I do enough for a Great Dane. Yes I do enough for a Great Dane. Yes I do enough for a Great Dane.

I have dogs used an enormous amount of food, and his food the best out of any animal they must be fed on the food they require, and a dog's food is meat, from pounds of good fresh flesh a day is none too much. Water, for a Great Dane. Yes I do enough for a Great Dane. Yes I do enough for a Great Dane.

In my last article I wrote of one or two cases of tick-fever brought to my notice, and mentioned them as an Alaskan puppy of my own. This puppy of four months old I treated for twenty days with Stovarnol, not more than one day's break, and at the end of the period, the temperature never once touched normal. I sent blood slides to the Laboratory to report on.

**ARTS AND CRAFTS IN KENYA.**

Progress of the Society.

PROPOSED SKETCH CLUB.

The annual general meeting of the Kenya Arts and Crafts Society was held in the New Stanley Hotel, Nairobi, on Monday, March 21, 1921, at 7.30 p.m. The meeting was presided over by Mr. A. de V. Wicks, Chairman of the Executive Committee.

After the minutes of the previous annual general meeting had been read and confirmed, the Honorary Secretary, Mr. M. F. Hill, presented a report on the work of the Society during the year. He stated that the Society had held 10 meetings, and had received 10 per cent. in five per cent. on the 10th of the year. During the year the Committee had organized an exhibition of sketches which was held in the Stanley Hotel in August. Due to lack of support it proved unprofitable, and the Committee decided to reduce the commission payable on sales of exhibits from 10 per cent. to five per cent. During the year the Committee had organized an exhibition of sketches which was held in the Stanley Hotel in August. Due to lack of support it proved unprofitable, and the Committee decided to reduce the commission payable on sales of exhibits from 10 per cent. to five per cent. During the year the Committee had organized an exhibition of sketches which was held in the Stanley Hotel in August. Due to lack of support it proved unprofitable, and the Committee decided to reduce the commission payable on sales of exhibits from 10 per cent. to five per cent.

The Committee decided to reduce the commission payable on sales of exhibits from 10 per cent. to five per cent. During the year the Committee had organized an exhibition of sketches which was held in the Stanley Hotel in August. Due to lack of support it proved unprofitable, and the Committee decided to reduce the commission payable on sales of exhibits from 10 per cent. to five per cent.

The Committee decided to reduce the commission payable on sales of exhibits from 10 per cent. to five per cent. During the year the Committee had organized an exhibition of sketches which was held in the Stanley Hotel in August. Due to lack of support it proved unprofitable, and the Committee decided to reduce the commission payable on sales of exhibits from 10 per cent. to five per cent.

The Committee decided to reduce the commission payable on sales of exhibits from 10 per cent. to five per cent. During the year the Committee had organized an exhibition of sketches which was held in the Stanley Hotel in August. Due to lack of support it proved unprofitable, and the Committee decided to reduce the commission payable on sales of exhibits from 10 per cent. to five per cent.

The Committee decided to reduce the commission payable on sales of exhibits from 10 per cent. to five per cent. During the year the Committee had organized an exhibition of sketches which was held in the Stanley Hotel in August. Due to lack of support it proved unprofitable, and the Committee decided to reduce the commission payable on sales of exhibits from 10 per cent. to five per cent.

The Committee decided to reduce the commission payable on sales of exhibits from 10 per cent. to five per cent. During the year the Committee had organized an exhibition of sketches which was held in the Stanley Hotel in August. Due to lack of support it proved unprofitable, and the Committee decided to reduce the commission payable on sales of exhibits from 10 per cent. to five per cent.

The Committee decided to reduce the commission payable on sales of exhibits from 10 per cent. to five per cent. During the year the Committee had organized an exhibition of sketches which was held in the Stanley Hotel in August. Due to lack of support it proved unprofitable, and the Committee decided to reduce the commission payable on sales of exhibits from 10 per cent. to five per cent.

The Committee decided to reduce the commission payable on sales of exhibits from 10 per cent. to five per cent. During the year the Committee had organized an exhibition of sketches which was held in the Stanley Hotel in August. Due to lack of support it proved unprofitable, and the Committee decided to reduce the commission payable on sales of exhibits from 10 per cent. to five per cent.

The Committee decided to reduce the commission payable on sales of exhibits from 10 per cent. to five per cent. During the year the Committee had organized an exhibition of sketches which was held in the Stanley Hotel in August. Due to lack of support it proved unprofitable, and the Committee decided to reduce the commission payable on sales of exhibits from 10 per cent. to five per cent.

The Committee decided to reduce the commission payable on sales of exhibits from 10 per cent. to five per cent. During the year the Committee had organized an exhibition of sketches which was held in the Stanley Hotel in August. Due to lack of support it proved unprofitable, and the Committee decided to reduce the commission payable on sales of exhibits from 10 per cent. to five per cent.

The Committee decided to reduce the commission payable on sales of exhibits from 10 per cent. to five per cent. During the year the Committee had organized an exhibition of sketches which was held in the Stanley Hotel in August. Due to lack of support it proved unprofitable, and the Committee decided to reduce the commission payable on sales of exhibits from 10 per cent. to five per cent.

The Committee decided to reduce the commission payable on sales of exhibits from 10 per cent. to five per cent. During the year the Committee had organized an exhibition of sketches which was held in the Stanley Hotel in August. Due to lack of support it proved unprofitable, and the Committee decided to reduce the commission payable on sales of exhibits from 10 per cent. to five per cent.

The Committee decided to reduce the commission payable on sales of exhibits from 10 per cent. to five per cent. During the year the Committee had organized an exhibition of sketches which was held in the Stanley Hotel in August. Due to lack of support it proved unprofitable, and the Committee decided to reduce the commission payable on sales of exhibits from 10 per cent. to five per cent.

The Committee decided to reduce the commission payable on sales of exhibits from 10 per cent. to five per cent. During the year the Committee had organized an exhibition of sketches which was held in the Stanley Hotel in August. Due to lack of support it proved unprofitable, and the Committee decided to reduce the commission payable on sales of exhibits from 10 per cent. to five per cent.

The Committee decided to reduce the commission payable on sales of exhibits from 10 per cent. to five per cent. During the year the Committee had organized an exhibition of sketches which was held in the Stanley Hotel in August. Due to lack of support it proved unprofitable, and the Committee decided to reduce the commission payable on sales of exhibits from 10 per cent. to five per cent.

The Committee decided to reduce the commission payable on sales of exhibits from 10 per cent. to five per cent. During the year the Committee had organized an exhibition of sketches which was held in the Stanley Hotel in August. Due to lack of support it proved unprofitable, and the Committee decided to reduce the commission payable on sales of exhibits from 10 per cent. to five per cent.



**Weak nerves—and regain your Vitality**

Of course you feel much younger and you would look younger. If once your nerves could regain their strength. For irritability and that "run-down" feeling are only a question of nerves.

Start taking SANATOGEN—because all over the whole world is the nerve-food. Then you drink in new health and vitality and you soon feel a new flow of life go through your veins.

Gives will be that irritability, that restlessness, that tired feeling—gone all those trouble-shots as displacement and lack of appetite. For SANATOGEN conquers nervous weakness, which is the basic cause of your complaints.

Start taking SANATOGEN. Full of energy and cheer, you will enjoy life again, your whole being radiating the most attractive personality of woman.

Do this to get your course of treatment. SANATOGEN is the best medicine for women.

Do this to get your course of treatment. SANATOGEN is the best medicine for women.

Do this to get your course of treatment. SANATOGEN is the best medicine for women.

Do this to get your course of treatment. SANATOGEN is the best medicine for women.

Do this to get your course of treatment. SANATOGEN is the best medicine for women.

Do this to get your course of treatment. SANATOGEN is the best medicine for women.

Do this to get your course of treatment. SANATOGEN is the best medicine for women.

Do this to get your course of treatment. SANATOGEN is the best medicine for women.

Do this to get your course of treatment. SANATOGEN is the best medicine for women.

Do this to get your course of treatment. SANATOGEN is the best medicine for women.

Do this to get your course of treatment. SANATOGEN is the best medicine for women.

Do this to get your course of treatment. SANATOGEN is the best medicine for women.

Do this to get your course of treatment. SANATOGEN is the best medicine for women.

Do this to get your course of treatment. SANATOGEN is the best medicine for women.

Do this to get your course of treatment. SANATOGEN is the best medicine for women.

Do this to get your course of treatment. SANATOGEN is the best medicine for women.

Do this to get your course of treatment. SANATOGEN is the best medicine for women.

Do this to get your course of treatment. SANATOGEN is the best medicine for women.

Do this to get your course of treatment. SANATOGEN is the best medicine for women.

Do this to get your course of treatment. SANATOGEN is the best medicine for women.

Do this to get your course of treatment. SANATOGEN is the best medicine for women.

Do this to get your course of treatment. SANATOGEN is the best medicine for women.

Do this to get your course of treatment. SANATOGEN is the best medicine for women.

Do this to get your course of treatment. SANATOGEN is the best medicine for women.

Do this to get your course of treatment. SANATOGEN is the best medicine for women.

Do this to get your course of treatment. SANATOGEN is the best medicine for women.

Do this to get your course of treatment. SANATOGEN is the best medicine for women.

Do this to get your course of treatment. SANATOGEN is the best medicine for women.

Do this to get your course of treatment. SANATOGEN is the best medicine for women.

Do this to get your course of treatment. SANATOGEN is the best medicine for women.

Do this to get your course of treatment. SANATOGEN is the best medicine for women.

Do this to get your course of treatment. SANATOGEN is the best medicine for women.

Do this to get your course of treatment. SANATOGEN is the best medicine for women.

Do this to get your course of treatment. SANATOGEN is the best medicine for women.

Do this to get your course of treatment. SANATOGEN is the best medicine for women.

Do this to get your course of treatment. SANATOGEN is the best medicine for women.

Do this to get your course of treatment. SANATOGEN is the best medicine for women.

Do this to get your course of treatment. SANATOGEN is the best medicine for women.

Do this to get your course of treatment. SANATOGEN is the best medicine for women.

Do this to get your course of treatment. SANATOGEN is the best medicine for women.

Do this to get your course of treatment. SANATOGEN is the best medicine for women.

Do this to get your course of treatment. SANATOGEN is the best medicine for women.

Do this to get your course of treatment. SANATOGEN is the best medicine for women.

Do this to get your course of treatment. SANATOGEN is the best medicine for women.

Do this to get your course of treatment. SANATOGEN is the best medicine for women.

Do this to get your course of treatment. SANATOGEN is the best medicine for women.

Do this to get your course of treatment. SANATOGEN is the best medicine for women.

Do this to get your course of treatment. SANATOGEN is the best medicine for women.

Do this to get your course of treatment. SANATOGEN is the best medicine for women.

Do this to get your course of treatment. SANATOGEN is the best medicine for women.

Do this to get your course of treatment. SANATOGEN is the best medicine for women.

Do this to get your course of treatment. SANATOGEN is the best medicine for women.

Do this to get your course of treatment. SANATOGEN is the best medicine for women.

Do this to get your course of treatment. SANATOGEN is the best medicine for women.

Do this to get your course of treatment. SANATOGEN is the best medicine for women.

Do this to get your course of treatment. SANATOGEN is the best medicine for women.

Do this to get your course of treatment. SANATOGEN is the best medicine for women.

Do this to get your course of treatment. SANATOGEN is the best medicine for women.

Do this to get your course of treatment. SANATOGEN is the best medicine for women.

Do this to get your course of treatment. SANATOGEN is the best medicine for women.

Do this to get your course of treatment. SANATOGEN is the best medicine for women.

Do this to get your course of treatment. SANATOGEN is the best medicine for women.

Do this to get your course of treatment. SANATOGEN is the best medicine for women.

Do this to get your course of treatment. SANATOGEN is the best medicine for women.

Do this to get your course of treatment. SANATOGEN is the best medicine for women.

Do this to get your course of treatment. SANATOGEN is the best medicine for women.

Do this to get your course of treatment. SANATOGEN is the best medicine for women.

Do this to get your course of treatment. SANATOGEN is the best medicine for women.

Do this to get your course of treatment. SANATOGEN is the best medicine for women.

Do this to get your course of treatment. SANATOGEN is the best medicine for women.

**SALE PRICES ARE NET FOR CASH ONLY**

**RECORD-Breaking Sale**  
Commencing on May 1st.

**SERVICE STORES**  
AT THE STANDARD STATIONERY STORES NAIROBI

**GARDEN & TOOLS THE TOOL HOUSE**

**Anticipate YOUR FUTURE NEEDS AT THE OUTSTANDING LOW SALE PRICES AN ASTONISHING ARRAY OF BARGAINS WILL BE OFFERED IN EVERY DEPARTMENT**

**Standard Stationery Stores, Nairobi.**

AUCTION SALES



AT OUR SALEROOMS, MUTOS BUILDING, TO-DAY, April 25th at 10 a.m. MISCELLANEOUS GOODS SALE.

Muter & Oswald Ltd., Auctioneers, Esq., Nairobi



ENLARGED SALE OF GOOD FURNITURE AND EFFECTS. Auctioneered by Messrs. The Kenyan Insurance Ltd., we shall sell by lot...

On FRIDAY, 27th April at 10 a.m. ENTIRE FURNISHINGS including...

Muter & Oswald Ltd., Auctioneers, Esq., Nairobi



SALE OF ATTRACTIVE NGONG RESIDENTIAL PROPERTY. Auctioneered by Mrs. G. D. Gordon, we shall offer for sale by Public Auction...

On SATURDAY, 28th April at 11 a.m. VERY ATTRACTIVE FREEHOLD...

Muter & Oswald Ltd., Estate Agents, Nairobi

SANDS & CO.

A COMPLETE CLEARING SALE. SELECTED DAIRY HERD, of 250 head of Cattle, AGRICULTURAL IMPLEMENTS, TOOLS and DAIRY UTENSILS.

SANDS & CO., Auctioneers

T. HILTON

THE HILL, TURF ACCOUNTANT, Harding Street, DUBLIN and SUBURBAN, from TO-DAY, 11 miles. STON PARK JUBILEE, 12-3-34, 11 miles. BERRY, 6-6-34, 11 miles.

JOHN K. GILLIAT CUP was won in 1932 and 1933

AUSTIN'S AUCTIONS.

CATALOGUE SALE OF GOOD FURNITURE AND EFFECTS. at the MART, HARDING STREET, NAIROBI. On SATURDAY, 28th April at 10 a.m.

THACKRAH'S Limited NAIROBI

THE CAR MART E.O. Box 1008. (Next to Expo's) Telephone 2142. Used Car Bargains

Table listing car models and prices: FORD TWO SEATER £ 85, FORD FOX BODY £ 65, CHEVROLET TOURER £ 60, INTERNATIONAL TRUCK £ 95, FIAT 500 TWO SEATER £ 45, VAUXHALL BOX BODY £ 180, CHEVROLET DE SOTO BOX BODY £ 125, MORRIS ISIS SALOON £ 125, BEICK TWO SEATER £ 35, O.M. BOX BODY £ 40, OLDSMOBILE BOX BODY £ 45.

STOCKISTS OF ALL KINDS OF TIMBER and BUILDING MATERIALS, PLANK BOARDS, etc. Prices Moderate. - Prompt Attention. Satisfaction Guaranteed.

THE AFRICAN HIGHLAND TIMBER CO. P.O. Box 264. Telephone "Sawmills".

SPECIAL OPPORTUNITY

Watch Our Windows EXCEPTIONAL BARGAINS. PRICES PERSUADING POCKET TO POUR. DROP IN AND HAVE A LOOK.

JAPAN BAZAAR

[The Leading Gin Store.] J. H. GIDDOMAL, 27th May 1936, Government Road, Nairobi, P.O. Box 125.

NOW ON SALE STEAM FUEL

as used by the Railway in Kenya. The above fuel is hard and develops the highest heat possible; we would therefore recommend our clients to order this short length. To make it easier to start the fire in the morning we mix with this steam wood some Napaga Blackwash.

THE EXPRESS TRANSPORT COY. (Kenya throughout Africa.) Cartage Contractors to Kenya and Uganda Railways and Harbours.

E. Hutchison & Co.

FOR SALE. Farm Emagathi comprising 100 acres of which 30 acres (Cottar Land). Dwelling House, Cattle Dip, Well, etc.

E. HUTCHISON & CO., Incorporated Auctioneers

TENNIS RACKETS

Restring and Repaired. Best Gut used. - Satisfaction Guaranteed.

RAMJI DASS & Co. Govt. Road NAIROBI. Phone 2982.

THE CHOICEST SELECTION OF DRESS MATERIALS

Maganlal Stores. YOUR INSPECTION IS CORDIALLY INVITED

Whether you're man or woman or child, you know that however much you may talk, you'd far rather side a GOOD BIRD than walk. And the people on such a machine to mount one are those great Dealers KASSAM KANJI & Son

KASSAM KANJI & SON Government Rd. NAIROBI Phone 2644

THE MATTER OF THE COMPANIES ORDINANCE, 1921 and of AFRICAN PUBLICITY LTD (in Liquidation). NOTICE is hereby given that a General meeting of the above named Company will be held at the offices of D. Newmark, Chartered Accountant, Government Road, Nairobi on Friday the 1st June, at 2.30 p.m.

DIARIES GREATLY REDUCED

ONLY A FEW LEFT TO CLEAR. KENYA and UGANDA DIARY Size 10 x 8 - Three Days to a page.

PRICE NOW Shs. 2/50. Postage 50 cents extra.

WHITAKERS EMPIRE DIARY Size 13 x 8 - Three Days to a page. PRICE NOW Shs. 1/50. Postage 50 cents extra.

Standard Stationery Stores, NAIROBI

BENNETTS CAR SERVICES

USED CARS. Dodge Salari Truck, 11 km. Recent condition, economical and reliable. £110

CARS FOR HIRE SECOND HAND SPARES FOR ALL CARS. OILING AND GREASING. By Latest High Pressure Machinery (from Shs. 8/-) OPEN DAY AND NIGHT.

JOHN TANN

BEALES & COMPANY, P.O. Box 200, Avenue Road, NAIROBI, Phone 2600.

WHERE TO STAY

GROSVENOR HOUSE HOTEL. P.O. Box 1008. Beautifully situated about a mile from Town.

LEICESTER HOTEL. P.O. Box 1200. Beautifully situated about a mile from Town.

THE DEVON. SALISBURY ROAD - NAIROBI. Hotel for Good Food - Efficient Service & General Comfort.

SPARKS' THE HOTEL and LAKE NAIVASHA. The place for the weekend or your last years. Comfort - Excellent Cuisine - Beautiful surroundings.

THE HILL PRIVATE HOTEL. Opposite National Club. Highly recommended for service, comfort and the quiet of a Private Residence.

FAIRVIEW Private Hotel. BISHOP ROAD - THE HILLS. Select Board Residences.

MANOR HOTEL MOMBASA. Reduced Terms during our season for excursion parties.

JOHN K. GILLIAT CUP by COFFEE fertilized with Lime Limited's BONE MEAL

