

EAST AFRICA

THE ONLY NEWSPAPER IN EUROPE DEVOTED
EXCLUSIVELY TO THE INTERESTS OF
THOSE LIVING, TRADING, HOLDING
PROPERTY OR OTHERWISE INTERESTED IN
EAST AND CENTRAL AFRICA.
A WEEKLY JOURNAL

No. 376

THURSDAY, DECEMBER 3, 1931

Annual Subscription
12/- post free

Single Copies
2/-



TRAVEL BY BRITISH SHIPS

BRITISH INDIA LINE

General Managers & HOUSEHOLD CO. LTD., 100, BROADWAY, LONDON, E.C. 4.

SOLE AGENTS: MESSRS. G. & J. DAVES & CO., 11, COLLEGE STREET, CALCUTTA.

SOLE AGENTS: MESSRS. G. & J. DAVES & CO., 11, COLLEGE STREET, CALCUTTA.

SMITH, MACKENZIE & CO.

10, RAJAH MOUNT, BOMBAY.

MAHARAJA, KAMPALA, DAR ES SALAAM,
ZANZIBAR, TANGA, ISLAMB, LUDHO.

GENERAL MERCHANTS,
STEAMSHIP CLEARING,
FORWARDING AND EXPORT AGENTS,
AND AND ESTABLISHED AGENTS.

SOLE AGENTS FOR THE EAST AFRICAN
CONDOR STEAMSHIP COMPANY LTD.

TRAVEL AND TOURS
PASSAGE CLEARING

SMITH, MACKENZIE & CO.

THE CO. SERVICE

Established 1880

TRAVEL, TOURS, AND
TRAVEL EQUIPMENT, TAILORING,
GUN AND AMMUNITION,
SPORTS REQUISITES

SOLE AGENTS FOR THE EAST AFRICAN
CONDOR STEAMSHIP COMPANY LTD.

GREEN'S MEALSTER, LTD.

10, RAJAH MOUNT, BOMBAY, AND
LIVERPOOL, LONDON, W. 1

ESTABLISHED 1880

FACTORS IN GAME EXTERMINATION

HOLLAND-AFRIKALIJN

JOINT SERVICE

ALLA... HOLLAND...
... ..

SOUTH and EAST

... ..

... ..
... ..
... ..

Ship Name	From	To	Departure
MARKER
MARKER
MARKER

... ..

... ..

... ..

... ..

... ..

... ..

... ..

EAST AFRICA

By Messageries Maritimes
MESSAGERIES MARITIMES
FORTNIGHTLY SAILINGS FROM
MARSEILLES

Ship Name	Departure
General Vercors	14 Dec. 31
Expédition Grandid	25 Dec. 31
Jean Laborde	8 Jan. 32
General Duchesne	22 Jan. 32
Leconte & Lige	6 Feb. 32

LONDON HEAD OFFICE: 70, South Street, E.C.4
... ..
... ..

THE PENLAND SERVICE TO EAST AFRICA

With the Ocean Liners
... ..
CETRA LINE

... ..
... ..
... ..
... ..

... ..

To save
... ..
... ..

... ..
... ..
... ..

TROPICAL DISEASE & HYGIENE

FOR PRISONERS
... ..
... ..

EMPIRE PREFERENCE

... ..
... ..
... ..

EMPIRE

... ..
... ..
... ..
The BRITISH GENERAL AFRICA
... ..

... ..
... ..
... ..

Christmas Gifts for East Africans

Christmas is rapidly approaching, and you have still not decided on the most appropriate gift for some of those whom you must remember.

For anyone who has lived, lives, or wants to visit or settle in any of the East African Dependencies, you could scarcely do better than give out of more of our *East Africa* books or an annual subscription to the paper. Many readers who have done so in the past have told us how pleased the recipients were.

Even if you have not read the volumes, you can safely read them for *East Africa* is the guarantee of an authoritative, well-written book. We have not published, and shall not publish, a book that we do not consider well above the average and worth every penny of its price.

Is there a better collection of yarns of East African history than Mr. G. H. Boyes's *Company of Adventurers*? If so, we do not know it. Has Kenya been so well described as by Mr. MacGavin's *Kenya Without Prejudice*? We think not. As Mr. McDonald's *Coffee Growing*, and our own *Eastern Africa To-day* and *Settlement in East Africa*, they have been accepted by East Africans as the standard works on the subjects treated.

Just complete and post the following form and your order will receive immediate attention. If the books are to go to an address in this country, we will, if requested, withhold despatch until a few days before Christmas.

And there is still just time to send parcels to East Africa by the air mail, closing in London next Tuesday. (The additional air mail parcels post rate is 10s. per parcel to the Sudan, 6s. to Kenya, Uganda and Tanganyika, and 7s. to Zanzibar and Northern and Southern Rhodesia.)

East Africa, 91 Great Titchfield Street, London, W. 1.

Please post to the address hereunder.

Post Free Price

- (a) *East Africa* each year for one year and *East Africa* 10s. 0d.
- (b) *Kenya Without Prejudice* 8s. 0d.
- (c) *Eastern Africa To-day* 8s. 0d.
- Settlement in East Africa* 10s. 0d.
- Coffee Growing*, with Special Reference to East Africa 10s. 0d.
- (f) *Company of Adventurers* 10s. 0d.

10 0
8 0
8 0
10 0
10 0

Kindly tick out the books not required for which remittance enclosed.

Name and Rank of Officer (or other person to whom parcel is to be sent)
 Full Postal Address
 Name and Address of Commander of

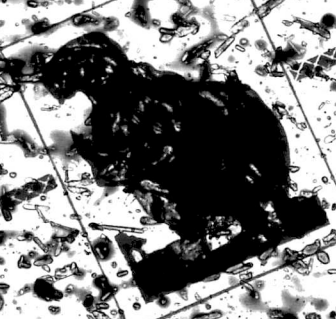

H.M. Eastern Africa Dependencies

ROYAL MAIL BUILDING

Trade and Information Office.

Telephone No. 1000

Settlements and Towns: By Game
 and Agriculture, prospecting
 and mining. **KENYA, UGANDA, TANZANIA**
 The Director of the address
 should be applied to for the latest information.

THE KENYA AND UGANDA RAILWAYS and HARBOURS

There is a wonderful country which offers to the
TOURIST, SPORTSMAN, SETTLER

THE GREAT
 RIFT VALLEY
 and LAKE DISTRICT



KILIMANJARO
 MOUNTAINS
 and
 TANZANIA

A Country with variations in altitudes results in a wide range of temperatures and climates. It is a country of great interest and beauty.

For information apply to
 H.M. Eastern Africa Dependencies, Trade and Information Office, Royal Mail Building, Victoria Street, Nairobi, Kenya.

There is something of interest in every issue of the East African and Horn of Africa. Get it for yourself and advertise in it. Let us help you.

EAST AFRICA

UNION-CASTLE LINE



ROYAL MAIL SERVICE

EAST AFRICA

MADEIRA, CANARY ISLANDS, ACEITUNO, LISBON, ST. HELENA & CAIRO

REGULAR SERVICE TO EAST AFRICA

Via Mediterranean Ports and Suez Canal

From London
Dec. 31
Bailings subject to the Admiralty

Direct Mail Service between New York and South and East Africa

Head Office: 1, Fenchurch Street, London, E.C. 3
West End Offices: 325, Park Mall, S.W. 19
Sole Agents at Southampton, Birmingham, Leeds, Liverpool, Manchester and
London: Messrs. Glyn, Phillips & Co., Ltd., 10, Abchurch Lane, East London, Natal, Durban,
Cape Town, Port Elizabeth, East London, Natal, Durban,
Maracaibo, Petra, Medan and Johannesburg.

Paint
in the future

Protect the surface with the best
surface. Graphite Paint is the
best for all parts and is
very economical
to use and easy to apply
under the most conditions.
If you like, send for color
booklet.

DIXON'S GRAPHITE PAINT

Manufactured and Sold by
R. D. AVERY LTD.
25, Duke of St., Strand, London, S.E. 1.



KRO FLITE GOLF BALL

Spalding & Bros., Ltd., 15, Abchurch Lane, London, E.C. 4

WATER SUPPLY

INSURE YOUR OWN ABSESSION WITH
AND ENJOY A CONSTANT SUPPLY OF
WATER WHICH MAINTAINS THE SAME
TEMPERATURE ALL YEAR ROUND

ISLER

WELL DRIVING PLANTS & MODERN TYPE PUMPS

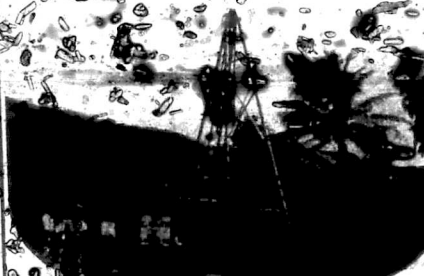

ISLER & CO. LTD.
Well Engineers and Geologists
25, Abchurch Lane, Southwark, London, S.E. 1
Telegrams: Isler Ltd

PASSENGERS FOR EAST AFRICA

List of passengers for East Africa including names like Mrs. C. R. ... and Mr. G. J. Pink.

EAST AFRICAN STEAMSHIP MOVEMENTS

Shipping schedule information including dates and ship names like 'Darius Saeed' and 'Granatly Castle'.

ROUTE TO AFRICA

DEPARTURES

ARRIVALS

EAST AFRICAN MAILS

Mail service details for East Africa, mentioning ship names and destinations like Kona, Tanga, and Zanzibar.

PASSENGERS FOR EAST AFRICA

Second list of passengers for East Africa, including names like 'The Rev. & Mrs. Barnard' and 'Miss A. E. Barne'. Includes a note about the ship 'General Boyton'.

for registration duty

ELWADI

Advertisement for Elwadi pumps, describing their features and availability.

Water Pump

Additional technical details for the water pump advertisement.

"EAST AFRICA" HOTEL REGISTER

under the name of Hotels, welcome East African visitors and have endeavored to endeavour to make them comfortable and satisfied.

ADENWALD - HOTEL THE VISION, 1000 ...
ADENWALD - HOTEL THE VISION, 1000 ...
ADENWALD - HOTEL THE VISION, 1000 ...
ADENWALD - HOTEL THE VISION, 1000 ...
ADENWALD - HOTEL THE VISION, 1000 ...
ADENWALD - HOTEL THE VISION, 1000 ...

ADENWALD - HOTEL THE VISION, 1000 ...
ADENWALD - HOTEL THE VISION, 1000 ...
ADENWALD - HOTEL THE VISION, 1000 ...
ADENWALD - HOTEL THE VISION, 1000 ...
ADENWALD - HOTEL THE VISION, 1000 ...
ADENWALD - HOTEL THE VISION, 1000 ...

ADENWALD - HOTEL THE VISION, 1000 ...
ADENWALD - HOTEL THE VISION, 1000 ...
ADENWALD - HOTEL THE VISION, 1000 ...
ADENWALD - HOTEL THE VISION, 1000 ...
ADENWALD - HOTEL THE VISION, 1000 ...
ADENWALD - HOTEL THE VISION, 1000 ...

"EASTERN AFRICA TODAY"

Contains descriptions of each district of East Africa. Described by 150 pages and 100 illustrations. Post free and guaranteed 2/6 only if ordered with order.

"SETTLEMENT IN EAST AFRICA"

Map, which probably stimulates settlement along coast of East African. 47c post free anywhere.

"THE COMPANY OF ADVENTURERS"

One of the best books of recent years, written by John Boyer, delightful and useful. 17/- post free.

"COFFEE-GROWING"

With Special reference to East Africa. By Mr. J. H. Bennett's independent book of interest. Every coffee grower will find it valuable. The standard work on the subject. 21/- post free.

These books are published by, and obtained from, H. East Africa, 21, Great Titchfield Street, London, W. 1.

EAST AFRICA MESSAGERIES MARITIMES

WEEKLY SAILINGS FROM NARBONNE

Exploratory Expedition	25 Dec	31
Jean Labouche	8 Jan	32
General Delecluse	22 Jan	37
L'Europe et l'Asie	1 Feb	32

ADENWALD HEAD OFFICE: 1000 ...

THE COMPANY OF ADVENTURERS TO EAST AFRICA

The British Empire in the last 25 years of the CITEA LINE

(Company of Adventurers to East Africa)

Sailings to East Africa every month from Genoa, 5th inst. Dar es Salaam, 1st inst. from Bombay.

Great opportunities for business, 5000 tons of cargo space, wireless news service, etc.

ITALIAN TRAVEL AGENCY, 10, Via Veneto, Rome, Italy.

A MANUAL OF TROPICAL DISEASE & HYGIENE FOR MISSIONARIES

Edited by ... and T. M. HATBY

1931

TRANS SUDANESA, CENTRAL AFRICA

WHITE-HIGHLAND RAILWAYS

THE GREAT EAST AFRICAN RAILWAY AND STARBANE

Train ... to Blantyre ...

Full particulars of trains, fares, etc. obtainable from the London Office.

PRESTIM

THE DECORATIVE
SUPER
WOOD PRESERVATIVE
PENETRATION

which gradually drops by drop
is perfectly safe and effective



Every 1000 Reaches
East, Africa & Beyond

PROTECTION

In all Timbers and whels
penetrates to Death to
White Ants and other
Insect and all Destructive Spores.

In many States in India, Ceylon, etc.
Agents in all India, Ceylon, etc.

ROBERTSON & CO. LTD.

Agents, 17, Market Street,
Bombay.

WILSON'S

Black Paint

ALL BRITISH PRODUCTS
Manufactured in England

ROBERTSON, DUFREY &
STEAM CO. CO. LTD.

Be only advertised goods of good quality and stand advertising.

TO BUILD YOUR OWN
TANKS WITH SPEED
AND ECONOMY

PICOTT'S STANDARDIZED
PRESS STEEL PLATES

Ask Mr. ... for ...

THOMAS PICOTT & CO. LTD.
BIRMINGHAM ENGLAND.

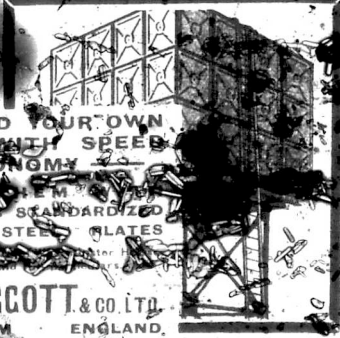

SMITH, WALKENZIE & CO.

P.O. BOX 100 BOMBAY

and
NAIROBI, MOMBASA, DAR ES SALAAM,
ZANZIBAR, TANGANYIKA, LINDI

GENERAL MANAGERS,
STEAMSHIP CLERKS,
FORWARDING AND EXPORT AGENTS,
LAND AND ESTATE AGENTS.

INSURE YOUR GOODS AND BAGGAGE TO
CONDONED WAREHOUSE PROPRIETORS.
BAGGAGE SECURED AND STORED.
Tel. "WALKENZIE"

TO MORE OUTPUT!

"TERRY"

Agricultural
Spring Seat

Increases a driver's
capacity at least
10 per cent. per day
by absorbing shocks and
vibrations, prevents
all sprains and
lessens fatigue.
For tractors and
all other implements, wet
operator, use these
gives a high standard
new models specify
it.



Q. ... & Hall Ltd. P.O. Box 496, Kampala, Uganda
... Nairobi, Kenya

... TERRY & SONS LTD.
REDFECH, ENGLAND

EAST AFRICA

MOZAMBIQUE

Head Office
London
Paris

LARGO DA BIBLIOTECA PUBLICA, LISBOA
17, MARK LANE, QUEEN ST. PLACE, LONDON
BOULEVARD, HALLES, PARIS

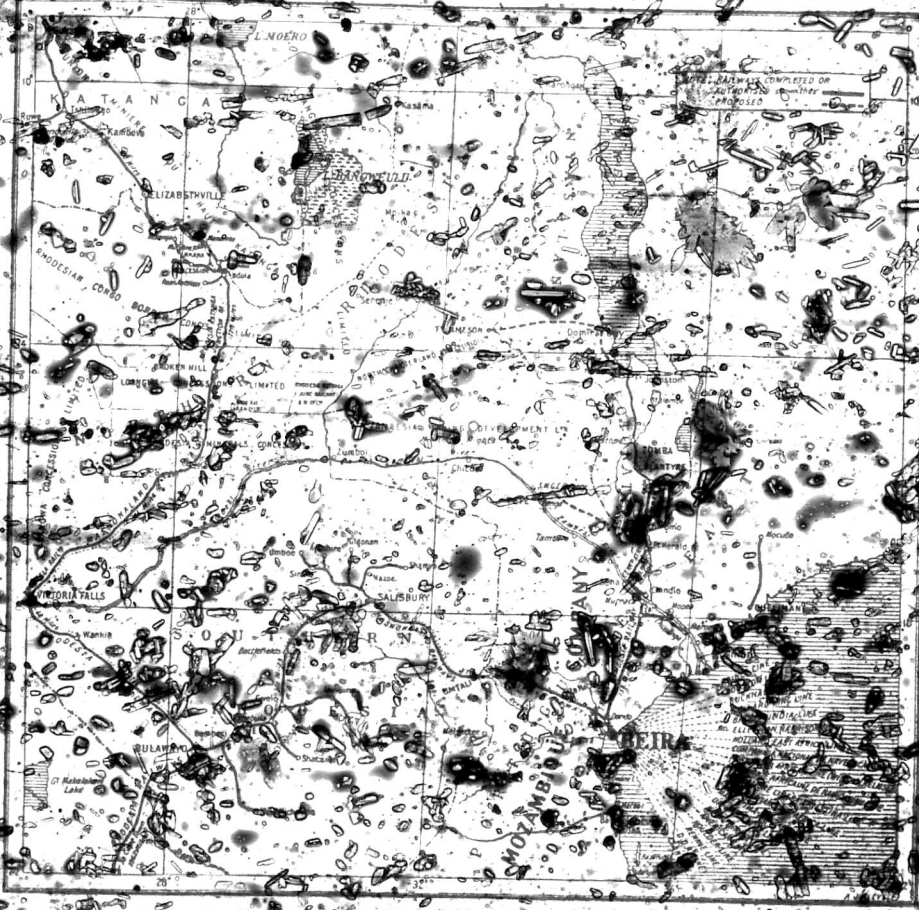

BEIRA

The Administrative Centre of the Mozambique Company Territory
is the Ocean Port of the Beira Railway, the Trans-Zambesia Railway and the Railway
Southern and Central Rhodesia and Northern Mozambique
Beira is the outlet for the Mozambique Company's vast inland territory
The total value of the Beira Railway is £18,500,000

Business readers find our Information Bureau of special interest.

MASTERS OF MOMENT

entirely, though practically the whole of the House of Commons, by Mr. Mander's suggestion, that M.P.'s would be expected to make some sacrifice to restore the balance of trade produced further laughter, though this that must have some applause. The Vice-Chairman of the Kitchen Committee was, however, not to be moved beyond this statement that Empire wines and tobaccos are available for those who wish to consume them. A statement so unimpassioned, amusing, and in a few loud laughter. In our few arch display of displaced mirth did not less credit to the House than Mr. Mander's proposal, such an example set by the best club in the world, could have been an immensely valuable example. The House is apparently willing to submit to almost anything except deprivation in the matter of drink and smokes. What effect does it think its laughter will produce upon wine merchants in Australia or South Africa or upon tobacco planters in Nyasaland and the Rhodesias?

What the Postmaster-General be approached with a view to abolishing the external O.T. system? I can read a motion recently made before the Nairobi Chamber of Commerce, which had previously discussed the possibility of making a compulsory tax on one imported goods from overseas to take of an importers' licence. That people in Kenya and other parts of East Africa receive increasing quantities of commodities from exporters in this country and purchase increasingly on C.O.D. terms is comprehensible, and we understand the feeling of those established merchants who pay heavy taxes that they are being treated by such direct sales. But the problem is certainly the one which can be best solved by arbitrary and unjustifiable interference with the rights of the individual purchaser. If East African storekeepers are, we know, efficient in their buying, their costing, their shipping, and their deliveries, but these specific complaints which are continually reaching us from subscribers in all the territories afford clear proof that many local houses drive away business by shoddy methods, by unduly high prices, by inattention to correspondence, by delayed deliveries. These are causes which are the bane of C.O.D. business by all residents.

In the young country the goods supply must be at least a certain time before it can be made available. A retrograde suggestion to the effect that the Government should purchase goods from the local stores in order to enable them to buy on the best terms, and to enable them to sell on the best terms, is a good suggestion. It is a great pity that the Government should not have been able to do this locally at a competitive price. On the Nairobi Chamber of

Commerce's view, the formation of the conditions of the Empire's policy as the abolition of C.O.D. would be a most desirable step which we cannot see how any Government could resist. The resolution was only carried for such on the suggestion of Mr. G. G. Compas, who recommended such a course. It would certainly not be received with favour by the general public in East Africa, and, moreover, it involves the whole question of international trade.

Even in these days there are some who opposed the preservation of the wild game of the Empire. The delay in establishing a national game reserve at least would afford eyes that something, during these hard times. But as Mr. Peter Robinson, Mitchell, has pointed out, it is not the Society for the Preservation of the Game of the Empire, the main demand of the Society will cost nothing to put into effect. All that is asked is that the present Game Reserves shall be Government game reserve, National Game Parks, secured all time from interference, be explanation in minerals, forestry or human settlement. The upkeep of the policy of the Parks would, he admitted, involve some expenditure later on, but revenue would then accrue. The attitude of the Colonial Office in this matter, said Mr. Robinson, was difficult to understand. Major Hingston had reported to the Colonial Office, which had received many other representations, but nothing had been done. It was surprising to find how many wises could be invented for doing nothing!

The very successful first meeting of the Kenya C.R.P. Survey, (South African) which was held in Nairobi, was a most interesting and profitable one. The meeting was held in the evening and was attended by a large number of the public. The speaker, Mr. J. G. Compas, who is a well-known and experienced surveyor, gave a most interesting and profitable talk on the subject of the survey. He pointed out that the survey was a most important one, and that it was one which would be of great benefit to the country. He also pointed out that the survey was one which would be of great benefit to the country. He also pointed out that the survey was one which would be of great benefit to the country.

EAST AFRICA

Tanzania	104,052
Kenya	84,700
Uganda	1,480
Other Countries	2,264
Total	192,500

In the case of the export figures of sisal for 1930, it is to be seen that there is a significant reduction in the amount of sisal for the next eight months. This is the result of the fact that the sisal for the next eight months will be almost entirely of New Zealand origin, and of a small increase for sisal from other countries.

If we take the export figures of sisal for 1930, so far as regards the consumption of that fibre by the rest of the world excluding America, we shall arrive at the following conclusion:

EXPORT	STOCK
Tons	Tons

Yucatan 50,000
 Java 30,000
 Kenya 20,000
 Other Countries 10,000

I have derived from the export figures of Java some 15,000 tons, and from those of Canada and Mexico some 20,000 tons. These figures are based on the assumption that the amount of sisal for the next eight months will be almost entirely of New Zealand origin, and of a small increase for sisal from other countries.

It will be seen from the above figures that the total consumption of sisal for the rest of the world excluding America is approximately 100,000 tons. This figure is based on the assumption that the amount of sisal for the next eight months will be almost entirely of New Zealand origin, and of a small increase for sisal from other countries.

The economic situation in the latter part of 1930, and the same in early 1931, is a factor which has had a profound effect on the sisal trade. The depression in the United States and in other countries has led to a general reduction in the consumption of sisal. This is particularly true in the case of the United States, where the demand for sisal has fallen off considerably. In addition, the export duties on sisal have been increased, which has also had a detrimental effect on the trade.

CONSUMPTION OF SISAL IN THE UNITED STATES AND OTHER COUNTRIES

United States and Canada	110,000
Other Countries	10,000
Total	120,000

The apparent surplus of sisal for 1930 is estimated to be 74,000 tons. This surplus is based on the assumption that the amount of sisal for the next eight months will be almost entirely of New Zealand origin, and of a small increase for sisal from other countries.

The economic situation in the latter part of 1930, and the same in early 1931, is a factor which has had a profound effect on the sisal trade. The depression in the United States and in other countries has led to a general reduction in the consumption of sisal. This is particularly true in the case of the United States, where the demand for sisal has fallen off considerably. In addition, the export duties on sisal have been increased, which has also had a detrimental effect on the trade.

of sisal was not only for the sisal which will be produced in the next eight months, but also for the sisal which will be produced in the next eight months. This is particularly true in the case of the United States, where the demand for sisal has fallen off considerably. In addition, the export duties on sisal have been increased, which has also had a detrimental effect on the trade.

The economic situation in the latter part of 1930, and the same in early 1931, is a factor which has had a profound effect on the sisal trade. The depression in the United States and in other countries has led to a general reduction in the consumption of sisal. This is particularly true in the case of the United States, where the demand for sisal has fallen off considerably. In addition, the export duties on sisal have been increased, which has also had a detrimental effect on the trade.

EXPORT PRODUCTION, JULY 1931

Yucatan stock	25,000
Yucatan production first 6 months 1931	47,000
Other Countries	20,000
Total	92,000

CONSUMPTION OF SISAL IN THE UNITED STATES AND OTHER COUNTRIES

United States and Canada	110,000
Other Countries	10,000
Total	120,000

The Apparent Surplus of 74,000 Tons

The apparent surplus of sisal for 1930 is estimated to be 74,000 tons. This surplus is based on the assumption that the amount of sisal for the next eight months will be almost entirely of New Zealand origin, and of a small increase for sisal from other countries.

The economic situation in the latter part of 1930, and the same in early 1931, is a factor which has had a profound effect on the sisal trade. The depression in the United States and in other countries has led to a general reduction in the consumption of sisal. This is particularly true in the case of the United States, where the demand for sisal has fallen off considerably. In addition, the export duties on sisal have been increased, which has also had a detrimental effect on the trade.

The economic situation in the latter part of 1930, and the same in early 1931, is a factor which has had a profound effect on the sisal trade. The depression in the United States and in other countries has led to a general reduction in the consumption of sisal. This is particularly true in the case of the United States, where the demand for sisal has fallen off considerably. In addition, the export duties on sisal have been increased, which has also had a detrimental effect on the trade.

CONCLUSION

The economic situation in the latter part of 1930, and the same in early 1931, is a factor which has had a profound effect on the sisal trade. The depression in the United States and in other countries has led to a general reduction in the consumption of sisal. This is particularly true in the case of the United States, where the demand for sisal has fallen off considerably. In addition, the export duties on sisal have been increased, which has also had a detrimental effect on the trade.

The economic situation in the latter part of 1930, and the same in early 1931, is a factor which has had a profound effect on the sisal trade. The depression in the United States and in other countries has led to a general reduction in the consumption of sisal. This is particularly true in the case of the United States, where the demand for sisal has fallen off considerably. In addition, the export duties on sisal have been increased, which has also had a detrimental effect on the trade.

DEVELOPMENT OF THE SEAL INDUSTRY

DIFFICULTIES TO BE FACED

By Dr. G. C. de Souza, Second Paper

The seal industry in East Africa has developed rapidly in the last few years. The production of seal has increased from a few hundred tons in 1910 to over 100,000 tons in 1930. This increase is due to the discovery of large seal beds in the East African coast and to the development of the seal industry in the West Indies and the United States. The seal industry in East Africa is now one of the most important industries in the region. The production of seal is now a major source of income for the East African coast. The seal industry in East Africa is now one of the most important industries in the region. The production of seal is now a major source of income for the East African coast.

Production of Seal

The seal industry in East Africa has developed rapidly in the last few years. The production of seal has increased from a few hundred tons in 1910 to over 100,000 tons in 1930. This increase is due to the discovery of large seal beds in the East African coast and to the development of the seal industry in the West Indies and the United States. The seal industry in East Africa is now one of the most important industries in the region. The production of seal is now a major source of income for the East African coast.

The Causes of Production

The seal industry in East Africa has developed rapidly in the last few years. The production of seal has increased from a few hundred tons in 1910 to over 100,000 tons in 1930. This increase is due to the discovery of large seal beds in the East African coast and to the development of the seal industry in the West Indies and the United States. The seal industry in East Africa is now one of the most important industries in the region. The production of seal is now a major source of income for the East African coast.

New Uses for the Fibre

The seal industry in East Africa has developed rapidly in the last few years. The production of seal has increased from a few hundred tons in 1910 to over 100,000 tons in 1930. This increase is due to the discovery of large seal beds in the East African coast and to the development of the seal industry in the West Indies and the United States. The seal industry in East Africa is now one of the most important industries in the region. The production of seal is now a major source of income for the East African coast.

The seal industry in East Africa has developed rapidly in the last few years. The production of seal has increased from a few hundred tons in 1910 to over 100,000 tons in 1930. This increase is due to the discovery of large seal beds in the East African coast and to the development of the seal industry in the West Indies and the United States. The seal industry in East Africa is now one of the most important industries in the region. The production of seal is now a major source of income for the East African coast.

The seal industry in East Africa has developed rapidly in the last few years. The production of seal has increased from a few hundred tons in 1910 to over 100,000 tons in 1930. This increase is due to the discovery of large seal beds in the East African coast and to the development of the seal industry in the West Indies and the United States. The seal industry in East Africa is now one of the most important industries in the region. The production of seal is now a major source of income for the East African coast.

Experiments in Paper Making

The seal industry in East Africa has developed rapidly in the last few years. The production of seal has increased from a few hundred tons in 1910 to over 100,000 tons in 1930. This increase is due to the discovery of large seal beds in the East African coast and to the development of the seal industry in the West Indies and the United States. The seal industry in East Africa is now one of the most important industries in the region. The production of seal is now a major source of income for the East African coast.

Christmas Gifts for East Africans

Christmas is rapidly approaching, but you have still not decided on the most appropriate gift for some of the whom you must remember.

For anyone who has lived in Africa, or wants to visit or settle in any of the East African Dependencies, you could scarcely be better than give one of our *East Africa* books, or an annual subscription to the paper. Many readers who have done so in the past have told us how pleased the recipients were.

Even if you have not read the volumes you still you can safely send them for *East Africa*'s imprint is the guarantee of an authoritative, well-written book. We have not published, and shall not publish, a book that we do not consider well above the average and worth every penny of its price.

Is there a better collection of yarns of East African pioneering than Mr. John Boyes's "Compass of Adventurers"? If so, do not know. Has Kenya been so well described as by Mr. Vobler in "Kenya without Prejudice"? We think not. As to Mr. McDonald's "Coffee Growing," and our own "Eastern Africa To-day," and "Settlement in East Africa," they have been generally regarded as the standard works on the subject.

Just complete and post the following form and your order will receive immediate attention. If the books are to go to an address in this country, we will, if requested, withhold despatch until a few days before Christmas.

East Africa, 7 Great Birchfield Street, London, W.1.

Please post to the address hereunder

Post Free Prices

(a) *East Africa* each week for one year and until terminated

(b) "Kenya Without Prejudice"

(c) "Eastern Africa To-day"

(d) "Settlement in East Africa"

(e) "Coffee Growing with Special Reference to Kenya"

(f) "The Company of Adventurers"

(g) *East Africa* (with out items not required)

(h) which quantities is enclosed

10

7 0

Name and Rank of Recipient

Rank Captain

Full Name and Address

Address

Name and Address of

Some Statements Worth Noting

EAST AFRICA'S

WHO'S WHO

No. 55 Major John Douglas Leonard, O.B.E.



Animals have an even better craving for salt than their human beings. The correspondent of The Times writes:

Visitors to Nairobi aerodrome can sit on the Club veranda and watch the creste-crebra and tommy flying possibly from various aerodromes. East Africa.

The loudest campaign of 1938-1939, and cost Kenya £80,000, with the hoppy campaign of the year had cost £14,000. The Journalist writes:

Some Africans in Sudan can repeat the Koran from end to end without understanding a word of it. Mr. A. A. Leach, member of the Sudan Political Service, speaking in Cairo.

A flatterer and a liar who has been auditing the books of a local retail concern informs us that he had done for the last half year had amounted to 35.3 cents per share. The Mount Kenya Review.

They have taken the real music out of their musical instruments and most of the tunes have been adapted for hymns. Northern Rhodesia and Nyasaland. Northern Rhodesia and Nyasaland.

The Girls' Guide troops in Uganda, which are usually run in connection with the European Guide troops, contains a rule that boys are allowed than the Boy Scouts. Uganda Education.

During the last six years about a dozen prospectors of the Luo goldfields have discovered a mine about the size of the same number has made over £100,000. The Uganda Education.

Zoo visitors may occasionally be lucky enough to hear the crocodile in song. It rises to swell the neck and stretched musk glands are then with mouth closed, and a ferretic howling suggests of a faint comparison. The Uganda Education.

One of the best of the world were present at the 15th meeting of livingstone in Kenya also. One of the best of the world were present at the 15th meeting of livingstone in Kenya also. One of the best of the world were present at the 15th meeting of livingstone in Kenya also.

The present European population of the Luo goldfields is about 1000. The Uganda Education.

Incidents of an ancient history were recorded in the past and in the present. The Uganda Education.

of an African man, and the women are known as the 'African' in the world. The Uganda Education.

of an African man, and the women are known as the 'African' in the world. The Uganda Education.

One of the best of the world were present at the 15th meeting of livingstone in Kenya also. One of the best of the world were present at the 15th meeting of livingstone in Kenya also. One of the best of the world were present at the 15th meeting of livingstone in Kenya also.

The present European population of the Luo goldfields is about 1000. The Uganda Education.

Incidents of an ancient history were recorded in the past and in the present. The Uganda Education.

of an African man, and the women are known as the 'African' in the world. The Uganda Education.

EAST AFRICA

Mr. H. Davidson, of the Kenya Colonial Administration, is now stationed at the headquarters of the Kenya Police in Nairobi. He is a champion ship.

Mr. E. M. ... will visit the Sudan early in the New Year ... material for a book on the Nile. He may also visit Ethiopia.

The ... of the ... in the ... the ... has been presented to the National Museum.

The Rev. T. Matthews ... has the unique record of having ... since he arrived in Kenya six years ago.

Mr. T. A. Leach, who spent some years in the Sudan Political Service, last week was elected to the Clifton branch of the Royal Empire Society.

Mr. A. R. Thomson, who for the past twenty-three years has managed the local operations of the Southern Rhodesia of the ... has been elected a director of the company.

Mr. W. K. ... has been appointed a member of the Executive Council of Kenya during the absence from the Colony of the Hon. H. F. Schwartz.

Mr. J. S. Warren, controller of Customs in Nyasaland, has been elected a member of the Legislative Council of the Province of the ...

Mr. S. A. ... has been elected a director of the ... Mr. ... has been elected a member of the ...

Lord Wellesley, whose father, Lord Kimberley, was once in East Africa on a big game hunting expedition, is now in the East. He afterwards presented his trophies to the Norwich Museum.

Lieutenant ... of the ... R.N. ... a ... in the ... who is spending part of his leave in London.

Mr. C. Mac ... has ... the ... of the ... by Mrs. ...

The ... Chamber of Commerce ... Messrs. L. F. ... F. H. ... F. D. ... as member of the first committee.

Mr. ... has been ... by the Executive Council of the ... of the ... of General ...

Mr. ... of the late Colonel ... has an estate near Gilgil, ... the highest score at the annual ... practice of the ...

Mr. ... of the ... has ... to arrive home on leave ... it is well known in ... Africa as a ...

Mr. ... M. ... whose ... will ... an ... of the ... Mr. ... is now ...

Mr. ... S. ... has visited East Africa on several occasions ... England in December for ... Africa to ...

Professor ... of ... the ... in ... is ... in ... Road, ... Black and ...

Mr. ... was for the last few months ... the ... of ... similar ... has been ...

The ... of ... Sir ... formerly Governor of Kenya, and ... was ...

Mr. ... Ruler ... on ... He has served in ... recently an ...

Mr. ... M. ... in ... to ... leave ... a couple of ... During ...

BOVRIL

makes delicious soups,
nice, tasty gravies, and
flavourful strength

Bovril is the Cook's best friend and true helper in the Kitchen.

THE L.M. MICHAEL

In touch with home

We've designed our portable radio to give you the voice of the world from all homes. It's a radio that will be with you when you're in the city, at the office, or on the road. It's a radio that will be with you when you're in the country, at the beach, or on the water. It's a radio that will be with you when you're in the air, on the wing of a plane, or on the wing of a ship.

At the heart of the radio is the L.M. Michael Colonial Super-sonic, which is working its magic on the airwaves.



THE L.M. MICHAEL COLONIAL SUPER-SONIC

Designed for the car, the portable radio gives you the voice of the world from all homes. It's a radio that will be with you when you're in the city, at the office, or on the road. It's a radio that will be with you when you're in the country, at the beach, or on the water. It's a radio that will be with you when you're in the air, on the wing of a plane, or on the wing of a ship.

Built into a handsome cabinet of solid teak, the radio is a full advance two-circuit super-heterodyne receiver and transmitter. It's a radio that will be with you when you're in the city, at the office, or on the road. It's a radio that will be with you when you're in the country, at the beach, or on the water. It's a radio that will be with you when you're in the air, on the wing of a plane, or on the wing of a ship.

The usual troublesome tuning coils are replaced by an ingenious wave-change arrangement consisting of a coil block housed in a recess to the left of the receiver, enabling the user to change wavelengths immediately by a sliding wave block in a fraction of a quarter of a turn.

Approximate wavelength ranges of Colonial receivers are engraved on this block.

The receiver is also a short-circuit and auto-tuning connection to give maximum efficiency.



REGULATED BY THE
 ELECTRICITY SUPPLY
 BOARD
 IN CONNECTION WITH
 THE
 SUPPLY OF ELECTRICITY
 TO THE PUBLIC
 BY THE
 SUPPLY OF ELECTRICITY
 BOARD
 IN CONNECTION WITH
 THE
 SUPPLY OF ELECTRICITY
 TO THE PUBLIC

Read the responsible testimonials

ALL-BRITISH

Manufactured at Slough and Embodiment of the experience of vision and successful design.

L.M. MICHAEL LTD

130a Market Street, Slough, Bucks, England

HILL STON
 130a Market Street
 Slough, Bucks, England

IN TRIBUTE TO LORD DELAMAR

tribute paid in the past to the memory of Lord Delamere, Lord of the Manor of Wootton Bassett, who has been a great benefactor to the East African people...

ABSURD EXAGGERATIONS ABOUT KENYA

It is a pity to find that the Kenya Association, which is present in London, has issued a circular containing certain statements which are considerably exaggerated...

CRITICISM ON EAST AFRICAN POLICY

Sir, I have written to The Manchester Guardian about your article on East Africa. I have no doubt that your former Governor has had the best of the argument...

THE GIRAFFE AS FRUIT PICKER

An interesting tale on animals which have become a nuisance. Everybody Weekly says: "When the white man first observed a giraffe...

Delicate Children and Invalids need VIROL. For NERVES and SLEEPLESSNESS. VIROL AND MILK is a combination of the most delicate, digestible can-bottle milk...

Lord Delamere views the present situation in the East African territories as a result of the Government's policy of 'divide and rule'...

MAJOR CHURCH ON WHITE SETTLEMENT

Settlers can do without black labour.

The Eastern Africa Company, the largest member of the British Empire Commission, addressing the British Branch of the Royal Empire Society, stressed that there was great scope for the settlement of white men in the East Africa, but that the settlers should be self-sufficient. He pointed out that the white settlers in the East Africa were not dependent on black labour, but that the white settlers should be self-sufficient. He pointed out that the white settlers in the East Africa were not dependent on black labour, but that the white settlers should be self-sufficient.



Believing that the white settlers should be self-sufficient, he pointed out that the white settlers in the East Africa were not dependent on black labour, but that the white settlers should be self-sufficient.

The elevation in the value of land which has been made possible by the building of suitable houses, artificially cooled, in this country, has been a serious factor.

Deterioration of Whites

The main difficulty was that the white man who resided permanently in Africa suffered a severe deterioration of the white race. The white man with inferior genes did not have physical or mental and moral qualities, not an account of the quality of the white man who resided permanently in Africa.

In his view, the European settlers who were within comparatively few years become dependent on the services of agricultural products and services. They offered room for unlimited expansion, would be able to supply great quantities of the white man with the slight assistance of the African labour. He pointed out that the white men should not settle in Africa, because the white man with inferior genes could do no work in the tropics without either degrading themselves or endangering in health.

NEW EXCISE AND CUSTOMS DUTIES

Particulars of the New Duties

The Government of the East Africa, particularly in the case of the East Africa, has introduced a new system of excise and customs duties. The new system of excise and customs duties is designed to increase the revenue of the Government of the East Africa, and to provide a source of funds for the development of the East Africa.

The new system of excise and customs duties is designed to increase the revenue of the Government of the East Africa, and to provide a source of funds for the development of the East Africa. The new system of excise and customs duties is designed to increase the revenue of the Government of the East Africa, and to provide a source of funds for the development of the East Africa.

Customs duties have been simplified and reduced. The Government of the East Africa has introduced a new system of excise and customs duties. The new system of excise and customs duties is designed to increase the revenue of the Government of the East Africa, and to provide a source of funds for the development of the East Africa.

SUBSCRIBING BY THE TRADE

Mrs. Stichel, wife of the British Consul in East Africa, last month introduced a new scheme to collect a million of ten cent pieces for East Africa's Legion Fund. The scheme is designed to increase the revenue of the Government of the East Africa, and to provide a source of funds for the development of the East Africa.

JACOB & CO'S



CHEESE ASSORTED

It is sufficient to say of the Assorted Cheeses that it is the best quality of cheese, and is supplied to the King George V's Birthday Celebrations.

BISCUITS

JACOB & CO. LTD. LONDON, ENGLAND

EAST AFRICA

BRAITHWAITE

experience in

Tank Construction

is unparalleled

Braithwaite—makers of the three largest Pressed Steel Tanks in the world—are specialists in the building of Pressed Steel Tanks in ALL sizes from 220 gallons upwards.

By virtue of its ingenious construction from unit plates of Hydraulically pressed British Steel, the Braithwaite Tank has outstanding features. It is light yet very strong and rigid, can be supplied from stock, easily and economically transported, easily erected in shortest time on steel towers or at ground level, simple maintenance. And Braithwaite Tanks can be built so as allow of a future increase in capacity if desired.

BRAITHWAITE CO.

ENGINEERS LIMITED

31, BROADWAY BUILDING, WESTMINSTER, S.W.1

Telephone: Victoria 6575 Telegrams: Braithwaite Telex: 22122 Cable: Braithwaite

BRAITHWAITE

PRESSED STEEL TANK

EAST AFRICAN INFORMATION BUREAU

East African Information Bureau exists for the free service of subscribers and advertisers desiring the Editor's aid and facilities. One of its principal objects is to contribute to the development of trade throughout East and Central Africa and to disseminate information which readers are likely to give for their own use and the cordially received.

Subscriptions should be sent to the new offices at Nairobi, Kenya.

Advertisements should be sent to the new offices at Nairobi, Kenya.

A Political Association has been formed in Ndola, Northern Rhodesia.

The Anglo House School, Kenya, is being styled St. Andrew's, Nairobi.

Mrs. A. A. Roberts has taken over the Main Elgon Street at Kimini, Kab.

A Town Planning Board has been constituted in Livingstone, Northern Rhodesia.

Minerals valued at £90,000 were produced in Northern Rhodesia during 1952.

Locusts have caused considerable damage to wheat in the Karuri Forest area of Kenya.

The new organ at Namiroombe Cathedral, Kampala, has been dedicated by Bishop Willis.

Planning measuring 42 ft by 17 ft has been constructed at the New Arusha Hotel.

Chinese residents in Beira and the Rhodesias are reported to be active boycotting Japanese goods.

Bus buildings have recently been erected at Mazabuka, Chibwa and Ndola stations, Northern Rhodesia.

Repairs are being made on the wireless station at Fort Johnston, North-Eastern Rhodesia.

It is expected that a Chambishi-Kulubira extension of the Rhodesia Airways will be opened early in 1953.

The quiz offices in New Works, Uganda, have reduced their charges for consigning of over 50 tons of goods.

Four nurses trained at London Hospital have been sent to East Africa to help in the new Mission to Central Africa.

The Parkashier Hotel has been opened at Foury on the western shores of Lake Navasha.

It is under the management of Mr. D. H. ...

A Tabora correspondent states that the annual production in the district this year amounts to 1,000,000 lbs. compared with nearly 8,000 tons last year.

As the Mombasa Rifle Club and the Kilimanjaro Rifle Club have decided to amalgamate, their names have been struck from the register of the Kenya Rifle Association.

Immigrants into Northern Rhodesia during the three months ended 31st October numbered 301, of whom 80 were British, 100 were South African, and 121 were South African.

In order to balance the budget the Sudan Government has decided to levy an income tax at the rate of 5% on incomes of less than £250 per month being proportionately to ...

... to the establishment of a ...
... to be introduced ...
... to be introduced ...

... to be introduced ...
... to be introduced ...

... to be introduced ...
... to be introduced ...

... to be introduced ...
... to be introduced ...

... to be introduced ...
... to be introduced ...

... to be introduced ...
... to be introduced ...

... to be introduced ...
... to be introduced ...

... to be introduced ...
... to be introduced ...

... to be introduced ...
... to be introduced ...

... to be introduced ...
... to be introduced ...

... to be introduced ...
... to be introduced ...

... to be introduced ...
... to be introduced ...

... to be introduced ...
... to be introduced ...

... to be introduced ...
... to be introduced ...

... to be introduced ...
... to be introduced ...

The two most up-to-date and luxurious Hotels in Kenya

PALACE HOTEL, MOMBASA

P.O. Box 227. Telegrams: Palaco. Phone 71.

Run in conjunction with

GRAND HOTEL, NAIROBI

P.O. Box 977. Telegrams: Avenue. Phone 71.

THIS IS WORTH YOUR CONSIDERATION

... Hotel, Mombasa...
... stay at the...
... of their...
... at the Hotel...
... leaving Mombasa...

Messrs. F. CHAMBERS & CO. LTD.

have pleasure in announcing the appointment of

Mr. W. P. Hickman

Dundee Saw Mills,

Gunga,

Kenya Colony.

As agent for the sale of their pencils in Kenya, Uganda and Tanganyika.

Inquiries and orders emanating from the Colonies should be sent to him at the address mentioned.

Not only ordering Chambers Pencils are superior and an African industry. No other pencil manufacturer uses so much of the finest and best quality of the best pencils should be manufactured by F. Chambers & Co. Ltd., Dundee, Scotland.

BARTINDALE

We are actual makers of **NEW DRUGS AND CHEMICALS** for the treatment of **TROPICAL AFFECTIONS.**

ANKYLOSITIS, GILBERT'S, BLACKWATER FEVER, OCHRO, GRENIN, AMCIBI, KALA AZAR, PEPHOS, MALACIA, ORIENTAL SORE, PNEUMATIC AFFECTIONS, YAWS, ETC.

Medical Officers, Health, and Medical Men with labour under their hands or private practice are invited to write to us for all inquiries receive immediate attention.

W. BARTINDALE, Manufacturing Chemist, **28 BENDISH ST., LONDON, W. 1.** Chemist, London. Phone: Loughan 944.

LOBITO (Angola)

Companhia Industrial do Lobito (Mozambique)

STEVEDORES, WAREHOUSES, TRANSPORT

Mozambique as in position to quote through rates to and from superior points of Katanga and Angola and will undertake all business formalities, etc., as reasonable.

Mozambique specializes in second-hand equipment, heavy lifts and heavy machinery.

Telegrams: Mozambique, Lobito, Mozambique, Lobito.

London Agents: Leopold & Co., 29, Green St., Hekford, London, E.C. 3.



Once a day will do it

ANZORA
MASTERS THE HAIR

... Anzora...
... has been...
... and 2...
... quantity of bottles of all...
... Hairdresser, Stoke...

ANZORA AMERICAN LONDON, N.W.

GOSWELL & HARRISON
THE MARKOR



HAMMER GUN £13 10
... £15 10

IDEAL GUN FOR HARDWEAR
CONSTRUCTION...
LONDON, 160, PICCADILLY
... GREEN STREET

ANYWHERE IN EQUATORIAL AFRICA BY CAR

TOURISTS LISTED
... Cape Town.

NYASSA CONSOLIDATED IN LIQUIDATION: KENYA AND ITS COFFEE INDUSTRY

Portugal to pay \$25,000 Compensation.

Mr. H. F. Balfour's Booklet

The Nyassa Consolidated, Ltd., which was formed in 1911 for the purpose of carrying on the coffee business in Nyassa, has been liquidated. The liquidation is being carried out by the liquidator, Mr. J. H. Balfour, who is a member of the firm of Messrs. Balfour, Beatty & Co., Ltd., of London. The liquidator has received from the Portuguese Government a sum of \$25,000 as compensation for the loss of the coffee business in Nyassa. The liquidator has also received from the Portuguese Government a sum of \$10,000 as compensation for the loss of the coffee business in Nyassa. The liquidator has also received from the Portuguese Government a sum of \$10,000 as compensation for the loss of the coffee business in Nyassa.

The coffee industry in Kenya has shown a steady increase in production since 1925. The total production of coffee in Kenya in 1931 was 1,200,000 lbs. The production of coffee in Kenya in 1932 is estimated to be 1,500,000 lbs. The coffee industry in Kenya is one of the most important industries in the country. The coffee industry in Kenya is one of the most important industries in the country. The coffee industry in Kenya is one of the most important industries in the country.

MAGADI COMPANIES DEBENTURE PROPOSAL

The holders of 6% Debentures of the Magadi Soda Company have been called for to consider an offer of conversion of their rights made by Imperial Chemical Industries. The offer involves the surrender by holders of their debentures for cancellation in exchange for 7% Preference shares of Imperial Chemical Industries at the rate of 40 sh. Preference shares for £100 nominal of Debentures. A tentative arrangement has been made with the Kenya Government for the conversion of the Magadi's obligations under its leases, which call for a minimum output of 100,000 tons of soda per annum. During the liquidation, Imperial Chemical Industries have made the Kenya Government an annual payment of £100,000. A provision is being made for the conversion of the debentures into shares to prevent export of capital from the country.

UGANDA COTTON 'X' SCALE

The Uganda Cotton 'X' Scale is a new scale for cotton grading. The scale is based on the average weight of 100 bales of cotton. The scale is based on the average weight of 100 bales of cotton. The scale is based on the average weight of 100 bales of cotton. The scale is based on the average weight of 100 bales of cotton. The scale is based on the average weight of 100 bales of cotton.

FRANC CAMBERRIA RAIL

The railway works of the Frans Camberra Railway Company have received a gross receipts for 1930 amounting to £1,000,000. The railway works of the Frans Camberra Railway Company have received a gross receipts for 1930 amounting to £1,000,000. The railway works of the Frans Camberra Railway Company have received a gross receipts for 1930 amounting to £1,000,000.

RHOKANA REPORT

The Rhokana Report is a report on the Rhokana Report. The Rhokana Report is a report on the Rhokana Report. The Rhokana Report is a report on the Rhokana Report. The Rhokana Report is a report on the Rhokana Report.

ROAN ANTILOPE COPPER REPORT

The Roan Antelope Copper Report is a report on the Roan Antelope Copper Report. The Roan Antelope Copper Report is a report on the Roan Antelope Copper Report. The Roan Antelope Copper Report is a report on the Roan Antelope Copper Report.

ZOOLOGICAL LEAFLETS

The Zoological Leaflets are a series of leaflets on the Zoological Leaflets. The Zoological Leaflets are a series of leaflets on the Zoological Leaflets. The Zoological Leaflets are a series of leaflets on the Zoological Leaflets.

BIVAL DAIRY PRODUCTS
READY FOR TAME FOODS

AMERICAN DAIRY PRODUCTS CO. LTD.
LONDON

Agents for the Western Counties
Creamery Co. Ltd.
Head Office: VEOLIA, 10, Abchurch Lane, London E.C. 4
Export Dept.: 45, Abchurch Lane, London E.C. 4

EAST AFRICAN PRODUCTS

These are a summary of the market quotations for the week ending December 8, 1933, based on the following prices:

Table listing various products such as coffee, tea, and other commodities with their respective market prices and grades.

London Stock Exchange - East African Office, 10, Abchurch Lane, London, E.C. 4, England.

One's PRODUCE - In better demand with African quote 85 to 90 per cent. comparative quotations 1930 and 1929 were 105, and 1932 110.

Second - A little better on 102 and 104 were 110 and 112.

Third - The little bulk of 102 and 104 were 110 and 112.

Fourth - The little bulk of 102 and 104 were 110 and 112.

Fifth - The little bulk of 102 and 104 were 110 and 112.

Sixth - The little bulk of 102 and 104 were 110 and 112.

At the beginning of the year... The cumulative production in 1933 was 1,150,000 bales...

MANILA COFFEES SHOW 115,000 BALES

At the beginning of the year... The cumulative production in 1933 was 1,150,000 bales...

EAST AFRICA'S RAINFALL IN 1933

Information from the African Dependencies Trade... during the year 1933, the rainfall at 100 stations...

EAST AFRICAN MAILS

For the month of December, 1933, the East African Mails... London, 6 p.m.

TOILET REQUISITES

- TOILET POWDERS, CALCULON, JAVON, FACE CREAMS, BRILLIANTES, HAIR CREAM, etc.

ESTABLISHED LEADERS ARE INVITED TO SEND FOR CATALOGUE... L. MIRANO & CO. UNION STREET, BLACKHALLS, LONDON

Holiday Tours Kenya and Uganda

CORRIDOR TRAINS, RESTAURANT CARS AND WELL-EQUIPPED
LARGEST STEAMERS OPERATE THE SERVICES PERFORMED BY AIR

KENYA & UGANDA RAILWAYS & HARBOURS

Coastal and inland Coastal Travel on the Equatorial Lakes

LAKE VICTORIA
TANGANYIKA
NYOGA AND RIVER
THE RIVER NILE

SUNSETS IN KENYA
THE MOUNTAINS OF
THE MOON

THE GREAT RIFT
VALLEY AND VALLEY
LAKE REGION

SOUTHERN
MOABITANESSES

THE FAMOUS
KENYA HIGHLANDS
5,000 TO 10,000 FT. ALT.

THE KANU
CRATER LAKE

EXCLUSIVE CIRCUIT TOURS ON THROUGH BOOKINGS KENYA - UGANDA AND TANGANYIKA

FOR FULL INFORMATION APPLY TO GENERAL MANAGERS
KENYA AND UGANDA RAILWAYS AND HARBOURS, NAIROBI

S. H. M. FARRER, AGENCIES, INDEPENDENCE TRADE AND INFORMATION OFFICE,
ROYAL MAIL BUILDING, 33, COOKFUR STREET, LONDON

MALCOMB BROS.

VALUATIONS OF REAL ESTATE IN THE EAST AND TANGANYIKA TERRITORY
THE EAST AFRICAN TRADING CO. LTD.
LONDON, ENGLAND

LONDON TAILORED. It is the
WELL DRESSED. And it is the
MOST ECONOMICAL.

W. H. BELL
LONDON, ENGLAND

INDIAN CURRIES

are the most delicious and
wholesome and the best obtainable
in England.

H. SPECIALLY OF C. STAMBRIDGE & CO

25, CECIL GARDENS
LONDON, W.C.2

SUBSCRIPTION FORM

THE EAST AFRICAN
PUBLISHED WEEKLY
LONDON, ENGLAND

DR. BENGUE'S BALSAM

It is a powerful and
effective remedy for
RHEUMATISM, NEURALGIA
and
MIGRAINE

MISS SALAMAN WAS SURE OF SHELL



Miss Peggy Salaman and Mr. Gordon Stovs flying a biplane from Mombasa used Shell Aviation Fuel and Kero-Shell Lubrication. They broke their record flight from England to Capetown and beat the existing record by 28 1/2 hours.



SUDAN GOVERNMENT RAILWAYS

Plan your return to Europe via the Nile. Comfortable Steamers and Trains, an interesting journey and excellent service under Railway management.



1st Class 100/-
2nd Class 60/-
3rd Class 40/-
4th Class 25/-
5th Class 15/-
6th Class 10/-
7th Class 5/-
8th Class 3/-
9th Class 2/-
10th Class 1/-
11th Class 0.50/-
12th Class 0.25/-
13th Class 0.10/-
14th Class 0.05/-
15th Class 0.02/-

General Manager: HENRY J. HARRIS
Sudan Government Railways, Khartoum



THE WHISKY OF
YOUR TRAVELS

EAST AFRICA

THE ONLY NEWSPAPER IN EUROPE DEVOTED
EXCLUSIVELY TO THE INTERESTS OF
THOSE LIVING, TRADING OR HOLDING
PROPERTY OR OTHERWISE INTERESTED IN
EAST AND CENTRAL AFRICA.

A WEEKLY JOURNAL

Vol. 3, No. 3785

THURSDAY, DECEMBER 27, 1931

Annual Subscription
£12, post free

Single Copies 6d

Printed at the G. P. O. Newspaper



TRAVEL BY BRITISH SHIPS

BRITISH INDIA LINE

Bookings and full particulars apply to
PALLMALL HOUSE, 14, COLNSUR STREET, S.W.
GRAY, DAVES & CO., 72, LEADENHALL STREET, E.C. 3.
FRANCE - GELLATLY, BARNES & CO. LTD., BOOK HOUSE, BILLYMERE ST.

Schwepptes

The Tallest of the Kings

DRY CIDER
SODA WATER
TONIC WATER
GINGER BEER ETC.



Schwepptes Ltd. Market Street, London W.C.2.

TRY THE "M" SERVICE

... ..
... ..
... ..
... ..
... ..
... ..
... ..
... ..
... ..
... ..

CRIFTHS, MALISTER, LTD.
LIVERPOOL LONDON W.C.2

UNCONVINCING ARGUMENTS EXPOSED

"EAST AFRICA'S" HOTEL REGISTER

The undersigned, a House of Commerce, East Africa, Visitors and Trade, has endeavoured to endeavour to make their comfortable and useful.

ADEN - HOTEL ADEN, Aden, Socotra, Zanzibar, 10 to 15 minutes from the city.

ALGERIA - HOTEL ALGERIA, Algiers, Morocco, 10 to 15 minutes from the city.

AMSTERDAM - HOTEL AMSTERDAM, Amsterdam, Holland, 10 to 15 minutes from the city.

ANTWERP - HOTEL ANTWERP, Antwerp, Belgium, 10 to 15 minutes from the city.

BATAVIA - HOTEL BATAVIA, Batavia, Java, 10 to 15 minutes from the city.

BOMBAY - HOTEL BOMBAY, Bombay, India, 10 to 15 minutes from the city.

BURMA - HOTEL BURMA, Rangoon, Burma, 10 to 15 minutes from the city.

CEYLON - HOTEL CEYLON, Colombo, Ceylon, 10 to 15 minutes from the city.

CHINA - HOTEL CHINA, Shanghai, China, 10 to 15 minutes from the city.

COLOMBO - HOTEL COLOMBO, Colombo, Ceylon, 10 to 15 minutes from the city.

DAR ES SALAM - HOTEL DAR ES SALAM, Dar es Salaam, East Africa, 10 to 15 minutes from the city.

FRANCE - HOTEL FRANCE, Paris, France, 10 to 15 minutes from the city.

GERMANY - HOTEL GERMANY, Berlin, Germany, 10 to 15 minutes from the city.

HONG KONG - HOTEL HONG KONG, Hong Kong, China, 10 to 15 minutes from the city.

INDIA - HOTEL INDIA, Calcutta, India, 10 to 15 minutes from the city.

JAPAN - HOTEL JAPAN, Yokohama, Japan, 10 to 15 minutes from the city.

NETHERLANDS - HOTEL NETHERLANDS, Amsterdam, Holland, 10 to 15 minutes from the city.

PORTUGAL - HOTEL PORTUGAL, Lisbon, Portugal, 10 to 15 minutes from the city.

RUSSIA - HOTEL RUSSIA, Moscow, Russia, 10 to 15 minutes from the city.

SPAIN - HOTEL SPAIN, Madrid, Spain, 10 to 15 minutes from the city.

SWITZERLAND - HOTEL SWITZERLAND, Zurich, Switzerland, 10 to 15 minutes from the city.

TURKEY - HOTEL TURKEY, Constantinople, Turkey, 10 to 15 minutes from the city.

UNITED STATES - HOTEL UNITED STATES, New York, U.S.A., 10 to 15 minutes from the city.

WEST INDIES - HOTEL WEST INDIES, Port of Spain, Trinidad, 10 to 15 minutes from the city.

GENOVA - HOTEL GENOVA, Genoa, Italy, 10 to 15 minutes from the city.

GRANADA - HOTEL GRANADA, Granada, Spain, 10 to 15 minutes from the city.

HAMBURG - HOTEL HAMBURG, Hamburg, Germany, 10 to 15 minutes from the city.

HELVETIA - HOTEL HELVETIA, Zurich, Switzerland, 10 to 15 minutes from the city.

INDONESIA - HOTEL INDONESIA, Batavia, Java, 10 to 15 minutes from the city.

ITALY - HOTEL ITALY, Rome, Italy, 10 to 15 minutes from the city.

JAKARTA - HOTEL JAKARTA, Jakarta, Java, 10 to 15 minutes from the city.

KALINGAYA - HOTEL KALINGAYA, Kalingaya, East Africa, 10 to 15 minutes from the city.

KAMPALA - HOTEL KAMPALA, Kampala, East Africa, 10 to 15 minutes from the city.

KINSHASA - HOTEL KINSHASA, Kinshasa, Congo, 10 to 15 minutes from the city.

KISumu - HOTEL KISumu, Kisumu, East Africa, 10 to 15 minutes from the city.

LONDON - HOTEL LONDON, London, England, 10 to 15 minutes from the city.

LUXEMBOURG - HOTEL LUXEMBOURG, Luxembourg, Luxembourg, 10 to 15 minutes from the city.

MADRID - HOTEL MADRID, Madrid, Spain, 10 to 15 minutes from the city.

MALDEN - HOTEL MALDEN, Malden, East Africa, 10 to 15 minutes from the city.

MARRAKECH - HOTEL MARRAKECH, Marrakech, Morocco, 10 to 15 minutes from the city.

MILAN - HOTEL MILAN, Milan, Italy, 10 to 15 minutes from the city.

MOMBASA - HOTEL MOMBASA, Mombasa, East Africa, 10 to 15 minutes from the city.

MUNICH - HOTEL MUNICH, Munich, Germany, 10 to 15 minutes from the city.

NAGASAKI - HOTEL NAGASAKI, Nagasaki, Japan, 10 to 15 minutes from the city.

NANTONG - HOTEL NANTONG, Nantong, China, 10 to 15 minutes from the city.

NATAL - HOTEL NATAL, Natal, South Africa, 10 to 15 minutes from the city.

NETHERLANDS - HOTEL NETHERLANDS, Amsterdam, Holland, 10 to 15 minutes from the city.

NEW YORK - HOTEL NEW YORK, New York, U.S.A., 10 to 15 minutes from the city.

OSAKA - HOTEL OSAKA, Osaka, Japan, 10 to 15 minutes from the city.

PARIS - HOTEL PARIS, Paris, France, 10 to 15 minutes from the city.

PORTUGAL - HOTEL PORTUGAL, Lisbon, Portugal, 10 to 15 minutes from the city.

RUSSIA - HOTEL RUSSIA, Moscow, Russia, 10 to 15 minutes from the city.

SEATTLE - HOTEL SEATTLE, Seattle, U.S.A., 10 to 15 minutes from the city.

SHANGHAI - HOTEL SHANGHAI, Shanghai, China, 10 to 15 minutes from the city.

SINGAPORE - HOTEL SINGAPORE, Singapore, East Africa, 10 to 15 minutes from the city.

SOERABAYA - HOTEL SOERABAYA, Soerabaya, Java, 10 to 15 minutes from the city.

ST. LOUIS - HOTEL ST. LOUIS, St. Louis, U.S.A., 10 to 15 minutes from the city.

TOKYO - HOTEL TOKYO, Tokyo, Japan, 10 to 15 minutes from the city.

TORONTO - HOTEL TORONTO, Toronto, Canada, 10 to 15 minutes from the city.

YOKOHAMA - HOTEL YOKOHAMA, Yokohama, Japan, 10 to 15 minutes from the city.

ZANZIBAR - HOTEL ZANZIBAR, Zanzibar, East Africa, 10 to 15 minutes from the city.

ADEN - HOTEL ADEN, Aden, Socotra, Zanzibar, 10 to 15 minutes from the city.

ALGERIA - HOTEL ALGERIA, Algiers, Morocco, 10 to 15 minutes from the city.

AMSTERDAM - HOTEL AMSTERDAM, Amsterdam, Holland, 10 to 15 minutes from the city.

ANTWERP - HOTEL ANTWERP, Antwerp, Belgium, 10 to 15 minutes from the city.

BATAVIA - HOTEL BATAVIA, Batavia, Java, 10 to 15 minutes from the city.

BOMBAY - HOTEL BOMBAY, Bombay, India, 10 to 15 minutes from the city.

BURMA - HOTEL BURMA, Rangoon, Burma, 10 to 15 minutes from the city.

CEYLON - HOTEL CEYLON, Colombo, Ceylon, 10 to 15 minutes from the city.

CHINA - HOTEL CHINA, Shanghai, China, 10 to 15 minutes from the city.

COLOMBO - HOTEL COLOMBO, Colombo, Ceylon, 10 to 15 minutes from the city.

DAR ES SALAM - HOTEL DAR ES SALAM, Dar es Salaam, East Africa, 10 to 15 minutes from the city.

FRANCE - HOTEL FRANCE, Paris, France, 10 to 15 minutes from the city.

GERMANY - HOTEL GERMANY, Berlin, Germany, 10 to 15 minutes from the city.

HONG KONG - HOTEL HONG KONG, Hong Kong, China, 10 to 15 minutes from the city.

INDIA - HOTEL INDIA, Calcutta, India, 10 to 15 minutes from the city.

JAPAN - HOTEL JAPAN, Yokohama, Japan, 10 to 15 minutes from the city.

NETHERLANDS - HOTEL NETHERLANDS, Amsterdam, Holland, 10 to 15 minutes from the city.

PORTUGAL - HOTEL PORTUGAL, Lisbon, Portugal, 10 to 15 minutes from the city.

RUSSIA - HOTEL RUSSIA, Moscow, Russia, 10 to 15 minutes from the city.

SPAIN - HOTEL SPAIN, Madrid, Spain, 10 to 15 minutes from the city.

SWITZERLAND - HOTEL SWITZERLAND, Zurich, Switzerland, 10 to 15 minutes from the city.

TURKEY - HOTEL TURKEY, Constantinople, Turkey, 10 to 15 minutes from the city.

UNITED STATES - HOTEL UNITED STATES, New York, U.S.A., 10 to 15 minutes from the city.

WEST INDIES - HOTEL WEST INDIES, Port of Spain, Trinidad, 10 to 15 minutes from the city.

THE POPULAR SERVICE TO EAST AFRICA

With the British Empire's Atlantic Navy, service of the CITRA LINE

... ..

HOLLAND-AFRIKA LINIE

TO SOUTH AND EAST AFRICA

... ..

THE AMERICAN MARINE & GENERAL ENGINEERING CO., LIMITED

MOMBASA BRANCH, EAST AFRICA

Ship Repairs, Tugboats, Welding, Cutting, Forging and Engineering Work of all kinds executed.

Agents: Mombasa, East Africa

Box 122, Mombasa

General Managers:

EAST AFRICA MESSAGERIES MARITIMES

WORTHMONTLY SAILINGS FROM MARSEILLES

Explorateur Grandeur 25 Dec 31

Jean Laborde 29 Dec 31

General Dubouche 1 Jan 32

Expedite 15 Jan 32

AGENTS:

LONDON HEAD OFFICE: 107, Victoria Street, E.C. 4

RUE BOULEVARD DES FILLES-DU-CALVAIRE, 10

PARIS

MISS LYDD

A NEW NOVEL

BY M. J. TYLER

... ..

... ..

The British Central Africa Co., Ltd.

Importers of Nyasaland Products

Exporters for Central & East African Trade

For all information, about Land, Trade and Planting Prospects apply to

THE BRITISH CENTRAL AFRICA CO., LTD.

... ..

MACONOCHE'S PRESERVED PROVISIONS

THESE FOODS ARE AT THE HEADQUARTERS
OF THE EAST AFRICAN TRADING COMPANY
LIMITED, 10, RIVER STREET, LONDON, E.C. 4.
THESE SPICES, ETC., ARE
Famous for high quality & the "Warranted"
Maconochie Brand, LONDON, ENGLAND.
Telephone: 5400 (London)
Telegrams: Macnoche, London



WHITE-COTTELL'S FRUIT VINEGAR

THE VINEGAR WITH THE DELICIOUS
FLAVOUR AND FRAGRANCE,
is the essential food for salads and takes
its place in all the most famous recipes.
It is guaranteed first strength and will keep under
any climatic conditions.
THE IDEAL EXPORT VINEGAR
Write for sample and C.F. QUOTATION
WHITE-COTTELL & CO. LONDON, S.E. 5
England

MOUNTAINS OF THE MOON HOTEL

(RUWENZORI)

A LUXURIOUS HOTEL IN THE
HEART OF AFRICA

Views of Crater Lake
Bathing Fishing Golf
Electricity available
Motor roads to Ruwenzori
Cables to Kigoma, Tanganyika

THE NEW ANISHA HOTEL HALF-WAY BETWEEN THE CAPE & CAIRO

In the centre of the three East African territories
and on a strategic point to the greater Big Game
Savanna Areas in the West
OFFERS
Accommodation for 100 persons according to visitors
to East Africa and cold water to all bedrooms.
Bar and restaurant need bring nothing with you.
Site hunters and gameable
NEW RUSHING HOTEL, KARISMA, East Africa



ROSA COMETTA THE BLOCK-MAKING MACHINES for all building applications

Best references in all the world during last 25 years

SAVING OF 30% ON THE COST & 50% ON THE TIME



BRICKS and BRICKS
for walling
CEILING BRICKS
for reinforced concrete floors
SLABS
for use facing work
IRRIGATION
CERAMIC BRICKS
GRANITE SLABS
for road paving, etc., etc.

The manufacture of and use of the block
is a very convenient and profitable
**LITTLE CAPITAL REQUIRED
GOOD PROFITS**

ROSA COMETTA & C. MILANO (126)
ITALY

Telegrams: Roscomet, Milano
Branch: Brno
Telegrams: Roscomet, Brno

These references will find out information Bureau of special interest.

EAST AFRICA

THE

KENYA and UGANDA

RAILWAYS and HARBOURS

Offer access to a wonderful country which appeals to the

TOURIST, SPORTSMAN - SETTLER

ENTRANCING
SCENERY of the
KENYA HIGHLANDS

The Great
RIFT VALLEY
and the KE District.

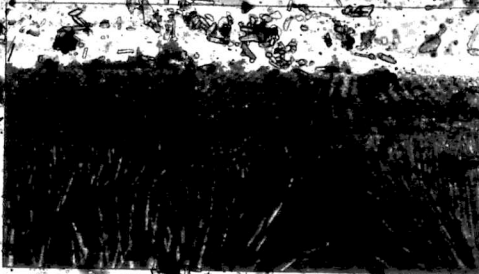

Easy access to
MOUNTS KENIA
ELIMBANGO
ELGEYO
GEORGI
LAKE VICTORIA
and the NILE

As a Country where variations in altitudes result in every degree of temperate climate and every form of production, cannot but prove interesting and worthy of close inspection.

For more information and Dependencies Kenya and Uganda Railways and Harbours, 11, Abchurch Lane, London, E.C. 4, U.K. or Kenyan Railways and Harbours, P.O. Box 100, Nairobi, Kenya.



All interested
and Settlement, Trade, Tourist, and
Hunting, or Prospectors in
KENYA, NORTHERN RHODESIA, UGANDA,
TANGANYIKA, UGANDA or ZANZIBAR
should write to the address given below
for further information.

H.M. Eastern Africa Dependencies
Trade and Information Office,
ROYAL MAIL BUILDING, COCKSPUR STREET,
LONDON, E.C. 4.
Telephone: Whitehall 1501.

Don't forget to read all the News that you've read the Advertisement.

CP 10

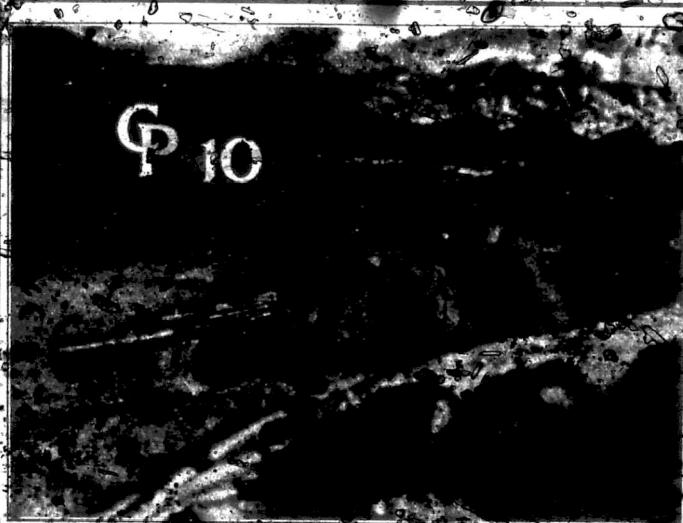

C.P. ROCK DRILLS

Made at
**FRASERBURGH
WORKS,
SCOTLAND.**

By using the C.P. 10 for your stopping work you obtain the maximum output with low upkeep costs and all the advantages of the energy operated C.P. 10. It is simple to operate and easy to liberate under the most severe conditions.

Write for C.P. 121 and full particulars.



THE CONSOLIDATED PNEUMATIC TOOL CO. LTD.

EGYPTIAN HOUSE, 117, PICCADILLY, LONDON, W.1

SUDAN GOVERNMENT RAILWAYS

Plan your return to Europe via the Nile. Comfortable Steamers and Trains, an interesting journey, and good prices, all under Railway Management.



Juba—Khartoum
by Steamer, 4 days

Khartoum—Wadi Halfa
24 hours by train

Wadi Halfa—Shellal
37 hours by train

Shellal—Khartoum
17 hours by train

Fares including Sleepers
£21

Special Charges on the Nile
Juba—Khartoum
50 pence

Khartoum—Shellal
50 pence

Motor Vehicle Dept. Ltd., NAIROBI, DAR ES SALAAM, ZAMBIA, MALAYA, SINGAPORE, HONG KONG, AUSTRALIA, NEW ZEALAND, U.K. & INDIA.
The General Manager, Sudan Government Railways, AT BAHAR.
Sudan Government Railways, AT BAHAR.
Sudan Government Railways, AT BAHAR.

Free Service Coupon

Save our readers time and good money. **Buy**—we will gladly have earnings and other information sent to their possession any of the following. Tick the items that you wish to order.

- Agricultural Implements
- Automobiles
- Building materials
- Carriage equipment
- Carpets
- Chemicals
- Clothing
- Concrete
- Crockery
- Drapery
- Electrical
- Engines
- Furniture
- Glass
- Hardware
- Hosiery
- Ironing
- Jewellery
- Lamps
- Leather
- Linen
- Machinery
- Metals
- Mineral water
- Motorcycles
- Musical instruments
- Paints
- Paper
- Perfumery
- Petroleum
- Plaster
- Pottery
- Printing
- Rubber
- Saddlery
- Shoes
- Stationery
- Textiles
- Tools
- Toys
- Upholstery
- Vehicles
- Watches
- Wireless
- Yarn

We are always willing to purchase in bulk for our clients. We are also willing to purchase in bulk for our clients. We are also willing to purchase in bulk for our clients.

WATER

When you discover a natural Spring, what you can obtain an Independent & Copious Supply of Water by means of **ISLER'S** Well-Boring Equipment.



C. ISLER & CO. LTD.
Artesian Well Engineers and Contractors
ARTESIAN WORKS, BEAR LANE, LONDON.
Telegrams: ISLER London. Phones: Hay 4700-2.

UNION-CASTLE LINE



ROYAL MAIL SERVICE
SOUTH & EAST AFRICA
MADEIRA, CANARY ISLANDS, ASCENSION,
ST. HELENA & MAURITIUS.

REGULAR SERVICE TO EAST AFRICA
Via Mediterranean ports and Suez Canal.

Vessels	From London
Albion Castle	Dec. 31
Grandover Castle	Jan. 7
Ballings subject to alterations.	

Direct service between New York and South and East Africa.

Head Office: 3, Bencurch Street, London, E.C.

West End Agency: 125, Pall Mall, S.W.1

Branch Offices at Southampton, Birmingham, Leeds, Liverpool, Glasgow, and at Capetown, Durban, Elizabeth, East London, Port Elizabeth, Mozambique, Johannesburg.

TENNIS BALLS



The New Spalding Tropical Tennis Balls will play well under severest climatic conditions, while their round and speed are indicated with the achievements of Championship Tennis.

USED IN SEVEN CONSECUTIVE DAVIS CUP FINALS

SPALDING TENNIS BALLS

A. G. SPALDING & CO. MANUFACTURERS
Export Dept., 78, Cheapside, London, E.C. 4.

DIXON'S

Paint with an eye to the future

Protective surface with Dioxin Silica-Graphite Paint and it is good for 10 years without repainting! Very economical. Impervious to heat and cold, moisture and acids. Successful under severest conditions. See it how you like. Send the colour card and booklet.

DIXON'S SILICA GRAPHITE PAINT

Manufactured by
D. S. R. AVERLEY LTD.
10, Abchurch Lane, London, E.C. 4.